More PAYING Subscribers Than All Other Plainfield Papers Combined.

THE DAILY PRESS.

More Legitimate Advertisers Than Any Other Plainfield Paper Doubled.

ESTABLISHED MAY 10, 1887. PLAINFIELD, N. J., MONDAY, MAY 2, 1892. PRICE TWO CENTS.

CARRIAGES.

Harness. Harness.

I have just received and will continue to receive car load lot consignments of Carriages and harness of every description from the best builders which I will dispose of at manufacturer's prices for cash.

These carriages are all guaranteed by the builder under the National Makers' guarantee of one year. If you want to save 25 per cent. on the price of a Carriage or Harness call and see if we can please you. We think we can.

Ryerson, 33 Somerset St.

CARRIAGES.

DO YOU WANT TO BUY

Pearl Patent Flour (best on earth, none excepted)	$5.99 Bbl
Jones's Celebrated Hungarian "O.O." Flour (we are sole agents for this brand)	5.90 Bbl
Pillsbury's Best Flour	5.85 Bbl
Gold Medal (Washburn, Crosby & Co.)	5.75 Bbl
Best Full Cream Cheese	2 pounds for 25cts
Flemington Hams and Bacon (has no equal)	12cts per pound
Armour's Renowned Boneless Ham	10 "
Best Bologna	9 "
Fine Table Butter	25 "

Extra special inducements with Tea, Coffee and Baking Powder.

USE COTTOLENE—It is more wholesome and nutritious than lard and is also an excellent substitute for butter in all kinds of cooking.

Best Root Beer 2 bottles for 25 cents. Dried Fruits and Canned Goods marked way down. A full line of fresh vegetables received daily. Do not carry home your purchases on Saturday evenings. Our last wagon delivery is 9 p. m.

United Tea and Coffee Growers' Association,

Champions of Low Prices, 29 *WEST FRONT STREET.* 9 9 tf

IT IS LEAP YEAR.

Why don't you ask him where he bought those Fine Shoes. We are selling just as fine a Shoe for $3.00 as you would pay $4.00 for elsewhere.

DOANE & VAN ARSDALE,

(The One Price Boot and Shoe House.) 22 W. Front Street.

WE INVITE INSPECTION

Of our Splendid Selection of MILLINERY,

Including a very large line of Trimmed Hats of most desirable styles. Also,

a complete assortment of Untrimmed Hats, Flowers, Ornaments, Ribbons, etc. Department under the management of an experienced Milliner from New York City.

3,000 yards Striped and Plaid Ginghams—10 yards 75c.; value 12½c yard.

3,000 yards Light Prints, fast colors, 4c per yard.

Window Shades, fringed, 30c; without fringe, 25c; mounted on good Spring Rollers.

Curtain Poles, all fixtures, 19c.

Mattings, 12½c yard and up. Oil Cloths from 23c square yard.

LEDERER'S

9 WEST FRONT ST.

PARASOLS, PARASOLS

Cleaned, 50c., 75c. and $1.00.

All kinds of Pongee and Silk Parasols Cleaned.

Tennis and Outing Suits Cleaned

HILLIER & CO'S., 49 North Avenue.

2 15 6m

HALLOCK & DAVIS,

Hatters and Men's Furnishers.

Our line of Outing Shirts for the Spring and Summer embrace all the newest and best in style and designs.

We cordially invite you to look them over before buying elsewhere.

5 WEST FRONT STREET.

12 12 y

R. W. RICE & CO.

FINE GROCERIES.

It is not a secret, not a scheme, to receive a cash discount in buying a mileage book or a trip ticket of a railroad company; neither is it to buy a similar article of

R. W. RICE & CO., Grocers

Cor. Duer & Emily Sts., North Plainfield.

IVORY SOAP

99 44/100 Pure.

THE BEST FOR EVERY PURPOSE.

THE NEXT MORNING I FEEL BRIGHT AND NEW AND MY COMPLEXION IS BETTER.

My doctor says it acts gently on the stomach, liver and kidneys, and is a pleasant laxative. This drink is made from herbs, and is prepared for use as easily as tea. It is called

LANE'S MEDICINE

All druggists sell it at 50c. and $1.00 per package. Buy one to-day. Lane's Family Medicine Moves the Bowels each day. In order to be healthy, take it regularly.

THE PLAINFIELD

PACKING HOUSE!

25 West Front Street,

Would respectfully inform its patrons that in addition to its usual stock of

Fresh, Salt and Smoked Goods,

It has added a full line of

Fresh Beef, Lamb, Veal, Mutton & Poultry,

Which it is prepared to sell at

Reasonable Prices!

All goods delivered free of charge.

C. M. ULRICH. 4 22y

MOY'S

BEEF IRON AND WINE.

A PINT BOTTLE FOR 50 CENTS

6 1 y

Taylor's Stage Line,

Between Bound Brook and New Brunswick. Leave Bound Brook at 8.45 a. m.; leave New Brunswick, Whitehall Hotel, 2.30; railroad depot 3 p. m. daily, except Sunday. Stages for picnics and parties. Orders promptly attended to. Taylor's Livery—Horses and carriages to let. Parties conveyed to any part of town or country at reasonable rates, day or night.

4-26-1m DAVID TAYLOR, Proprietor.

Gold Dollars for Fifty Cents.

—NO.—

BUT FULL VALUE.

E. C. Morse, Painting and Paper Hanging,

37 CHATHAM STREET. 4-14-y

Mrs. Hugo Weigman

Desires to inform her customers and the public that she has removed her place of business

Upstairs at No. 32 East Front Street.

Upholstery in all its branches, carpets made and laid, awnings made and put up, carpets cleaned by steam power. 4-12-tf

CALEB DICKINSON,

The Park Avenue Optician.

ALSO,

Watchmaker and Jeweler.

AGENT FOR

The American Rambler

And other Bicycles. Call and get a catalogue before purchasing elsewhere.

13 Park Avenue,

PLAINFIELD, N. J.

AT PISTOL'S POINT

Exciting Scene in a Burlington, N. J., Church.

PRIEST VERSUS PARISHONER.

The Latter Threatened With a Revolver, Fled From the Edifice.

Father Treacey Did Not Regard the Protestant Suitor for the Hand of Matthew Gaynor's Daughter With Favor—Father Gaynor Did, However—Threats of Excommunication Had No Effect—The Priest Loses His Temper.

BURLINGTON, N. J., May 2.—The scene in St. Paul's Roman Catholic church here during the morning service yesterday is creating no end of talk. It consisted in Father Treacey, the pastor, forcing one of his parishoners from the edifice at the point of a revolver. Matthew Gaynor was the victim of the priest's rash act and the cause of it was the attention being paid by Charles Massey, a Protestant, to Gaynor's 18-year-old daughter, Nellie.

Father Treacey has noted with displeasure the intimacy of the young couple, and finally told the father of the girl that Massey's visits must cease or he must consider his church relations severed. Mr. Gaynor did not appear to take kindly to this advice and did nothing in the matter.

When he entered the church yesterday Father Treacey rushed down the aisle and ordered him to leave. Mr. Gaynor refused, whereupon the infuriated priest hurried to the chancel, and, getting a revolver, threatened his life unless he complied with his request. Mr. Gaynor, fearing he would be killed, beat a retreat.

WILL ENTER A CONVENT.

Miss Ruth Burnett, a Well-Known Society Favorite, Renounces the World.

BOSTON, May 2.—The announcement that Miss Ruth Burnett, one of Boston's most beautiful young women, and who is a favorite in Boston and New York society, has renounced the world, and will in the coming August enter the convent of the Sisters of the Sacred Heart at Manhattanville, to devote the rest of her life to the Church, has created genuine surprise.

Miss Burnett is a member of a prominent family. She has received a great deal of attention in social circles in this city and in New York, and at one time it was said that she was engaged to Harry Marquand, son of Henry G. Marquand of New York.

Her near friends say that she was never engaged to Mr. Marvuand, but that with her espousal of convent life in prospect and her intention already formed, she refused him. It has been hinted all along that Miss Burnett's family insisted that she should go into society, but that she became more and more averse to this as her fervor in her religious observances increased.

Miss Burnett is perhaps better known to the public on account of her warm friendship with Mrs. Grover Cleveland and Mary Anderson. Her intimacy with Mary Anderson began some half a dozen years ago, and it is possible that in her friendship and association with the gifted actress her mind first received the impressions which deepened into conviction, and led her to forsake the Episcopalian for the Catholic faith, and finally leave society for the self-abnegation of the cloister.

Iceman O'Sullivan Dying in Joliet Prison.

JOLIET, Ill., May 2.—Patrick O'Sullivan, the iceman, who is serving a life sentence in the Illinois penitentiary for the murder of Dr. Cronin, is not expected to live. He has never been a well man since he came here two years ago, and the fact that his chances of getting a new trial is very slim has greatly worried him. O'Sullivan has been requested to make his last will and testament. The nature of the disease is consumption. Burke and Coughlin, his companions, are well. No confession has been made.

The Bradford "Era" Sued for Libel.

BRADFORD, Pa., May 2.—Manager Jos. E. Girard, of the Curio Theatre, Jamestown, N. Y., has brought suit against the Bradford "Era" for $10,000 damages for alleged libel. Thursday morning last the "Era" printed a sensational despatch from Jamestown, N. Y., stating that Girard had broken the skull of a spectator at his show and that the man was likely to die. It is also stated that Girard will sue the "Courier," the "News" and the "Times," of Buffalo, N. Y., placing the damages at $5,000.

White Eagle Objects to the New Settlers.

GUTHRIE, Oklahoma, May 2.—A special courier from the Cheyenne and Arapahoe Reservation has brought a message to Gov. Seay from the Commissioners of County H., in which they say that White Eagle, a Cheyenne chief, has organized a band of warriors and threatens to wipe out the settlers. His men are armed, and the white people are terrorized by them. The Governor has notified the commander at Fort Reno.

Exports and Imports of Specie.

NEW YORK, May 2.—The exports of specie from the port of New York the past week amounted to $5,747,147, of which $5,315,083 was gold and $432,064 silver. Of the total exports $5,305,728 in gold and $419,450 in silver went to Europe, and $9,355 gold and $12,614 silver, went to South America and the West Indies. The imports of specie amounted to $17,143, of which $15,703 was gold $1,485 silver.

Reciprocity Treaty With Honduras.

WASHINGTON, May 2.—President Harrison has issued his proclamation announcing the establishment under the provisions of section 3 of the McKinley tariff law of reciprocal trade relations with Honduras.

Highest of all in Leavening Power.—U. S. Gov't Report, Aug. 17, 1889.

Royal Baking Powder

ABSOLUTELY PURE

MISS FARRELL DEAD.

The Identity of Her Assailant Still a Mystery—Indignant Citizens.

RED BANK, N. J., May 2.—Lizzie Farrell, the young Irish girl who was murderously assaulted here on Thursday night, died late last night, without recovering consciousness.

The men arrested Friday on suspicion have been examined, but there was no evidence to hold them and they were discharged.

Charles Cooper, a colored man employed by Dr. George F. Marston, has been arrested on suspicion. He is an ex-convict and had served a term of ten years for conspiracy.

The prisoner was seen by several persons in the vicinity of the crime about the time it occurred. When first seen he was walking down Front street, and passed Dr. Field's residence, where the assaulted girl was standing talking with Miss Mary Leiden, on the night previous to the assault.

Cooper was again seen a short time after the crime was committed coming from the direction where the girl was found unconscious.

Susie Green, a colored girl who appeared to know considerable about Cooper's whereabouts on Thursday night, has also been arrested.

The evidence against Cooper is very strong. His clothing was examined and two blood spots were discovered in one of his trousers pockets.

The excitement in the town is very great.

A mass meeting was held Saturday night and money was subscribed for a reward to be offered for the assailant's arrest and conviction.

NEW YORK'S EXCISE BILL.

Provisions of the Measure That Has Just Become a Law.

ALBANY, May 2.—Governor Flower has signed the Excise bill, and in a brief memorandum says: "This bill codifies the existing excise laws and puts them in comprehensible and better shape. While there may be defects in the bill, which will probably be developed after it goes into operation, the measure, upon the whole, is an improvement on the present law, and with that conviction I have given it my approval."

The bill provides a general license at $350; beer and ale from $30 to $75; the hotel license remains as now; that no saloon shall hereafter be licensed, except in the country, within 200 feet of a church or school; purports to give towns and cities local option; prohibits druggists from selling liquor except on the written prescription of a physician, each time a new prescription must be written; and prohibiting the granting of a license to any person who is engaged in the grocery business where it is intended to carry on a liquor business in connection with or in the same place as his grocery business. It allows hotels to sell on Sunday, and provides for the granting of licenses for all night sales.

The Governor, without any comment, also signed the two excise bills passed just after the former. One allows druggists to take out also a storekeeper's license, and the other permits procedure against the owners of buildings under the civil damage clause when notice has been served on the lessee.

An Invitation for Rev. Dr. Parkhurst.

NEW YORK, May 2.—The Rev. Dr. Charles N. Parkhurst has been invited to deliver an address in Washington on the subject of the duty of the Christian Church in relation to the execution of civil law. Among the signers of the invitation are Secretary of War Elkins, Postmaster-General Wanamaker, President Rankin of Harvard University, Senator Dawes, and Justices Brownard and Strong of the United States Supreme Court. Dr. Parkhurst said today that he should probably accept the invitation.

Gen. Wells's Death Explained.

BURLINGTON, Vt., May 2.—Friends here of Gen. William Wells, who died suddenly of heart disease in a house on Oliver street, New York, feel certain that the theory advanced by Judge Edmunds, that Gen. Wells was attacked with heart disease in the street, and knowing that his case was critical, entered the house, is correct. His character has been of the highest, and his friends here do not believe that he was in the place when attacked. He had been subject to heart trouble for a long time.

Hebrews Want a Judge Removed.

NEW HAVEN, Conn., May 2.—Three hundred Hebrew citizens of Meriden through lawyer Strouse have handed a summons to Deputy Sheriff Pack calling on Judge Levi Coe of the City Court of Meridan to show cause why he should not be removed from office. The complaint is addressed to the General Assembly which is asked to impeach the judge for an exercise of the duties of his office to the prejudice of the Jewish citizens of Meriden.

New York Canals Opened.

BUFFALO, N. Y., May 2.—The canals of the State were opened at midnight Saturday. The Erie canal, according to Division Superintendent Chambers was never in better condition than it is now and there is no fear of a break as everything is in excellent shape from one end to the other.

BASEBALL GAMES.

Three Sunday Games—An Old Time Slugging Match in Cincinnati.

AT ST. LOUIS.

St. Louis	0	0	2	0	2	0	0	0	2—6
Washington	0	0	0	1	0	1	2	0	0—4

Batteries—Dwyer and Bird; Gastright and Milligan.

AT CINCINNATI.

Cincinnati	1	1	5	3	0	0	0	0	2—12
Cleveland	2	0	0	0	0	1	3	0	3—9

Batteries—McGill, Mullane and Murphy; Cuppey, Williams and Doyle.

AT LOUISVILLE.

Louisville	3	0	0	0	0	2	0	1	5—11
Baltimore	0	0	0	0	0	0	0	0	2—2

Batteries—Fitzgerald and Grim; Cobb and Robinson

Standing of the Clubs.

	Won	Lost	Per Ct.		Won	Lost	Per Ct.
Boston	11	2	.846	New York	6	6	.500
Louisville	10	3	.767	Philadelp'a	5	8	.385
Brooklyn	9	3	.750	Washing'n	4	8	.333
Pittsburg	9	4	.692	Chicago	3	10	.231
Cincinnati	10	6	.625	St. Louis	3	10	.231
Cleveland	7	5	.583	Baltimore	1	13	.071

RUSSIAN RELIEF FUND.

Minister Smith Sends a Statement of Assistance Rendered.

WASHINGTON, May 2.—Charles Emory Smith, the United States Minister to Russia, has sent a report to the American contributors to the relief fund stating that besides the two steamers, the Indiana and Missouri, laden with food, and two others coming, there has been received at the American Legation in St. Petersburg over 179,000 rubles for distribution. He estimates the entire contributions from the United States as surpassing 1,000,000 rubles in value, and proceeds to give an account of the disposition which has been made of the large sum.

Searching for Absconder Towne.

NIAGARA FALLS, N. Y., May 2.—Detectives of the American Indemnity Company of New York and the New York Central Railroad are here looking for E. L. Towne, the absconding freight cashier of the New York Central at Suspension Bridge. It is said now on good authority that Towne's shortage will reach between $12,000 and $13,000. The New York Indemnity Company furnished a $3,000 bond for Towne.

Schultz Raising Money.

NEW YORK, May 2.—Louis Schultz has mortgaged the property on the East side of Greene street, south of West Third street, to the American Surety Company for $26,169.85. The deed was recorded in the Register's office Saturday. Mr. Schultz was the defendant in the breach of promise suit of Georgiana M. Walters, in which a verdict was rendered in favor of the plaintiff for $25,000.

There'll Be No Duel.

BALTIMORE, May 2.—Gen. R. Snowden Andrews has posted on the board in the Maryland Club an apology to Senator C. Ridgely Goodwin for boxing his ears because the Board of Governors had forbidden the use of champagne at their housewarming on Thursday night. The apology is ample, Mr. Goodwin says, and there will be no duel.

Canadian Women Want to Vote.

OTTAWA, Ont., May 2.—Two petitions, each bearing the names of 18,000 Canadian women, asking that women be accorded the same franchise in parliamentary elections as men enjoy, will be presented to the House of Commons and Senate this week. This is the first time that such a petition has been laid before the Federal House.

Ex-Assemblyman Longley Dead.

BROOKLYN, May 2.—Ex-Assemblyman John B. Longley was taken ill on the street Saturday night and died in about half an hour. He was 62 years old. He served in the Assembly three years, and was twice elected prosecuting attorney of Columbia county, New York. Recently he has been secretary to the port wardens.

To Build Monster Water Wheels.

NIAGARA FALLS, N. Y., May 2.—The Niagara Paper Company has awarded the contract for their three monster water wheels, which are expected to develop 1,100 horse power each, to R. D. Wood & Co., of Philadelphia, large machinery builders. Over 900,000 pounds of iron will be used in the construction.

84,675 Immigrants Landed Last Month.

NEW YORK, May 2.—A larger number of immigrants were landed at Ellis Island during the month of April than in any previous month. Ninety steamers arrived with 6,619 cabin and 64,675 steerage passengers. In the corresponding month of last year 94 vessels arrived with 6,551 cabin and 60,438 steerage.

Pawtucket Restaurant Keepers Arrested.

PROVIDENCE, R. I., May 2.—Several of the proprietors of prominent restaurants in Pawtucket have been arrested under the Mayor's orders for keeping victualing houses without licenses, and have been bound over for trial on Thursday next. All have made application for licenses, but they have not yet been granted. The restaurant keepers are puzzled to know what to do under the circumstances.

NOT MANY BOMBS

Europe's Dread May Day Passes Quietly.

SEVERAL EXPLOSIONS AT LIEGE.

A House or Two Blown Up, But Nobody Seriously Hurt.

The Greatest Labor Demonstration in London's History—Discovery of an Alleged Plot to Blow Up Woolwich Arsenal—Not a Disturbance of Any Kind Reported from Paris, Where Dynamite Outrages Were Most Feared.

LIEGE, May 2.—This city is still panic-stricken over the events of yesterday, and further trouble is feared.

The day passed without much disorder and no attempt was made to hold meetings. After sundown the streets were filled with workingmen, some intoxicated, but most of them sober and orderly. A body of militia, in marching out to relieve a company on guard near the City Hall, came upon a crowd of workingmen and tried to march through.

Instantly there were cries of "Down With the Police," "Kill the Hirelings," and "Long Live Anarchy." The militia charged and dispersed the crowd, but hardly a minute later an explosion was heard and the air was filled with splintered glass.

A bomb had been set off in front of a shop about fifty yards off. The pavement was shattered and all the windows of near-by buildings were blown out. Nobody was injured. Within ten minutes two more bombs were exploded in the same district. The damage was trivial but the excitement was intense. Half of the city came out into the streets. Bodies of mounted police and militia marched constantly from one district to another to reinforce the guards at threatened points.

Bombs were exploded last night at the residences of Senator Baron Selys and his son in Longchamps. Doors were blown in and furniture and glassware throughout the house were broken. Nobody was injured.

An explosion under the wall of the Church St. Martin shattered a famous memorial window near the altar and brought down part of the carved stone from the roof. The shock was terrific, and it is said that not fewer than twelve pounds of dynamite were used. Windows for 200 yards were smashed to small bits.

Dynamite cartridges and fuses have been found in several streets. The city is patrolled by all the available police and militia. Most citizens are guarding their own houses. More explosions are expected to occur to-day.

Fifty arrests have been made.

A GREAT DAY IN LONDON.

Enormous Labor Demonstration — Discovery of a Dynamite Plot.

LONDON, May 2.—This city saw yesterday the greatest labor demonstration in its history. The weather was bright and from early morning numberless processions of labor unions and Socialistic societies thronged the streets in the vicinity of Hyde Park. All the men brought out their wives and children and choked the streets from wall to wall. Almost every organization had a band with it, and at noon the din and confusion became terrific at the park entrances, although everybody was good natured.

But one incident of the day betrayed the dangerous undercurrent of the demonstration. Shortly after noon a sentinel in the Woolwich Arsenal discovered at the entrance of the gun factory a bag containing eight canisters loaded with dynamite, gun cotton and cartridges. He called in a policeman and the bag was removed. No fuse was attached to the canisters, but a detonator was found at the bottom of the bag.

The plot was, undoubtedly, to destroy England's greatest arsenal, although thereby 17,000 men would have been thrown out of employment. It has been a boast of the War Office that no Anarchists or Socialists could be found in the arsenal. The police, however, although exceedingly reticent, acknowledge that the dynamite must have been placed by an arsenal workman, as the presence of a stranger would have been remarked by the guards. No arrests have yet been made.

Excepting this incident, nothing marred the peacefulness of the demonstration. By 3 o'clock there were fully 350,000 people in the park and between then and 5 the crowd swelled to 500,000. Scores of meetings were held. Every advantageous point was occupied by a speaker, and a man had only to begin to talk to collect in no time an audience of 2,000 or 3,000.

At Scotland Yard it is denied that the bag at the door of the Woolwich gun factory was filled with canisters of dynamite. The detectives say that the bag contained only gunpowder which was stolen from the Maxim Ammunition Company. They do not believe there was a dynamite plot.

NO DISTURBANCE IN PARIS.

Every Public Building Was Guarded and Soldiers Were Everywhere.

PARIS, May 2.—May Day was very pleasant and the gay Parisians seem to have tried to forget the dangers supposed to encompass them. The boulevards and parks were crowded, and the patronage of restaurants and cafes was exceptionally large. Women and children walked unterrified through the streets. The churches were full and the strain of apprehension seemed to have relaxed.

In the barracks, at the police stations and in the districts around the public buildings, however, thousands of armed men stood ready since 1 o'clock in the morning to march out at a moment's notice and shoot to kill. All day squads of cavalry and mounted police clattered through the streets to the relief of the troops on guard before daybreak, and occasionally the heavy tread of infantry reminded the promenaders that both services in the garrison had been mobilized against expected dangers.

Every public building was garrisoned with fifty or sixty infantry with ball cartridges in their rifles. Outside sentinels at intervals of ten yards patrolled the streets. No civilian was allowed to approach within one hundred yards of any national or municipal building. All who wished to go by were obliged to go round and nobody demurred, as the sentinels were known to be under strict instructions to shoot upon slight violation of the order.

No attempt was made by workingmen to hold street processions or outdoor meetings. They held, however, several monster indoor meetings with a total attendance of 100,000 or more, and at least an equal number were turned away from the overcrowded halls.

A Rich Widow's House Blown Up.

SEVILLE, May 2.—Yesterday morning a priest upon entering the confessional in a church here found a metal tube with a burning fuse attached. He extinguished the fuse and took the tube to the police, who found it was filled with dynamite. The man who placed the bomb is believed to be a foreign huckster.

Five Anarchists Arrested at Toulon.

TOULON, May 2.—Five Anarchists were arrested here for trying to create disorder. When searched they were found to be armed with revolvers and knives. Otherwise there was no disturbance here.

A BRAVE OFFICER'S DEATH.

While Saving Children at a Fire He is Struck by a Falling Ladder.

NEW YORK, May 2.—The West 13th Street Presbyterian Church, of which the late Rev. Dr. Samuel D. Burchard was for many years pastor, was damaged $4,000 by fire yesterday afternoon. A large number of children, both boys and girls had attended Sunday school at the church, and had not yet left the vicinity when the firemen arrived.

A ladder which the latter had run up to the roof of the building commenced swaying and threatened every moment to fall down among the groups of children.

Policeman Robert B. Nichol, who happened to be passing, though off duty, began to drive the children from their position of danger. He had just succeeded when the ladder crashed down upon his head, inflicting injuries which caused his death soon after.

PENNSYLVANIA STATE LEAGUE.

Base Ballists in Session at Harrisburg Forming the New Association.

HARRISBURG, Pa., May 2.—The Pennsylvania State League will meet at the Franklin House in this city this afternoon. A constitution will be adopted and a schedule committee appointed. Secretary-Treasurer Jones has been informed that the Pittsburg National League magnates have decided to allow a State League club to play on their grounds during the major club's absence. Johnstown and Norristown will be admitted at the meeting, and this will make the League's composition Pittsburg, Johnstown and Altoona in the west, and Harrisburg, Lebanon, Reading, Allentown and Norristown in the east.

National Museum's "Wizzard" to Retire.

WASHINGTON, May 2. — Prof. J. J. Hendley, generally known as "The Wizzard of the National Museum," has resigned his position. Mr. Hendley has been connected with the National Museum for the past 19 years, and his imitations of stones, plants, leaves, fruits, antique relics and figures representing human and animal life, both from pictures and living models, have been marvellous. One of his greatest feats was the production of artificial ears and noses, and his skill at this kind of work was so great that he received orders from all sections of the country from those who were so unfortunate as to lose these necessary members.

Always

"Good Luck"

with

Cleveland's Baking Powder,

and the last spoonful does as good work as the first, are good reasons why Cleveland's has been a growing success for 22 years.

THE DAILY PRESS.

W. L. & A. L. FORCE, Publishers and Proprietors.
J. A. DEMAREST, Managing Editor.

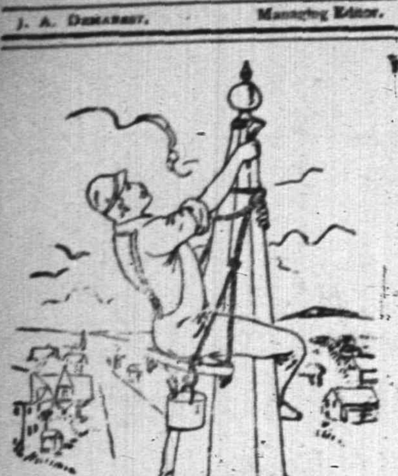

NO MORE ROOM AT THE TOP.

The newspaper summit in Plainfield is occupied exclusively by THE PRESS, whose pre-eminence as a news-purveyor is a matter of town talk, and whose superior excellence as an advertising medium grows more and more apparent every day.

Last Saturday's advertising record again is another sample:

PRESS. 21½ Columns 187 Advertisers.

NEWS 14½ Columns. 115 Advertisers.

COURIER. 11 Columns. 93 Advertisers.

WEATHER INDICATIONS.

For Tuesday, Generally Fair, With Occasional Showers, Warmer.—For Wednesday, Generally Fair, With Occasional Showers, Slightly Cooler.

EARLY INTELLIGENCE.

—Thirty-nine bicyclers came all the way from Brooklyn, yesterday, to enjoy the county roads and dine at The Albion.

—Read Edsall's important announcement about high grade mattings in another column.

—Jersey shad direct from the fisheries is one of the sea-food specialties now to be found at Rogers's, 42 West Second street.

—There will be an entertainment at the Boys' club this evening consisting of music, stereopticon lecture, recitations, etc. All are cordially invited.

—Tuscarora lodge, Knights of Honor, will be instituted at New Market, Wednesday evening at 8. A large number of the grand officers will be present.

—Many excellent improvements are noticed at the Crescent League athletic grounds, not the least of which is the providing of suitable quarters for the scorers. The scoreboard now needs enlarging.

—Fifteen bicyclists from Asbury Park were conducted over the Union county roads and to Orange, yesterday, by J. A. Sangston of the Crescent League wheelmen. They were charmed with the roads and the country.

—The "Missionary Four" from the Third Street Baptist mission conducted an excellent meeting at Scotch Plains last evening. They will go about among the neighboring villages holding religious services in neglected localities.

—The Normal class, which meets in the First Baptist church this evening, will continue the study of the book of Numbers. These lessons are increasing in interest, and those attending the class find it a most profitable way of spending an evening. Anyone will be welcome.

—Miss Captain Boyler with her auto-harp took part in the services of the Salvation Army yesterday. A special talent is an advantage in the Army, particularly the peculiar adaptation of instrument and voice in the music of Miss Boyler, whose sweet melodies enraptured all present.

—After a careful comparison of the merits of the fountains of the principal drug stores in this city, the expert engaged by THE PRESS reports that the ice-cream soda with crushed fruit syrups drawn at J. Howard Leggett's Central pharmacy, corner of Front street and Park avenue, is the best of all.

—"The Dazzler", which is interpeted by Cosgrove and Grant's comedians, which includes bonnie Kate Castleton, has just concluded a remarkable three months' season on the Pacific slope, playing all the principal cities, from San Diego to Victoria, B. C., east to Kansas City. It will be seen at Music Hall, Friday evening of this week.

—That genial Boniface, W. J. Lowe, the new proprietor of the Scotch Plains hotel formerly owned by Mr. Brittin, will give a public opening May 9, to which all the people of Plainfield and vicinity will be cordially welcome. Mr. Lowe will make his hotel a first-class resort, and those out driving or bicycling will find it an excellent place to stop at any hour for refreshments.

HYMENEAL.

Mall—Johnston.

The marble Johnston mansion, at Fifth avenue and Eighth street, New York, was the scene Saturday afternoon of the wedding of the last unmarried daughter of John Taylor Johnston, Miss Frances Johnston, and Pierre Mall. John Taylor Johnston is the ex-president of the Central railroad of New Jersey, and the summer home of the family is in this city. Pierre Mall is the vice consul of Belgium, son of the late Jules Mall, and nephew of Charles Mall of Brooklyn, who is the consul of Belgium and a member of an old and honorable Belgian family, with large estates at Verrieres. Mr. Mall has been in this country for twelve years and is a member of the Union and Tuxedo clubs.

The picture gallery of the New York residence, where the ceremony took place, is one of the finest in town. It is lined with superb paintings collected from all over the world by the bride's father.

Pierre Mall is said to have quite a fortune, as well as expectations. Mrs. Mall, nee Johnston, will assuredly be very rich and is a very accomplished woman, with great artistic taste, like her father. She arranged all the details of the wedding herself, and also of the very elaborate French entertainment given early in the winter at the house for the Thursday Evening club. Charles Mall, uncle of the groom is very wealthy. The bride's father, is in very feeble health.

The marriage was performed before an altar erected in the northern end of the art gallery, covered with white alar cloth and decorated with a brass cross and bunches of lilies. The Rev. Dr. Rylance of St. Mark's church officiated.

The bride wore a gown of white corded silk. The long train was completely covered with a veil of old family point d'applique lace held in place by a diamond and turquois coronet, a gift of the groom. Two sprays of diamonds which had been worn by the bride's mother upon her wedding day ornamented the front of the waist.

The maid of honor, Miss Harriet Colles, cousin of the bride, and the bridemaids, Miss Edith Bell, daughter of Edward Bell, and Miss Charlotte Baker, niece of Mrs. John S. Kennedy, were all dressed in cream white silk demi-train gowns, with small veils overtopped by wreaths of white lilacs and primroses. They carried bouquets of spring flowers.

Among the members of the families who witnessed the ceremony were John Taylor Johnston, Mr. and Mrs. Robert W. DeForest, Miss Edith Deforest, Mr. and Mrs. Henry E. Coe, Mr. and Mrs. Loyall Farragut, captain and Mrs. Henry Metcalf, Dr. John T. Metcalf, Mr. and Mrs. James Colles, Miss Colles, Dr. Christopher J. Colles, Mr. and Mrs. Charles Mall of Brooklyn, Henry W. T. Mall, Miss Amy Hicks, Miss Isabel Cammann, and Henry Lorillard Cammann. J. Herbert Johnston was also present, with Miss Teenie Noel, to whom he will be married May 23, as first exclusively announced in THE PRESS last week. Miss Noel is the daughter of Mr. and Mrs. Auguste Noel of 109 Waverley place.

A large reception followed the wedding. Among the guests were the Belgian minister, Alfred LeGhait, count and countess Gaston d'Arschot of the Belgian legation, consuls general Shen Woon of China, Henri M. Braem of Denmark, Paul d'Abzac of France, August Feigel of the German Empire, Demetrius N. Botassi of Greece, Saburo Fujii of Japan, A. Olarovsky of Russia, and Xenophon Baltazzi of Turkey, Mrs. William E. Russell, wife of the governor of Massachusetts; Col. and Mrs. S. VanRensselaer Cruger, Mr. and Mrs. Frederick Rhinelander Jones, Miss Beatrix Jones, R. L. Cutting, jr., Mr. and Mrs. Lloyd Bryce, Mr. and Mrs. Frank Spencer Witherbee, Mr. and Mrs. Paul Dana, Mr. and Mrs. Henry McVickar, and Harry LeGrand Cannon.

After a wedding trip of two weeks, part of which will be spent in a visit to Plainfield, Mr. and Mrs. Mall will be at home at 8 Fifth avenue.

Ebert—Conde.

The wedding of Miss Lizzie Conde to Frank Ebert of New Brunswick, took place at the home of the bride, 49 Emily street, Saturday afternoon at 2, the Rev. Mr. Schnellendreussler officiating. The bride was becomingly attired in a black silk dress, with white veil. The Messrs. P. L. Conde and James Buckley and the Misses Louisa Carman and Lizzie Freehan stood up with the happy couple during the ceremony, which was followed by a reception at the future home of Mr. and Mrs. Ebert near New Brunswick. Among those present were Mr. and Mrs. Fred. Conde, Mrs. Lizzie Conde, Mr. Wergler, Mrs. Koller, Mrs. Cooney, Mr. and Mrs. Buckley, Mrs. S. DeCastaro, Miss Mary Hyde, Miss Theresa Hyde, Miss Katie Freehan and Miss Leutenberker.

The happy young people received many fine wedding gifts.

THE Y'S ARE UP AND DOING.

A Boys' Club Entertainment; an Anniversary, and a Table at the Creche Fair, on Hand.

The Boys' club entertainment under the auspices of the "Y's" will be given in the Boys' club rooms, this evening at 8.

To-morrow afternoon at 4 the "Y's" will hold their anniversary meeting in their new rooms in the Crescent. Miss Campbell of New Brunswick will address them and everyone is invited to be present.

The "Y's" are also going to assist Mrs. Wm. L. Patton at the fancy table for the Creche, at the W. C. T. U. fair to be held in the Crescent May 17 and 18.

EXPRESSMEN STRIKE.

They Claim that the U. S. Company is Unjust and Tyrranical.

Drivers Rickert, Staats and Runyon all went on a strike to-day and left the employ of the United States Express company. They make a general complaint against the long hours and small pay of the company's service, but make a special grievance of the increase of the annual bond fee. They say that the men are required to work from 5:15 a. m. to 8 or 9:15 p. m., for from $42 to $45 a month, buy two uniforms a year, and pay a bond fee. Formerly this fee was $3.40 per $1,000, each year. Last Saturday night the local agent informed them that it was to be raised to $6.75, which was to be kept out of their wages. He served on each one a copy of the following:

UNITED STATES EXPRESS COMPANY.
BALTIMORE AND OHIO EXPRESS.
ATLANTIC DIVISION.
NEW YORK, March 24, 1892.

DEAR SIR:—The fiscal year of the bonding department ending March 1, 1892, it has been necessary to renew your bond for another year from that date,

The premium on your bond of $1,000 to March 1, 1893, is $6.75, for which amount I herewith expense you.

You will please see that the way-bill on which this expense is received is reported in your first statement to the General Auditor, in order to prevent way-bill tracers later on.

Yours truly,
C. E. TOPPING,
Gen'l Supt.

The drivers rebelled against the increase, and make bitter complaints not only against the company but against the local agent. They think he did an unfair thing to hold the letters so long. They say he had the information a month ago, and claim that he ought to have let them know immediately of the raise, so as to give them time to decide what to do.

New men have been secured to run their wagons.

A general strike for the same cause occurred among the company's employes at Hoboken to-day.

PARTICULAR MENTION.

Dr. Charles H. Stillman died at the home of his brother-in-law, J. K. Myers, Saturday evening at 5:45. The funeral will be private.

A pleasant surprise party was given to Miss Sadie Currie of Arlington avenue by a merry throng of Harlem and Plainfield friends Friday evening.

Mayor Alexander Gilbert will address the members of the educational department of the Y. M. C. A., at a reception to be held on Tuesday evening of next week.

One of the greatest features of the Union County Country club's ministrel entertainment, will be the singing of Will Gieger, W. S. Hine, F. C. Hilliard and Albert Averschou.

The marriage took place Saturday evening at the home of the Rev. E. M. Rodman, the officiating clergyman, of Miss Mary Martin, daughter of Thomas Martin, and John VanNess son of Henry VanNess, all of this city.

One of the most desirable bookings of this season at Music Hall, in the farce comedy line, is undoubtedly Cosgrove and Grant's comedians, including Bonnie Kate Castleton, in "The Dazzler", which will be seen there next Friday evening.

The venerable father of the Rev. Dr. Ketcham of this city, is lying so ill at his home, Huntington, L. I., as to cause his son much anxiety. He is 81 years old. Dr. Ketcham's mother died March 27. He left for his father's bedside again, this morning.

John F. Plummer, formerly of this city and now of Tacoma, was the guest yesterday afternoon of his brother-in-law, Henry E. Bowen, of 116 Broadway. Mr. Plummer represents the U. S. government in the direction of the Union Pacific railroad. Mr. Bowen is the Brooklyn editor of Col. Shepard's *Mail and Express.*

Vice-president Reinhardt of the Atchison, Topeka and Santa Fe railroad, is the purchaser of James L. Anthony's residence on Belvidere avenue, and Anthony Dyett, attorney for the Importers and Traders National bank of New York, has bought Henry E. Bowen's house opposite. They're two of a kind that suburban cities like this desire.

F. A. Dunham, of this city, engineer and superintendent of the famous Union county roads, has just returned from Cortland, N. Y., where he has been in consultation with the officials of that town and the engineer of the State board of health, in relation to a system of sewerage for the place. Cortland thus shows its intention of having the best.

George F. Randolph, brother of L. W. Randolph of this city, and one of the most expert telegraph operators in the country, has removed to Plainfield, and is making his home at 49 Grandview avenue, where he and his wife celebrated their thirteenth wedding anniversary Saturday evening. Good music and a fine supper were provided, and all had a happy time. Mr. Randolph is telegraph operator at the Produce Exchange.

Realty Changes.

Recent transfers of property in this city, as recorded in the county clerk's office, include the following:

Park avenue corner of Fourth street, 100x58; Elias R. Pope, administrator of Lucy H. Burlingham, to Charles B. Clifton, $6,510.

Clinton avenue, 95 feet southeast of West Third street, 50x140; John D. Runyon and wife and Charles H. Hand and wife to Arthur Hallard, $300.

Hanson place, southeast of Third street, 37½x123-4; John D. Runyon and wife and Charles H. Hand and wife to James P. Homan $300.

—Get a copy of the April Tourist It's a beauty. Ten cents.

A HAPPY THOUGHT!

To add to the most popular and useful tonic of our day, a harmless sedative for the nerves and a powerful appetizer,—was not that a "Happy Thought?" **Reynolds' Beef Wine and Iron with Celery** is the result, and it has been quickly appreciated by persons visiting our Pharmacy. For the relief of Nerve-Strain or Lassitude, whether from over work or excitement, it is unequalled. A full dose taken at night generally dispels sleeplessness. As a "Spring Medicine" it meets every requirement. It is, in fine, a powerful Tonic, Restorative and Sedative, and yet quite harmless. Originated and sold only at

Reynolds's Pharmacy, Corner Park and North Avenues.

A Phantasie in Cork,
AT THE CASINO, SATURDAY EVENING MAY 7,
By members of the Union County Country Club assisted by select amateur and professional talent of New York.
Tickets One Dollar, at Reynolds's Pharmacy.

"Say little of what you have done, nothing of what you intend doing."
That settles it, but we can get around that by showing you the Men's Shoes with these trade marks on them.

TRADE SHOES FOR REX GENTLEMEN MARK $4.00 TRADE SHOES FOR DUX GENTLEMEN MARK $5.00
DOANE & VAN ARSDALE'S.

MUSIC HALL,
Friday, May 6.
"THE FARCE COMEDY UP TO DATE."
Bonnie Kate Castleton
WITH
COSGROVE & GRANT'S COMEDIANS
In the musical farce-comedy of merriment
THE DAZZLER!
Including Jos. Ott, Lena Merville and
20 OTHERS. 10 COMEDIANS SOUBRETTES.
No increase in prices. 4-30-6

Pleasant Room With Excellent Board
Can be had at 19 Craig place, about 6 minutes walk from depot. Table boarders accommodated. 4 9 1m

Take a copy of
The Tourist
Home to your family. They will rejoice in its delights.
April Number Now Out.
Send 10 cents for Sample Copy to Walter I. Clarke, Special Agent, Lock Box 707, Plainfield, N. J., or $1.00 for a year's subscription. Handsome premium book free.

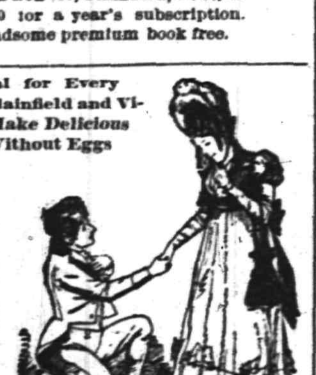

A Proposal for Every Lady in Plainfield and Vicinity to Make Delicious Custard Without Eggs
WITH
Bird's Custard POWDER
An English table luxury providing dainties in endless variety, the choicest dishes and the richest custard, without eggs. A 25c packet will be sufficient to make four pints, which can either be served in dishes or from glasses.
A supply, fresh from England, has just been received by GEORGE W. ROCKFELLOW, Plainfield, N. J.
4-30-y.

For Sale at Elizabeth, N. J.
$8,000.
A Very Pleasant, Cosy and Cheerful Homestead.
Lot 47x315 ft, house 33x58 ft, situated in the very heart of Elizabeth, on one of the main resident streets, two short blocks back from the main business street, only five minutes walk from both railroads main stations; 200 trains daily to and from New York. Fine, lively and distant outlook on account of position of house and park grounds in front; 14 rooms every one of which is bright and cheerful; only 5 minutes walk to seven churches. Photograph, diagram and all information of
W. S. BEATTY,
4-28-6 5 LaGrande Avenue, City.

MME. STROBLE,
44 East Fourth Street.
French Dressmaker. Cut by System.
4-26-1w

LIST OF ADVERTISED LETTERS

Remaining in Dunellen Post Office for the month ending April 30, 1892:

Forrester, Mrs. May E.,	Randolph, Miss Nellie
Floersheim, Emil	Stine, Mrs. Kate,
Greader, Mrs. Amanda,	Smalley, Mrs. M. A.,
Hill, J. A.,	Sebring, John H.,
Montgomery, Martha R.,	Wolverton, Theo. L.,

Persons calling for the above please say advertised. JAMES H. HAROLD, P. M.
Dunellen, N. J., April 30, 1892.

Arrival and Departure of Mails

NEW YORK MAILS.

Arrive—7:30, 8:40, 11 A. M., 2:30, 5:30 P. M.
Close—7:30 and 9:30 a. m., 12:30, 5:20 and 8 p.m.

SOMERVILLE AND EASTON MAILS.

Arrive—8:40 A. M., 1:30, 6:00 P. M.
Close—7:30 A. M., 4:30 P. M.

Direct mail to Trenton and Philadelphia at 4:30 P. M.

SUNDAY MAILS.

Office open from 9:30 to 10:30 A. M.
Mail closes at 6:30 P. M.

E. R. POPE, P. M.

DEATHS.

STILLMAN—In this city April 30, 1892, Charles F. Stillman, M. D., in his 38th year. Funeral private.

IF YOU WANT
Fine Elgin CreameryCheese, Fresh Eggs, Fine Fruit and Vegetables
Call at 22½ North Avenue. Also on hand
CANNED GOODS, PICKLES, &c.
THOMAS CARTY. 4-15-1m

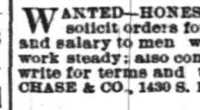

SEND FOR CATALOGUE.
COMBINATION SAFETIES, with Rubber Tires, Mud Guards, Brake and Tool Bag.
E. C. MEACHAM ARMS CO., ST. LOUIS, MO.
4-18-eod

WANTED—HONEST, ENERGETIC MEN to solicit orders for Nursery Stock; expenses and salary to men who can leave home and work steady; also commission to local agents; write for terms and territory. Address R. G. CHASE & CO., 1430 S. Penn St., Phil'a., Pa. 4 6 eod

COLORED PEOPLE STOP PAYING RENT
And buy a Lot or a House and Lot on the installment plan, DeKalb avenue, Evona, two minutes walk from Evona depot.
Apply
4-29-6 CHAS. H. HAND.

Lowe's Hotel,
(Formerly Brittin's,)
SCOTCH PLAINS, N. J.
W. J. LOWE, - Proprietor.
Public opening May 9.
Meals at all hours. First-class stables and sheds attached. 5-2-tf

WANTS AND OFFERS.

Advertisements under this heading, one cent for each word each insertion. Cash MUST accompany ads.

WANTED.—Competent waitress and chambermaid for family of two; reference required. 12 LaGrande ave.

WANTED—Respectable young woman by the month for general housework; can sleep at home if properly recommended. Address Private Family, care Press.

WANTED in private family, capable young woman for general housework, assist with ironing, good plain cook and baker; references required. 19 Prospect avenue.

WANTED.—A first-class upholsterer Apply Powlison & Jones, W. Front street.

WANTED—A strong woman to take care of private invalid and help with housework; wages $20. Mrs. E. J. Phillips, Prospect ave., Dunellen. 5-2-2

FOR SALE—Good family horse, sound and kind, 15½ hands high. Address P. Jenner, New Market, N. J., or Box 312, Plainfield. con-1

WANTED by a young lady, a position to take care of an elderly lady or would take care of children. Address A. R., care Press.

CARRIAGES at Manufacturers' prices for cash at Ryerson's, 33 Somerset street. 4 30 6

WANTED.—Single phaeton; must be in good order. Burr, 15 LaGrande avenue. 4-30-3

TREES, Shrubs, Vines and greenhouse plants at Denton's Hillside Avenue Nursery. 4-30-3

WANTED—Small house at moderate rent. Address, with full particulars, lock box 707. 4-23-tf

FOR SALE—A very choice family cow, full bred Jersey. D. N. Groendyke, 91 Mercer ave. 5-2-3

MULFORD (Broker)—For the Columbia Fair Excursion Co. send for particulars. 5-2-tf

BARGAIN.—For sale—desirable property, north corner of Sixth and Sycamore streets; 120 feet front on Sixth st., 150 feet deep on Sycamore. E. C. Mulford, Broker. 5-2-tf

LAUNDRESS would like washing to do at home inquire at Womans Exchange 9 East Front street. 4-16-3w

PLEASANT rooms with excellent board can be had at 19 Craig Place. 6 minutes walk from depot. Table boarders accommodated. 4 9 1m

TO LET—2 nice flats; all improvements. 14 and 15 dollars. Mulford, Broker. 5 2 tf

STORE and one corner flat to let. Apply flat, No. 4 at 67 Park ave. 4 1 tf

TO LET—Beautiful flat; best in the city. E. C. Mulford, broker. 5 2 tf

Lodge and Society Meetings.

Anchor Lodge, No. 149, F. & A. M.—Meets second and fourth Tuesdays at Masonic Hall, 10 East Front street.
Henry H. Lowrie, W. M.
J. A. Demarest, Secretary.

Jerusalem Lodge, No. 26, F. & A. M.—Meets first and third Tuesdays at Masonic Hall, East Front street. C. H. Rugg, W. M.
D. R. Weaver, Secretary.

Sons of St. George—No Surrender Lodge, No. 349—Meets second and fourth Wednesdays in each month, at Sons of Temperance Hall cor. Front street and Park avenue. Englishmen and sons and grandsons of Englishmen are cordially invited to join. Jas. Bushby, President.
Alfred H. Leivers, Secretary. 8 31 y

U. B. of C. and J. of A.—Local Union No. 155, United Brotherhood of Carpenters and Joiners of America, meets every second and fourth Tuesday in each month in Exempt Firemen's Hall, at 8 p. m. L. C. Kline, Pres.
Wm. H. Lunger, R. Sec'y. 8 22 y

Central Lodge No. 48, Ancient Order United Workmen. Regular meetings are held on the second and fourth Thursday evenings of each month, in Music Hall building, Front street at 8 o'clock. Thaddeus C. Smith,
Lewis R. Blackford, Master Workman.
Recorder. 6 19 tf

American Legion of Honor Ivanhoe Council, No. 1,074. Regular meetings first and third Tuesdays of each month, in Exempt Firemen's Hall, Coward's Building, Park avenue, at 8 p. m.
A. L. Titsworth, 63 Madison ave., Commander.
Geo. E. Stillman, Secretary.

Plainfield Council, No. 711, Royal Arcanum.—The regular meetings of this Council are held on the Second and Fourth Monday evenings of each month in Exempt Firemen's Hall, Coward's Building, Park avenue, at 8 P. M.
A. Kleinecke. Regent.
H. A. Thorne, Secretary.

ORDER OF THE IRON HALL.
The oldest of fraternal orders, has increased its reserve fund in the past six months, $613,142.41, making a total reserve fund of $2,296,609.13, and has paid to its members in eleven years, $5,791,245.00. This Order has also a life insurance; certificates from $1 000 to $5,000, payable at death. Persons under 30 years, 50c assessments; per $1,000, under 40 years, 65c; under 50 years, 95c. Branch 1199 meets 2d and 4th Thursday, in Odd Fellows' Hall, No. 8 West 2d street. Vincent W. Nash, Chief Justice.
F. P. Storr, Accountant.

Easter Lodge, No. 3,542, Knights of Honor—The regular meetings of this Lodge are held on the First and Third Monday evenings of each month, in Exempt Firemen's Hall, Coward Building, Park avenue, at 8 p. m.
Chas. VanWinkle, Dictator.
H. A. Thorne, Reporter.

Plainfield Bargain House.

V. & W. SAY:

Do you want Matting? If so, we guarantee to sell you at a lower price than any other Concern in this town. We have by far the largest Stock and choicest Styles, and all new, perfect goods. No Wrapper-stained Matting among them.

For Ten Cents
You have your choice of fifty different Styles of Fine Dress Gingham that have been selling freely for 13 cents.

For Five Cents
You buy Fine Challies.

For Twenty-five Cents
We will offer 500 Infants Swiss Hats. The 40c kind.

For Sixteen Cents
We will sell one case of Fine Scotch Zephyr Gingham. Regular price 30c.

Try us on Mattings at your Own Price.
We will close out Fifty Spring Jackets, Prices were 8, 6, 5, and 4 dollars, at one-quarter regular price. These are not this Season's Goods, but if you can use them they are cheap.

For Forty-five Cents
You buy a 70 inch Cream Damasked Table Linen. Real Value 60 cents.

Try Us on Matting.
For One Twenty
You buy one dozen All Linen Dinner Napkins. Regular price $1.50.

We are offering many bargains throughout our House-furnishing Department. There is Everything in Tinware, Granite, Ironware, Glassware, Crockery, etc., at prices that we guarantee the Lowest.

VAN EMBURGH & WHITE

PLAINFIELD!
The Queen City of the State of New Jersey,
Needs but one more thing to make her SOLID; this the
Acme Tailoring Co.
Proposes to do by opening a
First-Class Merchant Tailoring Establishment,
ENTIRELY DEVOTED to fitting the PEOPLE with CLOTHING made to order, and GUARANTEEING PERFECT FITS. The stock on hand comprises the LARGEST IN THE STATE, both of FOREIGN and DOMESTIC FABRIC, and we are prepared to satisfy all who will favor us with a visit, what we Say is True.

Acme Tailoring Co.,
No. 12 WEST FRONT STREET,
PLAINFIELD, N. J.
3 29 3m

Pure Java Coffee 35 cents.
White Cherries 25 cents can.
Apricots 20 cents can.
Clam Juice, 20c can.
A full line of Fruits and Vegetables every Morning.
P. M. DEMAREST, 25 PARK AVE.
3-4-tf

—PECK'S CORNER.—
NOTICE.
Peck's Adv's
Bud with the Budding Year.
and
Buy your Goods at Peck's.

SEBRING, the Clothier.
LARGE STOCK OF
Spring Overcoats,
$10 AND UPWARDS.
No. 27 PARK AVENUE.
12-6-y

Just What You Want, Ice-Cream, Bread and Cake. The Place to Get It---C. K. COMPTON'S, 26 West Front St.

WHAT SHALL THE HARVEST BE?

This is neither a picnic party nor a political parade. Mother Hubbard, accompanied by a few of her numerous progeny, sets forth to have them all arrayed in new suits for Spring wear. "What shall the harvest be?" Well, that depends largely on Mother Hubbard's destination. If she goes to our place, where we are selling off a large line of Suits for all sizes marked with the wholesale price in plain figures, she'll save fifty dollars, at least, and her folks will be the best dressed in town.

C. SCHEPFLIN & CO.
70 West Front Street.

CALL AT THE
NEW MUSIC STORE,
F. M. HULETT,
74 WEST FRONT ST.
4-13-1y

SEAFOOD.
We are now receiving Jersey Shad direct from the fisheries. Also all of the different varieties.
Rogers' Sea Food Market
42 WEST SECOND STREET. 3 16 tf

MATTINGS
Our immense stock of elegant new Japanese and Chinese Mattings are now on sale, affording the best opportunity to buy high grade goods at prices hitherto unheard of in Plainfield. Great revolution in prices. Fine Damask Cotton or Linen Warp Mattings. Come in and see what wonderful inducements we can offer you, not only in Mattings, but in Carpets, Lace and Chenille Curtains, Smyrna Rugs, etc., as well. We will guarantee to save you money, and you always get the very best quality and lowest prices at
EDSALL'S.

Remington Standard Type-Writer,

1892 MODEL.
Better than Ever, Perfected by Experience.
COMPLETE TO DATE.
Test the New Improvements Found Only on the Remington.
SEND FOR CATALOGUE.
J. C. ALLEN,
28 West Front Street, Plainfield, N. J.
5 6 tf

GREAT DAY FOR THE KRANKS.

They Turn Out In Force to See What Sort of Stuff This Year's Crescents Are Made of.

Tom Keller's new Crescent team met together for the first time Saturday and were given a practice game with the Plainfield Bi. Club team as their opponents. The air was cold and penetrating, and only the deep-dyed cranks turned out to see what sort of material Tee Kay had gathered together. A brass band in bright uniforms enlivened the occasion with instrumental selections, and a few of the gentler sex lent an air of grace and beauty to the assemblage of spectators. Most Mighty Krank Pearson was foremost in the ranks, and the voice of Most Astute Krank Lyness was prominent above the din. Most Sedate Krank Col. Moore kept one eye on the game and one on Mascot Jimmie, who had got up a juvenile nine and game of his own, and who was in danger of being run off the grounds by the deputy grand-stand keeper. Most Devout Krank Deacon Reed, Most Gallant Krank Coddington, Most Conservative Krank Jackson, Most Accentuated Krank Verrier and Most Dapper Krank Sangston were prominent among the dignitaries. Besides these there was a host of lesser kranks.

For so one-sided a contest and for so shivering a day the game was more interesting than might have been expected. George Cadmus, who was to have pitched for the Bi. Club, did n't show up, and the Crescents loaned Leidy to their opponents. Keller put Keenan in to pitch, and let him practice four innings. Then he tried Windish for three, and Turner in the eighth and ninth. Some of the other men were similarly changed about and given good all-around practice to limber them up from the stiffness of their winter relaxation. The game was lively enough in some respects, but devoid of exciting features. The details are discernible in the following score:

PLAINFIELD CRESCENT LEAGUE.

	AB	R	BH	SB	LB	SO	PO	A	E
Keeler, ss	7	2	2	1	1	0	0	2	1
Murphy, lf	6	2	4	2	3	1	2	0	0
Turner, 2b & p	6	1	2	0	2	0	0	2	0
Daley, 3b	6	1	1	1	0	0	2	4	0
Jones, 1b	5	2	0	1	0	1	11	0	0
Mays, c	4	3	2	2	1	0	7	1	1
Windish, rf, p, cf	6	2	2	0	0	0	3	0	0
Bonner, cf & 2b	6	3	2	2	0	0	2	1	0
Keenan, p & rf	5	4	1	1	1	1	0	1	1
	20	16	10	8	3	3	27	11	3

PLAINFIELD BICYCLE CLUB.

	AB	R	BH	SB	LB	SO	PO	A	E
Walker, 3b	5	0	0	0	0	2	0	0	2
Walz, ss	4	1	0	1	0	1	3	5	2
Shepard, cf	3	0	0	0	1	0	1	0	0
McLaughlin, lf	3	1	0	0	0	0	0	0	0
Schied, c	4	1	1	0	0	2	3	4	3
Leidy, p	3	1	1	0	1	0	2	1	1
R. Murray, rf	4	1	1	0	0	0	3	1	0	1
McMurray, 1b	4	0	3	0	3	0	14	1	1
Ellis, 2b	2	0	0	0	1	0	3	4	1
	5	6	1	6	8	27	15	11	

SCORE BY INNINGS.

Crescent League	2	4	3	0	2	5	0	2	2	—20
Base hits	1	3	3	0	1	3	1	2	2	
Bicycle Club	1	0	0	0	0	4	0	0	0	—5
Base hits	0	1	0	1	0	2	0	1	0	

Earned run—Crescents. Three-base hits—Keeler, Murphy, Turner. Base on balls—Crescents, 3; Bi. Club, 5. First base on hit by ball—Crescents, 1; Bi. Club, 1. First base on errors—Crescents, 6; Bi. Club, 1. Flies caught—By Crescents, 8; by Bi. Club, 7. Foul flies caught—By Crescents, 1; by Bi. Club, 2. Double play—Daley, to Jones. Passed ball—Schied. Wild pitches—Leidy, 2. Umpire—Berriman. Time of game—2:10

It was apparent from the outset that Mays was not the man to captain the team. He seemed steady and quiet enough, and he was evidently an old player, but he lacked snap and vigor, and was not nearly so good behind the bat as Bonner or Freddy Jones used to be. He was a very poor thrower to bases—a fatal defect in a catcher, and he did n't seem to have the knack of handling his men properly. Manager Keller was deceived in Mays, and his opinion was decidedly lowered of the base-ball judgment and ability of those who had recommended him. At the close of the game Mays was gently but firmly told that he would not suit, and the management gave him a first-class ticket home.

Neither the day nor the game called for extra-exertion from the Crescents, but it was evident that in the new nine manager Keller has some most excellent stock.

It was a pleasure to see Keeler again at short. He is a quick, energetic young fellow, pleasant-mannered and obedient; and he gives promise of making an enviable record this season.

Gentle Willie Murphy is a big, broad-shouldered, good-natured giant, who as a batter and fielder is an acquisition. His great three-bagger of Saturday threw the kranks into ecstasies.

Turner makes an admirable baseman, and can twirl the ball with his left hand in a way that will astonish some of the natives who have to run up against his curves.

Daley is an old reliable at third, and gave a sample of his quickness, sureness and good judgment in his clever double-play in the game against the "Bi's".

Freddy Jones is perfectly at home at first base, and can be depended on to cover that bag in great shape during the summer. He is a willing as well as ambitious young colt, and under manager Keller's moulding has developed a steadiness and coolness that are invaluable in a first baseman.

Windish is a capital fielder, and can pitch well also. He is a good all-around player, and knows how to run the bases.

Keenan is a pitcher full of tricks to bewilder opposing batsmen. He has excellent control of the ball, and he can pitch a nice drop that will fool the West Ends and Westfields mightily.

Patrons of the game will be pleased to see that Bonner has settled down for a season of zealous work. He has the right stuff in him, and with a little more experience can be depended on to help greatly in winning the pennant.

All of the team are sure hitters and run-getters, and need only the right sort of captain to brace themselves together for great team work. The infield is strong, and the outfield is active.

On Wednesday the first real game of the season will be played, against the Staten Island Athletic Club, on the Staten Island grounds. The players and the kranks will leave here on the noon train.

Joe Hofford of Philadelphia, now playing at Troy, is the man manager Keller ought to get in place of Mays. If he is unavailable some man equally good should be obtained, no matter if he does come high. Lawrence Daniels of Boston would be a good one. It is hoped that Mr. Keller will have secured either Hofford or Daniels in time for Wednesday's game. Bonner could catch the game, but the team needs a captain.

WEST ENDS WHITEWASHED.

Harkins Pitched Great Ball, Too, but They Could n't Get a Hit Off Westervelt.

Somerville's pets with Harkins in the box, were whitewashed Saturday at Bergen Point by the N. J. A. C. It was a bad beginning, but, on the other hand, as the New Jerseys were held down to one run only and that in the first inning, the West Ends have nothing to be ashamed of.

Don't make any mistake about John Harkins this season. He is in prime condition and the game he pitched Saturday was all that could be asked. Had the Somerville managers strengthened their team for this year anywhere else, there would be reason to think the West Ends had some show for the Central N. J. championship pennant. But as it is now, Harkins is their only salvation and the Westfield batters are just crazy to get at him.

Hanigan, the new first baseman, seems to be hip-bound and at the bat he is simply useless. Neither are the rest of the new West Enders any addition to that which the team needs most—its batting strength. Saturday's score:

N. J. A. C.

	AB	R	BH	SO	PO	A	E
Cary, c.f	4	0	1	1	0	0	1
Wild, s.s	4	0	0	0	0	3	2
Mack, r.f	4	1	1	1	2	0	0
W. Currie, 2b	4	0	1	0	1	2	0
Carr, c	3	0	0	0	8	3	0
DeGumones, l.f	2	0	0	1	0	0	0
Owens, l.f	1	0	0	1	0	0	0
McBurney, 3b	2	0	0	1	1	1	0
Westervelt, p	3	0	0	0	0	7	0
Smith, 1b	3	0	0	2	15	1	0
	30	1	3	7	27	17	3

WEST END.

	AB	R	BH	SO	PO	A	E
Carbonell, c.f	4	0	0	0	1	0	0
Farrell, 2b	4	0	0	0	2	2	1
Moorhead, s.s	3	0	0	0	0	3	0
Harkins, p	3	0	0	1	1	2	0
Kennedy, c	3	0	0	0	6	2	0
Hanigan, 1b	2	0	0	2	12	1	1
Ryman, r.f	3	0	0	1	0	0	0
Helser, 3b	3	0	0	1	1	3	0
Sutter, l.f	3	0	0	1	1	0	0
	28	0	0	6	24	13	2

New Jersey A. C	1	0	0	0	0	0	0	0	*	—1
Base Hits	2	0	1	0	0	0	0	0		
West End	0	0	0	0	0	0	0	0	0	—0
Base Hits	0	0	0	0	0	0	0	0		

Sacrifice Hits—Wild, McBurney. Double Plays—Hanigan and Kennedy, Carr and McBurney. Passed Balls—Carr (1). Wild Pitches—Harkins (4). Time of Game—One Hour and twenty-two minutes. Umpire—G. Hart.

The Jolly 20 Take a Day Off.

On Saturday morning "The Jolly 20" had their outing by taking a drive from this city to Morristown, where a dinner and entertainment finished out their day of pleasure. The return was made in the "wee sma' hours".

The above society was formed at the Pond works, and with one or two exceptions the members are Pondvillians, and as they paraded past the shop to their large four-horse wagon they made a splendid exhibition, being dressed in Prince Albert suits and high silk hats bought for the occasion.

The officers and members are as follows:

R. Gow, captain, T. Commerford, secretary, W. Whitehead, J. Ogden, J. Brooks, Albert Brooks, B. H. Marston, J. Arden, R. McDermott, H. Winsper, Thos. Fox, John Ogden, J. Wood, C. Jolly, J. Bishop, H. Cross, J. Clifton, H. Walker of Brooklyn, and Prof. Normanton, ventriloquist, from New Brunswick.

All in all, "The Jolly 20" made a fine display and were roundly cheered by the boys Such outings in a quiet way reflect credit on the mechanics taking part.

LATHE HAND.

—Beginning to-day, the streets of the borough are to be sprinkled with pure water from the Supply company's mains, P. M. French having made a contract with the company.

I have been using Dr. Deane's Dyspepsia Pills in my case with marked success and upon my recommendation have induced one or two friends to try them with pleasing results. L. E. BENEDICT, Editor Ellenville Press.

Oh, What a Cough!

Will you heed the warning. The signs perhaps of the sure approach of that more terrible disease, Consumption. Ask yourselves if you can afford for the sake of saving 50c., to run the risk and do nothing for it. We know from experience that Shiloh's Cure will cure your cough. It never fails. This explains why more than a Million Bottles were sold the past year. It relieves croup and whooping cough at once. Mothers, do not be without it. For lame back, side or chest, use Shiloh's Porous Plaster. Sold by J. G. Miller, No. 10 East Front street Plainfield, N. J.

A Prosperous Plainfield Business House.

The long row of porch chairs arranged along the sidewalk near the Music Hall entrance is very inviting to shoppers who are weary of the dust and heat and dazzling sunlight; and those who take occasion to rest a moment in one of the comfortable rockers find the spot a pleasant waiting-place. And when the sun glares so fiercely down that the heat of the sidewalk seems unbearable it is a very simple matter to step indoors at this place and enjoy the cool shelter here afforded from the scorching rays.

When once in the Music Hall furniture store it is a very hard matter to get away, for one becomes absorbedly interested in the magnificent stock of household goods there displayed. The courteous proprietors, Messrs. Powlison & Jones, are always glad to show visitors through their place, and they make the visit not only entertaining but profitable to their guests, for the householder soon finds that at this store he can buy fine-quality goods at the lowest market prices, and the careful buyer is not slow to avail himself of the advantages offered.

Such a choice array of fine upholstered goods fairly bewilders one—there is so much to choose from, and everything is such a bargain. The building is filled with parlor and bedroom suits of infinite variety, and there is no end to the assortment of tables, book cases, desks, chiffoniers, buffets, and other necessaries, all sumptuous in style and elegant in workmanship, yet suited to the purses of all. A specialty is the line of baby carriages—perfect little paradises on wheels for the infant people. These carriages include the Heywood, the best make in the market.

Not only is the ground floor filled with fine furniture tastefully arranged, but on the two stories above may be found just the goods you are looking for to finish the furnishing of every part of your house. In the large basement are stored still other goods, and so you can have your pick from an unusually large and seemingly endless assortment. If you want repairing done, or specially luxurious upholstering, the matter will be faithfully attended to by the proper department of this large house, which has a room devoted to each such branch of work. In short, for anything in the furniture line, Powlison & Jones are the people.

Protect the Song Birds.

For the information of those boys who have been in the habit of robbing birds' nests, and killing song birds, we publish the law regarding the same, so they may have fair warning:

CHAPTER CCVII.

An act for the preservation of birds.

1. Be it enacted by the Senate and General Assembly of the State of New Jersey, That no person shall at any time within this state, catch, kill, trap or expose for sale, or have in his possession after the same has been caught, killed or trapped, any night hawk, whip-poor-will, sparrow, thrush, meadow lark, skylark, finch, martin, swallow, woodpecker, robin, oriole, red or cardinal bird, cedar bird, wren, tanager, cat bird, blue bird, snow bird, tern, gull or any insectiverous or song bird, not generally known as a game bird.

2. And be it enacted, That no person shall in the months of March, April, May, June, July or August in any year, within this state, knowingly or willfully molest, tear down or destroy the nest of any wild bird, or take, carry away or destroy the egg or eggs of any such wild bird; nor shall any person, at any time whatever, sell, offer or expose for sale or buy the egg or eggs of any bird named in section one and three of this act.

3. And be it enacted, That it shall not be lawful for any person to kill or catch, buy or sell any of the birds mentioned in section one of this act, or any of the birds commonly known as game birds, or any sandpiper, plover, willet, curlew, marlin, or other bird of the species commonly called shore or bay birds, or any heron, crane, fish-hawk, king-fisher, yellow hammer or blue jay for the purpose of preserving or stuffing the same as an article of ornament or apparel.

4. And be it enacted, That any person violating any of the provisions of sections one and two shall forfeit the sum of fifty dollars for each offence, and any person violating the provisions of section three shall forfeit the sum of fifty dollars; the said penalties shall be recovered in the manner provided in the act entitled "An act to provide a uniform method of procedure for the recovery of penalties for the several laws relating to game and game fish."

5. And be it enacted, That nothing in this act contained shall be held to apply to or affect the bird commonly known as the English sparrow.

6. And be it enacted. That this act shall take effect immediately.

Approved April 20, 1885.

Guests of "The Itata" Coming to Plainfield.

In view of the recent Chilian's misunderstanding, their trials and the release of the Chilian steamer "The Itata", it is more than appropriate to say that, during the recent engagement in San Diego, Cal., of "The Dazzler" company—which is coming to Music Hall next Friday evening—a reception was tendered the company, through their manager, George H. Murray, by Captain Mazzin, of "The Itata", and his officers—to come aboard and spend a Sunday evening, which was enlivened by songs, recitations and dances by Kate Castleton, Joe Ott, Lena Merville, Jessa Hatcher, Max Miller and others, after which a very enjoyable repast was served.

—The annual ball recently given by Washington Engine company, of Rahway, was a very enjoyable affair. Brother firemen were present from Plainfield, Westfield, Elizabeth, and other places. The attendance was large, and the managers of the ball were congratulated on their successful efforts.

I am an old man and have been a constant sufferer with catarrh for the last ten years. I am entirely cured by the use of Ely's Cream Balm. It is strange that so simple a remedy will cure such a stubborn disease.—Henry Billings, U. S. Pension Att'y, Washington, D. C.

I suffered for more than ten years with that dreadful disease, catarrh, and used every available medicine which was recommended to me. I cannot thank you enough for the relief which Ely's Cream Balm has afforded me.—Emanuel Meyers, Winfield, L. I., N. Y.

The Lyceum Tournament.

Saturday's bowling in the Lyceum tournament was as follows:

Lanigan	128	Hughes	136
Hughes	147	Owens	127
Lanigan	130	Owens	109
Hughes	151	Curran	116
Revell	131	O'Rourke	101
O'Rourke	121	Gallagher	143
Owens	143	Higgins	116
Mack	125	Owens	109
Mack	162	Lanigan	130
Reynolds	164	Owens	107

THE RECORD.

	Won.	Lost.	Per-cent.
P. Kiley	4	0	1.000
Reynolds	1	0	1.000
White	7	1	.875
Mack	7	2	.777
Curran	6	2	.750
Revell	9	4	.692
Hughes	7	4	.636
Butcher	5	3	.625
Gallagher	8	5	.615
Lanigan	7	5	.583
Lynch	6	5	.545
O'Rourke	7	7	.500
T. Whelan	2	3	.400
Mattox	4	7	.363
Carty	3	6	.333
Winn	3	6	.333
J. Whelan	2	4	.333
Harding	1	2	.333
W. J. Kiley	3	8	.273
Owens	2	7	.222
Gunzer	1	4	.200
Higgins	1	5	.166
Kenney	1	5	.166
M. Whelan	0	2	.000

High score—Revell, 203.
High averages—White, 156; Butcher, 150.

Juvenile Base-ball.

The Arlingtons and the Resolutes played a game of base-ball Saturday morning on the Madison avenue grounds. The score at the end of the ninth inning was 29 to 28 in favor of the Arlingtons. It was a heavy hitting game all the way through. In the beginning of the eighth inning the score stood 23 to 14 in favor of the Resolutes, but when the Arlingtons got through with their inning it stood 29 to 23. The score by innings is as follows:

Resolutes	2	1	1	2	6	0	7	4	5	—28
Arlingtons	0	0	3	2	2	0	7	15	x	—29

Umpire—H. Roberts.

An "Open" Letter.

To the Managers of the Crescent League B. B. Team:

Your attention is respectfully called to the fact that owing to the space on the scoring board on the ball ground being so small it is impossible to see the figures on the same from the grand stand and the bleaching boards, which causes great annoyance in keeping run of the game. By having a suitable board erected you will confer a favor on the base-ball enthusiasts as well as the cranks.

BASE-BALL CRANK.

News for Somerville.

[From The New York Herald.]

"Jack" Farrell, the old Providence second baseman, has taken quite a drop. He is now guarding short field for the Star Athletics, an amateur club of Newark, under the name of Ferguson.

As soon as "Doc" Kennedy's throwing arm gets in condition he will be able to hold his end with some of the catchers in the League. Manager Primrose has signed him to play with the "Mets".

—The great Camancho will be one of the end men in the Country club's minstrel show at the Casino, Saturday evening.

—Messrs. Doane and Stevens sent some of their homing pigeons to Bound Brook, this morning, to make their first trip in training for a future fly from Chicago during the fair.

—Gentle Willie Murphy broke the bat that he had used for seven years, Saturday. His admirers in THE PRESS composing room have an old-timer that they would be pleased to present to him if he will call for it.

AMERICAN INVENTIONS IN INDIA.

Something of Interest to all Americans.

A Calcutta letter says that American inventions and discoveries are fast displacing the older ones of English manufacture in the Indian Empire. Thus, a few years ago, the American harvesters and reapers were entirely unknown, where now there are many. The American telephone has been introduced in most of the large cities. Stranger than all, the old-fashioned, huge pills are fast giving place to Dr. Pierce's Pleasant Pellets, or "P. P. P.," which were first introduced in London some years ago by their American proprietors. Every Englishman who enjoys good eating, must have his dinner-pill, and it is not unusual to see distinguished persons draw from their waistcoats a tiny little vial of these Pellets, and take one with their wine. After taking one you feel well, instead of bilious and constipated; your sick headache, dizziness and indigestion are gone. It's done mildly and easily, too. These are tiny, sugar-coated, but thorough in results. One Pellet's laxative, three to four are cathartic. They regulate and cleanse the liver, stomach and bowels—quickly, but thoroughly. They are *guaranteed* to give satisfaction.

A Family Affair
Health for the Baby,
Pleasure for the Parents,
New Life for the Old Folks.
Hires Root Beer
THE GREAT
TEMPERANCE DRINK
Is a family affair—a requisite of the home. A 25 cent package makes 5 gallons of a delicious, strengthening, effervescent beverage.
Don't be deceived if a dealer, for the sake of larger profit, tells you some other kind is "just as good"—the false. No imitation is as good as the genuine Hires'.

STRANGE BUT TRUE.
Our Fine Footwear for Ladies and Children is rapidly becoming the talk of the town
AND NO WONDER,
For such Shoes at the price were never sold before. Our Men's and Boy's Shoes have no superior in price and quality.
SPRINGER'S
SHOE STORE
32 West Front Street.
4 5 1y

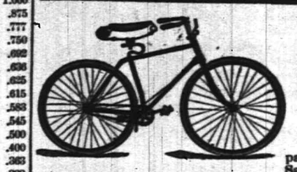

F. L. C. MARTIN,
Wheelmen's Headquarters.
Cor. Park Ave. and Fourth St.
There will shortly be added to my Rental Department a Pneumatic Tired Columbia Tandem Safety.
SODA WATER,
Par Excellence. Try t.
3 31 1y

If You Want to Buy a Bicycle Call at
No. 6 Park Avenue,
HIGH GRADE WHEELS
SOLD ON INSTALLMENTS.

Boy's Wheel, $60.

MEN'S WHEELS	$65.00 TO $100.00
LADIES' WHEELS	$100.00
BOY'S WHEELS	$30.00 TO $60.00
GIRL'S WHEELS	$15.00 TO $55.00

LAMPS, BELLS, OIL, &c.
GEORGE H. FOUNTAIN,
Agent for Henry C. Squires. 4-18-tf

THE HEYWOOD
Baby Carriages,
Best in the Market.
FURNITURE,
Neat in Design,
LOW IN PRICE.
Upholstering and Mattress Making, Couches, Lounges, Easy Chairs, Etc., Made to Order.
Powlison & Jones,
34 West Front Street, Plainfield, N. J.
5-2-7

For Sale at a Bargain!

Star Brand Lobster	16 Cents
" Salmon	16 Cents
Two-pound can Corn Beef	15 Cents
Dairy Butter	22 Cents

J. F. MacDONALD,
THE UP-TOWN GROCER.
46 and 48 EAST FRONT STREET. TELEPHONE No. 155.
1 18 tf

The Independent Woman's Exchange
STILL CONTINUES AT
NO. 9 EAST FRONT ST.
Stamping, Plaiting, Pinking and Stitching
At short notice. Orders received for all kinds of home-made cookery.
Something New—Hickory Nut Meats, for Cake.
Mrs. W. L. FORCE.

ZIMMERMANN & RUMPF,
(Successors to the Pierson Hardware Co.)
42 West Front St.,
Are now in charge and ready to make the acquaintance of the Plainfield public. We shall carry everything usually found in a well regulated
HARDWARE STORE,
and by fair and honorable dealing, hope to merit a share of public patronage.
Very Respectfully,
ZIMMERMANN & RUMPF.
4 5 tf

BOEHM
Will sell for this week only, a GOOD MATTING at 10 cents per yard, (by the roll.) Largest stock of Carpets, Oil Cloths and Mattings in the city. Special low prices on Millinery, Dress Goods and Spring Jackets this week. Call and inspect before purchasing elsewhere. Agency for King's Dyeing Company of Easton, Pa.
BOEHM'S 7 WEST FRONT STREET. 6 26 tf

BOICE, RUNYON & CO.,
[Successors to the estate of D. J. Boice—A. D. Cook & Bro.]
Dealers in Coal, Lumber and Masons' Materials, Etc.,
42 to 60 PARK AVENUE.
We are now prepared with our increased facilities—having purchased the extensive yard of Messrs. A. D. Cook & Bro.,—to fill all orders promptly, and solicit your patronage.
BOICE, RUNYON & CO.
12 5 tf

GAVETT'S, 21 East Front Street.
Latest Novelties in
Fancy China and Glass
Dinner, Toilet and Tea Ware,
Lamps and Gas Fixtures.
10-25-4

VICTORS
ROGERS
Will Let You Try One
If You Will Call at
Catalogue. Central Ave. & 5th St.
3 26m

RIDE A TOURIST--THE WHEEL FOR 1892
GRACEFUL OUTLINE. EASY RUNNING.

PRICE—PNEUMATIC TIRE	$150 00
STUDENT—PNEUMATIC TIRE	125 00
STUDENT—CUSHION TIRE	100 00

FRANK VAIL, Agent,
49 NORTH AVENUE.
3 21 6m

Good Fitters.
When you want a pair of GOOD FITTING as well as EXCELLENT WEARING Shoes, just come to us and be fitted with a pair of
Hanan & Sons Men's Fine Shoes.
A large assortment. For Ladies' wear, we have a large variety constantly on hand. Sole Agent for Ladies' Cork-Sole Hand-Turn Shoes.
ALEX. WILLETT,
7 Park Avenue.

French Dressmaking Establishment.
Madame CHARGOIS BOUTES,
[Pupil of Worth, Paris.]
Formerly Cutter, Fitter and Designer with Messrs. A. T. STEWART; ARNOLD, CONSTABLE & Co., and STERN BROS., is now prepared to take orders for Dinner and Evening Dresses, Walking Costumes, Tea Gowns, Riding Habits, Etc. *Paris Fashions received semi-monthly.*
Madame CHARGOIS BOUTES, Importer,
7 West Second street, PLAINFIELD, N. J.
7 2y

Carpets and Mattings.
New Shades and Designs!
Fresh from the Manufacturers.
The BEST GRADE OF GOODS and the MOST FAVORABLE PRICES YOU HAVE EVER KNOWN!
H. A. POPE,
—The Old Reliable Dry Goods and Carpet House.—
Corner FRONT and SOMERSET STS. 11-13-7

Great Auction Sale of Horses at
Metropolitan Stables!
Wednesday, May 4.
50 Head of Acclimated Jersey Horses.
Also one car load of Iowa Horses
A. D. THOMPSON, Prop't. H. E. RIDER, Manager. 11 19 y

ARE YOU AWARE
That the Imperial Draped Pinned Paper Patterns, with Flat Duplicates to Cut Out by,
Are the Best in the World?
Our Flat Pattern possesses all the advantages of ordinary flat patterns sold. In addition to this we give you gratis a Pinned and Draped Design which is a perfect guide to work by. For sale by
A. L. & M. D. CORSLINE, 14 West Front Street,
4 4 1

SOLEMNLY STUDY
Over things occasionally—not only over the uncertainty of life, but over the certain things as well. Its tolerably certain that you will soon buy
Oxford Ties,
And its well to study where to buy the best. We are selling Ladies' Oxfords at 85c., $1.00, $1.25 and $1.50, and our Hand-Made ones at $2.00 and $2.50, are the best we ever had.
Sherwin's, 23 W. Front St.
STRICTLY CASH

MULFORD ESTIL,
BASE BALL AND TENNIS GOODS.
No. 9 PARK AVENUE, PLAINFIELD, N. J.
12 5 6m

HOUSEHOLD BREVITIES.

—A cheap paint for iron fencing is made by mixing tar and yellow ochre. It will be a good green color and is excellent for painting rough woodwork and iron.

—Boiled Frosting.—One coffeecup of sugar, five tablespoonfuls of milk; boil five minutes and when cool, pour over the cake. This makes a clear, soft and inexpensive frosting.—Detroit Free Press.

—To make a splendid cement that will hold together with a wonderful tenacity wood, stone, iron, ivory, leather, porcelain, silk, woolen or cotton, take two parts (by weight) of pitch and one part of gutta percha, and melt together in an iron vessel.

—Oaten Meal Muffins.—Make a rather stiff batter with a pint of sour milk, a teaspoonful of soda, salt, a little sugar and oat-meal flour. See that the soda is thoroughly dissolved in a little water before putting it into the milk, then beat it a few minutes, add the other ingredients, beat well and bake in a good oven in well-greased pans or rings.—Household Monthly.

—Oranges and Apples.—The mild, easy-cooking, tart varieties of apples make an excellent sauce stewed with one third sliced oranges, from which the seeds have been removed. Pare, core, and slice the apples, and cook gently so as to preserve the form of both fruits until the apples are tender. Add sugar to sweeten, and if desired, a very little of the grated yellow of the orange rind.—Good Health.

—Pap of Grated Flour.—Take a quarter of a pound of flour and pour on just enough water to moisten it. Form it into a ball and tie it in a cloth, closely and firmly. Put it in a vessel of boiling water and let it boil the whole day. Then take it out, dip it in a pan of cold water, remove the cloth, and place it in a cool oven to dry, when it will be fit for use. To make the pap, grate some of this, mix it to a paste with cold milk, and stir it into some boiling milk; boil it slowly ten or fifteen minutes.—Boston Budget.

—A Recipe For Lemon Cheesecake.—Beat to smoothness a quarter of a pound of good butter and one pound of granulated sugar; then add six eggs (leaving out the whites of two) and the grated rind of three lemons, with their juice. put all into a pan over a moderate fire and stir occasionally. Let it simmer until the sugar is dissolved and the mixture assumes the consistency of honey; then pour into pots or jars to cool. It may either be used immediately or covered for future use, and will keep for any length of time. For the pastry make ordinary short or puff paste and bake in small patty pans, afterward filling each with the cheesecake.—Ladies' Home Journal.

SPRING STYLES.

Appropriate Costumes For the Season of Flowers.

Brocaded coats with Watteau backs are among the new importations.

There is very little change in the shape of skirts, and the ordinary close-fitting basque still remains. Full topped sleeves, fitting comfortably below the elbows, are still the favorites. For summer dresses, very full sleeves with fitted cuffs will be preferred for thinner fabrics. The regular leg-o'-mutton sleeve with modifications will prevail for costumes of all sorts.

A spring suit of fine camel's hair has a slightly trained skirt and a waist which is made with a yoke, from which straight widths fall one-third the length of the skirt. This fullness is shirred into a belt about two inches wide. The shirring is covered by a very rich belt of gold filigree. The collar, deep cuffs, the edge of the basque-skirt and the hem of the skirt are finished with passementerie, in which there is a large admixture of gold.

There is a decided fancy just now for natty, pretty black or colored waists. They are made of cloth, silk, or velvet, and are worn with skirts of black silk, camel's hair, or, indeed, any other popular black fabric. These waists are of all sorts; from the simple and becoming blouse, which may be worn by misses and young ladies, to the more elaborate velvet or brocaded dress-coat, suitable for the matron, or the lady of advanced years.

A visiting dress of silk, of almost any popular color or quality, so that it is good, will be almost a necessity for evening wear, afternoon receptions, and the occasional dressy entertainments in which every one is likely to take part. This silk should be trimmed with passementerie or garniture of this character. Lace is scarcely formal enough for a handsome colored silk. It will do better for black. Indeed, judiciously used, it is one of the most elegant of trimmings, and will be popular during the entire season.

One of the new ideas in the trimming of a cloth dress is a band of plain velvet around the hem of the skirt. From this are bands of velvet of graduated length extended up the skirt and finished at the ends with square bows. The bodice is edged with ribbon, and from the collar over the front and back are graduated bands of ribbon also with bows at the ends. The sleeves have straps of ribbon over the puffs nearly to the elbows. The cuffs are finished in the same way. At the back of the collar is a small bow with ribbon ends falling almost to the hem of the skirt. A suit of this sort has a color and cuffs of closely curling feather trimmings.

There is a great variety in bodices, basques, waists and coats of various lengths. Some of the new dress coats are of cloth with sleeves of velvet or bengaline. There are extra skirts and panels also of velvet or other combination material. A novel design has the body of fine, close-woven camel's hair. The fronts of the basque, which falls about eighteen inches below the waist line, are of the cloth. The skirt portion is cut off at the second dart, and large, square sections are fitted over the hips. These are finished with very rich ornaments or passementerie. Velvet sleeves are in leg-o'-mutton shape, and have elaborately trimmed cuffs of the camel's hair and velvet, with passementerie.—N. Y. Ledger.

"CAN I ASSIST YOU, MADAM?"

This is an every-day occurrence; she is taken with that "all-gone" or faint feeling, while calling or shopping. The cause of this feeling is some derangement, weakness, or irregularity incident to her sex. It matters little from what cause it may arise; instant relief may always be found by using

LYDIA E. PINKHAM'S Vegetable Compound

It is the only Positive Cure and Legitimate Remedy for those peculiar weaknesses and ailments of our best female population. Every Druggist sells it as a standard article, or sent by mail, in form of Pills or Lozenges, on receipt of $1.00.

For the cure of Kidney Complaints, either sex, the Compound has no rival.

Mrs. Pinkham freely answers letters of inquiry. Enclose stamp for reply.

Send two 2-cent stamps for Mrs. Pinkham's beautiful 88-page illustrated book, entitled "GUIDE TO HEALTH AND ETIQUETTE." It contains a volume of valuable information. It has saved lives, and may save yours.

Lydia E. Pinkham Med. Co., Lynn, Mass.

"We always fry ours in Cottolene."

Our Meat, Fish, Oysters, Saratoga Chips, Eggs, Doughnuts, Vegetables, etc.

Like most other people, our folks formerly used lard for all such purposes. When it disagreed with any of the family (which it often did,) we said it was "too rich." We finally tried

COTTOLENE

and not one of us has had an attack of "richness" since. We further found that, unlike lard, Cottolene had no unpleasant odor when cooking, and lastly Mother's favorite and conservative cooking authority came out and gave it a big recommendation which clinched the matter. So that's why we always fry ours in Cottolene.

Sold by all grocers.

N. K. FAIRBANK & CO., CHICAGO, and 138 N. Delaware Ave., Phila. Produce Exchange, N. Y.

JOSEPH T. SULLIVAN,
No. 66 West 3d St., Plainfield, N. J.
Wines, Liquors, Ales, Cigars, &c
4-25-tf

NEW STORE,
18 NORTH AVENUE.

FRED. W. DUNN,
Successor to Barkalew & Dunn,
FINE GROCERIES.
THREE BEE TEA. 4-23-y

FURNITURE Pianos, Trunks, Baggage, Freight **REMOVED.**
HOAGLAND'S EXPRESS,
OFFICE—39 North Avenue.
TELEPHONE NO. 121 2 11 tf

$55.00
Buys New Cushion Tire Ball Bearing
Safety Bicycles.
Also, Higher Grades.
U. B. CRANE, Hatter, 12 Park Avenue.
4 4 y

J. C. POPE & CO.,
Insurance Agents.
No. 6 EAST FRONT ST.,
PLAINFIELD, N. J. 10 6 tf

I. L. McVoy,
95 East Front Street,
Is authorized by the Plainfield Water Company to connect to their mains. Also
SANITARY PLUMBING
In all its Branches.
4-18-tf

PEPTONIZED
Beef, Iron and Wine,
50c per Pint Bottle,
AT
WILLIAMS'S PHARMACY
80 West Front Street, corner of Grove Street.
11 28 y

Opticist PRENTICE 178 B'WAY.
Copyr'td 1886.

Optical expert, officially indorsed by leading oculists at home and abroad; the only specialist presenting unquestionable proof. Intelligent persons should not place confidence in *opticians* who profess to examine eyes. Oculists denounce them as charlatans. Send to us for free pamphlet No. 13, on spectacles. PRENTICE & SON, 178 Broadway, New York. Established 50 years. 11 27 6m

LUSARDE & CO.,
No. 12 NORTH AVENUE.
Where they will be pleased to serve their friends and the public generally with first-class fruits, confectionery, peanuts roasted every day, segars, &c. Peanuts 5c QUART.
Branch Store—No. 31 West Front Street.
1 7 y

F. D. WHITING, Engineer,
Will contract for
House Heating by Steam or Hot Water.
Licensed to put in City Water.
Furnaces reinforced. Office with Pierson Hardware Co., 43 W. Front street. 10 31 y

Eugene Hoerster,
206 GROVE ST.,
North Plainfield, New Jersey
WHOLESALE DEALER IN
Fine Wines, Brandy, Whiskeys, &c., &c.
Lowest Prices. Goods Warranted.
4-12-y.

Best Butter 27cts.
PER POUND, AT
At V. L. Frazee's Market,
25 WEST FRONT ST. 8 91 tf
Goods delivered to all parts of the city, free.

FRANK ZENENO,
(Successor to L. Paoli,)
Fruits, Confectionery, Temperance Drinks, Segars, Etc.,
16 NORTH AVENUE.
PEANUTS 5c QUART—Fresh Roasted Every Day.
I take this method of informing my friends and the public in general that I am again in business at the old stand. I solicit your patronage. Will not be *undersold* by any in the business. Store will close at sundown on Friday, and open at sundown on Saturday night. 8 10 1

Collier, The Optician.

No. 3 PARK AVE.,
PLAINFIELD, N. J.
—ESTABLISHED 1869.—

G. H. VAN NEST
Meat, Vegetable & Produce Market!
Also, a full line of Staple Groceries.
39 SOMERSET STREET.
Orders called for and goods delivered free of charge. 11-14-tf

J. T. VAIL,
REAL ESTATE,
AND INSURANCE, 49 NORTH AVE.
DEALER IN
BLUE STONE FLAGGING, &c.
3-6 tf

Charles Arnold,
21 Liberty Street.
Dealer in
FRESH AND SALT MEATS.
All kinds of Bologna.
Poultry in Season.
4 1 y

Wilcox & Gibbs S. M. CO.
Orders left at
10 GROVE STREET,
Will be promptly attended to.
NEEDLES, OIL, &c.
F. A. VAN NAME, Agent.

NEUMANN BROS.,
Call Special attention to reduced prices in the large selection of their canned fruits. Oakland Orange-Sliced peaches. Muscatel Grapes, Petaluma plums, LEMON-CLING PEACHES, Bartlett Pears.
Grated and Sliced Pineapple, Martinez Cherries.
The most delicious Coffees and Teas constantly on hand. 4 1 t

Educational.

Mr. W. H. MINER,
(Choirmaster and Organist Holy Cross church. Visiting Choirmaster St. Michael's, Naugatuck, Conn.,)
WILL RECEIVE
Pupils on Piano and Organ,
AFTER MAY 1.
3 11 tf

Miss Blanche Fellows,
SOPRANO SOLOIST,
Is prepared to receive pupils in Singing.
COMPLETE VOCAL INSTRUCTION and development of the voice from the beginning to an artistic finish.
SPECIAL attention is given to Deep Breathing, Vowel Formation, Tone Production and Artistic Singing in English.
Address or call at
No. 87 Duer Street, North Plainfield.
3 12 tf

MISS FAWCETT'S
Kindergarten, Primary and Intermediate School.
Thorough instruction in English and French. At home Wednesdays from 2 to 5 p. m.
15 Grove Street.
25 y

ANDREW G. CARPENTER
(Pupil of the Grand Conservatoire.)
Instructions given on VIOLIN, PIANO and ORGAN.
Music Furnished for all Occasions.
Residence—No. 230 East Front street, Plainfield, N. J. 10 1 tf

Professional Cards.

WILLIAM A. CODDINGTON,
Attorney-at-Law, Master and Solicitor in Chancery, Commissioner of Deeds and Notary Public.
Money to loan. Collections promptly made.
OFFICE—No. 28 WEST FRONT ST. 6 25 y

F. A. DUNHAM,
Civil Engineer and Surveyor,
No. 7 Park avenue, Coward's building. Particular attention given to the adjustment of disputed boundary lines. Parties sent to all parts of the country. 1 6 tf

MEDICATED
Sulphur and Vapor Baths
followed by a thorough rubbing with alcohol a wonderful help for rheumatism and skin diseases. For men only. Hours 8 to 11 a. m.; 1 to 3 p. m. H. HORNISH, 26 North avenue, Plainfield, N. J. Refers to Drs. Probasco, Endicott, Fritts, Tomlinson, Geo. W. Rockfellow and T. S. Armstrong. 5-27-tf

JACKSON & CODINGTON,
Counselors-at-Law
Masters in Chancery, Notaries Public, Commissioners of Deeds, Special Master etc. Corner Park avenue and Second street. Money to loan.

WM. K. McCLURE,
Counselor-at-Law.
Supreme Court Commissioner.
First National Bank Building.
my9

CHAS. A. REED,
Counselor at Law,
FIRST NATIONAL BANK BUILDING

W. V. STEELE,
Counselor-at-Law,
Master and Examiner in Chancery, Supreme Court Commissioner.
COR. PARK AND NORTH AVES. 7-23-3t

Carpenters and Builders.

S. P. HOFFMAN,
—Carpenter and Builder.—
Residence—54 West 2d St., Plainfield, N. J.
Estimates Given. Jobbing Promptly Attended To. 3 11 y

JOHN T. ODAM,
PLAIN AND ORNAMENTAL
Slate Roofer and Repairer.
Residence, No. 8 West Fifth Street. Yard, near Freight House. P. O. Box, Plainfield, N. J. New work warranted for one year. Slating over Shingles. 5 10 y

C. S. WHITLOCK,
(Of the late firm of Whitlock & Hulick,)
Carpenter & Builder.
SHOP—73 WEST FIFTH ST.
Screen Doors and Windows a Specialty.
Jobbing Promptly Attended To.
4 4 y

PEARSON & GAYLE,
Carpenters and Builders.
RESIDENCE—W. J. Pearson, No. 15 Vine St.
H. E. Gayle, No. 18 Vine St.
ALL WORK PROMPTLY ATTENDED TO.
7-31-tf

D. L. HULICK,
CARPENTER,
And General Jobber.
SHOP—35 JACKSON AVE., PLAINFIELD, N. J.
Cabinet Work and Mantels a Specialty.
Jobbing Promptly Attended To.
Orders may be left at Bremmer's Clothing Store, 26 Somerset street, or sent by mail.
6-8-tf

R. V. SAUMS,
Carpenter and Builder.
RESIDENCE—Clinton ave., near depot, Evona. P. O. Box, 1,228. *Jobbing* attended to. *Estimates* given cheerfully on all kinds of work. 9-15-tf

JOHN P. EMMONS,
—Mason and Builder.—
Washington avenue and Prospect place,
NORTH PLAINFIELD, N. J.
Jobbing promptly attended to. 11 14 tf

C. W. LINES,
Mason and Builder,
PLAINFIELD, N. J. Residence—226 West Front Street.
Estimates cheerfully given.
Jobbing promptly attended to
12 4 t

THEODORE GRAY,
Mason and Contractor.
Repairing Promptly Attended To.
RESIDENCE—No. 31 Webster Place.
(Near Putnam Avenue.) 3 23 y

The Reina Victoria Segar
Is an *ELEGANT 10c SEGAR.*
I SELL IT FOR 5 CENTS.
At the Crescent Parlor.
33 NORTH AVENUE. 11-28-y
Notary Public for New Jersey

J. V. BERKAW,
(Successor to Geo. W. Force,)
11 West Front Street,
Has received a complete assortment of
SPRING STYLES
OF
Boots and Shoes,
For Men's, Women's and Children's wear at LOWEST PRICES.
3 7 y

STEPHENSON'S
53 WEST FRONT STREET.
FRENCH AND AMERICAN
Ice Cream and Water Ices.
China & Glassware.
1 5 tf

FISCHER
ESTABLISHED 1840.

PIANOS
RENOWNED FOR
TONE & DURABILITY
MODERATE PRICES
EASY TERMS, EXCHANGED.
DELIVERED FREE WITHIN 20 MILES OF NEW YORK CITY
Catalogue Mailed on Application.
110 Fifth Ave., cor. 16th Street,
NEW YORK CITY.
4 4

HENRY P. WILLIAMS,
DEALER IN
Groceries, Provisions, Vegetables, Fruits,
Etc., Etc., Etc.,
2 WEST FRONT STREET,
(Schepflin's Block), PLAINFIELD, N. J.
Goods delivered free of charge to any part of city or North Plainfield. 5 1 y

HEADQUARTERS
FOR
BICYCLE SHOES.
JOHN J. KENNEY, Front St. & Park Ave
6 7 t

E. H. HOLMES,
DEALER IN
COAL and WOOD,
YARD—No. 24 Madison Avenue. Also
HOLMES' CITY EXPRESS.
OFFICE, for either Coal or Express Orders with Woolston & Buckle, 27 North Avenue.
1 2 tf

Tennis, Croquet, Hammocks, &c., &c.
10 per cent. off on all Tennis Goods. Special discounts on large orders or to clubs.
A. W. RAND,
24 WEST FRONT STREET.
1 6 tf

MARSH, AYERS & CO.,
(Successors to W. F. Adams,)
No. 29 EAST FRONT STREET,
A full line of all grades of
Wall Papers, Paints, Oils, Varnishes, Brushes, &c.,
Constantly on hand. Painting, Paper Hanging and Decorating. Estimates Furnished.
Alfred A. Marsh,
Alonzo T. Ayers,
Theodore B. Marsh.
12 2 y

ANDREW LUTKINS,
Variety Market,
Meats, Fruits, Vegetables, Poultry, Eggs, &c.
36 PARK AVENUE,
PLAINFIELD, N. J.
Goods delivered to any part of the city free of charge. 4 8 y

R. THORN,
Having removed back to my old stand in the Berry Building, on
Park Avenue,
Over Laire's Hardware store, I am prepared to do all kinds of
PLUMBING,
TINNING,
FURNACE WORK, &c.
At short notice.
R. THORN.
3 25 tf

EDWARD C. MULFORD,
45 North Avenue,
Opposite Station.
REAL ESTATE, INSURANCE.

American Belle,
AND
Toast, Cigars,
The Finest in the City,
AT
GUTTMAN'S CIGAR STORE,
12 West Second St., Plainfield, N. J.,
Special Bargain Sale of Eight 5-Cent papers of Tobacco for 25 cents, for the balance of this month.
4-1-tf

CLEANER COAL.
L. A. Rheaume, Ag't.
50 BROADWAY, cor. 4th ST.,
Invites the public to inspect the operation of his newly added steam vibrating mechanical screen for nut coal, which he confidently believes enables him to deliver cleaner coal than is possible by any other method of screening.
UPPER LEHIGH AND HONEYBROOK COAL, in best qualities and various sizes carried in stock.
ROUGH AND DRESSED LUMBER.
He would also announce recently increased facilities for *TURNING and SCROLL SAWING,* and is prepared to execute orders for the same in the best manner at short notice.
4-16-tf

CHOICE LAWN GARDEN FLOWER **SEEDS**
Hardware and
House Furnishings, at
A. M. GRIFFEN,
13 East Front Street.
TELEPHONE CALL 6.

HENRY LIEFKE,
Baker & Confectioner,
No. 27 WEST FRONT ST.
10 8 tf

STEPHENSON, WM. J.,
CATERER,
26 NORTH AVENUE.
9 5 y

J. W. VAN SICKLE,
Dealer in all kinds of
Fresh and Salt Meats, Oysters, Clams, etc.
Game in season. No. 10 North ave., Plainfield N. J. Telephone No. 102. Orders called for and promptly delivered

McCullough's Steam Mill,
21 Steiner Place, North Plainfield.
R. H. McCullough, Proprietor.
Sash, Blinds, Doors, Mouldings, Scroll Sawing, Turning, &c. Estimates cheerfully Furnished. 4-11-tf

A Box of Tooth Powder, FREE!
To All Scholars Having Their Teeth Cleaned at
Dr. CHAS. R. THIERS', Dentist,
48 Somerset Street.
7 tf

SWAIN,
The Gilder and Frame Maker, is at
23 East Front St.,
2 DOORS EAST OF POST OFFICE.
3 30 m

CODDINGTON'S
FURNITURE AND FREIGHT
EXPRESS.
OFFICES—24 West Front street; 33 Park avenue. Post Office Box 329.
PIANO MOVING A SPECIALTY. Large covered trucks. Goods sent to any part of the country. Charges reasonable. Satisfaction guaranteed. 11 20 tf

TRY DOBBINS'S CIGARS,
Dobbins' Segar Store, 37 North avenue, Opposite R. R. Station.
He Manufactures Them

LYMAN & ANTHONY,
REAL ESTATE
AND INSURANCE AGENTS,
61 NORTH AVE., opposite Depot.
3-25-y

M. M. DUNHAM,
Real Estate and Insurance.
EAST FRONT ST.
3 15 y

PURE MILK,
Delivered to any part of the city, by
D. D. SCHENCK, 60 East Front St.
A postal by mail will receive prompt attention 2 16 y

Valuable Building Lots for Sale,
On Grove street and Craig place, North Plainfield. This plot is one of the most desirable in the Borough, and is offered for sale at a reasonable price and on easy terms. Will be sold in quantities to suit. Apply to owner, 25 Craig place.

Railroads.

PENNSYLVANIA RAILROAD
THE STANDARD RAILWAY OF AMERICA.
PROTECTED THROUGHOUT BY THE
Interlocking Switch and Block Signal System.

TRAINS FOR THE WEST.

On and after Apr. 25, 1892, trains leave Elizabeth as follows:

8:36 A. M. FAST LINE, with Pullman Vestibule parlor and sleeping cars, daily for Pittsburg, Columbus, Cleveland, Indianapolis, Chicago and St. Louis, daily, except Saturday, for Toledo.

7:08 P. M. WESTERN EXPRESS, with Pullman Vestibule sleeping cars, dining car to Philadelphia daily for Pittsburg, Chicago, Cleveland, Cincinnati, Memphis and St. Louis, daily except Saturday, for Toledo.

8:42 P. M. PACIFIC EXPRESS, with Pullman Vestibule sleeping cars, daily for Pittsburg, Memphis, Chicago, and Toledo, daily except Saturday, for Cleveland and Columbus.

For Baltimore, Washington and the South—1 00, 6 57, 7 59, 9 05, A. M., and 9 39 P. M. On Sunday at 1 00, 6 59, 9 05 A. M., 9 39 P. M.

For Philadelphia—1 00, 6 57, 7 59, 9 05, 9 35, 10 08, 11 57 A.M.; 12 55, 1 39, 4 04, 5 16, 6 37, 7 49, 8 42, 9 39 P. M. Sundays at 1 00, 6 59, 9 05, 9 35, 10 41 A. M.; 5 40, 7 47 and 9 39 P. M.

FOR ATLANTIC CITY.

1.39 P. M. (Through day coach), week-days. For Cape May, Sea Isle City and Ocean City, 1:39 P. M., week-days.

For Trenton—1 00, 6 57, 7 10, 7 59, 9 05, 9 35, 11 57 A. M.; 12 55, 1 39, 2 48, 4 04, 5 16, 6 37, 7 49, 8 42, 9 39 P. M. Sundays at 1 00, 6 59, 9 05, 9 35, 10 41 A. M.; 5 40, 7 47 and 9 39 P. M.

For Lambertville, Phillipsburg and Belvidere via Trenton—7 59 A. M.; 2 54 and 5 15 P. M.

For Lambertville and Phillipsburg only, 1 39 P. M.

For Flemington—7 59 A. M.; 2 54 P. M.

For Bordentown, Burlington and Camden via Trenton—7 59, 11 57 A. M. 1 39, 2 54, 7 49 P. M. Sundays at 10 41 A. M. and 7 47 P. M.

A full line of tickets are on sale, and sleeping car accommodations can be secured at the ticket office at Elizabeth.

For further information, see time tables to be had at the ticket offices.

CHARLES E. PUGH, General Manager.
J. R. WOOD, Gen. Pass. Agent.

READING R. R. SYSTEM.
Central Railroad of New Jersey.
THE PORT READING R. R. CO.—LESSEE.

Station in New York foot of Liberty Street. Time Table in Effect, APRIL 11, 189

PLAINFIELD AND NEW YORK.

Leave Plainfield 2 14, 3 37, 5 38, 6 14, 6 29, 6 59, 7 26, 7 30, 7 58, 8, 8 15, 8 27, 8 31, 8 48, 9 32, 10 04, 10 17 11 09, A. M., 12 noon, 12 53, 1 02, 1 41, 2 30, 3 12, 3 51, 5 16, 5 43, 5 54, 6 54, 7 08, 9 15, 9 28, 10 12, 11 28 P. M. Sunday—2 14, 5 14, 8 01, 8 52, 11 02, 11 16 A. M., 12 33, 1 42, 3 30, 5 16, 7 01, 7 10, 8 23, 8 32, 10 07 P. M.

Leave New York from foot of Liberty street, 4 00, 6 00, 7 15, 7 45, 8 45, 9, 10, 11 30, A. M., 1, 1 30, 2 30, 3 30, 3 45, 4, 4 30, 5, 5 15, 5 30, 5 45, 6, 6 15, 6 30, 7, 7 30, 8, 8 30, 9 15, 10, 11 30 P. M., 12 15, 1, night. Sunday—4 30, 7, 8 30, 9 30, 10 30 A. M., 12 M., 1, 2 15, 4, 5 30, 6, 7, 9 00, 10 00 P. M., 12 15 night.

PLAINFIELD AND NEWARK.

Leave Plainfield 5 38, 6 29, 6 59, 7 30, 8, 8 48, 9 32, 10 04, 10 27, 11 09, A.M., 12 noon, 12 53, 1 02, 1 41, 2 30, 3 12, 3 51, 5 43, 5 54, 6 54, 7 08, 9 15, 10 12, 11 28 P. M. Sunday—8 01, 8 52, 11 16, A. M. 12 33, 1 42, 3 30, 5 16, 7 10, 8 23, 8 32, 10 07 P. M.

Leave Newark 6 15, 7 17, 7 50, 8 55, 9 05, 10 05, 11 35 A.M., 1 05, 1 35, 2 50, 3 35, 4 02, 4 37, 5 05, 5 30, 5 50, 6 15, 7 15, 7 35, 8 40, 10 15, 11 25 P. M. Sunday—7 20, 8 40, 9 50, 10 35, 11 45, A. M., 1 10, 2 35, 4 10, 5 40, 6 08, 7 20, 9 25, 10 20 P. M.

Passengers for Newark change cars at Elizabeth.

PLAINFIELD AND SOMERVILLE.

Leave Plainfield 5 15, 7 10, 8 17, 9 42, 11 a.m. 12 27 1 59, 2 32, 3 45, 4 36, 5 20, 5 34, 6 01, 6 20, 6 38, 7 12, 7 38 8 20, 9 40, 11 13, 12 43 P. M. Sunday—5 45, 8 13, 9 34, 11 18 A.M., 2 03, 3 28, 5 14, 6 35, 10 15, 11 14 P.M.

Leave Somerville, 6, 6 30, 7 03, 7 25, 7 35, 7 48, 8 00, 9 05, 9 47, 11 35 A. M., 12 34, 12 38, 1 15, 2 05, 3 ., 4 50, 5 30, 6 35, 8 50, 11 05, P. M. Sunday—8 25, 10 35 A. M., 12 08, 1 15, 4 50, 6 40, 8 03, 8 05, 9 33 P. M.

PLAINFIELD AND EASTON.

Leave Plainfield 5 15, 8 17, 9 42, A. M., 1 59, 5 20, 6 38, 8 20 P. M. Sunday—5 45, 8 13 A. M. 2 03, 6 35, P. M.

Leave Easton 6 05, 8 39, 11 18 A.M., 4 09, 7 35 P. M. Sundays—7 15, 10 52, A. M., 6 40, 7 30, P. M.

PLAINFIELD AND LAKE HOPATCONG.

Leave Plainfield 9 42 a. m., 1 59, 5 20 p m.

WESTWARD CONNECTIONS.

LEAVE PLAINFIELD.

5 15 A. M. for Flemington, Easton, Allentown, Reading, Harrisburg, Pottsville, Mauch Chunk, Williamsport and Tamaqua.

8 17 A. M. for Flemington, Easton, Bangor and Mauch Chunk.

9 42 A. M. for Flemington, High Bridge Branch, D L & W R R, Easton, Allentown, Reading, Harrisburg, Mauch Chunk, Williamsport, Tamaqua, Pottsville, Nanticoke, Upper Lehigh, Wilkesbarre, Scranton, &c. Through coach to Williamsport.

1 59 P. M. for Flemington, High Bridge Branch, Easton, Bangor, Allentown, Reading, Harrisburg Mauch Chunk, Tamaqua, Sunbury and Williamsport.

5 20 P. M. for Flemington, High Bridge Branch, Easton, Bethlehem, Allentown, Wilkesbarre, Scranton, Mauch Chunk, and Tamaqua, Parlor car to Mauch Chunk.

6 20 P. M. for Flemington.

6 38 P. M. for Easton, Allentown, Mauch Chunk Reading, Harrisburg.

8 20 P. M. for Easton, Bethlehem and Allentown.

5 45 A. M. Sunday for Easton, Bethlehem, Allentown, Mauch Chunk, Wilkesbarre and Scranton. 8 13 a.m. Sundays for Easton, Allentown, Mauch Chunk, Tamaqua, Shamokin, Williamsport, &c., 2 03 p. m. Sundays to High Bridge Branch, Easton, Allentown, Mauch Chunk, Tamaqua, Reading and Harrisburg, 6.35 p. m. Sundays for Easton, Bethlehem, Allentown, Mauch Chunk, Reading, Harrisburg, &c.

For Atlantic City, 3 37 a. m. 1 02 p. m.

Long Branch, Ocean Grove, &c

Leave Plainfield 3 37, 8, 11 09, a. m. 2 51, 5 16, p. m. Sundays—(except Ocean Grove 8 52, a. m., 3 30 p. m.

For Perth Amboy, 3 37, 5 38, 8, 11 09 a. m., 1 02, 3 51, 5 16, 7 08 p. m. Sunday—8 52, a. m. 3 30 p. m.

For Freehold, 3 37, 8, 11 09 a. m., 1 02, 3 51, 5 16, p. m. Sundays—8 52 a. m.

BOUND BROOK ROUTE

Leave Plainfield for Philadelphia, 5 15, 8 29, 9 48, 10 47, a. m., 1 59*, 3 04, 3 45*, 5 34*, 6 38*, 8 20, *9 40 p. m., 1 17, night. Sundays—9 48, 11 18 a. m., 2 03*, 3 28*, 5 14*, 6 55 p. m., 1 17, night.

For Trenton 5 15, 8 29 ..., 10 47, a. m., 12 27, 1 59, 3 04, 3 45, 5 34, 6 3., 8 20 p. m., 1 17 night, Sunday—9 34, 11 18, a. m., 2 03, 3 28, 5 14, 6 55 p. m., 1 17 night.

For Baltimore and Washington at 9 48, a. m., 2 16, 4 14, 5 34* p. m. 1 17, night. Sundays—9 48 a. m., 2 16, 4 14, 5 14* p.m. 1 17, night.

RETURNING—LEAVE PHILADELPHIA,

Ninth and Green streets, 9 30, 11 05, a. m., 1 30, 3 10*, 4, 5 15, 6 15, 8 02, 8 45, 11 45 p. m. Sundays—9, 10 50 a. m., 3 15*, 5 15, 6 10, 8*, 11 45 p. m.

From 24th and Chestnut—4 00, 11 15, a. m., 3 30*, 6 20, 8 18, 11 40, p. m. Sunday—4, 8 35, 11 15 a. m., 3 30*, 6 20, 8 18*, 11 40 p. m.

Leave Trenton, Warren and Tucker sts., 12 54, 8, 9 02*, 10 10, 11 50, a. m. 2 10, 4 08*, 4 42, 5 54, 6 59, 9 00, 10 p. m. Sundays—12 54, 5 00, 9 05, 11 56 a. m. 4 08*, 5 58, 7 06, 9 00* p. m.

Plainfield passengers by trains marked * change cars at Bound Brook.

A. A. McLEOD, Pres. & Gen'l Manager.
C. G. HANCOCK, Gen. Pass. Agt., Philadelphia.
H. P. BALDWIN, Ass't Gen'l Pass. Ag't. New York

Joseph M. Harper,
No. 75 PARK AVENUE,
PLAINFIELD, N. J.
Photographic Outfits, Base Ball and Tennis Supplies, Velocipedes, Tricycles,
&c., &c.
3-5-y

All the latest styles in Hats and Bonnets and Millinery Novelties, can be found at
Mrs. L. ADAMS'S,
No. 5 EAST FRONT STREET, opposite PARK AVENUE.
Evening Bonnets a Specialty. Ladies' own material made up. 12 5 y

J. P. LAIRE & CO
Cor. Park Ave. & Front St.
READY FOR SPRING TRADE
With Full Stock
General Hardware,
House Furnishings,
Ranges, Ranges,
LAWN SEED, LAWN FERTILIZERS,
LAWN MOWERS, Etc.
TELEPHONE CALL 159.

FREDERICK F. CHASE,
Machine Works.
Manufacturer of
Electrical Machinery,
201 North ave., cor. Berckman st.,
PLAINFIELD, N. J.
MY SPECIALTIES—Bicycles, Boilers and Engines repaired, Models for Inventions, Brass and Iron Castings. Forging in all its Branches, Smoke-stack Building and Painting.
JOBBING IN ALL ITS BRANCHES.
New York Office—No. 300 Fourth avenue
1 9 tf

BROWN & HILL,
Shaving and Hair Cutting Parlors,
Hotel Vendome, 5 North Avenue.

TIER'S
Ice - Cream Parlor,
No. 16 Park Avenue,
PLAINFIELD, N. J.
This establishment is now open to the public, who are assured that no pains will be spared to serve them in a prompt and attentive manner with Tier's celebrated
Ice-Cream in Bricks, and Choice Confectionery,
Of their own manufacture.
WEDDING PARTIES Supplied at Short Notice.
5 tf

Hotels and Saloons.

THE ALBION,
8th Street and Park Avenue.
Select Family Resort. Newly Furnished and Steam-Heated Throughout.
Under the same Management as Hotel Netherwood.
Special Terms for Permanent Guests.
FRANK E. MILLER.
12 28 6m

E. P. THORN,
NO. 17 PARK AVENUE.
A Pure, Wholesome
California Wine,
For Family Use,
Only 30c. per Bottle.
20 y

CHARLES SMITH.
Corner of Front and Somerset Streets.
ST. LOUIS AND IMPORTED BEER.

The Manhattan Wine Room,
179 and 181 SOMERSET STREET,
(Opp. the ball grounds of the Crescent League.)
FRANK LINKE, Proprietor.
Established 1886; wholesale and retail Wine and Liquor dealer, and bottler of Ballentine's celebrated Export Ale and Porter, Philip Best's Milwaukee Beer, F. M. Shaeffer's Weiner Beer, and dealer in Domestic and Foreign Porter, and Bass Ale, for Hotels and Private Families.
Wholesale Branch, 43 West Front St.
All orders delivered, free of charge, day or night.
TELEPHONE CALL 157.
9 25 tf

CITY HOTEL,
PLAINFIELD, N. J.
CORNER PARK AVENUE AND SECOND STREET.
J. E. BEERBOWER, Proprietor.
With STABLES attached. 4-5-tf

Henry Goeller, Jr.,
Practical Machinist, Lock & Gunsmith
No. 3 Somerset St., PLAINFIELD, N. J.
Repairing of all kinds of Machinery, Bicycles, Lawn Mowers, Sewing Machines, Trunks, Valises and Satchels. Knive and Scissors Sharpened. Steam Gas Fitting and Plumbing. Driven Wells Put Down and Repaired. 4 4 1mo

Woolston & Buckle,
No. 25 NORTH AVENUE,
PAINTING
AND
PAPER HANGING
IN ALL ITS BRANCHES.
Wall Papers and Painters' Supplies

More PAYING Subscribers Than All Other Plainfield Papers Combined.

THE DAILY PRESS.

More Legitimate Advertisers Than Any Other Plainfield Paper Doubled.

ESTABLISHED MAY 10, 1887. PLAINFIELD, N. J., TUESDAY, MAY 3, 1892. PRICE TWO CENTS.

CARRIAGES.

Harness. I have just received and will continue to receive car load lot consignments of Carriages and harness of every description from the best builders which I will dispose of at manufacturer's prices for cash. These carriages are all guaranteed by the builder under the National Makers' guarantee of one year. If you want to save 25 per cent. on the price of a Carriage or Harness call and see if we can please you. We think we can. Harness.

Ryerson, 33 Somerset St.

CARRIAGES.

DO YOU WANT TO BUY

Pearl Patent Flour (best on earth, none excepted)	$5.99 Bbl
Jones's Celebrated Hungarian "O.O." Flour (we are sole agents for this brand)	5.90 Bbl
Pillsbury's Best Flour	5.85 Bbl
Gold Medal (Washburn, Crosby & Co.)	5.75 Bbl
Best Full Cream Cheese	2 pounds for 25c.
Flemington Hams and Bacon (has no equal)	12cts per pound
Armour's Renowned Boneless Ham	10 "
Best Bologna	9 "
Fine Table Butter	25 "

Extra special inducements with Tea, Coffee and Baking Powder.

USE COTTOLENE—It is more wholesome and nutritious than lard and is also an excellent substitute for butter in all kinds of cooking.

Best Root Beer 2 bottles for 25 cents. Dried Fruits and Canned Goods marked way down. A full line of fresh vegetables received daily. Do not carry home your purchases on Saturday evenings. Our last wagon delivery is 9 p. m.

United Tea and Coffee Growers' Association,

Champions of Low Prices, 29 WEST FRONT STREET. 9 9 tf

IT IS LEAP YEAR.

Why don't you ask him where he bought those Fine Shoes. We are selling just as fine a Shoe for $3.00 as you would pay $4.00 for elsewhere.

DOANE & VAN ARSDALE,

(The One Price Boot and Shoe House.) 22 W. Front Street.

WE INVITE INSPECTION

Of our Splendid Selection of MILLINERY,

Including a very large line of Trimmed Hats of most desirable styles. Also, a complete assortment of Untrimmed Hats, Flowers, Ornaments, Ribbons, etc. Department under the management of an experienced Milliner from New York City.

3,000 yards Striped and Plaid Ginghams—10 yards 75c.; value 12½c yard.

3,000 yards Light Prints, fast colors, 4c per yard.

Window Shades, fringed, 30c; without fringe, 25c; mounted on good Spring Rollers.

Curtain Poles, all fixtures, 19c.

Mattings, 12½c yard and up. Oil Cloths from 23c square yard.

LEDERER'S

9 WEST FRONT ST.

PARASOLS, PARASOLS

Cleaned, 50c., 75c. and $1.00.

All kinds of Pongee and Silk Parasols Cleaned.

Tennis and Outing Suits Cleaned

HILLIER & CO'S., 49 North Avenue.

2 15 6m

HALLOCK & DAVIS,

Hatters and Men's Furnishers.

Our line of Outing Shirts for the Spring and Summer embrace all the newest and best in style and designs.

We cordially invite you to look them over before buying elsewhere.

5 WEST FRONT STREET.

12 12 y

R. W. RICE & CO.

FINE GROCERIES.

It is not a secret, not a scheme, to receive a cash discount in buying a mileage book or a trip ticket of a railroad company; neither is it to buy a similar article of

R. W. RICE & CO., Grocers

Cor. Duer & Emily Sts., North Plainfield.

CRESPO ET PALACIO

The Former Threatens to Cremate the Latter.

ADVANCING UPON CARACAS.

The Dictator's Forces Outgeneralled, and the Capital Sure to Fall.

Crespo's Son is in Palacio's Power, and the Youth is to be Killed as Soon as the City is Invested — Marauding Gangs of Men Creating Terrible Slaughter—Victoria in a State of Siege — Crespo Changes His Quarters.

BARQUESIMETO, Venezuela, via GALVESTON, Tex., May 3.—Dictator Palacio's alleged threat to kill the 23-year-old son of Gen. Crespo as soon as the last-named comes within a league of Caracas has reached the headquarters of the revolutionists and excited great indignation.

Gen. Crespo declares if his son is put to death Palacio will burned at the stake in front of the Casa Amarila.

The revolutionists will do all they can to prevent the Dictator from carrying out his threat, but, if he should kill young Crespo, Palacio may expect, if captured, to be cremated.

Crespo is getting dangerously near to Caracas, but he is not yet prepared to attack it. As stated in previous dispatches, he will not descend on the capital until Victoria has fallen.

Crespo has completely outgeneraled Palacio's officers. Masked by the mountainous country between Caracas and San Sebastian he has honeycombed the passes and advantageous positions with men, and Guerre, who, with Alayon and others, has rendered Casanas helpless on the prairies in and around Calabozo, has been ordered up to the investment of Victoria.

Since Saturday night Guerre has been making forced marches from the prairie country. Once he gets across the mountains the slender connection between the capital and Victoria, the only stronghold upon which the Dictator's hopes rest, is likely to be cut in twain at any moment. When this is done a deathblow will be given to Palacio's cause. This information comes direct from Gen. Crespo.

Casanas could be quickly crushed, but Crespo says that Casanas is like a rat in a trap and he objects to having him slaughtered. The federalist general thinks that he can save the lives of many of his countrymen by keeping the government's generals and forces at bay until he has operated against Victoria and Caracas.

There is a great deal of slaughtering going on, but Crespo is not responsible for it. It is done by marauding gangs of unattacked men, who cannot be controlled by the commander of the revolutionists.

Crespo's camp until lately was between Cagua and Cura. He has left that point and made a detour with a body of 3,000 infantry and 1,200 horse, well equipped and drilled. The men are picked men of previous wars.

ANNA DICKINSON DYING.

The Great Woman, Whose Mind Has Been Clouded, Nearing the End.

NEW YORK, May 3.—Anna Dickinson, reformer, politician, lecturer and pioneer in the woman's rights movement, is reported to be dying at the Fifth Avenue Hotel. She is attended by Dr. Goldthwait, the hotel physician, who has slight hopes of his patient's recovery.

She has long been prominent in this country in the advance ranks of public women. A little more than a year ago she was committed to a public asylum, poor, broken and demented, it was said. She managed to secure her release, and although her mental disorders have manifested themselves since, she has remained free.

Her last appearance in this city some time since was pathetic in its evidence of decline, and the end does not come in the nature of a great surprise to those who know her.

Pennsylvania Base Ball League.

HARRISBURG, Pa., May 3.—At the meeting of the State League J. Monroe of Harrisburg was elected president and Claude Johnson, of Johnstown, vice-president. The season will open May 18 and close October 1. The definite composition of the league is: Pittsburg, Johnstown, Altoona, Harrisburg, York, Lebanon, Reading and Allentown.

Passenger Train Wrecked.

LINCOLN, Neb., May 3.—Sunday night's storm caused a disastrous, fatal wreck on the Burlington road. A culvert, washed out by the heavy rain, wrecked an eastbound passenger train. The engine and mail and express cars were thrown into the ditch. Fireman H. P. Spring, and two tramps who were stealing a ride, were instantly killed.

Alimony for Mrs. Platt.

BROOKLYN, N. Y. May 3.—In the special term of the City Court Judge Osborne has handed down a decision fixing the amount of alimony and counsel fee in the suit of William H. Platt against his wife for divorce, which was decided in favor of the defendant, at $350 for counsel fee, and $35 a month alimony.

Embezzled from a Labor Organization.

NEWARK, N. J., May 3.—Samuel Perkins is under arrest charged with embezzling $300 from the Heller File Cutters' Association, a branch of the K. of L., of which he is treasurer. Perkins, who is a prominent Democratic leader in the 8th district, has confessed.

Postal Clerk Sombora Pleads Guilty.

TRENTON, N. J., May 3.—Postal Clerk Sombora, of Jersey City, has pleaded guilty to the charge of robbing the mails.

UNDER OUR FLAG.

Passage of a Bill Permitting American Registration of Two Steamers.

WASHINGTON, May 3.—The bill passed by the House under suspension of the rules, by motion of Mr. Cockran, permitting the American registration of the steamers City of New York and City of Paris, is one of considerable importance.

There was no opposition to it in the House, and there is an understanding which promises that it will be passed by the Senate quickly and will receive the signature of the President.

The provision that the conditions under which these two foreign vessels may be put under the American flag shall be that the company at once build two similar vessels in this country, to sail under the American flag, is said to entirely reconcile American shipbuilders to the free admission of foreign built ships in this particular instance.

When the Chilian war scare was on this country wanted to purchase the City of New York and the City of Paris for immediate use in that emergency, but under the laws of Great Britain it is necessary that three weeks' notice be given before a vessel may abandon the British flag.

This time was too long for this country to wait if the vessels were to be of any use at all, and therefore the project was abandoned.

The lesson learned then, however, convinced Congress and the President that some provisions should be made for such an emergency in the future.

TO BE HANGED IN JUNE.

Conviction of Murderer Deeming at Melbourne—His Bravado Forsakes Him.

MELBOURNE, May 3.—When the news of the verdict of the jury and sentence in the case of Deeming was communicated to the crowd around the court house there were loud cheers for the judge and jury and groans for the prisoner. The execution will take place probably in the first week in June.

As the foreman delivered to the judge the verdict of guilty as was charged Deeming turned white and trembled as the judge turned to him and pronounced upon him the sentence of death.

The judge said that in all his experience with criminals he had never before seen such a consummate wretch as the prisoner. He spoke of Deeming's shameless effrontery during the trial, and remarked that the jury had rightfully ignored the prisoner's clownish attempts to prove himself irresponsible.

As the judge pronounced the words, "to be hanged by the neck until dead," Deeming gasped and tottered, but recovered himself enough to nod with assumed indifference. He then sank back in his seat.

The audience in the court room applauded the verdict and sentence.

Deeming was then taken back to prison, was searched carefully, and locked in his cell.

He called back to the keeper as the latter started down the prison corridor and with an effort at bravado said: "I suppose you think I am in a tight fix. Well, I presume I am, but I may cheat the gallows yet."

World's Fair Buildings Dedication.

CHICAGO, May 3.—Edward F. Lawrence and William D. Kerfoot have gone to Washington to lay in President Harrison's hands a morocco-bound, silver-cornered invitation to come to Chicago next October and take a prominent part in the dedication of the World's Fair buildings. After they have delivered the invitation to President Harrison they will leave other invitations with Vice-President Morton, members of the President's Cabinet, Justices of the Supreme Court, other officers of the Government, Congressmen and Senators and for all the foreign diplomats in Washington and others whom the committee have decided to compliment.

The Kingsbury Bank Failure.

ROCHESTER, N. Y., May 3.—The assignee's schedule of assets and liabilities in the Kingsbury Bank will be filed tomorrow. Mr. Kingsbury has not yet told the cause of his failure. When the latter took possession of the bank they found that the books showed that there was or had been the sum of $85,000 on deposit. There was in cash in Brockport and in New York from $8,000 to $10,000, and this was all the available assets in sight excepting notes discounted at the bank. With the assets now in sight the assignees cannot pay more than 35 cents on $1.

French Reciprocity Arrangement.

WASHINGTON, May 3. — The French commercial reciprocity arrangement, negotiated by Minister Reid and signed just before he left Paris, will be promulgated shortly. It is in the State Department awaiting the completion of certain formalities preliminary to its being made public.

Baron Fava Enroute to America.

ROME, May 3.—Baron Fava, recalled from the Washington Embassy at the time of the New Orleans massacre, has left Rome for Southampton where, on Saturday, he will embark on a North German Lloyd steamship for New York. He will proceed directly to Washington.

Creede May Be Wiped Out.

CREEDE, Col., May 3.—This town is in great danger of being wiped out. The water in Willow Creek has been rising steadily for several days, and the main avenue of the town as well as Wall street is under water. A Freshet would completely sweep the town away.

Gen. Wells' Funeral.

BURLINGTON, Vt., May 3.—At the meeting of the Board of Trade at the Van Ness House last evening to take action on the sudden death of Gen. W. Wells, an appropriate set of resolutions were drawn up and adopted. The funeral today will be one of the most notable events of its kind in the history of Burlington. All flags are at half mast.

Highest of all in Leavening Power.—U. S. Gov't Report, Aug. 17, 1889.

Royal Baking Powder

ABSOLUTELY PURE

TROUBLES OF LABOR

A Large Number of Strikes Inaugurated.

SHORTER HOURS AND MORE PAY

Trade Circles in Scranton, Pa., on the Verge of a Panic.

Three Thousand Laborers in That City Threaten to Go Out—Eight-Hour Men Snubbed by Prominent English Leaders. Gladstone Blacklisted—Trouble in the Quarries Near New Haven—Labor Agitation All Over the Country.

SCRANTON, Pa., May 3.—Trade circles in Scranton are on the brink of a panic because of the threatening attitude of carpenters, masons, bricklayers and helpers. They are demanding a nine-hour day with ten-hour pay. The painters have been on a strike for the same thing for nearly a month but there has been no yielding yet by either side.

Two unions of hodcarriers yesterday voted to strike. The stonemasons place their demands before their employers today and will strike on the instant if not agreed to. The bricklayers have voted to continue work until they hear regarding their demands from the head officers of their organization.

The plasterers decide their course today. These trades paraded 3,000 men yesterday afternoon, bearing banners and mottoes relating to their demands from the bosses.

The builders have organized an exchange and will fight every demand made by the tradesmen.

ENGLISH AGITATORS.

Delegation of Eight Hour Men Repulsed —Gladstone Blacklisted.

LONDON, May 3.—The deputation appointed by the Hyde Park meeting meandered about town all day and called on leading statesmen to learn their opinion on the eight hour proposition.

Lord Salisbury and Mr. Balfour declined to receive the deputation; so did Mr. Gladstone, but he sent in word in writing that he believed the eight hour movement had not been sufficiently considered by those most affected by it.

The deputation, subsequently discussing the reply of Mr. Gladstone, showed considerable ill feeling at it. A motion was made and seconded that it be placed in the waste basket. A member, however, pointed out that it was evident that Mr. Gladstone's mind was still open, and after further angry debate the subject was dropped.

Labor leaders publish a black list of members of the House of Commons opposed to the legislation in favor of the eight-hour day. All labor organizations are instructed to oppose at the next general election every man whose name is on the list. Among the gentlemen thus blacklisted are John Morley, Sir John Playfair, Mr. Gladstone and Sir John Lubbock. The most notable of the names conspicuous by their absence are Sir William Harcourt, Lord Randolph Churchill and Joseph Chamberlain.

The National Miners' Federation is the greatest power behind the movement formally inaugurated by the publication of the blacklist, and as the organization controls at least 300,000 or 400,000 votes its declaration will have a noteworthy effect upon the results of the next general election.

Quarrymen Want Better Pay.

NEW HAVEN, Conn., May 3.—The quarrymen and stonecutters, about 500 in number, employed in the quarries in Stony Creek and Leete's Island, struck yesterday because their demand for an increase of one cent an hour was refused by the bosses. The men were receiving 22 cents an hour. They also wanted a reduction of one hour on Saturdays. The quarries affected are the Red Granite, Norcross Brothers, and John Beatie's. It is expected the matter will be shortly settled.

Dissatisfied Railroad Hands.

CINCINNATI, O., May 3.—The transfer hands, switchmen, yardmen, section hands and laborers, numbering 200, employed by the Louisville & Nashville and the Kentucky Railroads in Covington, went out on a strike yesterday. They have been paid $1.25 per day and demanded $1.50, which had been refused them. The men say the strike will be general along both roads and that an effort will be made to get the conductors, brakemen and engineers to join issue with them and tie up all traffic.

Providence Plumbers Out.

PROVIDENCE, R. I., May 3.—The journeymen plumbers of this city are on strike in accordance with a notice given the master plumbers some time ago. They demand nine hours instead of ten, and ask $3.60 a day. About 125 are out. The nine-hour requess the master plumbers are willing to grant, but not the increase of wages.

Boston Plumbers Gain Their Point.

BOSTON, May 3.—The demand of the plumbers' union for $4 a day has been granted by Tucker & Titus, William Mills & Co., William Trainor & Co. and William A. Johnson, who employ 135 men, or nearly one-half of the journeymen in Boston. It is believed that other firms will concede the demand.

Printers May Unite With the Engravers.

LOWELL, Mass., May 3.—A report is current that the machine printers may unite with the engravers in an endeavor to secure a reduction of working hours. The printers, it is said, will decline to print on rolls engraved by non-union men during the prevalence of the present strike of the engravers.

Strike of Graniteville Paving Cutters.

BARRE, Vt., May 3.—All the paving cutters at Graniteville struck yesterday for an increase of wages. The granite cutters here are still at work, but have no agreement with the dealers. A strike or lockout is expected soon.

Even School Children Strike.

PHILADELPHIA, May 3.—Five hundred children connected with the Vaughn High Grammar School in Kensington, went on strike yesterday because a new principal had been placed in charge of the school. They locked the gates of the school by wrapping heavy wire about the iron posts, and it was found necessary to call in the aid of eight policemen, who finally drove the recalcitrant boys away and opened the school.

Protracted Strike Anticipated.

PROVIDENCE, R. I., May 3.—Quarrymen in the employ of J. D. Tank, D. J. Blanchard, F. J. Ingerson and Ambrose D. Noles of Uxbridge, Mass., and vicinity, are on strike. They demand 23 cents per hour, 9 hours work for 5 days in the week, and 8 hours work with 9 hours pay on Saturday. These strikers belong to the Quarrymen's National Union and are in earnest. The employers involved have protection in the Granite Manufacturers' Association of New England, and will not accede to the strikers' demands without a struggle. A protracted strike is now anticipated.

Express Drivers on Strike.

NEW YORK, May 3.—The drivers in the employ of the United States Express Company at Plainfield, N. J., are on strike. They make general complaint of long hours and low wages, but the special grievance is the increase of the annual bond expense from $3.40 to $6.75 per $1,000. The company's wagons are being run by new men.

Grievances of World's Fair Men.

CHICAGO, May 3.— about 150 staff carpenters and 300 ironworkers at the World's Fair grounds struck yesterday. The former want eight hours and 40 cents an hour. The ironworkers want eight hours and 35 cents per hour. Employers refused the demands in both cases and the men quit work. No serious delay is expected.

Chicago Boiler Makers.

CHICAGO, May 3.—The strike of the boiler makers of this city for a reduction in working hours is progressing quietly. About 1,200 mechanics of that craft are idle.

Cleveland Coal Handlers Out.

CLEVELAND, O., May 3. — About 800 coal handlers on the docks here are on strike for an advance of from 12 to 14 cents per ton.

FOR THE ACTOR'S FUND.

The Grand Fair in Progress at Madison Square Garden, New York.

NEW YORK, May 3.—The great Actor's Fair for the benefit of the Actors' Fund of America, which has created tremendous controversy in the profession, opened in Madison Square Garden last evening.

It is the most remarkable affair ever held in this country.

The immense garden has been transformed into streets and promenades lined with May poles and oriental mosques and booths, representations of Shakespeares old Globe Theatre in London, of the ancient Duke's Theatre of Stratford-on-Avon, the home of Shakespeare; of Dickens' "Old Curiosity Shop," and numerous other reminiscences.

In every booth fancy articles will be sold by well known female members of the profession, and it is expected that fully $150,000 will be received during the week.

The contributions in advance already reach over $40,000, the donors including Grover Cleveland, George W. Childs, Mrs. Frank Leslie, Dr. De Witt Talmage, Mrs. Kendal, James Gordon Bennett, and members of the theatrical profession here and abroad by the hundred.

The Nellie May's Passengers Held.

PROVIDENCE, R. I., May 3.—The 48 passengers of the schooner Nellie May were turned over by the Collector of the Port yesterday to an inspector of the Bureau of Immigration. The people were taken to the State Farm to await the Governor's disposition of them. Most of them will ship on coastwise vessels if released.

DYNAMITE AT LIEGE

Anarchists Continue Work in that City.

A BOMB WAS PLACED TO KILL,

But the Persons for Whom It Was Intended Had Fled.

The House of the Commander of the Civic Guard, Who is the Special Object of Anarchistic Wrath, Completely Destroyed—Many Other Residences Damaged—Narrow Escape of the Servant—Chicago Anarchists Demand Flags.

LIEGE, May 3.—The house of the commander of the civic guard was wrecked with a dynamite bomb last evening. The bomb was placed between the inside and outside doors of the vestibule and the bell was rung. The fuse must have been very short, for the maid servant was only half way down the hallway from the rear of the house when the explosion came.

Doors, casings, half of the first story wall and the storm steps were smashed and strewn along the pavement The large paving stones in front of the house were split, and directly before the steps a gap six feet deep was torn. The ceilings fell throughout the house, two chandeliers fell, and every bit of glass, including the wine bottles in the cellar, was broken. The shock shook the houses for a radius of 300 yards, and many within a radius of 200 yards were seriously damaged.

The commander of the civic guard had left the city with his family. He had been warned repeatedly since the calling out of the civic guard for May Day that any attempt of the guard to discipline the Anarchists would mean his death. He therefore left late Sunday night after passing the day in the city and issuing many of the orders to his men in the riots of the evening.

The maid servant, who started to answer the ring at the door, was thrown on her back by the shock and was picked up five minutes later in an unconscious condition. She recovered and is apparently without serious injury. The plan of the dynamitard apparently was to have the bomb explode while the door was open and kill the servant and anybody else that might be in the front part of the house.

A crowd of panic-stricken neighbors gathered before the house and one of them told the police that he had seen a German hurrying away from the commander's house just before the explosion. He described the man, and upon strength of his description the police have arrested a German commercial traveler, whose name they refuse to divulge.

There is much uneasiness here, as the Anarchists have been making threats to take revenge on the police and militia for their attacks upon the rioters Sunday night. More trouble is apprehended and the guards at the public buildings are maintained with the same strength as yesterday.

Anarchists Demand Their Flags.

CHICAGO, May 3.—A delegation representing the men who organized Sunday's May Day parade called on Chief McClaughrey and demanded the return of the red banners confiscated by the police. William Urban, business manager of the Anarchistic organ, the "Arbeiter Zeitung," was the leader and spokesman of the delegation. The chief is to give his decision this afternoon. Urban said if the flags were not returned a replevin writ would be taken out and the courts asked to decide the question as to what flags may be permitted in a parade.

She Will Run for President.

CHICAGO, May 3.—After an absence of 16 years Victoria Woodhull Martin has returned to Chicago. When here before she was laboring in the interests of the woman's rights movement, and she has returned to continue her work in this same line, advance her theories of "humanitarian government," and to open a political campaign, in which she will strive to be elected President. She is accompanied by her sister, Tennie C. Claflin, Lady Cook, who has been her constant companion and colaborer in the past 25 years, and her husband, John Biddulph Martin, a prominent London banker.

Republicans Sweep Paris.

PARIS, May 3.—All indications point to a sweeping victory for Republican principles and the Government in the municipal elections of Sunday. It is believed that out of 204 municipal councils elected, the Republicans have carried all but thirteen. Premier Loubet and the other Ministers are highly elated as they consider the elections an endorsement of their course, especially in regard to the church clerical controversies and to Anarchy.

Says Blaine Will Accept.

DETROIT, Mich., May 3.—Considerable comment has been caused among politicians here by an announcement made by Capt. W. A. Gavett, that Blaine will accept the nomination for the Presidency, if it is offered him. Capt. Gavett is General Manager of the Detroit, Lansingburg & Northern and the Chicago & West Michigan Railroads, and while not a very active politician, he has for years been an intimate friend of Mr. Blaine, and has been thoroughly posted on the latter's political moves.

Celebrated His 154th Birthday.

CITY OF MEXICO, May 3.—A native of Spain named Jesus Campeche, who has lived here some years, has just celebrated his 154th birthday, having been born, he says, in 1738. To prove his great age he has a copy of a church register of Valladrid, Spain. He has the appearance of being about 90 years.

BASEBALL GAMES.

Rain Prevented the National Sport at Cincinnati and Pittsburg.

AT ST. LOUIS.

St. Louis	0	1	1	1	2	0	3	0	0	—8
Washington	3	2	0	1	0	0	0	3	2	0—10

Batteries—Gleason and Bird; Dolan and Milligan.

AT CLEVELAND.

Cleveland	2	0	0	0	0	0	0	0	0	—2
Philadelphia	0	1	0	0	1	0	0	0	1	—3

Batteries—Young and Doyle; Esper and Clements.

AT CHICAGO.

Chicago	3	0	0	0	0	0	0	1	0	—4
Boston	0	0	1	0	0	0	0	0	0	—1

Batteries—Gumbert and Schriver; Clarkson and Kelly.

AT LOUISVILLE.

The Louisvilles and Baltimores, by reason of playing Sunday, had an off day yesterday.

GAMES POSTPONED.

Pittsburg-Brooklyn, at Pittsburg, Cincinnati-New York, at Cincinnati.

Standing of the Clubs.

	Won	Lost	Per Ct.		Won	Lost	Per Ct.
Boston	11	3	.786	New York	6	6	.500
Louisville	10	3	.769	Philadel'a	6	8	.429
Brooklyn	9	3	.750	Washing'n	5	6	.385
Pittsburg	9	4	.692	Chicago	4	10	.286
Cincinnati	10	6	.625	St. Louis	3	11	.214
Cleveland	7	6	.538	Baltimore	1	13	.071

Eastern League.

At Philadelphia—Philadelphia, 4; Albany, 0.
At New Haven—New Haven, 6; Rochester, 3.
At Providence—Providence, 5; Buffalo, 3.
At Troy—Postponed on account of rain.
At Binghamton—Postponed on account of rain.

WITH HER THROAT CUT.

Mysterious Murder of a Negro Girl at Winfield, L. I.

NEWTOWN, L. I., May 3.—The body of a murdered girl was found in a secluded spot near the Winfield station on the Long Island railroad, about four miles from this place during the night. The body was that of an attractive appearance, about nineteen years of age.

Her throat had been cut from ear to ear, the windpipe and arteries having been severed. Her clothing was torn and bruises were on her body, and there was ample evidence that she had been assaulted.

The police in surrounding towns have been notified, but there is not the slightest clew to work upon.

May Day Demonstration in New York.

NEW YORK, May 3.—The May Day demonstration of the workingmen of New York to celebrate the anniversary of the inauguration of the eight-hour movement took place in Union Square last night, and was in many respects an eventful one. In point of numbers it was not remarkable, and in point of rampant eloquence, in no way incendiary. The rain undoubtedly kept many away, even the incendiary element being but in small numbers. The meeting which was held at Clarendon Hall was a very tame affair, many who attended leaving for the Union Square meeting, learning that Herr Most would not be present as reported.

Pritchard Will Fight Fitzsimmons.

NEW ORLEANS, May 3.—The Olympic Club of this city yesterday received a cable despatch from Ted Pritchard, the English champion middleweight, in which he agrees to take the place of Jim Hall and fight Bob Fitzsimmons on September 5. As Fitzsimmons has approved of the club's negotiations with Pritchard the matter can be considered as definitely settled. Hall will have no further voice in the negotiations, as he has absolutely refused to fight on the date set by the club.

Rainmakers at Work in Texas.

LAREDO, Tex., May 3.—The rainmakers have been at work again, and in an hour after using a large amount of explosives not a cloud was to be seen. Those who formerly were firm believers in the efficiency of the method for producing rain are beginning to believe it is a humbug.

NEWS OF THE DAY.

About 200 plumbers are on strike in St. Paul, Minn., for the adoption of an eight-hour day.

Murderer Almy was taken from the prison at Concord, N. H., yesterday and removed to Plymouth.

Two cases of smallpox were reported in New York yesterday. They were taken to North Brothers Island.

A. C. Rodriquiz & Co., wholesale and retail cigar dealers, Beekman street, New York, have assigned without preferences.

The bill to place binding twine on the free list has passed the House by a vote of 183 to 47 under a suspension of the rules.

In the Massachusetts Senate yesterday the bill granting municipal suffrage to women was refused a third reading—35 to 10.

Two earthquake shocks were felt in Concord, N. H., Sunday, one about half past eight, the other an hour later. One shock was felt at Goffstown.

The police made a raid on Boston Chinatown yesterday and scooped about forty-five fan-tan gamblers. They were all bailed.

The sheriff has seized the goods of Julius Sawalsky, artificial flower dealer New York, under a consessed judgment of $1,823.47.

Charles Hubner and John Krier, aged respectively 25 and 7 years, were killed by lightning seven miles west of Fulda, Minn., Sunday.

The body of Louis Schuelz, sheriff of Brown county, Minn., has been found in the Minnesota river. He has been despondent and drinking hard for several days.

About 300 members of the United English and German Carpenters' Union, New York, have gone on strike because the bosses refused to sign the usual yearly agreement for a rate of pay per hour.

THE DAILY PRESS.

W. L. & A. L. FORCE, Publishers and Proprietors.

J. A. DEMAREST, - - Managing Editor.

WEATHER INDICATIONS.

For Wednesday, Occasional Showers, Stationary Temperature.—For Thursday, Generally Fair, Slightly Cooler.

—The sales of THE PRESS at the stand at the railroad station, last week, were 306. The last report of a week's sales of the other papers was: *News*, 68, *Courier*, 67. It is probable, however, that their sales are lower now, as they have taken successful steps to suppress the record being made public.

EARLY INTELLIGENCE.

—Nicholas Myers is now a special policeman.

—School moneys amounting to $743.74 were collected in April.

—A new crosswalk is to be laid at Madison avenue and Fifth street.

—The street gutter line along the Washington school yard is to be curbed.

—The fire department is to have 1,500 feet of new hose, at a cost of 70 cents a foot.

—That unsightly hollow in the roadbed at Sixth street and Arlington avenue is to be filled in.

—A regular meeting of the Plainfield Camera club will be held at the rooms this evening at 8.

—H. H. Baker wants the job of re-numbering the city on the block system. He will do it for $95.

—The common council meeting last night lasted from 8:10 to 10:05. All the councilmen were present but Mr. Frazee.

—Boys and girls of the Loyal Temperance legion are requested to meet Wednesday afternoon at 4, in their new rooms, corner of Fourth street and Broadway.

—The regular monthly business meeting of the Young Ladies' Missionary Circle of the Methodist church will be held in Vincent chapel Thursday afternoon at 4.

—The rumor is untrue that Windish has been released from the Crescents. He will stay right in the team, and may be relied on to do great work before the season is over.

—One of the very best German dialect comedians identified in farce comedy is said to be Max Miller, who is at present with Cosgrove and Grant's comedians in "The Dazzler", which is to be given at Music Hall Friday evening.

—The new management of the Newark *Daily Advertiser* is striving in every way to popularize that sturdy old journal. The retail price has just been reduced from three to two cents, and the managers promise to make greater effort than ever to make the paper the best in the State.

BELLS AND LANTERNS FOR BIKES.

Restrictions to be Placed on Wheelmen by Municipal Legislators, and Baby Carriages Suffer.

An ordinance regulating the use of bicycles, tricycles and "other noiseless wheeled vehicles not drawn by horses", and prohibiting people from riding any such vehicles except under certain conditions, was passed on second reading by the Plainfield common council last night.

The ordinance provides that no wheels shall be ridden on the sidewalk; that from one hour after sunset to one hour before sunrise bicycles in use shall carry a lighted lantern; that a bell shall be carried at all times, and rung as a warning whenever a person or vehicle is within fifty feet. The penalty for violation of the ordinance is $20 fine.

Councilman Marsh objected that the ordinance included baby carriages, and he therefore voted against it. Councilman See held that a baby carriage was not a vehicle, but was a hand cart. Mr. Marsh remarked that Mr. See's statement showed his inexperience in such matters, and said that he had had experience, having five of the articles now in his cellar, and he was sure that it was not a hand cart, but a nuisance. Mr. Case suggested that Mr. Marsh need n't be afraid of being run down by a baby carriage. Mr. Marsh retorted that he was n't afraid, but he did n't want to see infants in danger of being arrested for riding on the sidewalk. This pleasantry ended, the council proceeded to pass the ordinance and to order it engrossed and advertised preparatory to third reading and final passage.

No Holiday for the Young Athletes.

A petition was presented to the board of education last night by the Plainfield High School Athletic association, asking that they grant a half-holiday on Friday, May 27, to enable them to devote the time to athletic sports, as they were unable to secure suitable grounds for the purpose on a legal holiday or on Saturdays in May. The board considered the matter carefully, and declined the request.

A Great Convenience to Working Mothers.

The Creche or Day Nursery is open to receive the children of mothers who wish to go out to work by the day. The charge will be five cents, which includes the care of children from 7 a. m. to 7 p. m., and luncheon. All particulars may be had from the matron at the rooms, corner of Broadway and Fourth street.

AT LAST A WATER CONTRACT.

Freeholder Bergen Concludes to Sign, and Fire Hydrants are Now a Certainty.

In place of the old water contract that the supply company's president refused to sign, a new contract was presented last evening. In the previous contract the fire committee had endeavored to secure the insertion of a provision that where the city desired meters should be used at hydrants, and water paid for at meter rates, instead of annual rental. This was the clause that president Bergen objected to, claiming that the use of meter rates might reduce the income of the company from the city, which he thought was little enough under the rental system.

In the new contract the city concedes the point and agrees to pay $15 a year for each of the 201 hhdrants. The only other change from the old contract is the insertion of a new clause for the city's benefit, by which the Supply company agrees to indemnify the city against the claim of Chas. K. Moore for the return of $6,000 paid in on the old defunct water-works contract.

The new contract was signed by president Bergen of the company, and attested by the secretary. The council unanimously authorized the mayor and clerk to sign the contract for the city, and the bond of $10,000, for faithful execution of the contract, was accepted.

PARTICULAR MENTION.

The Park Club will give an informal dance each Thursday evening in May. Members will be permitted to bring two guests apiece.

Bonnie Kate Castleton, who is the bright, particular star in "The Dazzler", makes nine complete changes during the two and a half hours it takes to play the comedy.

The many friends of ex-president Seymour G. Smith will be glad to learn that he is recovering the use of his hand. He is now able to discard the sling that he had worn so long.

Mr. and Mrs. Mall are spending their honeymoon at the Johnston estate on East Front street. This morning the happy young people enjoyed a delightful horseback ride over the macadamized roads.

Manager J. Howard Leggett, of the Central Pharmacy, will attend this evening the sixty-second commencement exercises of the New York College of Pharmacy, of which he is a graduate, at Carnegie Music Hall.

Prof. Henry M. Maxson last night accepted his appointment by the Plainfield board of education, as superintendent of schools and supervising principal. He is to serve one year beginning August 1, at a salary of $2,500.

The Union county grand jury began work at Elizabeth this morning with James E. Martine of this city as foreman. The other Plainfielders on the jury are Julian Scott, John B. Brown and Aaron W. Rand. Fanwood is represented by Wm. C. Stanbery.

William Kelley returned yesterday from a three weeks' tour through Florida and Georgia, looking after his interests in the orange growing business. He reports the weather delightful and the prospects for a full crop good. In his journey he visited Waycross, Ga., where he met a former Plainfielder, Mr. Murphy, a builder, who to-day is a prominent man in that growing town. Mr. Kelley says that he found the people where he visited strongly in favor of Grover Cleveland for president.

Miss Virginia F. Randolph of this city is expected to sail for New York by the steamship *Etruria* next Saturday. She is now in Paris, to which city she has just returned from a two months' tour of the Italian cities. A letter recently received, by a friend of hers here bore date of Easter Sunday at Venice. She wrote that in arriving in that queen city of the Adriatic, with her party of friends, at midnight, instead of taking a carriage to their hotel, they took a "gondola" to their "place", for in Venice everybody lives in a "palace", and all journeying is done by a "gondola". The effect by moonlight on the river, the singing of the gondoliers, the reflections of the lights in the water, are all described as romantic and very striking to the stranger. Miss Randolph and her friends have visited Genoa, Pisa, Rome, Pompeii, Siena and Florence. She has passed a year in study in Paris under eminent artists, including Collin, De la Cluze, Laurens and Benjamin Constant, and has spent some three or four months in travel. On the occasion of Miss Randolph's return, a reception will be given by Mr. and Mrs. Randolph and daughters, Monday evening, May 16, to which invitations have just been issued. After the reception Mrs. Randolph and Miss Randolph will be at home Wednesdays until June 15

Smashed the Milkman's Wagon.

A team of young horses drawing a milk wagon owned by William Mernagh, of the Riverdale dairy farm, Smalleytown, were frightened on East Fifth street this morning by the sudden passage of two ponies being run at a gallop by boys. The team ran away, and at the corner of Richmond street wrecked the wagon. The boy who was driving escaped injury.

A Tissue Paper Festival.

The Willing Workers' Mission Band of the Congregational church will hold a "Tissue Paper Festival" in the church parlors Friday evening, May 6, at 7:30. Admission will be free.

BOODLE FOR CAREY AND LYNCH.

The City Council Thinks the ex-Policeman and the Sergeant Deserve Pay for their Vacations.

The Plainfield common council last night decided to settle with ex-policeman Carey by paying him $500 in settlement of his $900 claim, and with sergeant Lynch by paying him the full amount of $60 which he holds is due him. The following report of the case was received, and its recommendations were adopted, councilman Gallup alone voting no:

To the Common Council of the City of Plainfield, N. J.:

Your committee to whom was referred the claims of Tunis J. Carey and Patrick Lynch, arising out of their irregular suspension from duty as members of the police force, in the early part of the year 1890, would report, that the decision of the Supreme Court on the certiorari sued out by Tunis J. Carey, establishes *the illegality of the act of the Council of 1890*, in suspending him for the period of three months, from the first day of April, 1890, and clearly establishes his right to recover three months as Captain of Police, at the rate of $90 per month.

The same principle involved in his case is involved in that of policeman Patrick Lynch, and establishes conclusively that his suspension and forfeiture of pay for the month of April, 1890, was illegal and that he is entitled to the salary for that month at the rate of $60 per month.

The claim of Tunis J. Carey for salary for the balance of the year, from July 1, 1890, when by reason of his being reduced to the ranks, and his refusing to serve in that capacity with a reduction of salary, he was dismissed from the force by the council, is not so clear to the committee; that question has never been taken to the court by Mr. Carey, although he stands ready to bring suit if the matter is not adjusted.

In the month of December, 1891, he submitted an offer of compromise to the council for that year, agreeing to accept one-half of his regular salary for the seven months comprising the balance of the year, and to release the city from all claims on the payment of said three months' salary and one-half of the salary for the balance of the year, making in all $585.

Your committee consulted the corporation counsel and was informed by him that it is a fair question as to whether Mr. Carey had any claim for compensation beyond three months, and while there seemed to be some ground of defence, yet in his opinion the chances are rather against the city. For that reason the committee feel justified in recommending a fair adjustment of the matter with Mr. Carey, and finally proposed to him to recommend the payment of $500 in full of all claims against the city, which offer he finally agreed to accept.

And your committee, therefore, recommend that the sum of $500 be paid to Tunis J. Carey, in full of all demands against the city, arising out of the matters aforesaid, and that the sum of $60 be paid Patrick Lynch in full of his demand aforesaid.

F. E. MARSH,
E. N. ERICKSON,
H. A. WEBER,
Committee on Police.

May 2, 1892.

CHEAPER ICE FOR PLAINFIELD.

An Ice Combine to be Formed, and Lower Rates Promised.

On excellent authority THE PRESS is informed that an ice combine is to be organized in Plainfield, in which J. W. & H. Coddington, John Morton and Andrew Wilson will be the principal factors.

These men will incorporate what will probably be known as the City Ice company. They will buy the large ice-house recently erected by Mr. Brady at Grant avenue, and will fill it full each winter with Lake Hopatcong ice. The capacity of the ice-house is 60,000 tons, and now holds 36,000 tons.

The combine promises to supply ice to Plainfield consumers at a much lower rate than they have ever experienced. They have the exclusive privilege to market Lake Hopatcong ice in this section.

They will harvest Hopatcong ice exclusively, and will not bother with the small local ponds any more.

Mrs. Harrison Able to Sit Up.

WASHINGTON, May 3.—Mrs. Harrison has sufficiently recovered from her recent attack of lumbago to enable her to sit up, and her physician said this morning that he thought it would not prove so serious this time as it did before, when she overtaxed her strength, which was the cause of her second attack. Mrs. Harrison is regaining strength, and it is stated that she expects to be able to leave the city at an early date.

To Stop Gambling at Monmouth Park.

ASBURY PARK, N. J., May 3.—The Monmouth County Law and Order League was organized at Freehold yesterday with a membership of 1,000. Its object is the enforcement of the criminal laws of the State and the stoppage of gambling at Monmouth Park. Major James P. Yard, editor of the "Monmouth Democrat," was elected president; S. Edward Young of Asbury Park, secretary.

"Oh, woman, in thy hours of ease, uncertain and hard to please." With children hurt, hours she's spent. Do try Salvation Oil, the liniment.

All back—every cent you've paid for it, if it doesn't benefit or cure you. A medicine that promises this is one that promises to help you.

But there's only one medicine of its kind that can and does promise it. It's Dr. Pierce's Golden Medical Discovery. It's the *guaranteed* remedy for all Blood, Skin and Scalp Diseases, from a common blotch or eruption to the worst scrofula. It cleanses, purifies, and enriches the blood, invigorates the system, and cures Salt-rheum, Tetter, Eczema, Erysipelas and all manner of blood-taints from whatever cause. Great Eating Ulcers rapidly heal under its benign influence.

It's the best blood-purifier, and it's the cheapest, no matter how many doses are offered for a dollar—for you pay only for the good you get.

Can anything else, at any price, be really as cheap?

Nothing else is "just as good" as the "Discovery." It may be better—for the dealer. But he wants money and you want help.

A HAPPY THOUGHT!

To add to the most popular and useful tonic of our day, a harmless sedative for the nerves and a powerful appetizer,—was not that a "Happy Thought?" **Reynolds' Beef Wine and Iron with Celery** is the result, and it has been quickly appreciated by persons visiting our Pharmacy. For the relief of Nerve-Strain or Lassitude, whether from over work or excitement, it is unequalled. A full dose taken at night generally dispels sleeplessness. As a "Spring Medicine" it meets every requirement. It is, in fine, a powerful Tonic, Restorative and Sedative, and yet quite harmless. Originated and sold only at

Reynolds's Pharmacy, Corner Park and North Avenues.

A Phantasie in Cork,

AT THE CASINO, SATURDAY EVENING MAY 7,

By members of the Union County Country Club assisted by select amateur and professional talent of New York.

Tickets One Dollar, at Reynolds's Pharmacy.

"Say little of what you have done, nothing of what you intend doing."

That settles it, but we can get around that by showing you the Men's Shoes with these trade marks on them.

TRADE SHOES FOR REX GENTLEMEN MARK $4.00 TRADE SHOES FOR DUX GENTLEMEN MARK $5.00

DOANE & VAN ARSDALE'S.

DEATHS.

PARK—At South Plainfield, May 2, 1892, Marseilles M. Park, aged 78 years, 6 months and 13 days.

Funeral services at his late residence, South Plainfield, Thursday, May 5, at 2.30 p. m.

MUSIC HALL,

Friday, May 6.

"THE FARCE COMEDY UP TO DATE."

Bonnie Kate Castleton

WITH

COSGROVE & GRANT'S COMEDIANS

In the musical farce-comedy of merriment

THE DAZZLER!

Including Jos. Ott, Lena Merville and 20 OTHERS. 10 COMEDIANS 10 SOUBRETTES.

No increase in prices. 4-30-6

SEND FOR CATALOGUE. COMBINATION SAFETIES, with Rubber Tires, Mud Guards, Brake and Tool Bag.

E. C. MEACHAM ARMS CO., ST. LOUIS, MO.

4-18-eod

Enjoy your Summer Trip in advance by delightful glimpses at Famous Resorts in The Tourist's pages.

April number now on sale at newsstands.

Premium book on Summer Resorts with year's subscription. Walter I. Clarke, special agent, Lock Box 707. 10 cents a copy. $1 a year.

Pleasant Room With Excellent Board

Can be had at 19 Craig place, about 6 minutes walk from depot. Table boarders accommodated. 4 9 1m

IF YOU WANT

Fine Elgin Creamery Cheese, Fresh Eggs, Fine Fruit and Vegetables

Call at 22½ North Avenue. Also on hand

CANNED GOODS, PICKLES, &c.

THOMAS CARTY. 4-15-1m

For Sale at Elizabeth, N. J.

$8,000.

A Very Pleasant, Cosy and Cheerful Homestead.

Lot 47x318 ft, house 33x56 ft, situated in the very heart of Elizabeth, on one of the main resident streets, two short blocks back from the main business street, only five minutes walk from both railroads main stations; 200 trains daily to and from New York. Fine, lively and distant outlook on account of position of house and park grounds in front; 14 rooms every one of which is bright and cheerful; only 5 minutes walk to seven churches. Photograph, diagram and all information of

4-28-6 W. S. BEATTY, 5 LaGrande Avenue, City.

LIST OF ADVERTISED LETTERS

Remaining in Dunellen Post Office for the month ending April 30, 1892:

Forrester, Mrs. May E., Randolph, Miss Nellie
Floersheim, Emil Stine, Mrs. Kate,
Greader, Mrs. Amanda, Smalley, Mrs. M. A.,
Hill, J. A., Sebring, John H.,
Montgomery, Martha E., Wolverton, Theo. L.,

Persons calling for the above please say advertised. JAMES H. HAROLD, P. M.

Dunellen, N. J., April 30, 1892.

Arrival and Departure of Mails

NEW YORK MAILS.

Arrive—7:30, 8:40, 11 A. M., 2:30, 5:30 P. M.
Close—7:30 and 9:30 A. M., 12:30, 5:20 and 8 p.m.

SOMERVILLE AND EASTON MAILS.

Arrive—8:40 A. M., 1:30, 6:00 P. M.
Close—7:30 A. M., 4:30 P. M.

Direct mail to Trenton and Philadelphia at 4:30 P. M.

SUNDAY MAILS.

Office open from 9:30 to 10:30 A. M.
Mail closes at 6:30 P. M.

E. E. FOPE, P. M.

COLORED PEOPLE STOP PAYING RENT

And buy a Lot or a House and Lot on the installment plan. DeKalb avenue, Evona, two minutes walk from Evona depot.

Apply

4-29-6 CHAS. H. HAND.

Lowe's Hotel.

(Formerly Brittin's,)

SCOTCH PLAINS, N. J.

W. J. LOWE, - Proprietor.

Public opening May 9.

Meals at all hours. First-class stables and sheds attached. 5-2-1f

Try The American Steam Laundry,

14 East Front Street.

Goods called for and delivered free. Lace curtains done up equal to new.

H. W. MARSHALL, Prop. 4 12-y.

WANTS AND OFFERS.

Advertisements under this heading, one cent for each word each insertion. Cash MUST accompany ads.

WANTED—Clerk, good address and size, 16 or 17 years old; honest and willing to work. E. M. Laing, 5 Park ave.

WANTED. — A good waitress and chambermaid with Plainfield reference; Protestant preferred. 18 LaGrande avenue.

WANTED—Protestant girl as nurse for child eighteen months old. 21 Franklin Place.

ATTENTION CAPITALISTS. — The greatest opportunity ever offered in Plainfield. On Thursday, May 5, 1892, at 2 p. m., the Real Estate Trust will sell to the highest bidder those two elegant brick stores, Nos. 21 and 23 West Front st., in connection with the tenement house on Cutter's Alley. Also lot 9 on Sycamore avenue and 4 lots on Rockview Terrace, North Plainfield. Also 10 shares of City National Bank stock and 5 shares of opera house stock. Sale commences on the premises, 21 and 23 West Front st. For particulars apply to Bacon or Wallace Vail, 39 North ave., opposite depot.

LOST—Leading from Plainfield avenue, Madison avenue and Somerset street, $4 in bills last evening. Finder will please return to Press office.

REFRIGERATOR and a small range for sale cheap. Apply 73 Park avenue. 5-3-2

$50 REWARD will be given for the detection of the thief or thieves or for the recovery of silverware and clothing taken Monday night from my residence. Aug. VanDeventer.

GOOD places ready for good girls at Mrs. Marsh's Intelligence Office, 51 West Front street.

WANTED—A strong woman to take care of private invalid and help with housework; wages $20. Mrs. E. J. Phillips, Prospect ave., Dunellen. 5-2-2

GERMAN teacher, competent, wanted by young man. Address "C," care Press. 4-29 5-3

WANTED—A backer for $1,000 in a well paying business. Address "H," care of Press. 4-13-eod-tf

CARRIAGES at Manufacturers' prices for cash at Ryerson's, 33 Somerset street. 4 30 6

WANTED.—Single phæton; must be in good order. Burr, 15 LaGrande avenue. 4-30-3

TREES, Shrubs, Vines and greenhouse plants at Denton's Hillside Avenue Nursery. 4-30-3

WANTED—Small house at moderate rent. Address, with full particulars, lock box 707. 4-23-tf

FOR SALE—A very choice family cow, full bred Jersey. D. N. Groendyke, 91 Mercer ave. 5-2-3

MULFORD (Broker)—For the Columbia Fair Excursion Co. send for particulars. 5-2-tf

BARGAIN.—For sale—desirable property, north corner of Sixth and Sycamore streets; 120 feet front on Sixth st., 150 feet deep on Sycamore. E. C. Mulford, Broker. 5-2-tf

LAUNDRESS would like washing to do at home inquire at Womans Exchange 9 East Front street. 4-16-3w

PLEASANT rooms with excellent board can be had at 19 Craig Place. 6 minutes walk from depot. Table boarders accommodated. 4 9 1m

STORE and one corner flat to let. Apply flat, No. 4 at 67 Park ave. 4 1 tf

TO LET—Beautiful flat; best in the city. E. C. Mulford, broker. 5 2 tf

Lodge and Society Meetings.

Anchor Lodge, No. 149, F. & A. M.—Meets second and fourth Tuesdays at Masonic Hall, 10 East Front street.
Henry H. Lowrie, W. M.
J. A. Demarest, Secretary.

Jerusalem Lodge, No. 26, F. & A. M.—Meets first and third Tuesdays at Masonic Hall, East Front street. C. H. Rugg, W. M.
D. B. Weaver, Secretary.

Sons of St. George—No Surrender Lodge, No. 349—Meets second and fourth Wednesdays in each month, at Sons of Temperance Hall cor. Front street and Park avenue. Englishmen and sons and grandsons of Englishmen are cordially invited to join. Jas. Bushby, President,
Alfred H. Lejvers, Secretary. 8 31 y

U. B. of C. and J. of A.—Local Union No. 155, United Brotherhood of Carpenters and Joiners of America, meets every second and fourth Tuesday in each month in Exempt Firemen's Hall, at 8 p. m. L. C. Kline, Pres.
Wm. H. Lunger, R. Sec'y. 8 22 y

Central Lodge No. 48, Ancient Order United Workmen. Regular meetings are held on the second and fourth Thursday evenings of each month, in Music Hall building, Front stre et at 8 o'clock. Thaddeus C. Smith,
Lewis B. Blackford, Master Workman.
Recorder. 6 19 tf

American Legion of Honor Ivanhoe Council, No. 1,074. Regular meetings first and third Tuesdays of each month, in Exempt Firemen's Hall, Coward's Building, Park avenue, at 8 p. m.
A. L. Titsworth, 63 Madison ave., Commander.
Geo. E. Stillman, Secretary.

Plainfield Council, No. 711, Royal Arcanum.—The regular meetings of this Council are held on the Second and Fourth Monday evenings of each month in Exempt Firemen's Hall, Coward's Building, Park avenue, at 8 P. M.
A. Kleinecke, Regent.
H. A. Thorne, Secretary.

ORDER OF THE IRON HALL.

The oldest of fraternal orders, has increased its reserve fund in the past six months, $613,-142.41, making a total reserve fund of $2,896,-609.13, and has paid to its members in eleven years, $5,791,245.00. This Order has also a life insurance; certificates from $1 000 to $3,000, payable at death. Persons under 30 years, 50c assessments; per $1,000, under 40 years, 65c; under 50 years, 85c. Branch 1199 meets 2d and 4th Thursday, in Odd Fellows' Hall, No. 8 West 2d street. Vincent W. Nash, Chief Justice.
F. P. Storr, Accountant.

Exeter Lodge, No. 8,542, Knights of Honor—The regular meetings of this Lodge are held on the First and Third Monday evenings of each month, in Exempt Firemen's Hall, Coward Building, Park avenue, at 8 p. m.
Chas. VanWinkle, Dictator.
H. A. Thorne, Reporter.

Plainfield Bargain House.

V. & W. SAY:

Do you want Matting? If so, we guarantee to sell you at a lower price than any other Concern in this town. We have by far the largest Stock and choicest Styles, and all new, perfect goods. No Wrapper-stained Matting among them.

For Ten Cents

You have your choice of fifty different Styles of Fine Dress Gingham that have been selling freely for 13 cents.

For Five Cents

You buy Fine Challies.

For Twenty-five Cents

We will offer 500 Infants Swiss Hats. The 40c kind.

For Sixteen Cents

We will sell one case of Fine Scotch Zephyr Gingham, Regular price 30c.

Try us on Mattings at your Own Price.

We will close out Fifty Spring Jackets, Prices were 8, 6, 5, and 4 dollars, at one-quarter regular price. These are not this Season's Goods, but if you can use them they are cheap.

For Forty-five Cents

You buy a 70 inch Cream Damasked Table Linen. Real Value 60 cents.

Try Us on Mattings. For One Twenty

You buy one dozen All Linen Dinner Napkins. Regular price $1 50.

We are offering many bargains throughout our House-furnishing Department. There is Everything in Tinware, Granite, Ironware, Glassware, Crockery, etc., at prices that we guarantee the Lowest.

VAN EMBURGH & WHITE

PLAINFIELD!

The Queen City of the State of New Jersey,

Needs but one more thing to make her SOLID; this the

Acme Tailoring Co.

Proposes to do by opening a

First-Class Merchant Tailoring Establishment,

ENTIRELY DEVOTED to fitting the PEOPLE with CLOTHING made to order, and GUARANTEEING PERFECT FITS. The stock on hand comprises the *LARGEST IN THE STATE*, both of FOREIGN and DOMESTIC FABRIC, and we are prepared to satisfy all who will favor us with a visit, what we say is True.

Acme Tailoring Co.,

No. 12 WEST FRONT STREET,

PLAINFIELD, N. J.

5 29 6m

Pure Java Coffee 35 cents.
White Cherries 25 cents can.
Apricots 20 cents can.
Clam Juice, 20c can.
A full line of Fruits and Vegetables every Morning.

P. M. DEMAREST, 25 PARK AVE. 5-5-tf

—PECK'S CORNER.—

NOTICE.

Peck's Adv's

Bud with the Budding Year.

and

Buy your Goods at Peck's.

SEBRING, the Clothier.

LARGE STOCK OF

Spring Overcoats,

$10 AND UPWARDS.

No. 27 PARK AVENUE.

12-6-y

Just What You Want, Ice-Cream, Bread and Cake. The Place to Get It---C. K. COMPTON'S, 26 West Front St.

WHAT SHALL THE HARVEST BE?

This is neither a picnic party nor a political parade. Mother Hubbard, accompanied by a few of her numerous progeny, sets forth to have them all arrayed in new suits for Spring wear. "What shall the harvest be?" Well, that depends largely on Mother Hubbard's destination. If she goes to our place, where we are selling off a large line of Suits for all sizes marked with the wholesale price in plain figures, she'll save fifty dollars, at least, and her folks will be the best dressed in town.

C. SCHEPFLIN & CO.

70 West Front Street.

CALL AT THE

NEW MUSIC STORE,

F. M. HULETT,

74 WEST FRONT ST.

4 13-1y

SEAFOOD.

We are now receiving Jersey Shad direct from the fisheries. Also all of the different varieties.

Rogers' Sea Food Market

42 WEST SECOND STREET. 3 16 tf

MATTINGS

Our immense stock of elegant new Japanese and Chinese Mattings are now on sale, affording the best opportunity to buy high grade goods at prices hitherto unheard of in Plainfield. Great revolution in prices. Fine Damask Cotton or Linen Warp Mattings. Come in and see what wonderful inducements we can offer you, not only in Mattings, but in Carpets, Lace and Chenille Curtains, Smyrna Rugs, etc., as well. We will guarantee to save you money, and you always get the very best quality and lowest prices at

EDSALL'S.

Remington Standard Type-Writer,

1892 MODEL.

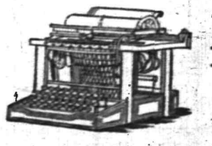

Better than Ever, Perfected by Experience.

COMPLETE TO DATE.

Test the New Improvements Found Only on the Remington.

SEND FOR CATALOGUE.

J. C. ALLEN,

328 West Front Street, Plainfield, N. J.

NEWS OF OUR NEIGHBORS.

Interesting Gossip from the Thriving Borough of Dunellen.

Miss Ernie Giles is visiting her sister, Mrs. Frank Tinsman, at Newark.

Mr. and Mrs. Abner Lowrie of Dover spent Sunday with friends in town.

Fred Fredericks of Passaic spent Sunday with Mr. and Mrs. Hugh Morrison.

The Whist club will hold their next meeting at the residence of R. J. Swackhamer, Thursday evening.

The electric light service is still quite bad. The merchants are getting discouraged with the lights, and threaten to stop using them.

The Ladies' Aid society of the Presbyterian church will hold an evening sociable at the residence of Mrs. Jerry Dunham next Thursday. Cake and ice-cream will be served.

John Apgar had a very bad attack of the asthma last Saturday. The attack was so severe that a physician had to be called in, and it was fully two hours before Mr. Apgar got any relief.

George Apgar, who fell from a scaffold last week, while working at Dr. Brakeley's house, is still very low and is suffering greatly from the injury to his head. He is delirious much of the time, and his family have very little hope for his recovery.

The bicycle riders have a very bad habit of running their wheels on the sidewalks. This is a very bad practice, and should be stopped by the borough commissioners. If they will impose a fine on one or two, it will put a stop to it, but as long as it is allowed to go on unnoticed it will continue until some one is hurt. Now is the time to stop it.

The Last Melopoia of the Season.

Last but not least! That may well be said of the third private concert of the Melopoia, at The Casino, this evening. Miss Margaret Reid, of whom so much that's good has been said in these columns, will be the star, and the society will be assisted by: Miss Leanora Van Stosch, violinist; William H. Rieger, tenor; Emile Levy and Miss Jessie Utter, accompanists.

The full programme will be:

PART I.

Gypsy Life.....Schumann
By the Society.

a. Legende,
b. Mazurka,.....Wieniawski
Miss Von Stosch.

The Boatman's Good-night.....Shira
Aria from Lucia de Lammermoor....Donizetti
Miss Reid.

Recitation and Aria.....Verdi
Mr. Rieger.

Easter Hymn (Cavalleria Rusticana).....Mascagni
Santuzza—Miss Reid.

PART II.

Bridal Chorus ("Rose Maiden").....Cowen
Violin Obligato by Miss Von Stosch.

Waltz from Romeo and Juliette.....Gounod
Miss Reid.

"Sleep on in Purest Sleep's Delight"..Chapman
Mr. Rieger.

"Tell me, Flora".....Pinsuti
By the Society.

Gypsy Dances.....Sarasate
Miss Von Stosch.

Sanctus.....Chapman
Soprano Obligato by Miss Reid.

This last will be sung by request of a number of the associate members.

Mack and White Now Tie for First.

The following games were rolled in the Lyceum tournament last night:

Lynch	139	M. Whalen	124
Curran	157	Owens	92
M. Whalen	154	Traynor	136
Mack	179	Curran	139
Lynch	137	Traynor	130
Carty	143	White	139
White	162	Traynor	140
Carty	130	O'Rourke	118
O'Rourke	146	Owens	138

Traynor has taken P. Kiley's place and games, and therefore White and Mack now tie for first.

THE RECORD.

	Won.	Lost.	Per-cent.
White	8	2	.800
Mack	8	2	.800
Revell	10	4	.714
Curran	7	3	.700
Hughes	7	4	.636
Butcher	5	3	.625
Gallagher	8	5	.615
Lynch	8	5	.615
Lanigan	7	5	.583
Traynor	4	3	.570
O'Rourke	8	8	.500
Carty	5	6	.454
T. Whelan	2	3	.400
Mattox	4	7	.363
Winn	3	6	.333
J. Whelan	2	4	.333
Harding	1	2	.333
W. J. Kiley	3	8	.273
M. Whelan	1	3	.250
Gunzer	1	4	.200
Owens	2	9	.182
Higgins	1	5	.166
Kenney	1	5	.166

High score—Revell, 203.
High averages — White, 155; Butcher, 150.

A Big Bird Shot.

A bald-headed eagle, the first of its species seen in this section in some time, was shot a few days ago by S. B. Wheeler, manager of the Netherwood stock farm. Mr. Wheeler saw the big bird circling over the house, and, hastily catching up his gun, went out after it. The eagle swooped towards the ground, and Mr. Wheeler succeeded in putting a load of heavy buckshot into it. It is a handsome specimen of this powerful species.

Only Right To Tell.

The Rev. Mark Guy Pearse, the eminent English divine, writes:

BEDFORD PLACE, LONDON,
December 10, 1888.

"I think it only right that I should tell you of how much use I find AELCOCK'S POROUS PLASTERS in my family and among those to whom I have recommended them I find them a very breastplate against colds and coughs."

ROBBERS IN THE BOROUGH.

They Get Away with Silver-ware from Mr. VanDeventer's Residence, and Feast in Mr. Alexander's Cellar.

Burglars entered the home of Augustus VanDeventer at the corner of Willow and Washington avenues last night and stole a quantity of clothing and silver-ware. They seem to have been experts at the business, for they skillfully rejected all plated ware and took only the solid. They took all the men's hats in the place, and this morning Mr. VanDeventer had to come to town bareheaded to buy a head covering.

Entrance was effected through a window. Mr. VanDeventer offers a reward of $50 for the detection of the thieves, who left no clue behind. Mr. VanDeventer especially regrets the robbery on account of the loss of the silver service that had so long been an heirloom in his family. During the night the thieves entered the cellar of J. A. Alexander's residence on Mercer avenue, and regaled themselves heartily on refreshments.

Big Salaried People Coming to Plainfield.

It may prove of interest to the million of theater-goers to know that high-salaried artists are no longer identified with the operatic stage in so large a measure as in the years of the past. Where high salaries are paid is to what is known as "farceurs" or farce comedy performers. It is said upon excellent authority that Geo. H. Murray, the manager of Cosgrove and Grant's comedians, in "The Dazzler", has a trio of the highest paid people in this popular form of stage amusement; viz: Bonnie Kate Castleton commands $500, Lena Merville $175 and Joe Ott $150 per week. This is pretty good. They will all appear at Music Hall, next Fridsy evening.

Good Time at t Boys' Club.

The Y. W. C. T. U. gave an enjoyable entertainment at the Boys' Club last night. The programme included recitations by Miss Lulu Lewis and Miss Eleanor Morrison, music by Miss Bessie Titsworth, Mr. and Mrs. Pollock and Mr Petrie, and a stereopticon exhibition by A. A. Taft, assisted by Mrs. Taft and Miss Morrison. Each boy was given a bag of refreshments to take home. The efficient new superintendent, Clarence E. Bond, was assisted in taking care of the boys by W. B. Wadsworth and Dexter O. Tiffany, of the official board, and by ex-superintendent W. H. Miner.

License for Hotels Vendome and Netherwood.

The license application of Wallace V. Miller, to keep a hotel at 7, 9 and 11 North avenue, was granted last night by the common council. The vote on the hotel application was unanimous. The vote for bar-room privileges was as follows:

To grant—Bird, Erickson, Fisk, Gallup, Johnston, See, Weber—7.
Not to grant—Case, Ginna, Marsh—3.
Absent—Frazee.

License was also granted to Frank E. Miller for Hotel Netherwood. Councilmen Case and Marsh alone voted against granting liquor-selling privileges.

New Laws in Plainfield.

The new tax-levy ordinance was finally adopted by the common council last night. Other ordinances adopted on final passage were: To redistrict the Fourth ward, making Plainfield avenue the dividing line. To provide for the construction and operation of the electric street railway. To compel all dogs on the street to be muzzled, whether in charge of their keepers or not. To grade West Fourth street from Grant avenue to Monroe avenue.

Woodman, Spare the Trees.

The old trouble of street grades is being revived. The street committee was authorized last night to employ a competent engineer to provide a plan for street improvement and the establishing of grades such as would not sacrifice the city's splendid shade trees.

A Pretty Name for North Richmond Street.

The residents of North Richmond street are desirous of changing the name of that thoroughfare to Norwood avenue. The matter has been referred to the councilmanic committee on streets.

The Glorious Fourth in the City Park.

The W. C. T. U will hold an all-day celebration in the city park, July 4. In the fall the park will be seeded down so as to present a respectable green next spring.

Shorter Hours Refused.

The project to make nine hours constitute a day's labor on the streets has fallen through. The only councilman to vote for the time-reduction last night was Mr Bird.

I have been using Dr. Deane's Dyspepsia Pills in my case with marked success and upon my recommendation have induced one or two friends to try them with pleasing results. L. E. BENEDICT,
Editor Ellenville *Press*.

Oh, What a Cough!

Will you heed the warning. The signs perhaps of the sure approach of that more terrible disease, Consumption. Ask yourselves if you can afford for the sake of saving 50c., to run the risk and do nothing for it. We know from experience that Shiloh's Cure will cure your cough. It never fails. This explains why more than a Million Bottles were sold the past year. It relieves croup and whooping cough at once. Mothers, do not be without it. For lame back, side or chest, use Shiloh's Porous Plaster. Sold by J. G. Miller, No. 10 East Front street Plainfield, N. J.

GOOD NEWS FOR THE KRANKS.

Hofford Will Captain the Crescents, and Now the Pennant Is Sure.

THE PRESS has positive assurance, from private sources, that the redoubtable "Chick" Hofford will catch for the Crescents this season and captain the team. All arrangements will be complete by to-morrow, and therefore Hofford will begin work with the Crescents in the game against the Staten Islanders.

This will be great news for manager Keller and the admirers of the Crescents, who will probably receive official verification of this statement to-night.

Mr. Keller has all along been trying for Hofford, but such a star player was not easy to secure.

Joe Hofford's record is familiar to all lovers of base-ball, and it is needless to say that the news of the favorite's coming to Plainfield will be received with enthusiasm.

Base-Ball Notes.

The game at Elizabethport, Saturday, between the Gorhams of New York and the Y. M. C. L. A. of Elizabeth, resulted in a victory for the former by one run made in the ninth inning. The latter club is a member of the Central League in which they, with Plainfield, Somerville and Westfield teams, will battle this season for a championship pennant. The Elizabeth nine is composed of the following good ones: Coogan, r.f.; Bowes, 1b; Rafferty, c.; Liddy, 2b; Murray, s.s.; Williams, 3b; Francis, p.; Dilion, l.f.; Eagan, c.f. They play against Plainfield first in this city June 4.

The Elizabeth *Journal* said of the pitcher: "Harry Francis pitched a great game. Few in audience knew that he had just returned from his wedding trip. Such, however, was a fact. He was married on Wednesday last."

O! the umpire—who with Berriman will preside at all the games—the same paper said: "Lemmy, who made a reputation here last season for being one of the squarest umpires in the profession, fully sustained himself on Saturday."

To-morrow the Y. M. C. L. A. play the N. J. A. C. at the Third street grounds, Elizabeth. Game called at 3:45 p. m.

The Westfields defeated the Harlem A. C. at Drake's Park by the score of 9 to 4 on Saturday. The Harlems play in this city next week Saturday.

He Went Into the Alley to "See His Brother-in-Law".

TO THE EDITOR OF THE PRESS:—The friends of J. Johnston—the young man who was arrested Sunday evening, April 24—would like to have the people of Plainfield know it was an outrage. He was not creating any disturbance nor was he a nuisance. He was visiting his sister and was on his way home but went into Voehl's alley to see his brother-in-law, and only did what any man would do under the circumstances.

He is a painter by trade—sober and industrious. It was not because of the fine imposed that his friends complain, but because of the shame put upon him without reason. He asked that a friend might be sent for, but his request was refused by the police officer, and he was called a "bum" and a "loafer". Neither would they send for the chief of police.

I write this to let the people know that a great injustice was done Mr. Johnston of Westfield by the police of Plainfield.

ONE OF HIS MANY FRIENDS.

Plainfield Hat Finishers in Council.

The annual convention of the International Trade Association of Hat Finishers of America began its session yesterday at 85 East Fourth street, New York. There were delegates from New York city, Brooklyn, Yonkers, Newark, Bloomfield, Plainfield, Milburn and Orange, N. J.; Philadelphia, Baltimore, Boston, Bethel, Conn; Danbury, South Norwalk and Hamilton, Ontario. Most of the day was taken up with examining credentials and electing officers. The following were elected: President — James Graham, Brooklyn; Vice-president — Thomas J. Mehan, Danbury, Conn.; Secretary—John Phillips, Brooklyn, who has held that office for twelve years. To-day the convention will consider a proposition to change the union label.

Women Elect Officers.

At the annual meeting of the Ladies' Christian Work society of the Trinity Reformed church, yesterday afternoon, the following officers were elected for the year:

President—Mrs. C. P. Leggett.
First Vice-president—Mrs. A. L. Force.
Second Vice-president—Mrs. C. Schenck.
Third Vice-president—Mrs. G. Q. Dolliver.
Secretary—Mrs. C. F. French.
Treasurer—Mrs. Wm. G. E. See.

The public annual meeting of this very excellent society will be held next Sunday evening, in the church, at which time the report of the year's work will be read, and an address delivered by the Rev. Mr. Davis of North Branch.

The City's New Re-Numbering.

The street committee of the common council have been authorized to draw up a new city map, properly numbered according to the new block system, and in accordance with that map the necessary re-numbering ordinance will be drawn.

I am an old man and have been a constant sufferer with catarrh for the last ten years. I am entirely cured by the use of Ely's Cream Balm. It is strange that so simple a remedy will cure such a stubborn disease.—Henry Billings, U. S. Pension Att'y, Washington, D. C.

I suffered for more than ten years with that dreadful disease, catarrh, and used every available medicine which was recommended to me. I cannot thank you enough for the relief which Ely's Cream Balm has afforded me.—Emanual Meyers, Winfield, L. I., N. Y.

FIREMEN'S ELECTIONS.

Foremen and Other Officers Chosen by Each Company.

The fire department elections of Plainfield and the borough took place last night. The officers elected were as follows:

GAZELLE ENGINE CO., NO. 1.

Foreman—Charles Johnson.
1st Assistant—William T. Newman.
2nd Assistant—Charles Graves.
Secretary—Theodore A. Sofield.
Assistant—David Dunavan.
Treasurer—Vincent L. Frazee.
Financial Secretary—Frank Putnam.
Engineer—William B. Grannett.
1st Assistant—John Albert.
2nd Assistant—David Dunavan.
3rd Assistant—David Bell.
Representative to Relief Association—Joseph A. Hubbard, Lorenzo J. Spicer.

PLAINFIELD ENGINE CO., NO. 2.

Foreman—R. B. Rogers.
1st Assistant—Patrick McCourt.
2d Assistant—Harry Connet.
Secretary—Adolph Kahrman.
Assistant—Chas. W. Smith.
Treasurer—Frank Hand.
Engineer—Frank Schuck.
1st Assistant—Chas. W. Smith.
2d Assistant—Chas. J. Newman.
3d Assistant—Hiram Voorhees.
Representatives to Relief Association—R. B. Rogers, C. W. Smith.

ZEPHYR HOOK & LADDER CO. NO. 1.

Foreman—E. I. Vroom.
1st Assistant—George Ball.
2d Assistant—George Mehl, jr.
Recording Secretary—Joseph C. Blimm.
Financial Secretary—Samuel L. Miller.
Treasurer—Jacob Blimm.
Auditing Committee—Ed. Wolff, F. B. Fine, M. Seader.
Representatives to Relief Association—Jacob Blimm, C. McGinley.

ALERT HOSE COMPANY.

Foreman—J. L. Moore.
1st Assistant—C. C. Burnet.
2nd Assistant—C. P. Leggett.
Secretary—H. M. Demarest.
Treasurer—R. F. Murray.
Steward—E. E. Anthony.
Representatives to Relief Association—J. E. Turrill, S. F. Kimball.

WARREN ENGINE CO., NO. 1.

Foreman—G. H. Fairchild.
1st Assistant—J. J. Stahl.
2nd Assistant—D. Bodine.
Secretary—J. D. S. Anderson.
Treasurer—D. C. Allen.
Engineer—P. Kellegher.
1st Assistant—W. T. Newman.
2nd Assistant—D. C. Allen.
Stoker—G. W. VanNest.
Representative to Relief Association—W. T. Newman.

Democratic State Convention.

The Democratic voters of New Jersey are requested to meet at such times and places as may be designated by their local committees, to elect delegates to a State Convention, to be held at Taylor Opera House, in the city of Trenton, on

WEDNESDAY, MAY 25, 1892,

at 12 o'clock noon, for the purpose of selecting four Senatorial and sixteen District delegates to the Democratic National Convention, to be held in the city of Chicago on the 21st day of June, 1892, to nominate candidates for President and Vice-President of the United States.

The basis of representation will be one delegate for each two hundred Democratic votes cast at the Gubernatorial election of 1889, and one for each fraction of the same over one hundred; but each ward and township shall be entitled to at least one delegate.

ALLAN L. MCDERMOTT,
Chairman Democratic State Committee.
WILLARD C. FISK, Secretary.
Democratic papers please copy.

Miss Kenyon, President.

At the annual meeting of the Monday Afternooon Club, held yesterday, the following officers were elected for the ensuing club year:

President—Miss E. E. Kenyon.
First Vice-president—Mrs. Henry B. Opdyke.
Second Vice-president—Miss A. Newton.
Third Vice-president—Mrs. Charles D. Wadsworth.
Treasurer—Mrs. J. F. Harmon.
Corresponding Secretary—Mrs. J. K. Myers.
Recording Secretary—Charlotte E. Clarke.

A Policeman on the Corner.

An excellent order has just been issued by police captain Grant, by which sergeant Lynch will be kept posted at the corner of North and Park avenues from 6:30 to 9 a. m. and from 4:30 to 6:30 p. m., to see that no fast driving is indulged in. The idea is to prevent future collisions of vehicles or accidents to pedestrians at this dangerous point.

The Peace Street Project.

The proposition to broaden Peace street will be taken up by the common council in public session at the regular June meeting. The property-holders interested were not ready for action last night, so the matter was deferred for one month.

Pleasant to the taste, surprisingly quick in effect and economical in price—no wonder that Dr. Bull's Cough Syrup is the leading preparation.

CATARRH

ELY'S CREAM BALM

Cleanses the Nasal Passages,
Allays Pain and Inflammation,
Heals the Sores,
Restores the Senses of Taste and Smell.

HAY-FEVER TRY THE CURE

A particle is applied into each nostril and is agreeable. Price 50 cents at Druggists; by mail, registered, 60 cents. ELY BROTHERS, 56 Warren street New York. 2 25 eod

STRANGE BUT TRUE.

Our Fine Footwear for Ladies and Children is rapidly becoming the talk of the town,

AND NO WONDER,

For such Shoes at the price were never sold before. Our Men's and Boy's Shoes have no superior in price and quality.

SPRINGER'S
SHOE STORE
32 West Front Street.
4 5 1y

F. L. C. MARTIN,
Wheelmen's Headquarters.
Cor. Park Ave. and Fourth St.
There will shortly be added to my Rental Department a Pneumatic Tired Columbia Tandem Safety.

SODA WATER,
Par Excellence. Try it.
3 31 1y

If You Want to Buy a Bicycle Call at
No. 6 Park Avenue,
HIGH GRADE WHEELS
SOLD ON INSTALLMENTS.

Boy's Wheel, $60.

MEN'S WHEELS	$65 00 TO $100.00
LADIES' WHEELS	$100.00
BOY'S WHEELS	$30 00 TO $60.00
GIRL'S WHEELS	$15.00 TO $55.00

LAMPS, BELLS, OIL, &c.

GEORGE H. FOUNTAIN,
Agent for Henry C. Squires. 4-18-tf

THE HEYWOOD
Baby Carriages,
Best in the Market.

FURNITURE,
Neat in Design,
LOW IN PRICE.

Upholstering and Mattress Making, Couches, Lounges, Easy Chairs, Etc., Made to Order.

Powlison & Jones,
34 West Front Street, Plainfield, N. J.
5-2-7

For Sale at a Bargain!

Star Brand Lobster	16 Cents
" Salmon	16 Cents
Two-pound can Corn Beef	15 Cents
Dairy Butter	22 Cents

J. F. MacDONALD,
THE UP-TOWN GROCER.
46 and 48 EAST FRONT STREET. TELEPHONE No. 155.
1 18 tf

The Independent Woman's Exchange
STILL CONTINUES AT
NO. 9 EAST FRONT ST.
Stamping, Plaiting, Pinking and Stitching
At short notice. Orders received for all kinds of home-made cookery.
Something New—Hickory Nut Meats, for Cake.
Mrs. W. L. FORCE.

ZIMMERMANN & RUMPF,
(Successors to the Pierson Hardware Co.)
42 West Front St.,
Are now in charge and ready to make the acquaintance of the Plainfield public. We shall carry everything usually found in a well regulated
HARDWARE STORE,
and by fair and honorable dealing, hope to merit a share of public patronage.
Very Respectfully,
ZIMMERMANN & RUMPF.
4 5 tf

BOEHM
Will sell for this week only, a GOOD MATTING at 10 cents per yard, (by the roll.) Largest stock of Carpets, Oil Cloths and Mattings in the city. Special low prices on Millinery, Dress Goods and Spring Jackets this week. Call and inspect before purchasing elsewhere. Agency for King's Dyeing Company of Easton, Pa.
BOEHM'S 7 WEST FRONT STREET. 5 25 tf

BOICE, RUNYON & CO.,
[Successors to the estate of D. J. BOICE——A. D. COOK & BRO.]
Dealers in Coal, Lumber and Masons' Materials, Etc.,
42 to 60 PARK AVENUE.
We are now prepared with our increased facilities—having purchased the extensive yard of Messrs. A. D. Cook & Bro.,—to fill all orders promptly, and solicit your patronage.
BOICE, RUNYON & CO.
12 5 tf

GAVETT'S, 21 East Front Street.
Latest Novelties in
Fancy China and Glass
Dinner, Toilet and Tea Ware,
Lamps and Gas Fixtures.
10-26-6

VICTOR ROGERS
Will Let You Try One
If You Will Call at
Catalogue. Central Ave. & 5th St.
3 3 6m

RIDE A TOURIST--THE WHEEL FOR 1892
GRACEFUL OUTLINE. EASY RUNNING.

PRICE—PNEUMATIC TIRE	$150 00
STUDENT—PNEUMATIC TIRE	125 00
STUDENT—CUSHION TIRE	100 00

FRANK VAIL, Agent,
49 NORTH AVENUE.
3 21 6m

Good Fitters.
When you want a pair of GOOD FITTING as well as EXCELLENT WEARING Shoes, just come to us and be fitted with a pair of
Hanan & Sons Men's Fine Shoes.
A large assortment. For Ladies' wear, we have a large variety constantly on hand. Sole Agent for Ladies' Cork-Sole Hand-Turn Shoes.
ALEX. WILLETT,
7 Park Avenue.

French Dressmaking Establishment.
Madame CHARGOIS BOUTES,
[Pupil of Worth, Paris.]
Formerly Cutter, Fitter and Designer with Messrs. A. T. STEWART; ARNOLD, CONSTABLE & Co., and STERN BROS., is now prepared to take orders for Dinner and Evening Dresses, Walking Costumes, Tea Gowns, Riding Habits, Etc. Paris Fashions received semi-monthly.
Madame CHARGOIS BOUTES, Importer,
7 West Second street, PLAINFIELD, N. J.

Carpets and Mattings.
New Shades and Designs!
Fresh from the Manufacturers.
The BEST GRADE OF GOODS and the MOST FAVORABLE PRICES YOU HAVE EVER KNOWN!
H. A. POPE,
——The Old Reliable Dry Goods and Carpet House.——
Corner FRONT and SOMERSET STS. 11-13-y

Great Auction Sale of Horses at
Metropolitan Stables!
Wednesday, May 4.
50 Head of Acclimated Jersey Horses.
Also one car load of Iowa Horses
A. B. THOMPSON, Prop't. H. E. RIDER, Manager. 11 19 t

ARE YOU AWARE
That the Imperial Draped Pinned Paper Patterns, with Flat Duplicates to Cut Out by,
Are the Best in the World?
Our Flat Pattern possesses all the advantages of ordinary flat patterns sold. In addition to this we give you gratis a Pinned and Draped Design which is a perfect guide to work by. For sale by
A. L. & M. D. CORSLINE, 14 West Front Street,
4 4 t

SOLEMNLY STUDY
Over things occasionally—not only over the uncertainty of life, but over the certain things as well. Its tolerably certain that you will soon buy
Oxford Ties,
And its well to study where to buy the best. We are selling Ladies' Oxfords at 85c., $1 00, $1 25 and $1 50, and our Hand-Made ones at $2 00 and $2.50, are the best we ever had.
Sherwin's, 23 W. Front St.
STRICTLY CASH

MULFORD ESTIL,
BASE BALL AND TENNIS GOODS.
No. 9 PARK AVENUE, - - PLAINFIELD, N. J.

"IMMENSELY POPULAR" EVERYWHERE.
BLACKWELL'S
Bull Durham
SMOKING TOBACCO,

Whether on the hills gaming; in the place of business; or at home, it always fills that niche of comfort—a good smoke. Put up in handy packages, and recognized everywhere as a Pure Granulated Leaf Tobacco of the highest quality; it recommends itself to every smoker's use. Sold everywhere.

BULL DURHAM

Is always uniform in quality. Pure, sweet and clean.

THE IDEAL OF FINE TOBACCO.

BLACKWELL'S DURHAM TOBACCO CO.,
DURHAM, N. C.

HOW DOLLY IS MADE.

In Nine Cases Out of Ten She Is a Little German Girl.

It is an open secret that Santa Claus brings the greater part of his vast stock of Christmas toys from the continent. When he desires an expensive mechanical toy, however, he goes to France for it, to Saxony for his Noah's ark and all the other carved wooden toys; to Nuremburg for his toy tin trumpets and magic lanterns, and to Thuringia for his toy China tea sets.

Far more important than all other toys are the dolls, and nine dolls out of ten are little German girls. In whole districts of Germany the country people spend the winter in making dolls, tilling their fields in summer. The cheap wax doll, commercially known as "composition wax," such as may be bought at retail for fifty cents, furnishes perhaps the best idea of how dolls are made. A "modeler" who has nothing further to do with the making of dolls makes plaster of Paris models of the styles of heads and limbs most in demand, and sells them, singly or in sets, to the peasants who make the dolls. There are all sorts of faces among the models—pretty girls, smiling boys, old women, negroes and crying babies. Throughout the winter, father, mother and all the larger children unite in making papier-mache casts from these models, each cast being, of course, an exact counterpart of the models, but thin and light and gray in color.

The legs and arms are dipped in flesh-colored paint, and the painted shoes are put on with brushes. These various parts, together with the head, are fastened to a cloth body stuffed with sawdust, and dolly goes off to the factory.

An expert workman in the factory, holding dolly by the feet, dips her head and shoulders for a moment in melted wax, and she emerges from the bath the composition wax doll of commerce. When she is sufficiently dry she passes into the hands of a girl operator, who quickly paints the pink tinge upon her cheeks. Another girl adds the blue eyes, still another the eyebrows and eyelashes, and so she goes through the hands of a row of girls, one girl for each tint, the whole process taking about six hours, for there are delays

THE GIRL OPERATORS.

while the paints are drying. In six hours six girls are expected to paint nearly 1,500 dolls complete. This requires rapid work, and the girls receive about $1.50 a week each. Flowing locks of mohair are fastened to the head and dolly is ready to emigrate.

For the real wax doll, a more expensive article, the molds for the head are made in three parts—one back and two fronts. The mold is filled with melted wax, which is allowed to remain for a minute or two, and then all that has not hardened is poured out. This leaves a hollow wax head about a quarter of an inch thick, which is afterwards strengthened by "backing" with a quarter of an inch of papier-mache. Some patent "washable" dolls are made of hardened papier-mache, and, when these have cloth feet, which will not break, they are a valuable addition to the nursery.

The most desirable doll in the market, however, according to an expert German toy manufacturer now in this country, is the "kid body doll." The kid bodies are stuffed with hair and finished with bisque heads. Occasionally sawdust is substituted for the hair stuffing.—N. Y. World.

No Explanation Needed.

Robert (who was at the office very late last night)—My dear, have you seen anything of my boots?

She (sweetly)—Yes, love; they are down here on the hat rack.—Jury.

A Suggestion.

"I say, Jones, you ought to have called your new paper La Grippe."

"Why, sir?"

"Why, because more people would have taken it, of course."—Gist.

A Proposal for Every Lady in Plainfield and Vicinity to Make Delicious Custard Without Eggs

WITH
Bird's
Custard
POWDER

An English table luxury providing dainties in endless variety, the choicest dishes and the richest custard, without eggs. A 25c packet will be sufficient to make four pints, which can either be served in dishes or from glasses.

A supply, fresh from England, has just been received by GEORGE W. ROCKFELLOW, Plainfield, N. J.
4-30-y.

DO YOU COUGH
DON'T DELAY
TAKE KEMP'S BALSAM
THE BEST COUGH CURE

It Cures Colds, Coughs, Sore Throat, Croup, Influenza, Whooping Cough, Bronchitis and Asthma. A certain cure for Consumption in first stages, and a sure relief in advanced stages. Use at once. You will see the excellent effect after taking the first dose. Sold by dealers everywhere. Large bottles 50 cents and $1.00.

YOU
CAN EAT
PIE
If it is made with
Cottolene
instead of
LARD,
and the Pie will be
BETTER.

Manufactured only by
N. K. FAIRBANK & CO.,
CHICAGO, and
138 N. Delaware Ave., Phila.
Produce Exchange, N. Y.

FURNITURE Pianos, Trunks, Baggage, Freight REMOVED.
HOAGLAND'S EXPRESS,
OFFICE—39 North Avenue.
TELEPHONE NO. 121 2 11 tf

$55.00
Buys New Cushion Tire Ball Bearing
Safety Bicycles.
Also, Higher Grades.
U. B. CRANE, Hatter, 12 Park Avenue.
4 4 y

J. C. POPE & CO.,
Insurance Agents,
No. 6 EAST FRONT ST.,
PLAINFIELD, N. J. 10 6 tf

PEPTONIZED
Beef, Iron and Wine,
50c per Pint Bottle,
AT
WILLIAMS'S PHARMACY
80 West Front Street, corner of Grove Street.
11 28 y

Opticist PRENTICE 178 B'WAY.
Copyr'td 1886.

Optical expert, officially indorsed by leading oculists at home and abroad; the only specialist presenting unquestionable proof. Intelligent persons should not place confidence in opticians who profess to examine eyes. Oculists denounce them as charlatans. Send to us for free pamphlet No. 13, on spectacles. PRENTICE & SON, 178 Broadway, New York. Established 50 years. 11 27 6m

LUSARDE & CO.,
No. 12 NORTH AVENUE.
Where they will be pleased to serve their friends and the public generally with first-class fruits, confectionery, peanuts roasted every day, segars, &c. Peanuts 5c QUART.
Branch Store—No. 31 West Front Street.
1 7 y

F. D. WHITING, Engineer,
Will contract for
House Heating by Steam or Hot Water.
Licensed to put in City Water.
Furnaces reinforced. Office with Pierson Hardware Co., 43 W. Front street. 10 31 y

Eugene Hoerster,
206 GROVE ST.,
North Plainfield, New Jersey
WHOLESALE DEALER IN
Fine Wines, Brandy, Whiskeys, &c., &c.
Lowest Prices. Goods Warranted.
4-12-y.

Best Butter 27cts.
PER POUND, AT
At V. L. Frazee's Market,
25 WEST FRONT ST. 8 21 tf
Goods delivered to all parts of the city, free.

FRANK ZENENO,
(Successor to L. Paoli,)
Fruits, Confectionery, Temperance Drinks, Segars, Etc.,
16 NORTH AVENUE.
PEANUTS 5c QUART—Fresh Roasted Every Day.
I take this method of informing my friends and the public in general that I am again in business at the old stand. I solicit your patronage. Will not be undersold by any in the business. Store will close at sundown on Friday, and open at sundown on Saturday night. 8 10 1

Collier, The Optician.

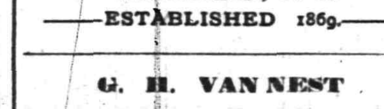

No. 3 PARK AVE.,
PLAINFIELD, N. J.
—ESTABLISHED 1869.—

G. H. VAN NEST
Meat, Vegetable & Produce Market!
Also, a full line of Staple Groceries.
39 SOMERSET STREET.
Orders called for and goods delivered free of charge. 11-14-tf

J. T. VAIL,
REAL ESTATE,
AND INSURANCE, 49 NORTH AVE.
DEALER IN
BLUE STONE FLAGGING, &c.
3-6 tf

Charles Arnold,
21 Liberty Street.
Dealer in
FRESH AND SALT MEATS.
All kinds of Bologna.
Poultry in Season.
4 1 y

Wilcox & Gibbs S. M. CO.
Orders left at 10 GROVE STREET,
Will be promptly attended to.
NEEDLES, OIL, &c.
F. A. VAN NAME, Agent.

NEUMANN BROS.,
Call Special attention to reduced prices in the large selection of their canned fruits. Oakland Orange-Sliced peaches. Muscatel Grapes, Petaluma plums, LEMON-CLING PEACHES, Bartlett Pears.
Grated and Sliced Pineapple, Martinez Cherries.
The most delicious Coffees and Teas constantly on hand. 4 1 t

Educational.

Mr. W. H. MINER,
(Choirmaster and Organist Holy Cross church. Visiting Choirmaster St. Michael's, Naugatuck, Conn.)
WILL RECEIVE
Pupils on Piano and Organ,
AFTER MAY 1.
3 11 tf

Miss Blanche Fellows,
SOPRANO SOLOIST,
Is prepared to receive pupils in Singing.
COMPLETE VOCAL INSTRUCTION and development of the voice from the beginning to an artistic finish.
SPECIAL attention is given to Deep Breathing, Vowel Formation, Tone Production and Artistic Singing in English.
Address or call at
No. 87 Duer Street, North Plainfield.
3 12 tf

MISS FAWCETT'S
Kindergarten, Primary and Intermediate School.
Thorough instruction in English and French. At home Wednesdays from 2 to 5 p. m.
15 Grove Street.
25 y

ANDREW G. CARPENTER
(Pupil of the Grand Conservatoire.)
Instructions given on VIOLIN, PIANO and ORGAN.
Music Furnished for all Occasions.
Residence—No. 230 East Front street, Plainfield, N. J. 10 1 tf

Professional Cards.

WILLIAM A. CODDINGTON,
Attorney-at-Law, Master and Solicitor in Chancery, Commissioner of Deeds and Notary Public.
Money to loan. Collections promptly made.
OFFICE—No. 28 WEST FRONT ST. 6 25 y

F. A. DUNHAM,
Civil Engineer and Surveyor,
No. 7 Park avenue, Coward's building. Particular attention given to the adjustment of disputed boundary lines. Parties sent to all parts of the country. 1 6 tf

MEDICATED
Sulphur and Vapor Baths
followed by a thorough rubbing with alcohol a wonderful help for rheumatism and skin diseases. For men only. Hours 8 to 11 a. m.; 1 to 8 p. m. H. HORNISH, 26 North avenue, Plainfield, N. J. Refers to Drs. Probasco, Endicott, Fritts, Tomlinson, Geo. W. Rockfellow and T. S. Armstrong. 5-27-tf

JACKSON & CODINGTON,
Counselors-at-Law
Masters in Chancery, Notaries Public, Commissioners of Deeds, Special Master etc. Corner Park avenue and Second street. Money to loan.

WM. K. McCLURE,
Counselor-at-Law.
Supreme Court Commissioner.
First National Bank Building.

CHAS. A. REED,
Counselor at Law,
FIRST NATIONAL BANK BUILDING

W. V. STEELE,
Counselor-at-Law,
Master and Examiner in Chancery, Supreme Court Commissioner.
COR. PARK AND NORTH AVES. 7-23-3t

Carpenters and Builders.

S. P. HOFFMAN,
—Carpenter and Builder.—
Residence—54 West 2d St., Plainfield, N. J.
Estimates Given. Jobbing Promptly Attended To.
3 11 y

JOHN T. ODAM,
PLAIN AND ORNAMENTAL
Slate Roofer and Repairer.
Residence, No. 8 West Fifth Street. Yard, near Freight House. P. O. Box, Plainfield, N. J. New work warranted for one year. Slating over Shingles. 5 10 y

G. S. WHITLOCK,
(Of the late firm of Whitlock & Hulick,)
Carpenter & Builder.
SHOP—73 WEST FIFTH ST.
Screen Doors and Windows a Specialty.
Jobbing Promptly Attended To.
4 4 y

PEARSON & GAYLE,
Carpenters and Builders.
RESIDENCE—W. J. Pearson, No. 15 Vine St.
H. E. Gayle, No. 18 Vine St.
ALL WORK PROMPTLY ATTENDED TO.
7-31-tf

D. L. HULICK,
CARPENTER,
And General Jobber.
SHOP—35 JACKSON AVE., PLAINFIELD, N. J.
Cabinet Work and Mantels a Specialty.
Jobbing Promptly Attended To.
Orders may be left at Bremmer's Clothing Store, 26 Somerset street, or sent by mail.
6-3-tf

R. V. SAUMS,
Carpenter and Builder.
RESIDENCE—Clinton ave., near depot, Evona. P. O. Box, 1,228. Jobbing attended to. Estimates given cheerfully on all kinds of work. 9-15-tf

JOHN P. EMMONS,
—Mason and Builder.—
Washington avenue and Prospect place,
NORTH PLAINFIELD, N. J.
Jobbing promptly attended to. 11 14 tf

C. W. LINES,
Mason and Builder,
PLAINFIELD, N. J. Residence—226 West Front Street.
Estimates cheerfully given.
Jobbing promptly attended to
12 4 t

THEODORE GRAY,
Mason and Contractor.
Repairing Promptly Attended To.
RESIDENCE—No. 21 Webster Place.
(Near Putnam Avenue.) 5 23 y

The Reina Victoria Segar
Is an ELEGANT 10c SEGAR.
I SELL IT FOR 5 CENTS
At the Crescent Parlor,
23 NORTH AVENUE. 11-25-y
Notary Public for New Jersey

J. V. BERKAW,
(Successor to Geo. W. Force,)
11 West Front Street,
Has received a complete assortment of
SPRING STYLES
OF
Boots and Shoes,
For Men's, Women's and Children's wear at LOWEST PRICES.
3 7 y

STEPHENSON'S
53 WEST FRONT STREET.
FRENCH AND AMERICAN
Ice Cream and Water Ices.
China & Glassware.
1 5 tf

FISCHER
ESTABLISHED 1840.

PIANOS
RENOWNED FOR
TONE & DURABILITY
MODERATE PRICES
EASY TERMS, EXCHANGED.
DELIVERED FREE WITHIN 20 MILES OF NEW YORK CITY
Catalogue Mailed on Application.
110 Fifth Ave., cor. 16th Street,
NEW YORK CITY.
4 4

HENRY P. WILLIAMS,
DEALER IN
Groceries, Provisions,
Vegetables, Fruits,
Etc., Etc., Etc.,
2 WEST FRONT STREET,
(Schepflin's Block), PLAINFIELD, N. J.
Goods delivered free of charge to any part of city or North Plainfield. 5 1 y

HEADQUARTERS
FOR
BICYCLE SHOES.
JOHN J. KENNEY, Front St. & Park Ave
5 7 t

E. H. HOLMES,
DEALER IN
COAL and WOOD,
YARD—No. 24 Madison Avenue. Also
HOLMES' CITY EXPRESS.
OFFICE, for either Coal or Express Orders with Woolston & Buckle, 27 North Avenue.
1 2 tf

Tennis, Croquet, Hammocks, &c., &c.
10 per cent. off on all Tennis Goods. Special discounts on large orders or to clubs.
A. W. RAND,
24 WEST FRONT STREET.
1 6 tf

MARSH, AYERS & CO.,
(Successors to W. F. Adams,)
No. 29 EAST FRONT STREET,
A full line of all grades of
Wall Papers, Paints, Oils, Varnishes, Brushes, &c.,
Constantly on hand. Painting, Paper Hanging and Decorating. Estimates Furnished.
Alfred A. Marsh,
Alonzo T. Ayers,
Theodore B. Marsh.
12 2 y

ANDREW LUTKINS,
Variety Market,
Meats, Fruits, Vegetables, Poultry, Eggs, &c.
36 PARK AVENUE,
PLAINFIELD, N. J.
Goods delivered to any part of the city free of charge. 4 8 y

R. THORN,
Having removed back to my old stand in the Berry Building, on
Park Avenue,
Over Laire's Hardware store, I am prepared to do all kinds of
PLUMBING,
TINNING,
FURNACE WORK, &c.
At short notice.
R. THORN.
2 25 tf

EDWARD C. MULFORD,
45 North Avenue,
Opposite Station.
REAL ESTATE,
INSURANCE.

American Belle,
AND
Toast, Cigars,
The Finest in the City,
AT
GUTTMAN'S CIGAR STORE,
12 West Second St., Plainfield, N. J.,
Special Bargain Sale of Eight 5-Cent papers of Tobacco for 26 cents, for the balance of this month.
4-1-tf

CLEANER COAL.
L. A. Rheaume, Ag't,
50 BROADWAY, cor. 4th ST.,
Invites the public to inspect the operation of his newly added steam vibrating mechanical screen for nut coal, which he confidently believes enables him to deliver cleaner coal than is possible by any other method of screening.
UPPER LEHIGH AND HONEYBROOK COAL, in best qualities and various sizes carried in stock.
ROUGH AND DRESSED LUMBER.
He would also announce recently increased facilities for TURNING and SCROLL SAWING, and is prepared to execute orders for the same in the best manner at short notice.
4-16-tf

CHOICE LAWN GARDEN FLOWER SEEDS
Hardware and
House Furnishings, at
A. M. GRIFFEN,
13 East Front Street.
TELEPHONE CALL 8.

HENRY LIEFKE,
Baker & Confectioner,
No. 27 WEST FRONT ST.
10 8 tf

STEPHENSON,
WM. J.,
CATERER,
26 NORTH AVENUE.
9 5 y

J. W. VAN SICKLE,
Dealer in all kinds of
Fresh and Salt Meats, Oysters, Clams, etc.
Game in season. No. 10 North ave., Plainfield N. J. Telephone No. 102 Orders called for and promptly delivered

McCullough's Steam Mill,
21 Steiner Place, North Plainfield.
R. H. McCullough, Proprietor.
Sash, Blinds, Doors, Mouldings, Scroll Sawing, Turning, &c. Estimates cheerfully Furnished. 4-11-tf

A Box of Tooth Powder, FREE!
To All Scholars Having Their Teeth Cleaned at
Dr. CHAS. R. THIERS', Dentist,
48 Somerset Street.
7 tf

SWAIN,
The Gilder and Frame Maker, is at
23 East Front St.,
2 DOORS EAST OF POST OFFICE.
3 30 m

CODDINGTON'S
FURNITURE AND FREIGHT
EXPRESS.
OFFICES—24 West Front street; 33 Park avenue. Post Office Box 329.
PIANO MOVING A SPECIALTY. Large covered trucks. Goods sent to any part of the country. Charges reasonable. Satisfaction guaranteed. 11 20 tf

TRY DOBBINS'S CIGARS,
Dobbins' Segar Store, 37 North avenue, Opposite R. R. Station.
He Manufactures Them

LYMAN & ANTHONY,
REAL ESTATE
AND INSURANCE AGENTS,
61 NORTH AVE., opposite Depot.
3-26-y

M. M. DUNHAM,
Real Estate and Insurance.
7 EAST FRONT ST.
3 13 y

PURE MILK,
Delivered to any part of the city, by
D. D. SCHENCK, 60 East Front St.
A postal by mail will receive prompt attention 2 16 y

Valuable Building Lots for Sale,
On Grove street and Craig place, North Plainfield. This plot is one of the most desirable in the Borough, and is offered for sale at a reasonable price and on easy terms. Will be sold in quantities to suit. Apply to owner, 26 Craig place.

THE PLAINFIELD
PACKING HOUSE!
25 West Front Street,
Would respectfully inform its patrons that in addition to its usual stock of
Fresh, Salt and Smoked Goods,
It has added a full line of
Fresh Beef, Lamb,
Veal, Mutton & Poultry,
Which it is prepared to sell at
Reasonable Prices!
All goods delivered free of charge.
C. M. ULRICH.
4 22 y

MOY'S
BEEF IRON AND WINE.
A PINT BOTTLE FOR 50 CENTS
4 1 y

Taylor's Stage Line,
Between Bound Brook and New Brunswick.
Leave Bound Brook at 8.45 a. m.; leave New Brunswick, Whitehall Hotel, 2.30; railroad depot 3 p. m. daily, except Sunday. Stages for picnics and parties. Orders promptly attended to. Taylor's Livery—Horses and carriages to let. Parties conveyed to any part of town or country at reasonable rates, day or night.
4-26-1m DAVID TAYLOR, Proprietor.

Gold Dollars for Fifty Cents.
—NO.—
BUT FULL VALUE.
E. C. Morse, Painting and Paper Hanging,
37 CHATHAM STREET. 4-14-y

Mrs. Hugo Weigman
Desires to inform her customers and the public that she has removed her place of business
Upstairs at No. 32 East Front Street.
Upholstery in all its branches, carpets made and laid, awnings made and put up, carpets cleaned by steam power. 4-13-tf

CALEB DICKINSON,
The Park Avenue Optician.
ALSO,
Watchmaker and Jeweler.
AGENT FOR

The American Rambler
And other Bicycles. Call and get a catalogue before purchasing elsewhere.
13 Park Avenue,
PLAINFIELD, N. J.

JOSEPH T. SULLIVAN,
No. 66 West 3d St., Plainfield, N. J.
Wines, Liquors, Ales, Cigars, &c
4-25-tf

NEW STORE,
18 NORTH AVENUE.
FRED. W. DUNN,
Successor to Barkalew & Dunn,
FINE GROCERIES.
THREE BEE TEA. 4-23-y

I. L. McVoy,
95 East Front Street,
Is authorized by the Plainfield Water Company to connect to their mains. Also
SANITARY PLUMBING
In all its Branches.
4-18-tf

Joseph M. Harper,
No. 75 PARK AVENUE,
PLAINFIELD, N. J.
Photographic Outfits,
Base Ball and
Tennis Supplies,
Velocipedes, Tricycles,
&c., &c.
9-5-y

All the latest styles in Hats and Bonnets and Millinery Novelties, can be found at
Mrs. L. ADAMS'S,
No. 5 EAST FRONT STREET, opposite PARK AVENUE.
Evening Bonnets a Specialty. Ladies' own material made up. 13 8 y

J. P. LAIRE & CO
Cor. Park Ave. & Front St.
General Hardware,
House Furnishings,
Hammocks, Ice Cream
Freezers, Refrigerators,
Lawn Mowers
In great variety. Sole agent for
Hartman Steel Fence.
TELEPHONE CALL 159.

FREDERICK F. CHASE,
Machine Works.
Manufacturer of
Electrical Machinery,
201 North ave., cor. Berckman st.,
PLAINFIELD, N. J.
MY SPECIALTIES—Bicycles, Boilers and Engines repaired, Models for Inventions, Brass and Iron Castings, Forging in all its Branches, Smoke-stack Building and Painting.
JOBBING IN ALL ITS BRANCHES.
New York Office—No. 300 Fourth avenue
1 9 tf

BROWN & HILL,
Shaving and Hair Cutting Parlors,
Hotel Vendome, 5 North Avenue.

TIER'S
Ice - Cream Parlor,
No. 16 Park Avenue,
PLAINFIELD, N. J.
This establishment is now open to the public, who are assured that no pains will be spared to serve them in a prompt and attentive manner with Tier's celebrated Ice-Cream in Bricks, and Choice Confectionery,
Of their own manufacture,
WEDDING PARTIES Supplied at Short Notice.
5 tf

Hotels and Saloons.

THE ALBION,
8th Street and Park Avenue.
Select Family Resort. Newly Furnished and Steam-Heated Throughout.
Under the same Management as Hotel Netherwood.
Special Terms for Permanent Guests.
FRANK E. MILLER.
12 28 6m

E. P. THORN,
NO. 17 PARK AVENUE.
A Pure, Wholesome
California Wine,
For Family Use,
Only 30c. per Bottle.
20 y

CHARLES SMITH.
Corner of Front and Somerset Streets.
ST. LOUIS AND IMPORTED BEER.

The Manhattan Wine Room,
179 and 181 SOMERSET STREET,
(Opp. the ball grounds of the Crescent League.)
FRANK LINKE, Proprietor.
Established 1886; wholesale and retail Wine and Liquor dealer, and bottler of Ballentine's celebrated Export Ale and Porter. Philip Best's Milwaukee Beer, F. M. Shaeffer's Weiner Beer, and dealer in Domestic and Foreign Porter, and Bass Ale, for Hotels and Private Families.
Wholesale Branch, 43 West Front St.
All orders delivered, free of charge, day or night.
TELEPHONE CALL 157.
9 26 tf

CITY HOTEL,
PLAINFIELD, N. J.
CORNER PARK AVENUE AND SECOND STREET.
J. E. BEERBOWER, Proprietor.
With STABLES attached. 4-6-tf

Henry Goeller, Jr.,
Practical Machinist, Lock & Gunsmith
No. 3 Somerset St, PLAINFIELD, N. J.
Repairing of all kinds of Machinery, Bicycles, Lawn Mowers, Sewing Machines, Trunks, Valises and Satchels. Knive and Scissors Sharpened. Steam Gas Fitting and Plumbing. Driven Wells Put Down and Repaired. 4 4 1mo

Woolston & Buckle,
No. 25 NORTH AVENUE,
PAINTING
AND
PAPER HANGING
IN ALL ITS BRANCHES.
Wall Papers and Painters' Supplies

More PAYING Subscribers Than All Other Plainfield Papers Combined.

THE DAILY PRESS.

More Legitimate Advertisers Than Any Other Plainfield Paper Doubled.

ESTABLISHED MAY 10, 1887. PLAINFIELD, N. J., WEDNESDAY, MAY 4, 1892. PRICE TWO CENTS.

CARRIAGES.

Harness. Harness.

I have just received and will continue to receive car load lot consignments of Carriages and harness of every description from the best builders which I will dispose of at manufacturer's prices for cash.

These carriages are all guaranteed by the builder under the National Makers' guarantee of one year. If you want to save 25 per cent. on the price of a Carriage or Harness call and see if we can please you. We think we can.

Ryerson, 33 Somerset St.

CARRIAGES.

DO YOU WANT TO BUY

Pearl Patent Flour (best on earth, none excepted)	$5 99 Bbl
Jones's Celebrated Hungarian "O.O." Flour (we are sole agents for this brand)	5 90 Bbl
Pillsbury's Best Flour	5.85 Bbl
Gold Medal (Washburn, Crosby & Co.)	5.75 Bbl
Best Full Cream Cheese	2 pounds for 25cts
Flemington Hams and Bacon (has no equal)	12cts per pound
Armour's Renowned Boneless Ham	10 "
Best Bologna	9 "
Fine Table Butter	25 "

Extra special inducements with Tea, Coffee and Baking Powder.

USE COTTOLENE—It is more wholesome and nutritious than lard and is also an excellent substitute for butter in all kinds of cooking.

Best Root Beer 2 bottles for 25 cents. Dried Fruits and Canned Goods marked way down. A full line of fresh vegetables received daily. Do not carry home your purchases on Saturday evenings. Our last wagon delivery is 9 p. m.

United Tea and Coffee Growers' Association,

Champions of Low Prices, 29 *WEST FRONT STREET.* 9 9 tf

IT IS LEAP YEAR.

Why don't you ask him where he bought those Fine Shoes. We are selling just as fine a Shoe for $3.00 as you would pay $4.00 for elsewhere.

DOANE & VAN ARSDALE,

(The One Price Boot and Shoe House.) 22 W. Front Street.

WE INVITE INSPECTION

Of our Splendid Selection of MILLINERY,

Including a very large line of Trimmed Hats of most desirable styles. Also,

a complete assortment of Untrimmed Hats, Flowers, Ornaments, Ribbons, etc. Department under the management of an experienced Milliner from New York City.

3,000 yards Striped and Plaid Ginghams—10 yards 75c.; value 12½c yard.

3,000 yards Light Prints, fast colors, 4c per yard.

Window Shades, fringed, 30c; without fringe, 25c; mounted on good Spring Rollers.

Curtain Poles, all fixtures, 19c.

Mattings, 12½c yard and up. Oil Cloths from 23c square yard.

LEDERER'S

9 WEST FRONT ST.

PARASOLS, PARASOLS

Cleaned, 50c., 75c. and $1.00.

All kinds of Pongee and Silk Parasols Cleaned.

Tennis and Outing Suits Cleaned

HILLIER & CO'S., 49 North Avenue.

2 15 6m

HALLOCK & DAVIS,

Hatters and Men's Furnishers.

Our line of Outing Shirts for the Spring and Summer embrace all the newest and best in style and designs.

We cordially invite you to look them over before buying elsewhere.

5 WEST FRONT STREET.

12 12 y

R. W. RICE & CO.

FINE GROCERIES.

It is not a secret, not a scheme, to receive a cash discount in buying a mileage book or a trip ticket of a railroad company; neither is it to buy a similar article of

R. W. RICE & CO., Grocers

Cor. Duer & Emily Sts., North Plainfield.

KEEPING IT GOING

No Let Up to the Work of Bomb Throwing.

LOS ANGELES SUFFERS NOW.

A House Blown Up and Many People Severely Hurt.

No Clue to the Dynamitard, Nor Motive for the Crime—Anarchist Editor Mowbray Indicted in London—A Discouraged Member of the Order Commits Suicide in Pittsburg—The Czar Blamed for the Famine.

LOS ANGELES, Cal., May 4.—A dastardly attempt was made to blow up a house in the Spanish quarter of this city shortly before daybreak. A man enveloped in a heavy coat was observed by the watchman on New High street to walk leisurly past the house in question. In passing he threw something through an open window on the first floor. Nothing was suspected at the time and the man passed on and escaped.

Five minutes after he had disappeared there was an explosion which shook the entire block. The occupants of the house, who were asleep upstairs, were thrown out of their beds and severely injured. The floor of the room into which the bomb was thrown was badly shattered, being cut up as though an axe had been used. All of the windows were broken, and part of the front wall was blown out into the street. The adjoining buildings were also somewhat damaged.

The police have investigated the affair and are certain that the missile thrown into the house by the mysterious stranger was a dynamite bomb. No trace of the man who threw it, however, can be found, and neither the police nor the occupants of the building can give any motive for the crime.

London Anarchists Indicted.

LONDON, May 4.—The grand jury has returned a true bill against Charles Wilfred Mowbray, publisher, and David John Nichol, editor of the Anarchist paper "Commonweal," for "soliciting and encouraging certain persons unknown to murder certain other persons, to wit, the Rt. Hon. Henry Matthews, Secretary of State for the Home Department; Sir Henry Hawkins, one of the Justices of the High Court of Justice, and William Melville, an inspector in the Metropolitan Police."

Anarchists Blame the Czar for the Famine

ST. PETERSBURG, May 4.—Anarchistic pamphlets blaming the Czar and the Government for the famine and misery now prevailing in parts of the empire, are largely increased in circulation, much to the annoyance of the court and government. A reward of one hundred thousand roubles has been offered for the arrest of the writers, printers and disseminators of these inflammatory publications.

Anarchistic Literature Seized.

PHILADELPHIA, May 4.—A quantity of anarchistic literature was found among the baggage of Vasar Zoel, a passenger on the steamer Lord Gough, from Liverpool. Zoel is bound for Chicago. The anarchistic papers were addressed to Sealack & Kretcher, saloonkeepers, New York city.

Suicide of an Anarchist.

PITTSBURG, May 4.—Joseph Spellmayer, the Anarchist, who was arrested for delivering a wild speech to a crowd in the street, was found hanging in his cell in the Central Police Station in the morning, he having committed suicide during the night.

Free Delivery System Very Successful.

WASHINGTON, May 4.—The report made to the Senate by Postmaster-General Wanamaker of the experimental free delivery of mails in small towns shows that the system has been highly successful. Forty-eight towns in all parts of the country were selected, and in every case except two (where carriers could not be obtained at the salary authorized) the trial met with the approbation of the people and the press. In nearly every town the increase in postal receipts was equal to the additional expense of the free delivery service.

To Investigate the Reading Deal.

TRENTON, N. J., May 4.—Gov. Abbett has directed Attorney-General Stockton to investigate the Reading Railroad deal and determine the right of the combine to transact business in New Jersey. The Governor's further measures in the matter will depend upon the Attorney-General's report, which will be submitted without delay. The Governor says that he has not yet decided to call a special session of the Legislature.

Possibly a Woman Delegate.

CHEYENNE, Wyo., May 4.—The Republican State convention which meets in this city to-day will be unique in one respect, in that it will be the first State convention ever held in which women sit as delegates, and the matter is not likely to stop there, however, and there is a strong probability that one of the delegates to the Minneapolis Convention will be a woman.

A Bloody Prize Fight.

FALL RIVER, Mass., May 4.—A bloody prize fight took place last evening over the Rhode Island line, in Tiverton, between Omer Trideau and Michael Ourellette, both middleweights, 25 years of age. Gurellette was seconded by Denny Sullivan of Providence, and Trudeau by James Breunan. The fight was for $50 a side, wagers amounting to $500 being posted by outsiders. Between 400 and 500 persons were present, mostly from this city. Ourellette won in seven rounds, his opponent being badly used up.

BARONESS BLANC INDIGNANT.

She Divulges Some Family Secrets—The Baron Begins Suit for Divorce.

NEW YORK, May 4.—The domestic difficulties between Baron and Baroness Blanc have developed into open warfare. The Baroness has obtained an execution from the Supreme Court to satisfy a $46,000 judgement which she obtained some time ago against Baron Blanc's Litofuge Manufacturing Company, 63 John street, this city, which produces a compound for the preservation of boilers.

The execution was placed into the hands of a deputy sheriff with orders so seize on any property he found.

This action of the Baroness is believed to have been precipitated by the action of the Baron in having inserted in a morning paper that he would not hereafter be responsible for his wife's debts.

The Baroness, when seen by a reporter at the Albermarle to-day, was indignant over the advertisement.

She declared that instead of the Baron advertising her it was she that should have advertised the Baron.

She said that when she married the Baron, five years ago, he was a civil engineer, employed by the Underground railroad.

She said that she had paid most of his debts since, and had expended a large sum of money in paying the greater part of expenses incurred in foreign travel by both the Baron and herself.

She concluded by saying that the Baron never paid a debt unless he was compelled to by the law.

In accordance with the order of the Supreme Court the Sheriff has taken possession of the manufactory of Baron Blanc, on John street, and closed it up.

Mr. Blanc has retorted to his wife's action in attaching his property by causing to be served on her a summons and complaint in an action for absolute divorce. In his complaint in the action for divorce Mr. Blanc accuses his wife with having on three or four different occasions committed adultery with Frederick Yuengling, the brewer. Besides the allegations of undue intimacy with Yuengling, Mr. Blanc makes an ominous accusation of misconduct with other men to him unknown.

DEEMING BECOMES FURIOUS.

So Violent Are His Actions That He Has Been Placed in Irons.

MELBOURNE, May 4.—The behavior of Deeming since he was sentenced has become more inexplicable than ever. There is a strange mixture of sense and insanity in all he says and does, the latter evidently assumed.

No doubt he is laboring under intense excitement, finding himself baffled at every point. He expected to procure at first a postponement of his trial, and next a division of the jury on the plea of mental aberration put forward for him, and in delay he had ever hope of making his escape. Now he is bent on an appeal, but there is no chance for him in this; no court in Christendom would grant it. His atrocious lying and maligning the memory of his victims has lost for him what little sympathy he might have inspired by his indomitable courage.

The jailers fear that under the breaking down of all his hopes, Deeming may become actually mad or attempt suicide, for although in high spirits, assumed or otherwise, he sometimes drops into a moodiness which looks ugly and dangerous, and when to approach or speak to him provokes threatening looks and language.

All these things being considered, by the jail authorities, it was decided to put the prisoner in irons, and this resolution was carried into effect to-day.

Much interest is manifested in the auto biography that Deeming is writing and upon which he has spent much of his time since he was imprisoned. It is believed that the man's overweening vanity will compel him to confess in this work all the crime he has ever committed.

Theodore T. Woodruff's Death.

PHILADELPHIA, May 4.—Theodore T. Woodruff, a civil and mechanical engineer, and a close friend of Andrew Carnegie and Senator John Sherman, was instantly killed Monday night by the Brighton express as he was crossing the West Jersey Railroad at Gloucester. Mr. Woodruff was 81 years old, the president of the Woodruff Patent Midship Screw Flange Propeller Company, inventor of the sleeping car and first president of the Central Transportation Company. Years ago Mr. Woodruff lived in the present abode of Senator Sherman at Mansfield, O., and was president of the First National Bank in that city.

A Woman Crank After Dr. Keeley.

CHICAGO, May 4.—Dr. Leslie E. Keeley, the wealthy proprietor of the famous bi-chloride of gold established at Dwight, Ill., is threatened with death by a dynamitard, and several of the best police officers at the Central Station are trying hard to locate and place under arrest the misguided fanatic who makes the threats. His would-be executioner is a woman, or at least is supposed to be a woman, for her letters are signed with a woman's name. She calls herself Frankie Parsons, for the sake of convenience, says Dr. Keeley is responsible for her husband's death and demands $1,000.

Pittsburg Plasterers on Strike.

PITTSBURG, Pa., May 4.—About 200 of the journeymen plasterers in Pittsburg are on strike pending a settlement of the Saturday eight hour demand. The bosses are willing to grant this, provided the men work 10 minutes overtime each day during the week. This the journeymen decline to accede, and a strike was ordered, pending a conference with the bosses.

Hallinger Must Hang.

NEW YORK, May 4.—The United States Court has just dismissed the appeal of Edward W. Hallinger, the negro who last June brutally murdered May Peterson in Jersey City. He will now be rearraigned for sentence and an early day will, undoubtedly, be fixed for his execution.

Highest of all in Leavening Power.—U. S. Gov't Report, Aug. 17, 1889.

Royal Baking Powder

ABSOLUTELY PURE

PUPILS ON A STRIKE

Vaughn Grammar School Boys Continue Obstreperous.

WANT THEIR OLD PRINCIPAL,

And Are Determined to Keep Away Until They Win.

Women Encourage the Youngsters and Exhort Them to Persevere—Police Stampede the Strikers—The Trouble Has Grown Out of the Displacement of Supervising Principal Caskey—His Successor Not Liked.

PHILADELPHIA, May 4.—The boy pupils of the Vaughn Grammar School who refused Monday to attend school on account of the displacement by the board of Supervising Principal Caskey and the election of William L. Ballentine as principal of the boys' department repeated the same tactics yesterday, and say they will continue the performance.

By 8 o'clock the boys began congregating on Marlborough street. When the janitor unlocked the gates Officer Carver's command to "move on" was received with a prolonged groan followed by a stampede of about three hundred boys down the street to the corner of Thompson, where they halted and amused themselves by blowing small whistles.

Fifty women of all ages encouraged the boys and advised them to keep away from the school until after Mr. Caskey had been reinstated. The policeman, in order to drive the boys away from the neighborhood, entered a patrol box, located on Thompson street. This movement was regarded as a call for extra policemen and the boys scrambled away as fast as they could.

Principal Ballentine says that he will be unable to do anything towards adjusting the trouble until after the board has taken action.

ALLISON OR RUSK.

Senator Washburn Says Minnesota Republicans Care Little for Harrison.

NEW YORK, May 4.—Senator William D. Washburn of Minnesota, who is stopping at the Fifth Avenue Hotel for a few days, consented to talk on politics for a short time yesterday.

Referring to the situation in the North west, Senator Washburn said: "The Republicans in Minnesota are not shouting very loudly for Harrison. To size up this feeling, I think they are largely indifferent toward him. If Blaine can't be nominated I think they would prefer Senator Allison of Iowa. Allison has a great many good points in his favor. He is a strong, but not an offensive partisan. Has a good political record, and personally is a very popular man.

"Next to Senator Allison, Secretary Rusk seems to be in favor. Rusk is a great farmers' favorite. His services to the country in the Department of Agriculture, together with his war record and the fact that he gave Wisconsin a splendid administration while Governor of that State, has greatly endeared him to the Republicans un our way."

Iceman O'Sullivan Nearly Dead.

JOLIET, Ill., May 4.—Patrick O'Sullivan, one of the prisoners serving a life-sentence for the murder of Dr. Cronin is very low to-day, and his death is expected at any hour. He can live but a few days at the most. All sorts of rumors are afloat as to efforts made to prevent O'Sullivan from making a confession before he dies, and the midnight visit of Attorney Forrest of Chicago to the prisoner's bedside is the subject of much gossip and speculation. Those who have had access to the prisoner since his illness declare that he has made no confession and has nothing to confess.

Address of Louisiana Republicans.

NEW ORLEANS, May 4.—The Republican State Central Committee publish an address to the Republicans of the country, it which it denounces the last month's election as an outrage and disgrace and charges the President and administration with having sympathized with the conspiracy on the pretext that the Republican party of the State was friendly to the lottery. It claims that 25,000 negroes were driven from the polls on election day. The anti-lottery Democratic faction is accused of perjury, forgery, fraud, etc.

Mrs. Francis' Charitable Bequests.

PITTSFIELD, Mass., May 4.—The will of Mrs. Almiron D. Francis, filed in the Probate Court, disposes of an estate valued at $100,000. The House of Mercy, Union for Home Work, Home for Aged Women and the Young Men's Christian Association receive $5,000 each. Bequests to relatives aggregate $45,000. The Society for the Aid of Baptist Ministers receive $8,000, American Baptist Missionary Union and Baptist Home Mission ary Society are made residuary legatees, share and share alike.

BEHRING SEA SITUATION.

The British Commission on Owners' Claims—Next Year's Probabilities.

OTTAWA, May 4.—Mr. G. E. W. Gleadowe, of the Imperial Treasury Department, and Mr A. J. Rose, assistant secretary of the National Marine Association, have reached British Columbia, appointed by the British Government to inquire into the claims for compensation made by the sealing schooner owners.

Many Canadian vessels have already left Victoria for the Russian coast apropos to the renewal of the modus vivendi for two years. Capt. Cox, a prominent sealer, said that if the modus vivendi should be enforced for two years the only way for many sealers would be to sell to the representatives of other nations. Representatives from Germany and Italy would probably be here shortly to take the schooners over and send them to Behring Sea under other flags, if the sealers were flying their flags.

Last year one of the sealing captains asked the commander of an American cutter if he would seize a schooner flying the German flag.

"No," said the commander. "My orders are only to warn or seize British or American schooners."

The owners of schooners are therefore of the opinion that if their vessels fly foreign flags they will not be prevented from sealing, and then all the principal nations of the world will be interested in the question. If this cannot be completed, the schooners will have to do the best they can in Behring Sea and then go out for half a season next year.

All the sealers, with the exception of two or three, are fitted out for Behring Sea, and many are about to enter, so that if the warning reaches them before they get a catch it will prove a hardship to many owners, some of whom have everything their possess in their vessels. If the government will not change the modus vivendi next spring, it is almost an assured fact that 60 British schooners hailing from Victoria will sail under foreign flags, and look to foreign governments for protection.

MARRIED A NEGRESS.

But Her Son Will Not Succeed to the Earldom of Stamford.

LONDON, May 4.—A case involving the legal succession to the earldom of Stamford, which has been before the House of Lords for some time, has been decided in favor of the present earl, the ninth holder of the title.

The eighth earl, who died in June, 1890, left a son whose mother was a negress of Cape Colony. The Earl married the negress, but his son was born prior to the marriage. The House of Lords' decision declares that the son has no claim to the title. The son made no contest.

The earldom of Stamford is among the oldest peerages in England, having been created in 1628. The Earl also has the title of Baron Grey of Groby, which title was created in 1603.

The present Earl is William Grey, son of the late Rev. William Grey, brother of the eighth Earl. He was born April 18, 1850, and from 1878 to 1883 was a professor of classics at Codrington College, Barbadoes. He is unmarried.

Mrs. Kraemer and the Red Cross.

WASHINGTON, May 4.—Referring to the report published in New York, that the Russian secret police in this country had blocked the scheme of a female Nihilist to enter Russia, as an agent of the Red Cross Society, and naming Mrs. Theophilia Kraemer of New York as the suspected person, Miss Clara Barton said: "From time to time various rumors have been observed of ladies going as representatives of the Red Cross, all and each of which have no foundation in truth. Every proposition of that kind has been met by a firm denial. Mrs. Kraemer has not the slightest connection with the Red Cross, is not a member or representative of it, and never has been."

Orme Was Poisoned.

LONDON, May 4.—In denial of the rumors that the race horse Orme's sickness was the result of natural cause, the Duke of Westminster said: "Orme was poisoned, there is not a reasonable doubt of it. There has been a conspiracy to rob the public, and any report to the contrary is either spread by the conspirators or is the result of ignorance of the circumstances." Orme has had a slight relapse and, turf men say, will hardly be in good condition for the Derby. The Duke's offer of $25,000 for information leading to the apprehension of the poisoner has produced no results.

New Brunswick Synod, Reformed Church.

NYACK, N. Y., May 4.—The particular synod of New Brunswick, one of the four large divisions of the Reformed Church of America, embracing the Reformed Church of the entire State of New Jersey and good portions of New York and Pennsylvania is in annual session here. The following officers were elected: Rev. Henry Vehslag of Irvington, N. J., president; Rev. A. P. Peeke of Millstone, N. J., vice-president; Rev. A. Hageman and Rev. R. V. D. Wyckoff, clerks. The session will last two days.

WAS SLAIN BY A BOY

Thomas Hayden's Murderer Only 16 Years Old.

THE LAD MAKES A CONFESSION.

He Apparently Does Not Realize the Enormity of His Crime.

The Mystery Surrounding the Killing of Mrs. Potter's Shipping Clerk in Newark Quickly Cleared Up—Nearly $400 of the Stolen Money Recovered—Alden Fales, the Murderer, Comes of a Family of Criminals.

NEWARK, N. J., May 4.—The murderer of Thomas Hayden, the shipping clerk in Mrs. Potter's hat factory on Mulberry street, Newark, was arrested by Supt. Brown last night. His name is Alden Fales, 16 years of age, who resided with his widowed mother at 29 Sixth avenue. He was employed in the factory up to within two weeks of last Saturday, when he committed the crime.

His father committed suicide about six months ago, and he has four younger brothers and an elder sister living in this city. He is a nephew of Alonzo and Spencer Egbert, who were sentenced to State's prison last June for a railroad job at Wachung.

At that time young Fales, pressed by his mother, gave the police valuable information relative to their doings. His mother excused her attitude against her brothers by saying: "They are thieves and I want them taken care of. My only fear is that they will lead my boy in the same path."

The prisoner made a full written confession to the superintendent and chief, and handed over $395 of the stolen money, saying he would cause the police no trouble. He also related to the reporters and commissioners the details of his awful crime, apparently not realizing its enormity.

ANOTHER SUICIDE CLUB.

In Chicago This Time—Sensational Attempt of a Member.

CHICAGO, May 4.—If the story of Andrew Rudman is to be believed Chicago has a full-fledged suicide society, two members of which attempted to take their own lives last night. One, Joseph Kraker, went quietly to Douglas Park, put a bullet through his brain and dropped dead. The other, Rudman himself, tried to add a little sensation to his taking off, and is still alive and uninjured.

He began by stealing $30, with which he purchased a revolver. He then called on his sweetheart, Eva Dressler, shot at her without effect, chased her father around the block, firing as he ran, sent a couple of bullets through the front door as the perspiring parent reached the house, shot at a crowd of small boys, shot at his own head and missed, and finally wound up by sending a ball through the coat of a policeman, who arrested him.

He confessed his connection with the suicide club, of which Kraker was also a member.

Legislator Denning's Marital Troubles.

MANISTEE, Mich., May 4.—M. R. Denning, a rich lumberman and a member of the Legislature, has put his property out of his hands and announced in the public prints that he will no longer pay debts contracted by his wife. He has left town declaring he will never return. Denning married a few years ago Brigham Young's nineteenth wife, who as Ann Eliza Young acquired celebrity as a lecturer before she met Denning. Previous to entering Brigham Young's fold she was the wife of a Mr. Doe of Utah. She says she has borne much from Denning and professes to be the injured one.

A Child's Horrible Death.

NEWARK, N. J., May 4.—A horrible accident, which resulted in the death of Harriet Short, aged about 3 years, occurred yesterday. The child was lying in a bed beside a window on the third floor at its home on Pacific street. The shutters were either blown open or pushed open by the child and she rolled out of the window. The body struck on a picket fence and then fell to the sidewalk. The child's head was frightfully mangled, the point of a picket having been forced through the temple into the brain. The little girl died about 30 minutes afterwards.

Newark Stone Cutters Out.

NEWARK, N. J., May 4.—It was decided at a meeting of the Stone Cutters Union to declare a strike, and 300 men have left their work. The strike is declared because the bosses will not discharge the men who run the machines and employ stone cutters in their places. The stone cutters also want the same pay on a machine as they received for hand work.

Suit Against a Receiver.

BOSTON, May 4.—A suit to recover $40,000 has been brought against Receiver Beal, of the Maverick Bank, by the Maine Trust and Banking Company. The amount involved is a deposit in bonds made by the last named company with the Maverick Bank as security for any balances in its dealings with the bank.

Connecticut Republicans in Convention.

HARTFORD, May 4.—The Republican State Convention met and organized here last night. The main business of the convention will not be taken up until this afternoon, when four delegates-at-large to the Minneapolis convention, four alternates and eight county delegates, electing a new State Central Committee and adopting a platform, will be chosen. Senator Hawley will be the permanent presiding officer.

Under the direction of the Legislature of Ohio, the State Food and Dairy Commissioner, Gen. S. H. HURST, examined the leading brands of baking powder (30 in all) and the following is Gen. HURST's verdict:

"Cleveland's Superior is absolutely the best baking powder manufactured."

Late Ohio Food Commissioner.

BASEBALL GAMES.

Boston Gets Even With Chicago—Brooklyns Win One and Lose One.

AT CINCINNATI.

Cincinnati	0	0	0	0	0	0	0	0	0	—0
New York	4	0	0	0	0	0	0	0	0	—4

Batteries—Mullane and Murphy; King and Boyle.

Game called after second inning on account of rain.

AT PITTSBURG—FIRST GAME.

Pittsburg	0	0	1	1	0	2	0	0	0	—4
Brooklyn	0	0	0	0	1	1	0	1	0	—2

Batteries—Baldwin and Mack; Hart and Daly.

SECOND GAME.

Pittsburg	0	0	0	0	0	0	0	1	0	—1
Brooklyn	3	1	0	2	0	2	0	0	0	—8

Batteries — Galvin and Mack; Inks and Dailey.

AT CHICAGO.

Chicago	0	0	0	0	0	0	0	0	0	—0
Boston	1	1	0	0	0	0	1	0	x	—3

Batteries—Hutchinson and Kittridge; Staley and Ganzel.

AT LOUISVILLE.

Louisville	0	0	0	3	0	0	1	0	0	—4
Baltimore	0	0	0	0	0	0	0	0	0	—0

Batteries—Stratton and Dowse; Buffington and Robinson.

GAMES POSTPONED.

Cleveland-Philadelphia at Cleveland, Cincinnati-New York at Cincinnati.

Standing of the Clubs.

	Won	Lost	Per Ct		Won	Lost	Per Ct
Boston	12	3	.800	New York	6	6	.500
Louisville	11	3	.785	Philadelp'a	6	8	.429
Brooklyn	10	4	.711	Washing'n	5	8	.385
Pittsburg	10	5	.666	Chicago	4	11	.266
Cincinnati	10	6	.625	St. Louis	3	11	.214
Cleveland	7	6	.538	Baltimore	3	14	.066

Eastern League.

At Philadelphia—Athletics, 6; Syracuse, 6.
At Troy—Elmira, 7; Troy, 4.
At New Haven—New Haven, 12; Buffalo, 5.
At Providence—Rochester, 5; Providence, 2.

MUST PASS EXAMINATION.

Department Clerks Informed that the Civil Service Law Will Be Enforced.

ALBANY, N. Y., May 4.—A number of the clerks in the State departments are in in an uneasy frame of mind brought about by an order which the State Comptroller recently promulgated, in which he informed the heads of the State departments and bureaus that hereafter he would not pay the salary of any State employe who has not passed a civil service examination in all cases where required by law. A large number of such persons in the State Department are affected.

Comptroller Campbell's action was brought about on the receipt some time ago of a communication from the State Civil Service Commission enclosing the names of 50 persons who were appointed in direct violation of the Civil Service laws. Governor Flower backed up the Commission's action and immediately all the State Departments were informed that the law must be lived up to.

Settled Out of Court.

NYACK, N. Y., May 4.—Nellie Kinsella, a chambermaid at the Prospect House, a large summer hotel here, brought suit against Francis S. Southwick, a wealthy resident of Brooklyn, for $5,000 damages for alleged false imprisonment. Mr. Southwick boarded at the Prospect House last summer, and had some valuables stolen. He charged the chambermaid with the theft. In the Rockland County Supreme Court it is now announced that the case has been settled out of court. Mr. Southwick, it is understood, paid the woman a sum of money, much less, however, than claimed.

Suing for a Million.

BUFFALO, N. Y., May 4.—Olivia M. Clifford of New York has brought an action to recover a one-fifth undivided part of the square bounded by Main, South Division, Washington and Swan streets in this city. The action is brought in the Supreme Court, and its title is "Olivia M. Clifford, plaintiff, against Elizabeth Gates, John Gates and Mary Gates," the heirs of George Gates, late of the city of Buffalo, deceased. The claim is based on money loaned Gates by plaintiff. The property is valued at upwards of $1,000,000.

Clothing Pressers Want Shorter Hours.

BOSTON, May 4.—The clothing pressers of this city, Baltimore, Chicago, New York, Philadelphia and other large cities will demand a reduction of hours from 10 to 9 per day and an increase of wages ranging from 15 to 25 per cent.

THE DAILY PRESS.

W. L. & A. L. FORCE, Publishers and Proprietors.
J. A. DEMAREST, Managing Editor.

NO MORE ROOM AT THE TOP.

The newspaper summit in Plainfield is occupied exclusively by THE PRESS, whose pre-eminence as a news-purveyor is a matter of town talk, and whose superior excellence as an advertising medium grows more and more apparent every day.

Last Saturday's advertising record again is another sample:

PRESS. 21½ Columns
187 Advertisers.

NEWS. 14½ Columns.
115 Advertisers.

COURIER. 11 Columns.
92 Advertisers.

—The sales of THE PRESS at the stand at the railroad station, last week, were 306. The last report of a week's sales of the other papers was: *News*, 68, *Courier*, 67. It is probable, however, that their sales are lower now, as they have taken successful steps to suppress the record being made public.

WEATHER INDICATIONS.

For To-Morrow, Fair; for Friday, Fair, Slightly Cooler.

EARLY INTELLIGENCE.

—The first regular meeting of the Crescent League Wheelmen will be held this evening at 9.

—There will be a devotional meeting in the W. C. T. U. rooms to-morrow afternoon at 3:30.

—Joe Ott, the eccentric comedian in "The Dazzler", that is to be given at Music Hall, Friday evening, is a brother of Miss Theresa Vaughn, and a brother-in-law of W. A. Meystayer. It is said that young Joe has developed into a wonderful comedian.

—A gracious little courtesy, and one that will long live in the hearts of the members of "The Dazzler" company, which is coming to Plainfield, Friday, was that of Bonnie Kate Castleton. While playing in her home recently, (Oakland, Cal.), she gave a very brilliant dinner to her associates, in which wine and good things were served as free as air.

PARTICULAR MENTION.

Jonathan Dayton, a well-known resident of Piscataway township, South Plainfield, died to-day of heart failure. He was 56 years of age, and a brother of John Dayton, of East Sixth street, this city.

Johanna Haley, who was arrested yesterday afternoon for being drunk and disorderly, was this morning sentenced by Judge Codington to 40 days in the county jail. She is an old offender and well known to the police.

Pert, piquant, petite Lena Merville, who has sung and danced her way into the hearts of theatre-goers, is a member of Cosgrove and Grant's comedians, in "The Dazzler". She has lately introduced a new specialty, called "The Shadow Dance", which is considerably of a hit.

The Lyceum Bowling Tournament.

The following games were bowled in the Catholic Young Men's Lyceum tournament last evening:

M. Whalen	130	Mattox	122
Traynor	130	Owens	105
W. Kiley	138	T. Whalen	121
W. Kiley	135	Gunzer	115
Gunzer	116	Harding	98
Harding	156	Mattox	142
T. Whalen	132	O'Rourke	113
Carty	165	Mattox	148
Harding	168	Traynor	140
Mattox	160	Traynor	116

A New Farce by the Four-Leaf Clover.

Some forgotten poet has sung:
"April's soft, seductive showers
Lure the modest May-time flowers."

Among the brightest flowers that will bloom, tra-la, in these parts this May, will be the new farce which the Four-Leaf Clover is to produce in a few weeks. If you like to laugh, you want to take it in.

THOSE BOROUGH BURGLARIES.

The Park Dwellers Were Too Poor to Pay for Police Protection.

TO THE EDITOR OF THE PRESS:—Saturday night a watchman who had during the past winter months patrolled Washington Park meagrely supported by a few of its more public-spirited residents, discontinued his rounds unable to exist on next to nothing. Monday night the houses of two people in the territory just left unguarded were entered and more or less depleted by burglars. The value of the watchman's presence is immediately established, and the burglars have spoken much in his praise by coming just when they did.

It is not for me to say whether the men who were robbed had or had not done their duty toward supporting the watchman, because I know nothing about it, but I could heartily have wished that the burglars might have wrought their damage on some of those who refused a paltry assistance to a worthy and capable man, as well as a public benefaction. The late watchman had no sinecure, either in the matter of agreeable nights to walk in, or easy paying subscribers to deal with. He met discouragement all around—respectable, well-to-do people persistently neglected their obligations to him, others cut him off without notice, and still others magnanimously refused to help him because they had a dog, or a dead-lock, or a burglar alarm! One woman even told him she felt she must stop paying him for watching her property owing to the fact that the man who lives opposite paid nothing and was just as well protected! What a galaxy of public-spirited citizens the Park does hold!

Now, that watchman is willing to resume his patrols as before provided an arrangement is made within a week or so, and, he tells me, he has interested Mayor Saunders in the case. As I never heard of the regular borough marshals doing anything after dark beyond arresting one another, the necessity of a practical patrolman in the Park is manifest, and the burglaries of Monday night make the need only the more evident.

Let those people who care enough for their properties to desire them guarded at night communicate with Mayor Saunders at once and not only promise to pay their money to the watchman, but also remember their promise and keep it when the first of each month comes by. I am confident that Mayor Saunders, with a fair share of encouragement, can arrange with the watchman to resume his work.

PROTECTION.

A FANTASIE IN CORK.

The Stars and the Programme for Next Saturday Evening at the Casino.

If you want a seat for the minstrel entertainment that the members of the Union County Country club have prepared for next Saturday evening at The Casino, you must buy it now. The demand is great but the seating capacity is limited.

Those who will take part in the "Opening Chorus" will be: Interlocutor, George D. Phillips; bones, George A. Albro and J. F. Harrison, jr.; tambos, A. F. Comancho and E. W. Kimble; and Elmer E. Runyon, Geo. Schoonmaker, C. E. Brooks, Geo. O. Stevens, H. W. Beebe, Fred. W. Walz, Wm. H. Rieger, W. S. Hine, F. C. Hilliard, A. Arveschou, H. M. Stockton and T. R. VanBoskerck.

The complete programme will consist of the following order of exercises:

PART I.

Overture—Massa's Wedding Night ... By the Company
Ballad—"Can you then love another" ... Rieger — W. H. Rieger.
Comic Song—"Tuxedo Park" ... Vidal — G. A. Albro.
Song—"I Fear no Foe" ... Pinsuti — Albert Arveschou.
Comic Song—"Meet a Coon To-night" — E. W. Kimble.
Ballad—"Thine, Still Thine" ... Rieger — W. H. Rieger.
Song—"Love will Conquer All" ... Chapman — Albert Arveschou.

FINALE,
"Two Mechanical Dolls"
"Baby McKee" ... G. D. Phillips
"Ruth" ... G. A. Albro
Skating Dance ... G. D. Phillips
Character Song—"It takes a girl to do it every time" ... G. A. Albro
Ventriloquism ... A. F. Comancho
Banjo and Song ... G. A. Albro

TO CONCLUDE WITH
The Black Crooks,
or,
Initiation at the Saturday Afternoon Club.

Minnie Ha, Ha—(The daughter of the Regiment) ... Mr. Brooks
Sloppy Weather Jones ... Mr. Beebe
Cigarette Freddy ... Mr. Walz
Tutti-Frutti Wally ... Mr. Moore
Seventh Regiment Jim ... Mr. Borden
Commodore de Bellvelle ... Mr. Lewis
Albert Edward Pennyroyal (Star of the West) ... Mr. Stockton
Melopoia George ... Mr. Stevens
Little Boy Blue ... Mr. McKinney
Sawed off Tom ... Mr. VanBoskerck
Hillside Tennis ... Mr. Ivins
One Dead Horse ... Mr. Scott
Puck in Tights—(Star of the East) ... Mr. Fisk
Capt. Kid—Shepard of the Golden Rod ... Mr. Wilcox

—Ladies, clean your kid gloves with Mousquetaire Glove Cleaner, for sale only at City Pharmacy, and use City Pharmacy Dentrice to whiten the teeth. L. W. Randolph, druggist, 21 West Front street. 5 4 1y

I am an old man and have been a constant sufferer with catarrh for the last ten years. I am entirely cured by the use of Ely's Cream Balm. It is strange that so simple a remedy will cure such a stubborn disease.—Henry Billings, U. S. Pension Att'y, Washington, D. C.

I suffered for more than ten years with that dreadful disease, catarrh, and used every available medicine which was recommended to me. I cannot thank you enough for the relief which Ely's Cream Balm has afforded me.—Emanuel Meyers, Winfield, L. I., N. Y.

THE CLOSING MELOPOIA.

Two More New and Brilliant Stars Introduced to Plainfield by Mr. Chapman's Society.

The closing concert of the Melopoia last evening, was fully as enjoyable as its predecessors. The soloists were of the best, the chorus was as large as possible, resplendent in costuming, and set off by a mass of blooming plants tastefully arranged. Throughout the audience there was more than a sprinkling of evening dress, and there was the same feeling of good fellowship and non-critical spirit which always seems to pervade that atmosphere. The programme was as published in last evening's PRESS. The floral decorations were a special feature of admiration. They were the work of W. H. Florristel.

The honors of the evening appeared to be divided between Miss Reid and Miss Von Stosch. It is long since America has been favored with a singer who merits adverse criticism less than Miss Reid. Her voice is full and pure, being peculiarly rich in the medium and lower register, while her style and method are almost faultless. The artistic finish with which she sang the aria from Traviata was truly delightful. One had a feeling of disappointment in learning that Yosti's "Good-bye" was to be substituted for the Waltz from Romeo and Juliet, as that originally beautiful song has been rendered in so many styles that it had apparently died a natural death, but one felt last evening that one had never appreciated its merits before. The two ballads she gave as encores were charmingly rendered.

Miss Von Stosch proved herself a born artist. She played with sweetness and breadth of tone, and brought from the instrument a wealth of expression of which one hardly thought it capable. She received a recall for both solos, it being especially demonstrative in the latter instance.

Mr. Rieger sang in his usual good style, but coming on the programme immediately after the newer star, he was received with little enthusiasm. His second solo fell very flat.

The chorus did very fair work, though there was not much depending upon it. The opening selection was sung with vigor and in good style generally. There were incidental solos by Mr. and Mrs. Frank Knight and Fred. Walz. In the Boatman's Good-night, the syncopated passages were well rendered. The intonation was not always perfect, but those faults occurred in passages where almost impossible intervals made them excusable. The bridal chorus from the Rose Maiden, with the violin obligato, was especially pleasing, and received a deserved encore. "Tell me, Flora" was, in its resurrection, also enjoyable. The Easter hymn and Sanctus were not noteworthy.

The one who receives least notice, but who often makes or breaks the effect is the accompanist. Mr. Levy amounts to perfection in that line. It was a pleasure last evening to sometimes, in one's mind, make the song subservient to the accompaniment, and to notice how much of the charm of the whole was due that minor but indispensable feature.

The programme contained this note in closing:

"The executive committee take pleasure in announcing that the society for the season 1892-93 will continue under the direction of William R. Chapman. Three concerts will be given, as follows: December 20, 1892, February 21, 1893, May 2, 1893. The subscription for associate members will remain at $25, which will entitle the subscriber to four tickets to each concert. Present subscribers wishing to retain their membership for the next season should send their names to the secretary by May 20."

AN ELECTRIC BARRIER IN THE ROAD.

Horses Tumbled About Promiscuously by a Grounded Light Current.

Plainfield horses had a razzle-dazzle time of it last night. Those that had occasion to journey along West Seventh street found a very lively electric current awaiting them. An electric light wire had grounded through an iron pole in front of James Clark's residence, and the ground around the pole was heavily charged with the electric current. When a horse was driven along to the spot he suddenly collapsed and went down in a heap, much to the mystified surprise of the occupants of the carriage. As a great many carriages were on their way to the concert at the Casino, the number of horses thus affected was considerable.

A horse owned by D. S. Roberts was prostrated, and as it fell one owned by Albert Hedden ran against it and went down also. The Roberts horse struck its head against the pole, and now bears the scar of a burn three inches long across its forehead. The drivers received a shock in raising their horses and getting them safely away. Needless to say, the women in the carriages were greatly alarmed. A shaft of the Roberts carriage was broken.

A. M. Griffen and E. A. Vermeule were driving along and their horse likewise went down in a heap. They both experienced a severe shock in raising it, and feel the effects of it to-day.

One man whose horse went down thought the animal had the blind staggers, and bled it accordingly.

Many other horses danced around fantastically under the influence of the underground battery.

There were a number of narrow escapes from serious injury by those coming in contact with the powerfully-charged poles.

All this occurred about 8 o'clock. Later the defect in the lighting system was remedied.

Junior League Meetings.

The spring series of Junior League meetings will begin next Friday afternoon at 3:45 in Vincent chapel. All children 12 years of age and under will be cordially welcomed by the leader, the Rev. Chas. B. Mitchell, and his helpers. Parents desiring their children to become members may either send them or take them next Friday.

A HAPPY THOUGHT!

To add to the most popular and useful tonic of our day, a harmless sedative for the nerves and a powerful appetizer,—was not that a "Happy Thought?" **Reynolds' Beef Wine and Iron with Celery** is the result, and it has been quickly appreciated by persons visiting our Pharmacy. For the relief of Nerve-Strain or Lassitude, whether from over work or excitement, it is unequalled. A full dose taken at night generally dispels sleeplessness. As a "Spring Medicine" it meets every requirement. It is, in fine, a powerful Tonic, Restorative and Sedative, and yet quite harmless. Originated and sold only at

Reynolds's Pharmacy, Corner Park and North Avenues.

A Phantasie in Cork,

AT THE CASINO, SATURDAY EVENING MAY 7,

By members of the Union County Country Club assisted by select amateur and professional talent of New York.

Tickets One Dollar, at Reynolds's Pharmacy.

It isn't necessary to say so, but

TRADE SHOES FOR REX GENTLEMEN MARK — **SHOES** — TRADE SHOES FOR DUX GENTLEMEN MARK

Are Sold By

DOANE & VAN ARSDALE'S.

(They are sold by leading retailers only.)

MUSIC HALL,

Friday, May 6.

"THE FARCE COMEDY UP TO DATE."

Bonnie Kate Castleton

WITH

COSGROVE & GRANT'S COMEDIANS

In the musical farce-comedy of merriment

THE DAZZLER!

Including Jos. Ott, Lena Merville and

20 OTHERS. 10 COMEDIANS SOUBRETTES.

No increase in prices. 4-30-6

SEND FOR CATALOGUE. COMBINATION SAFETIES, with Rubber Tires, Mud Guards, Brake and Tool Bag.

E. C. MEACHAM ARMS CO., ST. LOUIS, MO. 4-18-eod

Enjoy your Summer Trip in advance by delightful glimpses at Famous Resorts in The Tourist's pages.

April number now on sale at news-stands.

Premium book on Summer Resorts with year's subscription. Walter I. Clarke, special agent, Lock Box 707. 10 cents a copy. $1 a year.

For Sale at Elizabeth, N. J.

$8,000.

A Very Pleasant, Cosy and Cheerful Homestead.

Lot 47x315 ft, house 33x58 ft, situated in the very heart of Elizabeth, on one of the main resident streets, two short blocks back from the main business street, only five minutes walk from both railroads main stations; 200 trains daily to and from New York. Fine, lively and distant outlook on account of position of house and park grounds in front; 14 rooms every one of which is bright and cheerful; only 5 minutes walk to seven churches. Photograph, diagram and all information of

4-28-6 — W. S. BEATTY, 5 LaGrande Avenue, City.

LIST OF ADVERTISED LETTERS

Remaining in Dunellen Post Office for the month ending April 30, 1892:

Forrester, Mrs. May E., Floersheim, Emil, Greader, Mrs. Amanda, Hill, J. A., Montgomery, Martha E., Randolph, Miss Nellie, Stine, Mrs. Kate, Smalley, Mrs. M. A., Sebring, John H., Wolverton, Theo. L.

Persons calling for the above please say advertised. JAMES H. HAROLD, P. M.
Dunellen, N. J., April 30, 1892.

Arrival and Departure of Mails

NEW YORK MAILS.

Arrive—7:30, 8:40, 11 A. M., 2:30, 6:30 P. M.
Close—7:30 and 9:30 a. m., 12:30, 5:30 and 8 p.m.

SOMERVILLE AND EASTON MAILS.

Arrive—8:40 A. M., 1:30, 6:00 P. M.
Close—7:30 A. M., 4:30 P. M.

Direct mail to Trenton and Philadelphia at 4:30 P. M.

SUNDAY MAILS.

Office open from 9:30 to 10:30 A. M.
Mail closes at 6:30 P. M.

E. R. POPE, P. M.

COLORED PEOPLE STOP PAYING RENT

And buy a Lot or a House and Lot on the installment plan, DeKalb avenue, Evona, two minutes walk from Evona depot. Apply

4-29-6 — CHAS. H. HAND.

Lowe's Hotel,

(Formerly Brittin's,)
SCOTCH PLAINS, N. J.

W. J. LOWE, Proprietor.

Public opening May 9.

Meals at all hours. First-class stables and sheds attached. 5-2-tf

Try The American Steam Laundry,

14 East Front Street.

Goods called for and delivered free. Lace curtains done up equal to new.

H. W. MARSHALL, Prop. 4-12-y.

WANTED—HONEST, ENERGETIC MEN to solicit orders for Nursery Stock; expenses and salary to men who can leave home and work steady; also commission to local agents; write for terms and territory. Address R. G. CHASE & CO., 1430 S. Penn St., Phil'a, Pa. 4 6 eod

NOTICE.

The annual meeting of the stockholders of the Union Water Company for the election of seven directors and the transaction of such other business as may properly come before the meeting, will be held at the office of said Company, on Eastman street, in the town of Cranford, Union County, N. J., on the Third Monday in May, 1892, at the hour of 5 o'clock p. m.
Dated Cranford, N. J., April 23, 1892.
HARRY WILBER, Secretary.
4-27-5-4-11.

Pleasant Room With Excellent Board

Can be had at 19 Craig place, about 6 minutes walk from depot. Table boarders accommodated. 4 9 1m

IF YOU WANT

Fine Elgin Creamery Cheese, Fresh Eggs, Fine Fruit and Vegetables

Call at 22½ North Avenue. Also on hand CANNED GOODS, PICKLES, &c.

THOMAS CARTY. 4-15-1m

WANTS AND OFFERS.

Advertisements under this heading, one cent for each word each insertion. Cash MUST accompany ads.

WANTED—A young girl about 12 or 13 years of age. For particulars call at 157 Duer street. 5-4-tf

LOST—On Putnam avenue bridge near LaGrande, book belonging to art gallery. Finder please leave at library or 41 Prospect Place.

WANTED.—A situation as waitress; good reference. Apply 55 West 6th street.

WANTED—A girl for housework; no washing. 49 East 5th street.

ATTENTION CAPITALISTS. — The greatest opportunity ever offered in Plainfield. On Thursday, May 5, 1892, at 2 p. m., the Real Estate Trust will sell to the highest bidder those two elegant brick stores, Nos. 21 and 23 West Front st., in connection with the tenement house on Cutter's Alley. Also lot 9 on Sycamore avenue and 4 lots on Rockview Terrace, North Plainfield. Also 10 shares of City National Bank stock and 5 shares of opera house stock. Sale commences on the premises, 21 and 23 West Front st. For particulars apply to Bacon or Wallace Vail, 39 North ave., opposite depot.

REFRIGERATOR and a small range for sale cheap. Apply 73 Park avenue. 5-3-2

CARRIAGES at Manufacturers' prices for cash at Ryerson's, 33 Somerset street. 4 30 6

WANTED—Small house at moderate rent. Address, with full particulars, lock box 707. 4-23-tf

FOR SALE—A very choice family cow, full bred Jersey. D. N. Groendyke, 91 Mercer ave. 5-2-3

MULFORD (Broker)—For the Columbia Fair Excursion Co. send for particulars. 5-2-tf

BARGAIN.—For sale—desirable property, north corner of Sixth and Sycamore streets; 120 feet front on Sixth st., 150 feet deep on Sycamore. E. C. Mulford, Broker. 5-2-tf

LAUNDRESS would like washing to do at home inquire at Womans Exchange 9 East Front street. 4-16-3w

PLEASANT rooms with excellent board can be had at 19 Craig Place. 6 minutes walk from depot. Table boarders accommodated. 4 9 1m

STORE and one corner flat to let. Apply flat, No. 4 at 67 Park ave. 4 1 tf

TO LET—Beautiful flat; best in the city. E. C. Mulford, broker. 5 2 tf

Lodge and Society Meetings.

Anchor Lodge, No. 149, F. & A. M.—Meets second and fourth Tuesdays at Masonic Hall, 10 East Front street.
Henry H Lowrie, W. M.
J. A. Demarest, Secretary.

Jerusalem Lodge, No. 26, F. & A. M.—Meets first and third Tuesdays at Masonic Hall, East Front street. O. H. Rugg, W. M.
D. B. Weaver, Secretary.

Sons of St. George—No Surrender Lodge, No. 349—Meets second and fourth Wednesdays in each month, at Sons of Temperance Hall cor. Front street and Park avenue. Englishmen and sons and grandsons of Englishmen are cordially invited to join. Jas. Bushby, President,
Alfred H. Leivers, Secretary. 8 31 y

U. B. of C. and J. of A.—Local Union No. 155, United Brotherhood of Carpenters and Joiners of America, meets every second and fourth Tuesday in each month in Exempt Firemen's Hall, at 8 p. m. L. C. Kline, Pres.
Wm. H. Lunger, R. Sec'y. 8 22 y

Central Lodge No. 48, Ancient Order United Workmen. Regular meetings are held on the second and fourth Thursday evenings of each month, in Music Hall building, Front street at 8 o'clock. Thaddeus C. Smith, Master Workman.
Lewis R. Blackford, Recorder. 6 19 tf

American Legion of Honor Ivanhoe Council, No. 1,074. Regular meetings first and third Tuesdays of each month, in Exempt Firemen's Hall, Coward's Building, Park avenue, at 8 p. m.
A. L. Titsworth, 63 Madison ave., Commander.
Geo. E. Stillman, Secretary.

Plainfield Council, No. 711, Royal Arcanum.—The regular meetings of this Council are held on the Second and Fourth Monday evenings of each month in Exempt Firemen's Hall, Coward's Building, Park avenue, at 8 P. M.
A. Kleinecke. Regent.
H. A. Thorne, Secretary.

ORDER OF THE IRON HALL.

The oldest of fraternal orders, has increased its reserve fund in the past six months, $613,142.41, making a total reserve fund of $2,396,609.13, and has paid to its members in eleven years, $5,791,245.00. This Order has also a life insurance; certificates from $1,000 to $3,000, payable at death. Persons under 30 years, 50c assessments; per $1,000, under 40 years, 65c; under 50 years, 95c. Branch 1199 meets 2d and 4th Thursday, in Odd Fellows' Hall, No. 8 West 2d street. Vincent W. Nash, Chief Justice.
F. P. Storr, Accountant.

Easter Lodge, No. 3,542, Knights of Honor—The regular meetings of this Lodge are held on the First and Third Monday evenings of each month, in Exempt Firemen's Hall, Coward Building, Park avenue, at 8 p. m.
Chas. VanWinkle, Dictator.
H. A. Thorne, Reporter.

Plainfield Bargain House.

V. & W. SAY:

Do you want Matting? If so, we guarantee to sell you at a lower price than any other Concern in this town. We have by far the largest Stock and choicest Styles, and all new, perfect goods. No Wrapper-stained Matting among them.

For Ten Cents

You have your choice of fifty different Styles of Fine Dress Gingham that have been selling freely for 13 cents.

For Five Cents

You buy Fine Challies.

For Twenty-five Cents

We will offer 500 Infants Swiss Hats. The 40c kind.

For Sixteen Cents

We will sell one case of Fine Scotch Zephyr Gingham, Regular price 30c.

Try us on Mattings at your Own Price.

We will close out Fifty Spring Jackets, Prices were 8, 6, 5, and 4 dollars, at one-quarter regular price. These are not this Season's Goods, but if you can use them they are cheap.

For Forty-five Cents

You buy a 70 inch Cream Damasked Table Linen. Real Value 60 cents.

Try Us on Matting.

For One Twenty

You buy one dozen All Linen Dinner Napkins. Regular price $1 50.

We are offering many bargains throughout our House-furnishing Department. There is Everything in Tinware, Granite, Ironware, Glassware, Crockery, etc., at prices that we guarantee the Lowest.

VAN EMBURGH & WHITE

PLAINFIELD!

The Queen City of the State of New Jersey,

Needs but one more thing to make her SOLID; this the

Acme Tailoring Co.

Proposes to do by opening a

First-Class Merchant Tailoring Establishment,

ENTIRELY DEVOTED to fitting the PEOPLE with CLOTHING made to order, and GUARANTEEING PERFECT FITS. The stock on hand comprises the *LARGEST IN THE STATE*, both of FOREIGN and DOMESTIC FABRIC, and we are prepared to satisfy all who will favor us with a visit, what we Say is True.

Acme Tailoring Co.,

No. 12 WEST FRONT STREET,

PLAINFIELD, N. J. 3 29 3m

Pure Java Coffee 35 cents.
White Cherries 25 cents can.
Apricots 20 cents can.
Clam Juice, 20c can.
A full line of Fruits and Vegetables every Morning.

P. H. DEMAREST, 25 PARK AVE. 3-8-tf

—PECK'S CORNER.—

NOTICE.

Peck's Adv's

Bud with the Budding Year.

and

Buy your Goods at Peck's.

SEBRING, the Clothier.

LARGE STOCK OF

Spring Overcoats,

$10 AND UPWARDS.

No. 27 PARK AVENUE. 12-6-y

Just What You Want, Ice-Cream, Bread and Cake. The Place to Get It---C. K. COMPTON'S, 26 West Front St.

WHAT SHALL THE HARVEST BE?

This is neither a picnic party nor a political parade. Mother Hubbard, accompanied by a few of her numerous progeny, sets forth to have them all arrayed in new suits for Spring wear. 'What shall the harvest be?'' Well, that depends largely on Mother Hubbard's destination. If she goes to our place, where we are selling off a large line of Suits for all sizes marked with the wholesale price in plain figures, she'll save fifty dollars, at least, and her folks will be the best dressed in town.

C. SCHEPFLIN & CO.

70 West Front Street.

CALL AT THE NEW MUSIC STORE,

F. M. HULETT,

74 WEST FRONT ST. 4-13-1y

SEAFOOD.

We are now receiving Jersey Shad direct from the fisheries. Also all of the different varieties.

Rogers' Sea Food Market

42 WEST SECOND STREET. 3 16 tf

MATTINGS

Our immense stock of elegant new Japanese and Chinese Mattings are now on sale, affording the best opportunity to buy high grade goods at prices hitherto unheard of in Plainfield. Great revolution in prices. Fine Damask Cotton or Linen Warp Mattings. Come in and see what wonderful inducements we can offer you, not only in Mattings, but in Carpets, Lace and Chenille Curtains, Smyrna Rugs, etc., as well. We will guarantee to save you money, and you always get the very best quality and lowest prices at

EDSALL'S.

Remington Standard Type-Writer,

1892 MODEL.

Better than Ever, Perfected by Experience.

COMPLETE TO DATE.

Test the New Improvements Found Only on the Remington.

SEND FOR CATALOGUE.

J. C. ALLEN,

28 West Front Street, Plainfield, N. J.

McPHERSON FOR PRESIDENT.

He Can Sweep New Jersey and Carry New York—He is a Power in the United States Senate, Honored and Respected by the Great Men of All Parties, and of Peculiar Value in This Modern Age.

The N. Y. *World* of Saturday printed the following—which, however, is only one of many of the same kind that are creeping steadily into the press in this vicinity:

Seconds the Motion.

To the Editor of The World:

As one who voted for Polk and Dallas I would like to second the motion of George W. Helme in your journal to-day of the nomination of John R. McPherson for the Presidency. He is able, conservative, a thorough Democrat, can carry all the doubtful States and has never been beaten in any canvass he has ever made. JOHN H. WELSH.

New York, April 29.

The same day the New Jersey Democratic State committee met in Taylor's Hotel, Jersey City. The chairman, Allan L. McDermott, presided. It was decided that the convention to elect delegates to the National convention should be held in the Taylor Opera house, Trenton, on May 25. The Democratic party of this State by a large majority, desire especially that Senator McPherson be one of the delegates chosen at that time.

A Washington correspondent writes that Representative Cadmus also has started out to "boom" New Jersey's beloved senior senator for the presidency. It is one, as yet, of small dimensions, but, like Topsy, it can grow. The initial premises of the congressman are that if neither Cleveland nor Hill can assure success in New York, and policy dictates the nomination of an Eastern man, the most promising individual can be found in the person of senator McPherson. No one gainsays the proposition that senator McPherson is popular with all classes of Democrats, and Mr. Cadmus claims that he would not only sweep New Jersey, but can also carry New York. Of course, the senator himself is a Cleveland man, and is not seeking the nomination himself—he told a representative of THE PRESS, a few days ago, that ex-president Cleveland would be nominated by acclamation—but many prominent Democrats in Washington believe him to be "more available timber" than any other Eastern man named, outside of New York, not even excepting Arthur P. Gorman.

"In the Senate he has come to be a power, being honored by his Democratic associates with a place on two of the most important committees—Finance and Naval Affairs—and, besides, holding one of the few chairmanships awarded to the minority of that body. No one, of course, puts senator McPherson forward as a great orator, but it can be said that he stands well up head with that class of senators known for business wisdom and practical sagacity, and whose views, therefore, are listened to with much respect on both sides of the chamber, and whose counsels largely prevail in legislation. Such men possess a peculiar value in this modern age, when mere oratory, it can be affirmed, is at a discount."

He is always looking after the interests in particular of the men who saved the country we live in. At the instance of Senator McPherson, the other day, the Senate committee on Military Affairs recommended the passage of a resolution directing the Secretary of War to revoke and set aside the special orders of the department, dated march 30, 1863, dismissing from the service, for absence without leave, Henry Lane, late first lieutenant Company F, Thirteenth New Jersey, because he was then on duty in the field, and to grant him an honorable discharge. This dismissal was one of the many unjust administrative acts of the war, and the committee says it should be corrected.

The Senator has also asked the committee to report a bill allowing the legal representatives of the late Colonel James V. Bomford to enter suit in the Court of Claims for any balance that may be due to him from the Government.

The Right Way to Fish

While on a fishing expedition recently Eugene Field, the tuneful manipulator of "Sharps and Flats", in the Chicago *News*, took exceptions to the perambulatory style of fishing practised by the rest of his party. They kept moving around in search of "better places" not remaining long enough in any one spot to give a fish a chance at their hooks, while the leisurely Mr. Field kept his bait moist and captured the string. In the following words the genial and pellucid soul philosophizes upon this common failing of fishermen:

"Life is full of this spirit of impatience and unrest, and that is why there are so few fish caught. As for us, it contents us to push out from shore, drop the anchor and cast our line—no worry, no fretting, no labor—simply equanimity and repose and success. What sweeter thing is there to be practiced or imagined than this sport as we pursue it? We lie in the bottom of the boat, our head pillowed upon a cushion at the bow; a green umbrella forefends the ardor of the sun, and with a companionable book the hours are beguiled. The humble but serviceable bob apprises us when it is time for action. Oh, this is fishing that is indeed fishing! Why toil hither and thither over the ruffled expanse when fruition comes easier with repose? The veriest clod can row and sweat, but only a genius an philosophize and catch fish."

I have been using Dr. Deane's Dyspepsia Pills in my case with marked success and upon my recommendation have induced one or two friends to try them with pleasing results. L. E. BENEDIOT,
Editor Ellenville *Press*.

A PLAINFIELD MAN'S HARD WORK.

Interesting Study of Life Insurance Methods, and How Actuary Pierson Figures Out Puzzling Business Matters by Algebra.

The annual meeting of the Actuarial Society of America, held in New York city last week, and at which Israel C. Pierson of Broadway, Plainfield, was elected secretary, developed some interesting facts in relation to life insurance. Actuaries are the mathematicians of insurance companies. They are employed and relied on to establish formulæ on which the insurance business may be profitably conducted. The study of intricate figures makes up their work, and they apply their mathematical talent to all kinds of tables that interest insurance men. Such a position is that held by Mr. Pierson in the Washington Life, for which company he is the expert actuary.

In a business involving such large amounts of money as that of life insurance nothing except the most expert talent is employed for this work. There are but thirty-four companies in this country doing a regular life insurance business, although the number of assessment companies is legion.

The papers submitted at the meeting last week abounded in algebraic formulæ to express business propositions. Some of these formulæ were not wholly new, but in nearly every case they received a fresh application to facts and figures which the actuaries understand. Some idea of the responsibility devolving on these officers may be judged from the total of business done by the life insurance companies.

The assets of the companies doing business in this country was $811,186,000 for the year ending last December. The companies paid out in death claims in 1891 $60,131,000. They paid for surrendered policies and dividends $29,814,000. There were insurances outstanding at the end of the year of $4,113, 439,000, insuring 4,176,435 persons. These totals include industrial insurance. The industrial companies insure in sums running from $25 to $1,000, but the average of insurances in the large companies is about $3,500.

There is no company in the world in which the volume of life insurance business is anything like as large as it is in this country. State supervision of this business, which obliges the insurance companies to report annually the amount of insurance carried by them, and their assets and liabilities, provides accurate statistics upon this subject. It is not so easy to get similar statistics for other countries, because elsewhere there is no Governmental supervision of this business, and the details furnished in the insurance reports here are not easily obtainable elsewhere. Foreign companies make reports to their stockholders, but, as a rule, are not concerned with letting the general public know what they do.

The 34 companies doing business in this country carry much more insurance in the aggregate than about 100 regular companies in Great Britain and Ireland. The aggregate is enormously in excess of companies in other countries. Canada has 10 companies, Austria 19, Belgium 2, the Netherlands 9, France 21, Germany 52, Italy 2, Russia 5, and Scandinavia 17.

In England, France, and Germany the Institute of Actuaries is regarded as a very important body. The London Institute has been established since 1848. Its work consists not merely of meetings of actuaries for the comparison of ideas, but it has established a course of study for persons intending to become actuaries.

Out of the London Institute of Actuaries has also grown a club known as the Insurance Musical Society of London. This is said to be quite a flourishing affair, and it is maintained not simply to provide social diversion to its members, but because of the settled conviction among actuaries that mathematics and music are so closely related that a club of this kind is the most natural thing in the world.

Graphite Paint for Roofs.

It was the opinion of the members, at the fifth annual convention of Master Painters, Harrisburg, January, 1892, that the best qualities of lead or mineral paints will not last longer than two or three years, and that most of them will not last over one year. Graphite paint, however, was most strongly recommended. One member said he had used it on a number of roofs, and one roof painted eighteen years ago was not repainted until last fall. Another member said: "I painted a roof twelve years ago—I can see it every day from my window and from appearances it does not want anything more for five or ten years to come". Such testimony from master painters is worth careful consideration, especially when it is remembered that the cost of painting lies chiefly in the money paid for labor. Graphite paint is manufactured by the Joseph Dixon Crucible company, Jersey City, and they have some interesting circulars on the subject, which they send free on request.

Oh, What a Cough!

Will you heed the warning. The signs perhaps of the sure approach of that more terrible disease, Consumption. Ask yourselves if you can afford for the sake of saving 50c., to run the risk and do nothing for it. We know from experience that Shiloh's Cure will cure your cough. It never fails. This explains why more than a Million Bottles were sold the past year. It relieves croup and whooping cough at once. Mothers, do not be without it. For lame back, side or chest, use Shiloh's Porous Plaster. Sold by J. G. Miller, No. 10 East Front street Plainfield, N. J.

THE ECLIPSE.

Interesting Details of the Approaching Phenomenon—What May Be Seen If the Night Is Clear.

The delights of fragrant breezes, bursting buds, and exhilarating atmosphere, which have always been associated with the month of May, will be supplemented and heightened this year by the charms which the firmament will unfold. For about half the month the evening hours will be cheered and beautified by moonlight, Venus will be increasing in brilliancy, and the bright stars forming the constellations that have now become quite familiar will add their radiance to the tableau.

The moon which was new on the 26th of last month reaches the period of first quarter on the 3d, and on Wednesday, the 11th, when at the full, there will be a partial eclipse, visible in this latitude, and the moon will rise with a portion of its face hidden. The moon enters the penumbra about 2:45 o'clock, passes into the deeper shadow at a little after 4 o'clock, leaves the darker shadow at about 7:30, and is entirely clear at 9:45 in the evening. If we consider the diameter of the moon to be unity, the portion of the disk that is in the shadow during the middle of the eclipse will be represented by 0,959. As the moon rises a little after 7, only the end of the eclipse will be visible.

Lunar eclipses are visible at night, and are due to the interposition of the earth between the sun and the moon. The sun is at night time under our feet at the other side of the earth, and the earth throws a long shadow upward. If the moon enter into this shadow, it is plain that the sunlight is partly or wholly cut off, and since the moon shines by no light of her own, but only by borrowed light from the sun, it follows that when the moon is buried in the shadow, all the direct light is intercepted and she must lose her brilliancy. Thus is obtained what we call a lunar eclipse. It is total if the moon be entirely in the shadow. The lunar eclipse is visible to everybody on the dark hemisphere of the earth if the clouds will keep out of the way, so that usually a great many more people can see a lunar eclipse than a solar eclipse, which is only visible from a limited part of the earth. It thus happens that the lunar eclipse is the more familiar spectacle of the two. If the moon were entirely buried in the shadow, one might naturally think that it would become totally invisible. This is not always the case. It is a curious fact that in the depth of a total eclipse the moon is often still visible, for she glows with a copper-colored light, which is bright enough to render some of the chief marks on her surface discernible.

PLAINFIELD ABLY REPRESENTED.

Artist Edwards Cordially Welcomed to the Exclusive Aldine Circle of Wits, Poets, Painters and Story-Tellers.

Among the recently-elected members of the Aldine Club, New York, is George Wharton Edwards, the Plainfield artist, who was given most hearty welcome to the exclusive circle of membership. Others who have lately been favored with accession to the ranks are Louis M. Schwan, J. W. Ellsworth, W. H. Moore, J. H. Moore, F. W. Halsey, James Stokes, David A. Munro, H. C. Brown, Thomas H. Hamilton, J. I. C. Clarke, Winfield S. Moody, jr., Warren N. Goddard, J. Cleveland Cady, and Frank Squier.

The Aldine Club is an excellent illustration of the possibilities of comparatively small clubs. In sociability, exclusiveness and general attractiveness it is one of the most charming clubs in New York, and has, perhaps, had as successful a Winter season as any club in town. There are now about 200 resident and 63 non-resident members on its rolls, and the limits of both classes of membership are already in sight. The constitution of the club provides that not more than 250 resident members shall be admitted, and at the rate at which applications are coming in, the club will easily reach this limit within a twelvemonth.

The annual meeting of the Aldine Club will be held Tuesday, May 10, and after the meeting members of the council to succeed the class of 1892 will be elected. As yet the nominations have not been posted, but the election is likely to be harmonious. Much to the regret of the members of the club, president Frank R. Stockton, the famous Morris county story-writer, will be compelled to step down and give way to a new man, as the constitution of the club provides that no president shall hold office for two or more terms unless two years intervene between his office-holding periods.

Go where you will you will find people using Dr. Bull's Cough Syrup, and sounding its praises.

I suffered severely from rheumatism during winter. After using Salvation Oil two days the pain entirely subsided, and now I am a well man. W. K. Kurtz, Baltimore, Md.

Entered Through the Cellar.

J. A. Alexander was surprised to read in THE PRESS last night of the fact that he had been robbed by burglars. He did not understand how the newspaper had learned the facts which he had "kept so quiet". Mr. Alexander himself did not know of the robbery until he went to get his overcoat. Then he found that the overcoat was gone, together with an umbrella and silver butter-knife. The burglars had also feasted generously. They had obtained entrance through the cellar. They did not go above the first floor.

Levee at Buckingham Palace.

LONDON, May 4.—Mr. Lincoln, Minister of the United States, will attend the levee on the 5th at Buckingham Palace, which, in the absence of the Queen and the Prince of Wales will be presided over by the Duke and Duchess of Edinburgh. He will present on that occasion in the diplomatic circle Mr. Lars Anderson, and Major William F. Tucker; and in the general circle Messrs. William Wayne Belvin, John Howard McFadden, Edward Kirkpatrick, Sebastian B. Schlesinger and Henry Phipps, jr.

Negro Murderer Indicted.

NIAGARA FALLS, N. Y., May 4.—William Parker, Charles Kelly, Williams Chambers and C. Flimmer, four negro desperadoes, who recently emptied their revolvers in a group of harmless Italians and then literally kicked the brains out of a little three-year-old girl, are indicted for murder in the first degree. It is more than likely that all will be electrocuted.

More Patents for Edison.

WASHINGTON, May 4.—The Commissioner of Patents has issued three patents to Thomas A. Edison, assignor to the Western Union Telegraph Company of New York, covering the features of a speaking telephone. The original application for the patents was filed in 1877.

Embezzled from a Trust Fund.

NEW YORK, May 4.—Caspar Velselbach, an employe of the Winchester Arms Company, was arrested on receipt of a telegram from the police of Herkimer, N. Y., where he is wanted for appropriating trust funds confided to his care.

Cleared away—all the troubles and ailments that make woman's life a burden to her. She's relieved, cured, and restored, with Dr. Pierce's Favorite Prescription. Periodical pains, weak back, bearing-down sensations, nervous prostration, all "female complaints," are cured by it. It improves digestion, enriches the blood, dispels aches and pains, brings refreshing sleep, and restores health and strength.

It's a powerful general, as well as uterine, tonic and nervine, imparting vigor and strength to the entire system. Contains no alcohol to inebriate; no syrup or sugar to derange digestion; a legitimate *medicine*—not a *beverage*.

If you're a tired, nervous, or suffering woman, then the "Favorite Prescription" is the only medicine that's *guaranteed*, in every case, to bring you help. If it doesn't give you satisfaction, you have your money back.

IVORY SOAP

99 44/100 Pure.

THE BEST FOR EVERY PURPOSE.

A Tonic and A Pleasure:

That's the happy combination found in

Hires' Root Beer

You drink it for pleasure, and get physical benefit. A wholesome, refreshing, appetizing, thirst quenching drink.

One package makes five gallons.

Don't be deceived if a dealer, for the sake of larger profit, tells you some other kind is "just as good"—'tis false. No imitation is as good as the genuine Hires'.

J. G. POPE & CO.,

Insurance Agents,

No. 6 EAST FRONT ST.,

PLAINFIELD, N. J. 10-5 tf

MANUFACTURING AND REPAIRING A SPECIALTY.

LARGEST STOCK

In Central New Jersey.

Garret Q. Packer,

23, 25 AND 27 PARK AVE.,

Plainfield, N. J. 5-4-7

STRANGE BUT TRUE.

Our Fine Footwear for Ladies and Children is rapidly becoming the talk of the town.

AND NO WONDER,

For such Shoes at the price were never sold before. Our Men's and Boy's Shoes have no superior in price and quality.

SPRINGER'S

SHOE STORE

32 West Front Street.

4-5 1y

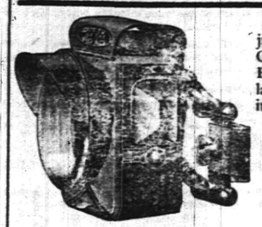

In compliance with an ORDINANCE just passed by the City Fathers every BICYCLE must be equipped with LAMP and BELL under penalty of a $20.00 fine. A large and complete assortment of all Cycling goods can be found at

The Wheemen's Headquarters,

Cor. Park ave. and Fourth Street

FRANK L. C. MARTIN.

3 21 1y

If You Want to Buy a Bicycle Call at

No. 6 Park Avenue,

HIGH GRADE WHEELS

SOLD ON INSTALLMENTS.

Boy's Wheel, $60.

MEN'S WHEELS	$65.00 TO $100.00
LADIES' WHEELS	$100.00
BOY'S WHEELS	$30 00 TO $60.00
GIRL'S WHEELS	$15.00 TO $55.00

LAMPS, BELLS, OIL, &c.

GEORGE H. FOUNTAIN,

Agent for Henry C. Squires. 4-18-tf

THE HEYWOOD

Baby Carriages,

Best in the Market.

FURNITURE,

Neat in Design,

LOW IN PRICE.

Upholstering and Mattress Making, Couches, Lounges, Easy Chairs, Etc., Made to Order.

Powlison & Jones,

34 West Front Street, Plainfield, N. J. 5-2-7

For Sale at a Bargain!

Star Brand Lobster	16 Cents
" Salmon	16 Cents
Two-pound can Corn Beef	15 Cents
Dairy Butter	22 Cents

J. F. MacDONALD,

THE UP-TOWN GROCER.

46 and 48 EAST FRONT STREET. TELEPHONE No. 155. 1 18 tf

The Independent Woman's Exchange

STILL CONTINUES AT

NO. 9 EAST FRONT ST.

Stamping, Plaiting, Pinking and Stitching

At short notice. Orders received for all kinds of home-made cookery. Something New—Hickory Nut Meats, for Cake.

Mrs. W. L. FORCE.

ZIMMERMANN & RUMPF,

(Successors to the Pierson Hardware Co.)

42 West Front St.,

Are now in charge and ready to make the acquaintance of the Plainfield public. We shall carry everything usually found in a well regulated

HARDWARE STORE,

and by fair and honorable dealing, hope to merit a share of public patronage.

Very Respectfully,

ZIMMERMANN & RUMPF.

4 5 tf

BOEHM

Will sell for this week only, a GOOD MATTING at 10 cents per yard, (by the roll.) Largest stock of Carpets, Oil Cloths and Mattings in the city. Special low prices on Millinery, Dress Goods and Spring Jackets this week. Call and inspect before purchasing elsewhere. Agency for King's Dyeing Company of Easton, Pa.

BOEHM'S 7 WEST FRONT STREET. 6 25 tf

BOICE, RUNYON & CO.,

[Successors to the estate of D. J. BOICE—A. D. COOK & BRO.]

Dealers in Coal, Lumber and Masons' Materials, Etc.,

42 to 60 PARK AVENUE.

We are now prepared with our increased facilities—having purchased the extensive yard of Messrs. A. D. Cook & Bro.,—to fill all orders promptly, and solicit your patronage.

BOICE, RUNYON & CO.

12 5 tf

GAVETT'S, 21 East Front Street.

Latest Novelties in

Fancy China and Glass

Dinner, Toilet and Tea Ware,

Lamps and Gas Fixtures.

10-25-6

Rent Wheels
Buy Lanterns
Buy Bells

Of Rogers

Cor. Central Ave. and 5th St.

2 26m

RIDE A TOURIST—THE WHEEL FOR 1892

GRACEFUL OUTLINE. EASY RUNNING.

PRICE—PNEUMATIC TIRE	$150 00
STUDENT—PNEUMATIC TIRE	125 00
STUDENT—CUSHION TIRE	100 00

FRANK VAIL, Agent,

49 NORTH AVENUE.

3 21 6m

Good Fitters.

When you want a pair of GOOD FITTING as well as EXCELLENT WEARING Shoes, just come to us and be fitted with a pair of

Hanan & Sons Men's Fine Shoes.

A large assortment. For Ladies' wear, we have a large variety constantly on hand. Sole Agent for Ladies' Cork-Sole Hand-Turn Shoes.

ALEX. WILLETT,

7 Park Avenue.

French Dressmaking Establishment.

Madame CHARGOIS BOUTES,

[Pupil of Worth, Paris.]

Formerly Cutter, Fitter and Designer with Messrs. A. T. STEWART; ARNOLD, CONSTABLE & Co., and STERN BROS., is now prepared to take orders for Dinner and Evening Dresses, Walking Costumes, Tea Gowns, Riding Habits, Etc. *Paris Fashions received semi-monthly.*

Madame CHARGOIS BOUTES, Importer,

7 West Second street, PLAINFIELD, N. J.

3 20 1y

Carpets and Mattings.

New Shades and Designs!

Fresh from the Manufacturers.

The BEST GRADE OF GOODS and the MOST FAVORABLE PRICES YOU HAVE EVER KNOWN!

H. A. POPE,

——The Old Reliable Dry Goods and Carpet House.——

Corner FRONT and SOMERSET STS. 11-13-y

Great Auction Sale of Horses at

Metropolitan Stables!

Wednesday, May 4.

50 Head of Acclimated Jersey Horses. Also one car load of Iowa Horses

A. D. THOMPSON, Prop'r. H. E. RIDER, Manager. 11 12 1

ARE YOU AWARE

That the **Imperial Draped Pinned Paper Patterns**, with Flat Duplicates to Cut Out by,

Are the Best in the World?

Our Flat Pattern possesses all the advantages of ordinary flat patterns sold. In addition to this we give you gratis a Pinned and Draped Design which is a perfect guide to work by. For sale by

A. L. & M. D. CORSLINE, 14 West Front Street,

4 4 1y

SOLEMNLY STUDY

Over things occasionally—not only over the uncertainty of life, but over the certain things as well. Its tolerably certain that you will soon buy

Oxford Ties,

And its well to study where to buy the best. We are selling Ladies' Oxfords at 85c., $1.00, $1 25 and $1.50, and our Hand-Made ones at $2.00 and $2.50, are the best we ever had.

Sherwin's, 23 W. Front St.

STRICTLY CASH

MULFORD ESTIL,

BASE BALL AND TENNIS GOODS.

No. 9 PARK AVENUE, - - PLAINFIELD, N. J. 4 25 6t

LYDIA PINKHAM:—"My son, I was just thinking how our little group of three generations so strongly demonstrates and illustrates my theory of the **transmission of health** from mother to child, and what can be more striking than the fact that my vigorous health is reproduced in your darling children."

The normal life, well-being, and happiness of mankind depend upon the physical health and perfection of **Woman.**

Thousands of women in all parts of the civilized world cherish grateful remembrance of the Vegetable Compound, and daily bless its discoverer.

LYDIA E. PINKHAM'S VEGETABLE COMPOUND

Is the only **Positive Cure and Legitimate Remedy** for the peculiar weaknesses and ailments of women.

It cures the worst forms of Female Complaints, that Bearing-down Feeling, Weak Back, Falling and Displacement of the Womb, Inflammation, Ovarian Troubles, and all Organic Diseases of the Uterus or Womb, and is invaluable to the Change of Life. Dissolves and expels Tumors from the Uterus at an early stage, and checks any tendency to Cancerous Humor. Subdues Faintness, Excitability, Nervous Prostration, Exhaustion, and strengthens and tones the Stomach. Cures Headache, General Debility, Indigestion, etc., and invigorates the whole system. For the cure of Kidney Complaints of either sex, **the Compound has no rival.**

All Druggists sell it as a **standard article,** or sent by mail, in form of Pills or Lozenges, on receipt of **$1.00.** LYDIA E. PINKHAM MED. CO., LYNN, MASS.

An illustrated book, entitled "Guide to Health and Etiquette," by Lydia E. Pinkham, is of great value to ladies. We will present a copy to anyone addressing us with two 2-cent stamps.

THE CLUMSY PENGUIN.

A Southern Bird of Great Size Which Is Almost a Quadruped.

Far away in a southerly part of the southern hemisphere are a number of rocky, barren islands seldom visited by man. Now and then a ship cruising in quest of seals or whales touches at one, but they are so dreary that nobody cares to stay long or to become acquainted with the inhabitants.

For these lonely islands are inhabited, and those who live there like the place so well that no inducement you could offer would make them leave it—not of their own free will.

The inhabitants of which I am telling you, however, are not men, but huge birds called penguins. They are not very unlike the auk, which found the arctic circle as delightful and homelike a place to live in as the penguin finds the antarctic. But the auk is nearly if not quite extinct, for it has been hunted industriously for many years; and now, whenever eggs or bones, or even skins are offered for sale they are eagerly bought by museums at high prices. A single auk skin was bought some years ago for $625 and presented as a valuable addition to a New York museum.

Naturalists divide penguins into three classes: The "king" penguin, so called because it is the largest and strongest; the "jackass" penguin, because when disturbed it makes a sound like a bray; and the "rock-hopper," which receives this name because, when it is on shore, instead of waddling, it places its big feet close together and hops from rock to rock.

The penguin is a very large bird. Standing upright, it would reach nearly to a man's waist. You can form some idea of the long strides it makes when I tell you that some painstaking naturalists measured the distance between the impressions made by one of the stiff, leathery wings, and found that they were three-quarters of a yard apart. These same paddle-shaped wings are of great service in the water, for they are

PENGUINS IN THE BERLIN ZOOLOGICAL GARDENS.

brought into use alternately, together acting like a screw-propeller in a steamer, and enabling the bird to swim very swiftly. The penguins love the noisy surf and the boisterous ocean, but sometimes, during a very hard storm, they will seek a temporary refuge from the tumult by diving down into the water to a depth that no tempest can disturb.

Penguins spend a few months in every year on the rocky islands where their eggs are laid, and here the young birds are reared. The nests are on the ground, which is sometimes hollowed out a little by the birds, though frequently a sheltered nook by a rock is selected.

The nests being so shallow, the birds have had to use their reasoning faculties in order to preserve their eggs. If the eggs were laid upon the ground, the rain would spoil them; so, centuries ago, a really bright idea came to certain of the cleverer fowls, which commended itself to every bird who learned it. This was to cover the hollow first with a layer of stones and shells which would support the eggs above the reach of water; and, to make a soft bed, a layer of grass and of leaves of the Pringlea—a coarse, cabbage-like plant—is spread over the stones.—St. Nicholas.

Different Effects.

A baby, when it starts to weep
At night, will worlds of trouble make:
For, ere it cries itself to sleep,
It cries the neighborhood awake.
—Puck.

Ups and Downs.

Briggs—Binger is getting to be a perfect dude lately, isn't he?

Griggs—Yes. You know he failed in business and has gone back to a clerkship.

A Proposal for Every Lady in Plainfield and Vicinity to Make Delicious Custard Without

Eggs

WITH

BIRD'S Custard POWDER

An English table luxury providing dainties in endless variety, the choicest dishes and the richest custard, without eggs. A 25c packet will be sufficient to make four pints, which can either be served in dishes or from glasses.

A supply, fresh from England, has just been received by GEORGE W. ROCKFELLOW, 4-30-y. Plainfield, N. J

AT BEDTIME I TAKE A PLEASANT HERB DRINK

THE NEXT MORNING I FEEL BRIGHT AND NEW AND MY COMPLEXION IS BETTER.

My doctor says it acts gently on the stomach, liver and kidneys, and is a pleasant laxative. This drink is made from herbs, and is prepared for use as easily as tea. It is called

LANE'S MEDICINE

All druggists sell it at 50c. and $1.00 per package. Buy one to-day. Lane's Family Medicine Moves the Bowels each day. In order to be healthy this is necessary.

A New Health Food

has made its appearance. It is not only a health food, but a healthy food—a health food that makes other food healthy. Its name is

COTTOLENE

It takes the place of hog's Lard which is a notoriously unhealthy food. A purely vegetable product—delicate, digestible, and economical—one trial gives COTTOLENE a permanent home in every kitchen, whence it increases the health and enjoyment of every member of the family. Try it for yourself.

At all grocers.

Manufactured only by

N. K. FAIRBANK & CO., CHICAGO, and 138 N. Delaware Ave., Phila. Produce Exchange, N. Y.

FURNITURE Pianos, Baggage, Freight Trunks. REMOVED.

HOAGLAND'S EXPRESS,

OFFICE—39 North Avenue. TELEPHONE NO. 121 2 11 tf

$55.00

Buys New Cushion Tire Ball Bearing

Safety Bicycles.

Also, Higher Grades.

U. B. CRANE, Hatter, 12 Park Avenue. 4 4 7

PEPTONIZED

Beef, Iron and Wine,

50c per Pint Bottle,

AT

WILLIAMS'S PHARMACY

80 West Front Street, corner of Grove Street. 11 25 y

Opticist PRENTICE 176 B'WAY. Copyr't'd 1886.

Optical expert, officially indorsed by leading oculists at home and abroad; the only specialist presenting unquestionable proof. Intelligent persons should not place confidence in opticians who profess to examine eyes. Oculists denounce them as charlatans. Send to us for free pamphlet No. 15, on spectacles. PRENTICE & SON, 176 Broadway, New York. Established 30 years. 11 27 6m

LUSARDE & CO.,

No. 12 NORTH AVENUE.

Where they will be pleased to serve their friends and the public generally with first-class fruits, confectionery, peanuts roasted every day, segars, &c. Peanuts 5c QUART.

Branch Store—No. 21 West Front Street. 1 7 y

F. D. WHITING, Engineer,

Will contract for

House Heating by Steam or Hot Water.

Licensed to put in City Water.

Furnaces reinforced. Office with Pierson Hardware Co., 43 W. Front street. 10 31 y

Eugene Hoerster,

206 GROVE ST.,

North Plainfield, New Jersey

WHOLESALE DEALER IN

Fine Wines, Brandy, Whiskeys, &c., &c.

Lowest Prices. Goods Warranted. 4-12-y.

Best Butter 27cts.

PER POUND, AT

At V. L. Frazee's Market,

25 WEST FRONT ST. 3 21 tf

Goods delivered to all parts of the city, free.

FRANK ZENENO,

(Successor to L. Faoli,)

Fruits, Confectionery, Temperance Drinks, Segars, Etc.,

16 NORTH AVENUE.

PEANUTS 5c QUART—Fresh Roasted Every Day.

I take this method of informing my friends and the public in general that I am again in business at the old stand. I solicit your patronage. Will not be undersold by any in the business. Store will close at sundown on Friday, and open at sundown on Saturday night. 3 10 1

Collier, The Optician.

No. 3 PARK AVE.,

PLAINFIELD, N. J.

ESTABLISHED 1869.

G. H. VAN NEST

Meat, Vegetable & Produce Market!

Also, a full line of Staple Groceries.

39 SOMERSET STREET.

Orders called for and goods delivered free of charge. 11-14-tf

J. T. VAIL,

REAL ESTATE,

AND INSURANCE, 49 NORTH AVE.

DEALER IN

BLUE STONE FLAGGING, &c. 3-6 tf

Charles Arnold,

21 Liberty Street.

Dealer in

FRESH AND SALT MEATS.

All kinds of Bologna.

Poultry in Season. 4 1 y

Wilcox & Gibbs S. M. CO.

Orders left at

10 GROVE STREET,

Will be promptly attended to.

NEEDLES, OIL, &c.

F. A. VAN NAME, Agent. f

NEUMANN BROS.,

Call Special attention to reduced prices in the large selection of their canned fruits. Oakland Orange-Sliced peaches. Muscatel Grapes, Petaluma plums, LEMON-CLING PEACHES, Bartlett Pears. Grated and Sliced Pineapple, Martinez Cherries.

The most delicious Coffees and Teas constantly on hand. 4 1 t

Educational.

Mr. W. H. MINER,

(Choirmaster and Organist Holy Cross church. Visiting Choirmaster St. Michael's, Naugatuck, Conn.)

WILL RECEIVE

Pupils on Piano and Organ,

AFTER MAY 1. 3 11 tf

Miss Blanche Fellows,

SOPRANO SOLOIST,

Is prepared to receive pupils in Singing.

COMPLETE VOCAL INSTRUCTION and development of the voice from the beginning to an artistic finish.

SPECIAL attention is given to Deep Breathing, Vowel Formation, Tone Production and Artistic Singing in English.

Address or call at

No. 87 Duer Street, North Plainfield. 3 12 tf

MISS FAWCETT'S

Kindergarten, Primary and Intermediate School.

Thorough instruction in English and French. At home Wednesdays from 2 to 4 p. m.

15 Grove Street. 25 y

ANDREW G. CARPENTER

(Pupil of the Grand Conservatoire.)

Instructions given on VIOLIN, PIANO and ORGAN.

Music Furnished for all Occasions.

Residence—No. 230 East Front street, Plainfield, N. J. 10 1 tf

Professional Cards.

WILLIAM A. CODDINGTON,

Attorney-at-Law, Master and Solicitor in Chancery, Commissioner of Deeds and Notary Public.

Money to loan. Collections promptly made.

OFFICE—No. 28 WEST FRONT ST. 6 25 y

F. A. DUNHAM,

Civil Engineer and Surveyor,

No. 7 Park avenue, Coward's building. Particular attention given to the adjustment of disputed boundary lines. Parties sentto all parts of the country. 1 6 tf

MEDICATED

Sulphur and Vapor Baths

followed by a thorough rubbing with alcohol a wonderful help for rheumatism and skin diseases. For men only. Hours 8 to 11 a. m.; 1 to 5 p. m. H. HORNISH, 26 North avenue, Plainfield, N. J. Refers to Drs. Probasco, Endicott, Fritts, Tomlinson, Geo. W. Rockfellow and T. S. Armstrong. 5-27-tf

JACKSON & GODDINGTON,

Counselors-at-Law

Masters in Chancery, Notaries Public, Commissioners of Deeds, Special Master etc. Corner Park avenue and Second street. Money to loan.

WM. K. MCCLURE,

Counselor-at-Law,

Supreme Court Commissioner.

First National Bank Building.

CHAS. A. REED,

Counselor at Law,

FIRST NATIONAL BANK BUILDING

W. V. STEELE,

Counselor-at-Law,

Master and Examiner in Chancery, Supreme Court Commissioner.

COR. PARK AND NORTH AVES. 7-23-3t

Carpenters and Builders.

S. P. HOFFMAN,

—Carpenter and Builder.—

Residence—54 West 2d St., Plainfield, N. J.

Estimates Given. Jobbing Promptly Attended To. 3 11 y

JOHN T. ODAM,

PLAIN AND ORNAMENTAL

Slate Roofer and Repairer.

Residence, No. 8 West Fifth Street. Yard, near Freight House. P. O. Box, Plainfield, N. J. New work warranted for one year. Slating over Shingles. 5 10 y

C. S. WHITLOCK,

(Of the late firm of Whitlock & Hulick,)

Carpenter & Builder.

SHOP—73 WEST FIFTH ST.

Screen Doors and Windows a Specialty.

Jobbing Promptly Attended To. 4 4 y

PEARSON & GAYLE,

Carpenters and Builders.

RESIDENCE—W. J. Pearson, No. 15 Vine St.

H. E. Gayle, No. 18 Vine St.

ALL WORK PROMPTLY ATTENDED TO. 7-21-tf

D. L. HULICK,

CARPENTER,

And General Jobber.

SHOP—35 JACKSON AVE., PLAINFIELD, N. J.

Cabinet Work and Mantels a Specialty.

Jobbing Promptly Attended To.

Orders may be left at Bremmer's Clothing Store, 26 Somerset street, or sent by mail. 6-3-tf

R. V. SAUMS,

Carpenter and Builder.

RESIDENCE—Clinton ave., near depot, Evona. P. O. BOX, 1,238. Jobbing attended to. Estimates given cheerfully on all kinds of work. 9-15-tf

JOHN P. EMMONS,

—Mason and Builder.—

Washington avenue and Prospect place, NORTH PLAINFIELD, N. J.

Jobbing promptly attended to. 11 14 tf

C. W. LINES,

Mason and Builder,

PLAINFIELD, N. J. Residence—226 West Front Street.

Estimates cheerfully given.

Jobbing promptly attended to 12 4 t

THEODORE GRAY,

Mason and Contractor.

Repairing Promptly Attended To.

RESIDENCE—No. 21 Webster Place. (Near Putnam Avenue.) 4 23 7

The Reina Victoria Segar

Is an ELEGANT 10c SEGAR.

I SELL IT FOR 5 CENTS.

At the Crescent Parlor.

26 NORTH AVENUE. 11-26-y

Notary Public for New Jersey

J. V. BERKAW,

(Successor to Geo. W. Force.)

11 West Front Street,

Has received a complete assortment of

SPRING STYLES

OF

Boots and Shoes,

For Men's, Women's and Children's wear at LOWEST PRICES. 2 7 y

STEPHENSON'S

53 WEST FRONT STREET.

FRENCH AND AMERICAN

Ice Cream and Water Ices.

China & Glassware. 1 6 tf

FISCHER ESTABLISHED 1840.

PIANOS

RENOWNED FOR TONE & DURABILITY

MODERATE PRICES

EASY TERMS, EXCHANGED.

DELIVERED FREE WITHIN 20 MILES OF NEW YORK CITY

Catalogue Mailed on Application.

110 Fifth Ave., cor. 16th Street, NEW YORK CITY.

HENRY P. WILLIAMS,

DEALER IN

Groceries, Provisions, Vegetables, Fruits, Etc., Etc., Etc.,

2 WEST FRONT STREET,

(Schepflin's Block), PLAINFIELD, N. J.

Goods delivered free of charge to any part of city or North Plainfield. 5 1 y

HEADQUARTERS

FOR

BICYCLE SHOES.

JOHN J. KENNEY, Front St. & Park Ave 4 7 t

E. H. HOLMES,

DEALER IN

COAL and WOOD,

YARD—No. 24 Madison Avenue. Also

HOLMES' CITY EXPRESS.

OFFICE, for either Coal or Express Orders with Woolston & Buckle, 27 North Avenue. 1 2 tf

Tennis, Croquet, Hammocks, &c., &c.

10 per cent. off on all Tennis Goods. Special discounts on large orders or to clubs.

A. W. RAND,

24 WEST FRONT STREET. 1 6 tf

MARSH, AYERS & CO.,

(Successors to W. F. Adams,)

No. 29 EAST FRONT STREET,

A full line of all grades of

Wall Papers, Paints, Oils, Varnishes, Brushes, &c.,

Constantly on hand. Painting, Paper Hanging and Decorating. Estimates Furnished.

Alfred A. Marsh, Alonzo T. Ayers, Theodore B. Marsh. 12 2 y

ANDREW LUTKINS,

Variety Market,

Meats, Fruits, Vegetables, Poultry, Eggs, &c.

36 PARK AVENUE,

PLAINFIELD, N. J.

Goods delivered to any part of the city free of charge. 4 8 y

R. THORN,

Having removed back to my old stand in the Berry Building, on

Park Avenue,

Over Laire's Hardware store, I am prepared to do all kinds of

PLUMBING,

TINNING,

FURNACE WORK, &c.

At short notice.

R. THORN. 3 25 tf

EDWARD C. MULFORD,

46 North Avenue,

Opposite Station.

REAL ESTATE, INSURANCE.

American Belle,

AND

Toast, Cigars,

The Finest in the City,

AT

GUTTMAN'S CIGAR STORE,

12 West Second St., Plainfield, N. J.,

Special Bargain Sale of Eight 5-Cent papers of Tobacco for 26 cents, for the bafance of this month. 4-1-tf

CLEANER COAL.

L. A. Rheaume, Ag't.

50 BROADWAY, cor. 4th ST.,

Invites the public to inspect the operation of his newly added steam vibrating mechanical screen for nut coal, which he confidently believes enables him to deliver cleaner coal than is possible by any other method of screening.

UPPER LEHIGH AND HONEYBROOK COAL, in best qualities and various sizes carried in stock.

ROUGH AND DRESSED LUMBER.

He would also announce recently increased facilities for TURNING and SCROLL SAWING, and is prepared to execute orders for the same in the best manner at short notice. 4-16-tf

CHOICE LAWN GARDEN FLOWER SEEDS

Hardware and

House Furnishings, at

A. M. GRIFFEN,

13 East Front Street.

TELEPHONE CALL 6.

HENRY LIEFKE,

Baker & Confectioner,

No. 27 WEST FRONT ST. 10 8 tf

STEPHENSON, WM. J.,

CATERER,

26 NORTH AVENUE. 9 5 y

J. W. VAN SICKLE,

Dealer in all kinds of

Fresh and Salt Meats, Oysters, Clams, etc.

Game in season. No. 10 North ave., Plainfield N. J. Telephone No. 102. Orders called for and promptly delivered

McCullough's Steam Mill,

21 Steiner Place, North Plainfield.

E. H. McCullough, Proprietor.

Sash, Blinds, Doors, Mouldings, Scroll Sawing, Turning, &c. Estimates cheerfully Furnished. 4-11-tf

A Box of Tooth Powder, FREE!

To All Scholars Having Their Teeth Cleaned at

Dr. CHAS. R. THIERS', Dentist, 48 Somerset Street. 7 tf

SWAIN,

The Gilder and Frame Maker, is at

23 East Front St.,

2 DOORS EAST OF POST OFFICE. 3 30 m

CODDINGTON'S

FURNITURE AND FREIGHT

EXPRESS.

OFFICES—94 West Front street; 33 Park avenue. Post Office Box 329.

PIANO MOVING A SPECIALTY. Large covered trucks. Goods sent to any part of the country. Charges reasonable. Satisfaction guaranteed. 11 20 tf

TRY DOBBINS'S CIGARS,

Dobbins' Segar Store, 37 North avenue, Opposite R. R. Station.

He Manufactures Them

LYMAN & ANTHONY,

REAL ESTATE

AND INSURANCE AGENTS,

61 NORTH AVE., opposite Depot. 5-25-y

M. M. DUNHAM.

Real Estate and Insurance.

1 EAST FRONT ST. 3 19 y

PURE MILK,

Delivered to any part of the city, by

D. D. SCHENCK, 60 East Front St.

A postal by mail will receive prompt attention 3 19 y

Valuable Building Lots for Sale,

On Grove street and Craig place, North Plainfield. This plot is one of the most desirable in the Borough, and is offered for sale at a reasonable price and on easy terms. Will be sold in quantities to suit. Apply to owner, on Craig place.

THE PLAINFIELD

PACKING HOUSE!

25 West Front Street,

Would respectfully inform its patrons that in addition to its usual stock of

Fresh, Salt and Smoked Goods,

It has added a full line of

Fresh Beef, Lamb,

Veal, Mutton & Poultry,

Which it is prepared to sell at

Reasonable Prices!

All goods delivered free of charge.

C. M. ULRICH, 4 22y

MOY'S

BEEF IRON AND WINE.

A PINT BOTTLE FOR 50 CENTS

61 y

Taylor's Stage Line,

Between Bound Brook and New Brunswick.

Leave Bound Brook at 8.45 a. m.; leave New Brunswick, Whitehall Hotel, 3.30; railroad depot 3 p. m. daily, except Sunday. Stages for picnics and parties. Orders promptly attended to. Taylor's Livery—Horses and carriages to let. Parties conveyed to any part of town or country at reasonable rates, day or night.

4-26-1m DAVID TAYLOR, Proprietor.

Gold Dollars for Fifty Cents.

—NO.—

BUT FULL VALUE.

E. C. Morse, Painting and Paper Hanging, 37 CHATHAM STREET. 4-14-y

Mrs. Hugo Weigman

Desires to inform her customers and the public that she has removed her place of business

Upstairs at No. 62 East Front Street.

Upholstery in all its branches, carpets made and laid, awnings made and put up, carpets cleaned by steam power. 4-13-tf

CALEB DICKINSON,

The Park Avenue Optician.

ALSO,

Watchmaker and Jeweler.

AGENT FOR

The American Rambler

And other Bicycles. Call and get a catalogue before purchasing elsewhere.

13 Park Avenue,

PLAINFIELD, N. J.

JOSEPH T. SULLIVAN,

No. 66 West 3d St., Plainfield, N. J.

Wines, Liquors, Ales, Cigars, &c

4-25-tf

NEW STORE.

18 NORTH AVENUE.

FRED. W. DUNN,

Successor to Barkalew & Dunn.

FINE GROCERIES.

THREE BEE TEA. 4-23-y

I. L. McVoy,

95 East Front Street,

Is authorized by the Plainfield Water Company to connect to their mains. Also

SANITARY PLUMBING

In all its Branches.

4-18-tf

Joseph M. Harper,

No. 75 PARK AVENUE,

PLAINFIELD, N. J.

Photographic Outfits, Base Ball and Tennis Supplies, Velocipedes, Tricycles, &c., &c.

9-5-y

All the latest styles in Mass and Bonnets and Millinery Novelties, can be found at

Mrs. L. ADAMS'S,

No. 5 EAST FRONT STREET, opposite PARK AVENUE.

Evening Bonnets a Specialty. Ladies' own material made up. 12 9 y

J. P. LAIRE & CO

Cor. Park Ave. & Front St.

General Hardware, House Furnishings, Hammocks, Ice Cream Freezers, Refrigerators, Lawn Mowers

In great variety. Sole agent for

Hartman Steel Fence.

TELEPHONE CALL 159.

FREDERICK F. CHASE,

Machine Works.

Manufacturer of

Electrical Machinery,

201 North ave., cor. Berckman st.,

PLAINFIELD, N. J.

MY SPECIALTIES—Bicycles, Boilers and Engines repaired, Models for Inventions, Brass and Iron Castings, Forging in all its Branches, Smoke-stack Building and Painting.

JOBBING IN ALL ITS BRANCHES.

New York Office—No. 200 Fourth avenue 1 9 tf

BROWN & HILL,

Shaving and Hair Cutting Parlors,

Hotel Vendome, 5 North Avenue.

TIER'S

Ice - Cream Parlor,

No. 16 Park Avenue,

PLAINFIELD, N. J.

This establishment is now open to the public, who are assured that no pains will be spared to serve them in a prompt and attentive manner with Tier's celebrated

Ice-Cream in Bricks, and Choice Confectionery,

Of their own manufacture.

WEDDING PARTIES Supplied at Short Notice. 5 tf

Hotels and Saloons.

THE ALBION,

8th Street and Park Avenue.

Select Family Resort. Newly Furnished and Steam-Heated Throughout.

Under the same Management as Hotel Netherwood.

Special Terms for Permanent Guests.

FRANK E. MILLER. 12 26 6m

E. P. THORN,

NO. 17 PARK AVENUE.

A Pure, Wholesome

California Wine,

For Family Use,

Only 30c. per Bottle. 30 y

CHARLES SMITH.

Corner of Front and Somerset Streets.

ST. LOUIS AND IMPORTED BEER.

The Manhattan Wine Room,

179 and 181 SOMERSET STREET,

(Opp. the ball grounds of the Crescent League.)

FRANK LINKE, Proprietor.

Established 1886; wholesale and retail Wine and Liquor dealer, and bottler of Ballentine's celebrated Export Ale and Porter, Philip Best's Milwaukee Beer, F. M. Shaeffer's Weiner Beer, and dealer in Domestic and Foreign Porter, and Base Ale, for Hotels and Private Families.

Wholesale Branch, 43 West Front St.

All orders delivered, free of charge, day or night.

TELEPHONE CALL 157. 9 26 tf

CITY HOTEL,

PLAINFIELD, N. J.

CORNER PARK AVENUE AND SECOND STREET.

J. E. BEERBOWER, Proprietor.

With STABLES attached. 4-6-tf

Henry Goeller, Jr.,

Practical Machinist, Lock & Gunsmith

No. 3 Somerset St, PLAINFIELD, N. J.

Repairing of all kinds of Machinery, Bicycles, Lawn Mowers, Sewing Machines, Trunks, Valises and Satchels. Knive and Scissors Sharpened. Steam Gas Fitting and Plumbing. Driven Wells Put Down and Repaired. 4 4 1mo

Woolston & Buckle,

No. 25 NORTH AVENUE,

PAINTING

AND

PAPER HANGING

IN ALL ITS BRANCHES.

Wall Papers and Painters' Supplies

More PAYING Subscribers Than All Other Plainfield Papers Combined.

THE DAILY PRESS.

More Legitimate Advertisers Than Any Other Plainfield Paper Doubled.

ESTABLISHED MAY 10, 1887. PLAINFIELD, N. J., THURSDAY, MAY 5, 1892. PRICE TWO CENTS.

CARRIAGES.

Harness. Harness.

I have just received and will continue to receive car load lot consignments of Carriages and harness of every description from the best builders which I will dispose of at manufacturer's prices for cash.

These carriages are all guaranteed by the builder under the National Makers' guarantee of one year. If you want to save 25 per cent. on the price of a Carriage or Harness call and see if we can please you. We think we can.

Ryerson, 33 Somerset St.

CARRIAGES.

-BARGAINS-

Bankrupt Stock of Groceries

PURCHASED BY THE

United Tea and Coffee Growers' Association,

Is now on sale at 63 West Front street, corner Madison avenue, at 25 per cent. below original cost. All goods marked in plain figures.

IT IS LEAP YEAR.

Why don't you ask him where he bought those Fine Shoes. We are selling just as fine a Shoe for $3.00 as you would pay $4.00 for elsewhere.

DOANE & VAN ARSDALE,

(The One Price Boot and Shoe House.) 22 W. Front Street.

We Call Particular Attention

To our splendid assortment of Ladies' Shirt Waists of various styles and patterns, Ladies' Misse's and Children's Spring Top Coats, Dress Goods in all leading shades, new and pretty patterns in wide Challies and Ginghams. Also a very large line of Point d' Ireland Laces in many patterns.

If you are looking for Matting see ours. We show a great variety of patterns at prices just right for first-class goods.

LEDERER'S

9 WEST FRONT ST.

PARASOLS, PARASOLS

Cleaned, 50c., 75c. and $1.00.

All kinds of Pongee and Silk Parasols Cleaned.

Tennis and Outing Suits Cleaned

HILLIER & CO'S., 49 North Avenue.

2 15 6m

HALLOCK & DAVIS,

Hatters and Men's Furnishers.

Our line of Outing Shirts for the Spring and Summer embrace all the newest and best in style and designs.

We cordially invite you to look them over before buying elsewhere.

5 WEST FRONT STREET.

12 12 y

R. W. RICE & CO.

FINE GROCERIES.

It is not a secret, not a scheme, to receive a cash discount in buying a mileage book or a trip ticket of a railroad company; neither is it to buy a similar article of

R. W. RICE & CO., Grocers

Cor. Duer & Emily Sts., North Plainfield.

IVORY SOAP

99 44/100 Pure.

THE BEST FOR EVERY PURPOSE.

MOY'S

BEEF IRON AND WINE.

A PINT BOTTLE FOR 50 CENTS

617

CALEB DICKINSON,

The Park Avenue Optician.

ALSO,

Watchmaker and Jeweler.

AGENT FOR

The American Rambler

And other Bicycles. Call and get a catalogue before purchasing elsewhere.

13 Park Avenue,

PLAINFIELD, N. J.

JOSEPH T. SULLIVAN,

No. 66 West 3d St., Plainfield, N. J.

Wines, Liquors, Ales, Cigars, &c

4-25-tf

NEW STORE,

18 NORTH AVENUE.

FRED. W. DUNN,

Successor to Barkalew & Dunn.

FINE GROCERIES.

THREE BEE TEA. 4-23-y

I. L. McVoy,

95 East Front Street,

Is authorized by the Plainfield Water Company to connect to their mains. Also

SANITARY PLUMBING

In all its Branches.

4-18-tf

IF YOU WANT

Fine Elgin Creamery Cheese, Fresh Eggs, Fine Fruit and Vegetables

Call at 22½ North Avenue. Also on hand

CANNED GOODS, PICKLES, &c.

THOMAS CAREY. 4-15-1m

Joseph M. Harper,

No. 72 PARK AVENUE,

PLAINFIELD, N. J.

Photographic Outfits, Base Ball and Tennis Supplies, Velocipedes, Tricycles,

&c., &c.

94-y

Mrs. Hugo Weigman

Desires to inform her customers and the public that she has removed her place of business

Upstairs at No. 32 East Front Street.

Upholstering in all its branches, carpets made and laid, awnings made and put up, carpets cleaned by steam power. 4-18-tf

All the latest styles in Hats and Bonnets and Millinery Novelties, can be found at

Mrs. L. ADAMS'S,

No. 6 EAST FRONT STREET, opposite PARK AVENUE.

Evening Bonnets a Specialty. Ladies' own material made up. 12 9 y

STEEPED IN CRIME

The Horrible Career of the Wretch Hadelt.

CONFESSES TO 60 ATROCITIES.

Killing, Robbing and Blackmailing Were His Amusements.

He Usually Disguised Himself as a Monk, and to Rifle a Monastery Was His Particular Delight—Accused of Several Murders, the Last of Which Sends Him to the Guillotine—He Gloried in the Narrative of His Ill Deeds.

PARIS, May 5.—Mathias Hadelt, who has just been sentenced to death for killing last October Pere Idefonse Bursar in the Trappist Monastery at Aigue-belle on the Arc, is revealed as a wretch of little less versatility than Deeming. For the last 15 years he has passed from place to place on the continent killing, robbing and blackmailing without rest. He speaks all continental languages, and confesses to at least 60 crimes.

He began his criminal career in Copenhagen as a pickpocket. He tried to burglarize a bank, was suspected, and fled to Switzerland. To escape detection he entered a monastery near Berne, where he earned a reputation for exceptional piety. At the end of six months he stole part of the Communion service, rifled the treasury of 5,000 francs and fled to Italy.

After squandering the money in Rome he entered another monastery, from which he disappeared shortly with several hundred francs worth of silver plate. This robbery was committed near Florence. Thence he went through southern Italy and Sicily alternately as highwayman and monk. Near Palermo he is said to have killed a man who resisted his attempt at robbery in the street.

From Italy Hadelt went to Bosnia where he robbed a convent and a church. In Berlin he passed a few weeks in spending about 12,000 francs which he had realized from his monastic life, and then proceeded to Hanover where he joined an infantry regiment. He stole 800 marks from the officer at whose personal service he was placed, and then deserted before the theft was discovered. He was captured while making his way toward the French border. He was then disguised as a monk and had the money concealed in the skirts of his habit. To avoid suspicion, he was begging his way from door to door.

He was tried and sentenced to two years' imprisonment in the fortress at Mayence, but escaped by letting himself down over the wall at night. He went direct to Paris where, for a few months, he was the most expert of the city's confidence men. With the money obtained in this period he set up a flashy establishment, introducing himself as a foreign Count who had adopted France as his country.

On the strength of his military experience in Hanover he posed as a military man, and eventually joined the French army. He served some time in the French Legion of Honor. When his funds began to dwindle he again put on the garb of a monk, and after numerous robberies and attempted murders in French monasteries he brought up a year ago as a Trappist Brother in Ague-belle. He affected the utmost piety, and gave to the Order 800 or 900 francs which he had with him when he entered it. One night in the sixth month of his residence there he entered the room of Pere Idefonse Bursar, killed him and fled, taking with him 12,135 francs in notes and securities belonging to the Order.

During his trial Hadelt behaved with the utmost callousness, alternately laughing at the testimony against him and glorifying in the narrative of some exceptionally atrocious bit of crime.

The police of Italian, Swiss, German, Austrian and Danish cities were active in securing evidence as to his past life, and the testimony sent in writing fills hundreds of pages. Hadelt will be guillotined at the end of this month.

Big Illicit Still Captured.

SOMERSET, Pa., May 5.—Probably the largest illicit still ever captured was brought into town by Revenue Agent Slusser and Policeman Gilbert. The officers have been on the hunt for the "mountain dew factory" several weeks, and only yesterday located it. It belonged to William Pritts, the notorious moonshiner and murderer of old Jonathan Hochsetler of Lauret Mountains, and was found carefully concealed near his residence. Pritts is yet a fugitive from justice. The still, which has a capacity of 160 gallons, bore evidence of recent use.

Gov. Seay Was Misled.

KANSAS CITY, Mo., May 5.—A special from Kingfisher says that Gov. Seay has been misled by sensational reports regarding a threatened uprising of the Cheyenne Indians in the new counties and has reached that city enroute to the seat of disturbance. There is no trouble between the Indians and the settlers, and the whole story arose from a disagreement between two or three Indians and an agent who demanded more fees than he was entitled to. No threat has been made against the whites and there is no danger of bloodshed.

Passengers Injured By Dynamiters.

VIENNA, May 5.—Bombs were thrown into a train between Pesth and Temesvar, yesterday. One exploded in a first class coupe, injuring three passengers and causing a panic. Many of the passengers tried to throw themselves from the carriages before the train was stopped.

Minister Smith Back Home.

NEW YORK, May 5.—United States Minister to Russia, Mr. Charles Emory Smith, and the Duke of Newcastle, are among the passengers of the Teutonic arrived from Liverpool.

Highest of all in Leavening Power.—U. S. Gov't Report, Aug. 17, 1889.

Royal Baking Powder

ABSOLUTELY PURE

NUTMEG STATE REPUBLICANS.

The Delegates to Minneapolis—Synopsis of the Platform.

HARTFORD, May 5.—The Republican State Convention elected delegates as follows:

At-large: Morgan G. Bulkley, of Hartford, with L. R. Plymyton, of Hartford, as alternate; James P. Platt, of Meriden, with Wm. C. Hough, of Essex, as alternate; Timothy E. Hopkins, of Killingly, with Frederick C. Palmer, of Montville, as alternate; Lorrin A. Cooke, of Riverton, with David Sloan, of Winsted, as alternate.

The platform indorses the administration of President Harrison; the principal of protection to American industries, favors legislation that will prohibit the immigration of paupers and criminals, commends the party's position on currency, approves the position of the Connecticut House, and praises Gov. Bulkeley and the Republican State officers in the administration of State affairs.

Another Election in Providence.

PROVIDENCE, R. I., May 5.—The fourth attempt to choose the remaining nine remaining Assemblymen from the city of Providence took place yesterday, and two of the lot, Ray G. Burlingame and John E. Potter, both Democrats, were elected. Another attempt to elect the other seven will be made within ten days. All of the Democrats had pluralities, but the scattering vote cast for the candidates of the Prohibition and People's parties defeated their election. Each trial costs the city about $3,000 and, under the law, there must be continuous attempts until all have a majority.

Republicans Carry St. Paul.

ST. PAUL, Minn., May 5.—For the second time in the history of the city the entire Republican ticket was elected Tuesday. Mayor Smith was defeated by Fred Wright, the Republican candidate, by over 3,300 majority. Every Republican assemblyman was elected and the Board of Aldermen will stand seven Republicans to four Democrats. The Republican candidates for Comptroller and City Treasurer were elected by a majority of over 2,5000.

Platform of California Republicans.

STOCKTON, Cal., May 5.—The Republican State Convention in its platform unqualifiedly endorsed the administration of national affairs and the President's action in the Italy, Chili and Behring Sea controversies. These achievements, the platform stated, stamped President Harrison's administration as patriotic and useful, and made the Republicans feel that the party needs no better leader in the battle of 1892.

Maryland Republicans for Harrison.

FREDERICK, Md., May 5.—The Republican State Convention held here yesterday elected James J. Carey, Louis J. McComas, Thomas S. Hodson and Major Alexander Shew as delegates-at-large to the Minneapolis National Convention, and instructed them to vote for Benjamin Harrison for the Presidential nomination. The platform demands a dollar worth 100 cents and approves the McKinley bill.

DYING OF STARVATION.

Terrible Condition of the People on the Northern Coast of Newfoundland.

HALIFAX, N. S., May 5.—On the northern coast of Newfoundland, owing to the grip last year, the inhabitants were unable to gather their usual catch of fish. Just before navigation closed the Government sent the people of Flower Cove 50 barrels of flour to save them from perishing during the winter.

For five months they have been cut off from the outside world by ice. Early in February the people watched with horror the consumption of the last handful of flour. Whole families had not a crust of bread. There is not a barrel of flour on the whole coast between Bonne Bay and St. Anthony. Some people have already perished from starvation, and at the date of last advices a terrible state of affairs existed.

Husband of 121 Women on Trial.

CLEVELAND, May 5.—The trial of John Anderson, the alleged Danish bigamist, who has been claimed as husband by 121 women, began here yesterday. The first witnesses to testify were from Elmira, where Anderson is charged with marrying Miss Dora Dawes. She was present, and the prisoner started perceptibly as he beheld her. The complainant against Anderson is Mrs. Ellen Purcell of St. Louis, who was his latest victim. He attempted to desert her here after securing her money, but was arrested at Albany, N. Y. The testimony elicited developed the fact of his marriage to Miss Dawes at Elmira.

Big Failure in the West.

ST. LOUIS, May 5.—The Robinson Woolen Company, of Kansas City, wholesale dealers in suitings, cloths, trimmings, etc., with branch retail stores at St. Louis, Topeka and Witchita, Kas., filed a deed of general assignment in all of the four cities simultaneously to George C. Emory, of Kansas City, for the benefit of their creditors. Assets estimated at $1,000,000; liabilities un-

HIS STRANGE POWER

Preacher Hamilton Could Sway His Flock at Will.

PEOPLE HURT UNDER HIS SPELL.

They Would Rush from Church and Butt Their Heads Against Trees.

Hamilton Continues to Deny That He Knows Aught of His Wife's Death—Important Clues Found by the Police—His Missing Razor Discovered Near the Spot Where the Woman Was Murdered—Demonstration at the Funeral.

FLUSHING, L. I., May 5.—The cloud of mystery that has hung over the finding of the mutilated body of the young colored woman, Annie Hamilton, at Winfield, L. I., has been dispelled, in the opinion of Coroner Brandon. That officer says he has secured against the woman's husband sufficient evidence to convince any jury that he is guilty of the murder of his wife.

Coroner Brandon yesterday visited the house in Flushing where Hamilton formerly lived. He was accompanied by Captain Hotchkiss of Pinkerton's Agency. In the room occupied by Hamilton they found a shaving cup, but the razor was missing. A razor was found near the body of the murdered woman. The officers ransacked the room and came upon a pair of socks which were water stained. The officers think Hamilton stood in the water while he cut the throat of his victim. They searched for the new patent leather shoes that Hamilton was seen to have on when he left the house Sunday night, but did not find them. Hamilton says the old shoes he had on when arrested are the only ones he has, and are the same he wore Sunday.

A reporter called at the home of Mrs. Mary Ella Louise Jenkins, in Locust Grove, a settlement near Winfield. She is a colored woman of about 45 years, and is bright and intelligent. Having known Hamilton's family for many years, she was able to give a sketch of his life. She said that he came to Winfield six years ago with his first wife, and took charge of the Fisk Avenue Church.

As a preacher he was very powerful, and so worked upon the emotions of the colored people at times that, in their excitement, they would rush outside and butt their heads against the trees. One of his congregation never recovered from a skull wound thus received, and his mind is unbalanced. He seeked to exert a sort of spell over the people. Once he told them to fall down before the altar, and the entire congregation hastened to obey. The space before the altar is very small, and they all piled up there in a heap. Several of them were badly hurt. Women were powerless under his spell.

"Do you think that he is a voodoo?"

"I have heard him thus spoken of," was the answer. "I know he was very superstitious and had a sign for everything. I remember how he used to shudder whenever the execution of a murderer was mentioned. 'The taking of human life,' he once said, 'is a crime against heaven whether or not it be done in the name of the law.'"

The funeral of the murdered woman was held yesterday in Flushing. An immense throng attended, and there were as many white people as colored. Mrs. King, Mrs. Hamilton's employer, was one of the many who drove to the scene in handsome equipages. It was a demonstration such as Flushing seldom has had at a funeral.

Success of the Actors' Fund Fair.

NEW YORK, May 5.—The Actors' Fund Fair is proving a gigantic success. The attendance increases each day, last evening's having been the largest since the opening. The crowd was so dense that progress was almost impossible. The booths were all liberally patronized and the voting spirited. Edwin Booth and Charles Dickson are neck and neck for the prize to the most popular actor. The most popular actress, according to the votes, is Georgia Cayvan, while Mrs. A. M. Palmer is far in the lead as the most popular woman at the fair.

Found a Foot in the Ruins.

PHILADELPHIA, May 5.—A human foot with a portion of a leg was overturned in the ruins of the "Times" annex yesterday. It was found in a spot where no one expected to find remains of human beings. The workmen were ordered to look carefully for other portions of the body, and they dug in the vicinity of the spot where the foot was found, without success. No one who was employed by the "Times" is reported as missing, nor is any one else who could have been in that building at the time of the fire.

Hon. G. M. Stearns Condition.

BOSTON, May 5.—The physical condition of Hon. G. M. Stearns is such that it is feared that he will never again be able to resume the practice of law.

BASEBALL GAMES.

The Orioles and Windy Citys Play a 13-Inning Game.

AT CINCINNATI.

Cincinnati	0	0	1	0	0	0	0	0	1	—	2
Brooklyn	0	0	0	0	0	0	1	5	0	—	4

Batteries—Mullane and Murphy; Stein and Kinslow.

AT PITTSBURG.

Pittsburg	0	0	0	1	0	4	0	0	0	—	5
Philadelphia	2	0	0	0	0	4	3	0	0	—	11

Batteries—Ehret and Earle; Weyhing and Clements.

AT CLEVELAND.

Cleveland	0	0	1	0	0	0	0	0	0	—	1
Washington	0	0	3	0	0	0	0	0	0	—	3

Batteries—Davies and Doyle; Kilroy and McGuire.

AT LOUISVILLE.

Louisville	2	0	0	0	1	0	0	0	0	—	3
Boston	0	0	0	0	0	3	1	0	x	—	4

Batteries—Jones and Grimm; Nichols and Kelly.

AT CHICAGO.

Chicago	0	3	0	0	0	0	0	0	3	1	0	2	—	6
Baltim're	0	0	0	0	1	0	2	1	0	0	0	0	—	4

Batteries—Luby and Schriver; McMahon and Robinson.

AT ST. LOUIS.

St. Louis	0	0	0	3	0	1	0	1	0	—	5
New York	0	0	0	0	0	3	0	0	0	—	3

Batteries—Gleason and Buckley; Rusie and Boyle.

Standing of the Clubs.

	Won	Lost	Per Ct.		Won	Lost	Per Ct.
Boston	13	3	.813	New York	6	7	.467
Louisville	11	4	.734	Philadel'a	7	8	.466
Brooklyn	11	4	.734	Washing'n	4	8	.429
Pittsburg	10	6	.615	Chicago	5	11	.313
Cincinnati	10	7	.588	St. Louis	4	11	.267
Cleveland	7	7	.500	Baltimore	1	15	.063

Eastern League.

At Philadelphia—Athletics, 11; Syracuse, 6.
At Troy—Elmira, 4; Troy, 0.
At New Haven—New Haven, 8; Buffalo, 2.
At Providence—Rochester, 4; Providence, 6.

McMahon-Waterbury Case Settled.

BOSTON, May 5.—The case of McMahon vs. Waterbury was settled by counsel on private terms in the Supreme Court. This was a suit to obtain possession of about $100,000 worth of securities in the hands of the Old Colony Trust Company. These were deposited by New York parties and a paper signed at the time provided that in case certain bills pending before the Legislature at Albany became laws, certain persons named to have one class of securities and other persons named the remainder. The bills before the New York Legislature related to a rapid transit scheme for New York city, and it was thought that when the case was heard a big scheme to bribe somebody would be exposed.

The Disastrous Flood in Illinois.

OTTAWA, Ill., May 5.—The rain which has swept this portion of the State since Sunday night has ceased, but the immense floods in the Illinois, Fox and Kankakee rivers are still surging. Never in the history of the State have the waters risen to so great a height. At Marseilles the danger was greatest, and the flooding of the town and destruction of millions of dollars worth of property was only prevented by keeping several hundred men at work on the levee night and day. The levee is now out of danger. Hundreds of square miles of farming lands are under water. The damage in this locality is estimated at $200,000.

Dartmouth College Presidency.

BOSTON, Mass., May 5.—The question of the Presidency of Dartmouth College is to be settled at a special meeting to be held at Concord, N. H., May 19. There are several candidates mentioned for the place. A strong pressure is being used by the alumni to weaken the position that no member of the faculty shall be considered.

Killed and Injured By a Cyclone.

ST. JOSEPH, Mo., May 5.—The cyclone in Gentry country, Tuesday, killed Mrs. Alph Daniels and a child named Baird. An old man named Sharp received injuries that may prove fatal, and three children of James Daniels were seriously hurt. A number of houses and barns were blown down and live stock killed.

Churchill's Statement Refuted.

LONDON, May 5.—As a guest of the National Liberal Club, last evening, Mr. John Morley spoke at length in denial of Lord Randolph Churchill's recent statement that the labor party upon obtaining power would give the State the control of labor or institute a protective system

Another Cyclone in Missouri.

PATONSBURG, Mo., May 5.—Tuesday afternoon a tornado passed through DeKalb County in a northwesterly direction, doing considerable damage. The house of Mr. Sharp was demolished, seriously injuring him and killing his wife and a Miss Boyd.

NEWS OF THE DAY.

The cabmen in Vienna announce that they will strike on Sunday next.

Lord Salisbury has returned to London from his vacation on the continent.

Two cases of small pox were reported to the New York health officials yesterday.

Severe snow storms are reported at Hayward, Wis., Pine City and Carleton, Minn., and Gavoy, S. D.

The annual convention of the American Cattle Club, composed of breeders of Jersey cattle in 26 States, and Canada, was held in New York yesterday.

Major Samuel Given, president of the Mount Holly Paper Company and interested in banking institutions, died at Carlisle, Pa., yesterday, aged 88 years.

The additional evidence presented in the effort to obtain a new trial for Murderer Almy at Plymouth, N. H., was deemed of no value, and he was sentenced to be hanged on the third Tuesday in May, 1893.

A SURPRISE VERDICT

Finding of the Jury in Tena Davis' Case Criticised.

TREFETHEN'S COUNSEL WEPT.

The Lawyer Unnerved When He Heard the Announcement of Guilty.

He Had Confidently Expected That the Attempt to Prove an Alibi Would Prove Successful—Trefethen's Brother-in-Law, Who Was Tried as an Accessory to the Murder, Goes Free—History of the Crime of the Accused.

BOSTON, May 5.—The sensational murder trial which has occupied the attention of the community for a week was ended in the Superior Court in Cambridge last night with a verdict of guilty against one of the defendants and the acquittal of the other. J. Albert Trefethen was pronounced guilty of the murder of Deltina J. Davis, whom he had deceived and afterward, the verdict declares, threw into the Mystic River, where he left her to drown.

Ex-Governor John D. Long, the eloquent lawyer and adroit politician, who made his debut as a criminal lawyer in this case, made a long argument to prove that the girl committed suicide, but his defence was swept away by Attorney-General Pillsbury when he cited the evidence of a witness who heard a woman's screams on the bridge at the hour when the tragedy must have occurred. "A woman when about to commit suicide doesn't proclaim the fact by screams," exclaimed the Attorney-General. The ex-Governor wept when the verdict was announced.

The attempt to prove an alibi for Trefethen was well carried out, and many thought it would succeed, so that there is considerable surprise at the verdict. The second defendant, Trefethen's brother-in-law, Smith, was not brought into the case at all, and his conviction as an accessory was not expected.

The dead girl was honest and industrious, the proprietor of a little store in Everett. Trefethen was engaged to a girl in a distant part of Boston, had been engaged to her seven years, yet he wooed "Tena," whom he promised to marry. Her importunities for the legalizing of their union became too much for him and on the night of the 23d of December, 1891, she left her mother's house never to return.

On the following morning Mrs. Davis, the mother, received an unsigned letter, purporting to be from "Tena," stating that she had resolved to end her life and exculpating Trefethen from the responsibility of her trouble.

A great many experts testified concerning this document and probably it proved the all important bit of evidence in the case. That Trefethen wrote it there is little doubt. Ex-Gov. Long made several exceptions upon which he will appeal.

THE BANK VICTORIOUS.

Decision Regarding Ulster Co. Savings Institution Sustained.

KINGSTON, N. Y., May 5.—The General Term has just made an important order sustaining the decision of Judge Fursman in the matter of the Ulster County Savings Institution. Last March, when the Court authorized the resuming of business by the defunct bank under certain conditions, Judge Fursman continued an injunction restraining depositors from bringing suits against it.

Despite the injunction, which some depositors regarded as unwarranted and unconstitutional, suits were commenced. Among those who sought to recover the full amount deposited, although the resumption order scaled all deposits 15 per cent., was Lewis A. Mitchell of New York, to whom two depositors had made an assignment.

An effort was made to vacate the injunction but failed. An appeal was then taken to the General Term with the above result. A victory is thus gained by the bank.

Hallinger Will Be Resentenced.

TRENTON, N. J., May 5.—Edward Hallinger, the negro who murdered May Peterson in Jersey City, and who has been saved from the gallows twice through appeals to the United States Supreme Court, will probably be resentenced to death by Judge Werth in the Hudson County Court of Oyer and Terminer. The officials of Hudson county and the county, State and Federal courts feel that in this case they have been juggled with and that a prompt vindication of the law is necessary. A high official here says that to secure such a vindication Hallinger would once more sentenced be to death and, in all probability, executed within four hours afterward.

Death of William M. Smith.

PHILADELPHIA, May 5.—William M. Smith, President of the Common Council and Republican Representative of the Twenty-seventh ward, is dead at his residence on Woodland avenue. He has been a sufferer for some time, his trouble originating in an attack of the grip.

Seized for Undervaluation.

BOSTON, May 5.—A number of cars loaded with cedar ties, shipped from Campbellton, N. B. via. Vanceboro, Maine, by Robert Miller and consigned to Boston and vicinity, have been seized for undervaluation and alleged fraudulent practices in entry.

Harvard Realizes on a Request.

BOSTON, May 5.—Harvard College has received $32,000 from the sale of the real estate under the will of Edwin Conant of Worcester. Three bequests remain to be paid, after which the remainder of the estate will be given to Harvard as residuary legatee.

THE DAILY PRESS.

W. L. & A. L. FORCE, Publishers and Proprietors.
J. A. DEMAREST, Managing Editor.

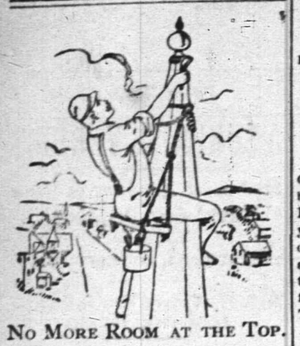

NO MORE ROOM AT THE TOP.

The newspaper summit in Plainfield is occupied exclusively by THE PRESS, whose pre-eminence as a news-purveyor is a matter of town talk, and whose superior excellence as an advertising medium grows more and more apparent every day.

Last Saturday's advertising record again is another sample:

PRESS 21½ Columns
187 Advertisers.

NEWS. 14¼ Columns.
115 Advertisers.

COURIER. 11 Columns.
93 Advertisers.

—The sales of THE PRESS at the stand at the railroad station, last week, were 306. The last report of a week's sales of the other papers was: *News*, 68, *Courier*, 67. It is probable, however, that their sales are lower now, as they have taken successful steps to suppress the record being made public.

WEATHER INDICATIONS.

For Friday, Fair in the Morning, Followed by Cloudy and Light Rain.—For Saturday, Warm and Sultry, Occasional Showers.

EARLY INTELLIGENCE.

—Engineer James Ross of the Elizabeth electric-light plant, was killed by contact with a live wire in the works this morning.

—Five shares of Music Hall stock were sold at auction to-day. Joseph W. Yates bought them at $11.50 each. The par value is $50 each.

—Excellent instruction on the piano will be given by a young woman, a student of the Leipzig Conservatory, on application at Hulett's music store.

—Marsh, Ayers & Co. have just completed the painting of John M. Crane's West Eighth street residence in a very handsome, tasteful and durable manner.

—A chimney fire in Hetfield's row, Arlington avenue, called out the fire department this afternoon. Box 41 was used for the first time. The damage was slight.

—Reamer W. Mahaffee has sold to George W. DeMeza property in North Plainfield for 1,000, and George W. DeMeza has sold to Mary E. Mahaffee the same property for the same money.

—Richard Gibbons of New York, an investor in real estate, bought this afternoon the building on West Front street in which are located Randolph's drug store and Sherwin's shoe store, for $26,200.

—The bankrupt stock of groceries purchased by the United Tea and Coffee Growers' association is now on sale at the corner of Madison avenue and West Front street, at 25 per cent. below the original cost.

—"Mr. Wilkinson's Widows", the brilliant comedy success at Herrmann's theater, New York, continues to attract large and amused audiances. This is a laughing engagement, and it is limited to two weeks more for on May 16, "Elysium" a new lyric comedy by William Fleron, will be presented. The author and Jesse Williams are rehearsing the piece.

—Those who have seen Cosgrove and Grant's comedians, in "The Dazzler", are unanimous in their praise of Bonnie Kate Castleton and her support—going so far as to assert that never in her professional career has she acted, sang or danced so well. While she looks, it is said, ten years younger than she did last season, her work is said to be better than it was in "Pop", in which she made her first big hit, when she was supported by the late John Mackey.

Stolen Property in Lover's Dell.

A hat and piece of silver-ware stolen from Mr. VanDeventer's house the other night have been found in Lover's Dell, together with a bit of stolen property from Mr. Alexander's house. The burglars seem to have dropped them in their flight.

HURRAH FOR KELLER'S BOYS!

THE GREATEST BASE-BALL AGGREGATION THAT EVER REPRESENTED PLAINFIELD.

Brilliant Victory Against the Amateur Champions of America—Tremendous Batting and Superb Work in the Out-Field—Staten Island Heavily Surprised by the Jersey Boys.

The glorious victory of the Plainfield Crescent League over the amateur base-ball champions of America, the Staten Island Athletic club, at West Brighton, yesterday afternoon, establishes beyond doubt the high standing of the base-ball aggregation that has been grouped together for Plainfield by that most skillful and energetic of managers, the genial Tom Keller:

"TEE KAY", MANAGER OF THE CRESCENTS.

Tom Keller's boys, as the Crescents are now affectionately called, need have no fear for that pennant. They have only to hold together as they have started out, and victory is sure.

A crowd of steadfast Crescent admirers accompanied the team to the West Brighton grounds. They were a hopeful set, but the triumph that they witnessed far exceeded their most sanguine anticipations. They knew that the new Crescents were a fine collection of players individually, but the Crescents had had no opportunity for team work such as the Staten Islanders have acquired through long practice, and consequently the kranks were not over-sanguine of winning.

Most all of the dyed-in-the-wool kranks were present, and took possession of the grand-stand.

It was beautiful base-ball weather. The sun beamed down effulgently from a cloudless sky, upon one of the finest diamonds in the land. The eye of the spectator took in a vast expanse of green, level as a dancing-floor, skirted by rows of majestic old apple and cherry trees in full bloom, evergreens of richest emerald, and stately elms budding eagerly forth in the warm sunshine. The music of song-birds was in the air, the nostrils scented the fresh odors of blossoming Nature, and the lungs eagerly inhaled the balmy and salt-laden breezes wafted in across the waters of the Sound.

Base-ball on such a day, and amid such surroundings, was true poetry. The only thing lacking to complete the poem was good brother Pearson and his cheery smile and dainty boutonniere.

The players took their places clad in natty new suits, the Plainfielders with the gleaming crescent on their breasts, the Staten Islanders with their neptune symbol, the S-shaped dolphin, glistening in chromatic changes, on their caps. And then the game went merrily on.

The Crescents went first to the bat. Keeler hit the ball, and second-baseman made so poor a return that the runner got safely to first. In swift succession Turner, Murphy and Daley banged the twirling sphere far out into the lot, each for a dandy hit, and two runs came streaming in. Oh, how the Plainfield crowd yelled with joy! Charlie Lyman and Sam Wilbur could have jumped down into the diamond and hugged those batsmen, and deacon Reed sprang to his feet, hugged a sedate and portly priest who was standing back of him, and yelled "Oh, what dandies! We are the people!"

Little Chick Hofford was a patient waiter, and got to first on balls. He was followed by Leidy, who hit the ball so that it could not be fielded in time to shut Murphy off at the plate. Three runs in, the bases full, and no one out! It began to look as though the Crescents had struck a gait from which they never would stop.

But Van Zandt's cunning had not deserted him, and after Jones had sent a fly to short the clever leather-twirler struck Bonner and Keenan out as nice as pie, and the side retired.

In the third inning a base on balls and a baseman's error gave the visitors another run; and in the sixth, Bonner, in whom there was apparently little hope, since he had twice struck out, surprised and delighted the rooters by a tremendous three-bagger to right field. The hit was the longest made by any of the crack men who have played on the grounds this season. The ball went sizzling red hot through the air above the fielders' heads, and smashed viciously up against the boundary fence. Bonner easily got third and came in on Keenan's creditable sacrifice.

The Crescents did n't get a smell of a run again until the ninth inning, when Bonner again sent the crowd into ecstacies of joy by a beautiful two-bagger, followed by a single by Turner, and a magnificent three-bagger by Murphy that kissed the fence at left just as Bonner's had at right. These hits and an error netted three more runs, and the Staten Islanders were blue with dismay.

The only run made by the home team was an undeserved one in the sixth, when a bad error by Keeler gave Kraus first base. Kraus stole second and reached third and home on Brill's and Brush's sacrifices.

Pitcher never had finer fielding support than Keenan. The grass diamond fooled the infield considerably, used as they are to skinned earth, and in consequence they made some glaring errors, only one of which, however, proved costly. The outfield was superb, and at critical moments some magnificent hitting by the Islanders was spoiled.

Bonner and Murphy particularly did elegant work. Gentle Willie covered a great deal of ground and gathered in some impossible flies, and Bonner pulled down everything that came his way and made one of the neatest fast-running side-catches that ever was seen in a game.

Jones covered first in great shape. His only error was due to the mishap of losing his heel-plates and slipping on the grass so as to miss a daisy-cutter.

Hofford proved to be just the man that Plainfield wants for catcher and captain, and it is earnestly hoped he can secure his release from his present employers so as to stay with the Crescents through the season. He can't be spared from Plainfield.

To keep those great Staten Island batters down to four hits is noble work, and to bang nine hits out of the combined efforts of the best two pitchers on the team is also highly creditable. VanZandt pitched through the first six innings, when Clare succeeded him.

The score:

PLAINFIELD CRESCENT LEAGUE.

	AB	R	BH	SB	LB	SO	PO	A	E
Keeler, ss	5	2	0	0	0	3	3	0	2
Turner, 2b	5	2	3	2	1	2	1	4	1
Murphy, lf	5	1	3	1	2	1	4	0	0
Daley, 3b	5	0	1	0	1	0	1	0	0
Hofford, c	3	1	0	0	1	0	3	2	0
Leidy, rf	4	0	0	0	1	0	0	0	0
Jones, 1b	4	0	0	0	0	0	10	0	1
Bonner, rf	4	2	2	1	0	2	5	1	0
Keenan, p	4	0	0	0	0	1	0	2	1
	8	9	4	6	9	27	9	5	

STATEN ISLAND ATHLETIC CLUB.

	AB	R	BH	SB	LB	SO	PO	A	E
VanZandt, p & rf	4	0	0	0	0	0	1	1	0
Kraus, c	4	1	1	1	1	1	10	1	0
Brill, 2b	4	0	1	0	1	1	10	1	1
Brush, ss	4	0	1	0	0	0	2	2	1
Strebeigh, 2b	3	0	0	0	0	0	2	2	0
O'Connor, 3b	4	0	0	0	2	1	0	1	2
McDonald, cf	4	0	1	0	1	0	2	0	0
Bassford, lf	3	0	0	1	1	0	0	0	0
Clare, rf & p	3	0	0	0	0	0	0	2	0
	1	4	2	6	2	27	10	4	

SCORE BY INNINGS.

Plainfield	3	0	1	0	0	1	0	0	3—8
Base hits	3	1	0	1	0	1	0	0	3
Staten Island	0	0	0	0	0	1	0	0	0—1
Base hits	0	2	1	0	0	0	0	1	0

Earned runs—Crescents, 4. Three-base hits—Bonner, Murphy. Two-base hit—Bonner. Base on balls—Crescents, 2; Staten Island, 1. First base on errors—Crescents, 4; Staten Island, 4. Flies caught—By Crescents, 14; by Staten Island, 6. Foul flies caught—By Staten Islands, 1. Passed balls—none. Wild pitch—VanZandt. Umpire—John Connolly. Time of game—1:40.

NOTES.

Leidy needs a muzzle.

The game next Saturday will be against the Unions of Carlstadt.

George Cadmus of Plainfield was among the Islanders' reserves on the players' bench.

Keeler had an off day yesterday. He won't make that many errors or strike outs again this season.

The New Jersey Athletics defeated Somerville, Yale defeated the New Jersey Athletics, Staten Island defeated Yale, the Crescents defeated Staten Island. Selah.

Chick Hofford's a hard man to strike out. There is n't much space to pitch to. Behind the bat he's little, but oh my! He's just the man to educate that sprightly young colt Bonner.

By the Same Score They Whipped Somerville.

On the Elizabethport grounds yesterday afternoon the champion amateur ball-tossers of the New Jersey Athletic club obliterated with a copious coat of white-wash the crack semi-professional aggregation of the Young Men's Catholic Literary association of Elizabeth and the Central New Jersey Base-ball League, in an encounter in which, as in their previous game against Somerville, the victors tallied only a solitary run, and in the first inning. The score.

YOUNG MEN'S C. L. A.

	R	IB	PO	A	E
Coogan, rf	0	1	2	0	0
Bowers, 1b	0	1	10	0	0
Murray, ss	0	0	2	2	0
Williams, 3b	0	1	2	5	0
Liddy, 2b	0	0	3	2	0
Dillon, lf	0	0	1	0	1
Egan, c	0	0	0	0	0
Francis, p	0	0	0	1	0
Raffery, c	0	0	4	3	0
	0	3	24	13	2

NEW JERSEY A. C.

	R	IB	PO	A	E
Cary, cf	1	1	1	0	0
Wild, ss	0	1	1	0	0
Mack, rf	0	1	3	0	0
Spalding, 2b	0	1	0	1	0
Carr, c	0	0	12	1	0
DeGumones, lf	0	1	0	0	0
MacBurney, 3b	0	1	0	1	0
Smith, 1b	0	0	9	0	0
Westervelt, p	0	0	1	4	1
	1	6	27	7	1

Young Men's C. L. A. . 0 0 0 0 0 0 0 0 0—0
New Jersey A. C. . . . 1 0 0 0 0 0 0 0 *—1

Earned run—New Jersey A. C. Two-base hits—Bowes, Cary. Sacrifice hit—MacBurney. Stolen bases—DeGumones, MacBurney. First base on balls—Smith. First base on errors—Spalding, DeGumones, MacBurney. Struck out—Coogan, Bowes (2), Liddy (2), Dillon, Egan (2), Francis, (3), Cary, DeGumones, Westervelt (2). Left on bases—Y. M. C. L. A., 3; N. J. A.C., 6. Double play—Williams, Liddy, and Bowes. Time—1:27. Umpire—Lemmy.

The news from the seat of war is constantly contradictory, but not so from Dr. Bull's Cough Syrup; every report concerning it proves it to be the best Cough Syrup known. Only 25 cents.

A HAPPY THOUGHT!

To add to the most popular and useful tonic of our day, a harmless sedative for the nerves and a powerful appetizer,—was not that a "Happy Thought?" **Reynolds' Beef Wine and Iron with Celery** is the result, and it has been quickly appreciated by persons visiting our Pharmacy. For the relief of Nerve-Strain or Lassitude, whether from over work or excitement, it is unequalled. A full dose taken at night generally dispels sleeplessness. As a "Spring Medicine" it meets every requirement. It is, in fine, a powerful Tonic, Restorative and Sedative, and yet quite harmless. Originated and sold only at

Reynolds's Pharmacy, Corner Park and North Avenues.

A Phantasie in Cork,
AT THE CASINO, SATURDAY EVENING MAY 7,
By members of the Union County Country Club assisted by select amateur and professional talent of New York.
Tickets One Dollar, at Reynolds's Pharmacy.

It isn't necessary to say so, but

SHOES
Are Sold By
DOANE & VAN ARSDALE'S.

TRADE SHOES FOR REX GENTLEMEN MARK

TRADE SHOES FOR DUX GENTLEMEN MARK

(They are sold by leading retailers only.)

MANUFACTURING AND REPAIRING A SPECIALTY.

LARGEST STOCK
In Central New Jersey.

Garret Q. Packer,
23, 25 AND 27 PARK AVE.,
Plainfield, N. J.
5-4-7

PARTICULAR MENTION.

Mrs. Evans, widow of ex-Mayor John H. Evans, and Miss May Evans, who are at The Albion, will sail for Europe on June 8.

Miss E. L. Adams, public librarian, has been granted a leave of absence of one week to attend the annual conference of the American Library association at Lakewood.

Geo. H. Murray, the manager of "The Dazzler", has surrounded Miss Castleton with twenty-one clever people, the more prominent being Joe Ott, Lena Merville, Max Miller, Jessa Hatcher, Sherman Wade, Pullis Allen, Martin O'Neil, Eva Leslie, Bertrand Bedell, Helen Marlborough, James McDonald and Maud Emerson. "The Dazzler" will be seen at Music Hall to-morrow evening.

A Handel festival of song and organ music will be given by William C. Carl in the First Presbyterian church, Fifth avenue and Twelfth street, New York, Saturday afternoon of next week at 4, with the assistance of Miss Ida Hubbell, soprano; William H. Rieger, tenor; Ericsson F. Bushnell, basso; and full chorus. The programme will be devoted entirely to Handel's compositions. Admission is free. No tickets have been issued.

Delightful German at the Fanwood Club.

A delightful german was given at the Fanwood club-house, last night, by Mr. and Mrs. William Edward Pentz. The decorations were lavish and beautiful, and included potted plants, cut flowers, and evergreens. The orchestra was hidden by a floral bower. Among the guests were several members of "Troop A", N. G. S. N. Y., which recently acted as escort to President Harrison, and of which Mr. Pentz is a member. Excellent music was given by Carpenter's celebrated orchestra of Plainfield. The favors were elegant and costly, and included silver bow-knot pins for the gentler sex and silver hat-cards for the men. The supper was very fine. Mr. Pentz as stag led the dancing, and introduced several new figures. Among those present were the Misses Pentz, of New York, Miss Smith, Miss Moore, Mrs. Gibbs, Miss Anderson, Miss Daisy Hagan of Plainfield, Miss Richards, the Misses Pentz of Fanwood, Miss Lulu Hagan, Miss Laughton, Miss Ricketts, and Messrs. Perry C. Pentz of New York, C. Gibbs, F. Laughton, Anderson, B. F. Cross, A. Nichols, F. B. Newman, R. Stone, W. N. Titus, T. Urner, McClay Pentz, and many others.

MUSIC HALL,
Friday, May 6.
"THE FARCE COMEDY UP TO DATE."
Bonnie Kate Castleton
WITH
COSGROVE & GRANT'S COMEDIANS
In the musical farce-comedy of merriment
THE DAZZLER!
Including Jos. Ott, Lena Merville and
20 OTHERS. 10 COMEDIANS 10 SOUBRETTES.
No increase in prices. 4-30-6

DEATHS.

PARK—At South Plainfield, May 2, 1892, Marcellus M. Park, aged 78 years, 6 months and 13 days.
Funeral services at his late residence, South Plainfield, Thursday, May 5, at 2.30 p. m.

DAYTON—In Piscataway Township, May 3, Jonathan Dayton, aged 56 years and 7 months.
Funeral services at his late residence, Piscataway, Friday, May 6, at 2.30 p. m.

COLORED PEOPLE STOP PAYING RENT
And buy a Lot or a House and Lot on the installment plan. DeKalb avenue, Evona, two minutes walk from Evona depot.
Apply
4 29-6 CHAS. H. HAND.

Lowe's Hotel,
(Formerly Brittin's,)
SCOTCH PLAINS, N. J.
W. J. LOWE, Proprietor.
Public opening May 9.
Meals at all hours. First-class stables and sheds attached. 5-2-tf

Pleasant Room With Excellent Board
Can be had at 19 Craig place, about 6 minutes walk from depot. Table boarders accommodated. 4 9 1m

MUSIC.
A lady pupil of the Leipzig Conservatory will give instruction on the piano. Particulars may be obtained at Hulett's Music Store, 74 West Front street. 5-5-1m

WANTS AND OFFERS.

Advertisements under this heading, one cent for each word each insertion. Cash MUST accompany ads.

CUTTING and making children's clothing. 144 West Front street.

WANTED.—Girl for general housework; with or without washing. Apply 80 Washington avenue.

WANTED—Second-hand boy's safety. Cheap. Address C, care Press. 5-5-2

NEW cottage house to rent; choice location. Inquire 39 Kensington ave.

FOR SALE—A new Remington typewriter No. 2. Owner obliged to leave city cause of selling. Address "Lenox," care Press. 5-5-2-t-s

LOST—A pair of nail scissors. Reward to finder at Press office. 5-5-3

FURNISHED house No. 135 Park avenue to rent. Apply on premises. 5-5-7-9

WANTED.—Girl for general housework in a small family. Apply at 17 Church street.

WANTED to purchase, a house for three or four thousand dollars, in good location, for which cash will be paid. Address Newell, care Press.

CARRIAGES at Manufacturers' prices for cash at Ryerson's, 33 Somerset street. 4 30 6

WANTED—Small house at moderate rent. Address, with full particulars, lock box 707. 4-23-tf

MULFORD (Broker)—For the Columbia Fair Excursion Co. send for particulars. 5-2-tf

BARGAIN.—For sale—desirable property, north corner of Sixth and Sycamore streets; 120 feet front on Sixth st., 150 feet deep on Sycamore. E. C. Mulford, Broker. 5-2-tf

LAUNDRESS would like washing to do at home inquire at Womans Exchange 9 East Front street. 4-16-3w

PLEASANT rooms with excellent board can be had at 19 Craig Place. 6 minutes walk from depot. Table boarders accommodated. 4 9 1m

STORE and one corner flat to let. Apply flat, No. 4 at 67 Park ave. 4 1 tf

TO LET—Beautiful flat; best in the city. E. C. Mulford, broker. 5 2 tf

Lodge and Society Meetings.

Anchor Lodge, No. 140, F. & A. M.—Meets second and fourth Tuesdays at Masonic Hall, 10 East Front street.
Henry H. Lowrie, W. M.
J. A. Demarest, Secretary.

Jerusalem Lodge, No. 26, F. & A. M.—Meets first and third Tuesdays at Masonic Hall, East Front street. C. H. Bugg, W. M.
D. B. Weaver, Secretary.

Sons of St. George—No Surrender Lodge, No. 340—Meets second and fourth Wednesdays in each month, at Sons of Temperance Hall cor. Front street and Park avenue. Englishmen and sons and grandsons of Englishmen are cordially invited to join. Jas. Bushby, President,
Alfred H. Leivers, Secretary. 8 21 y

U. B. of C. and J. of A.—Local Union No. 155, United Brotherhood of Carpenters and Joiners of America, meets every second and fourth Tuesday in each month in Exempt Firemen's Hall, at 8 p. m. L. C. Kline, Pres.
Wm. H. Lunger, R. Sec'y. 8 22 y

Central Lodge No. 48, Ancient Order United Workmen. Regular meetings are held on the second and fourth Thursday evenings of each month, in Music Hall building, Front street at 8 o'clock. Maddeus C. Smith, Master Workman.
Lewis S. Blackford, Recorder. 6 19 tf

American Legion of Honor Ivanhoe Council, No. 1,074. Regular meetings first and third Tuesdays of each month, in Exempt Firemen's Hall, Coward's Building, Park avenue, at 8 p. m.
A. L. Titsworth, 63 Madison ave., Commander.
Geo. E. Stillman, Secretary.

Plainfield Council, No. 711, Royal Arcanum.—The regular meetings of this Council are held on the second and Fourth Monday evenings of each month in Exempt Firemen's Hall, Coward's Building, Park avenue, at 8 P. M.
A. Kleinecke, Regent.
H. A. Thorne, Secretary.

ORDER OF THE IRON HALL.
The oldest of fraternal orders, has increased its reserve fund in the past six months, $613,-142.41, making a total reserve fund of $2,396,-609.13, and has paid to its members in eleven years, $5,791,245.00. This Order has also a life insurance; certificates from $1 000 to $3,000, payable at death. Persons under 30 years, 50c assessments; per $1,000, under 40 years, 65c; under 50 years, 95c Branch 1199 meets 2d and 4th Thursday, in Odd Fellows' Hall, No. 8 West 2d street. Vincent W. Nash, Chief Justice.
F. P. Storr, Accountant.

Exeter Lodge, No. 8,543, Knights of Honor—The regular meetings of this Lodge are held on the First and Third Monday evenings of each month, in Exempt Firemen's Hall, Coward Building, Park avenue, at 8 p. m.
Chas. Van Winkle, Dictator.
H. A. Thorne, Reporter.

Plainfield Bargain House.

V. & W. SAY:

Do you want Matting? If so, we guarantee to sell you at a lower price than any other Concern in this town We have by far the largest Stock and choicest Styles, and all new, perfect goods. No Wrapper-stained Matting among them.

For Ten Cents
You have your choice of fifty different Styles of Fine Dress Gingham that have been selling freely for 13 cents.

For Five Cents
You buy Fine Challies.

For Twenty-five Cents
We will offer 500 Infants Swiss Hats. The 40c kind.

For Sixteen Cents
We will sell one case of Fine Scotch Zephyr Gingham, Regular price 30c.

Try us on Mattings at your Own Price.
We will close out Fifty Spring Jackets. Prices were 8, 6, 5, and 4 dollars, at one-quarter regular price. These are not this Season's Goods, but if you can use them they are cheap.

For Forty-five Cents
You buy a 70 inch Cream Damasked Table Linen. Real Value 60 cents.

Try Us on Matting.
For One Twenty
You buy one dozen All Linen Dinner Napkins. Regular price $1.50.

We are offering many bargains throughout our House-furnishing Department. There is Everything in Tinware, Granite, Ironware, Glassware, Crockery, etc., at prices that we guarantee the Lowest.

VAN EMBURGH & WHITE

PLAINFIELD!
The Queen City of the State of New Jersey,
Needs but one more thing to make her SOLID; this the
Acme Tailoring Co.
Proposes to do by opening a
First-Class Merchant Tailoring Establishment.
ENTIRELY DEVOTED to fitting the PEOPLE with CLOTHING made to order, and GUARANTEEING PERFECT FITS. The stock on hand comprises the *LARGEST IN THE STATE*, both of FOREIGN and DOMESTIC FABRIC, and we are prepared to satisfy all who will favor us with a visit, what we Say is True.

Acme Tailoring Co.,
No. 12 WEST FRONT STREET,
PLAINFIELD, N. J.
3 19 3m

Pure Java Coffee 35 cents.
White Cherries 25 cents can.
Apricots 20 cents can.
Clam Juice, 20c can.
A full line of Fruits and Vegetables every Morning.
F. M. DEMAREST, 35 PARK AVE. 5-5-tf

—PECK'S CORNER.—
NOTICE.
Peck's Adv's
Bud with the Budding Year.
and
Buy your Goods at Peck's.

SEBRING, the Clothier.
LARGE STOCK OF
Spring Overcoats,
$10 AND UPWARDS.
No. 27 PARK AVENUE.
12-6-y

Just What You Want, Ice-Cream, Bread and Cake. The Place to Get It---C. K. COMPTON'S, 26 West Front St.

A BIG STRIKE.

The big strike of the season is at Schepflin & Co's., the Clothiers. They have struck the bottom figures on an immense line of Spring and Summer Clothing. Every man and boy needs a new suit at this time of the year, and all can afford one now. In buying of Schepflin & Co., you have the advantage of an enormous variety in size, style and quality to select from at wholesale prices marked in plain figures.

C. SCHEPFLIN & CO.
70 West Front Street.

CALL AT THE
NEW MUSIC STORE,
F. M. HULETT,
74 WEST FRONT ST.
4-13-1y

SEAFOOD.
We are now receiving Jersey Shad direct from the fisheries. Also all of the different varieties.
Rogers' Sea Food Market
42 WEST SECOND STREET. 3 16 tf

MATTINGS
Our immense stock of elegant new Japanese and Chinese Mattings are now on sale, affording the best opportunity to buy high grade goods at prices hitherto unheard of in Plainfield. Great revolution in prices. Fine Damask Cotton or Linen Warp Mattings. Come in and see what wonderful inducements we can offer you, not only in Mattings, but in Carpets, Lace and Chenille Curtains, Smyrna Rugs, etc., as well. We will guarantee to save you money, and you always get the very best quality and lowest prices at
EDSALL'S.

Remington Standard Type-Writer,

1892 MODEL.
Better than Ever, Perfected by Experience.
COMPLETE TO DATE.
Test the New Improvements Found Only on the Remington.
SEND FOR CATALOGUE.
J. C. ALLEN,
28 West Front Street, Plainfield, N. J.

A LESSON FOR STOVER.

Judge VanSyckel Tells a Jury to Punish Him, and They Sentence Him to Pay a Fine and the Costs of Court.

A jury in the circuit court at Elizabeth, yesterday, taught a severe lesson to B. M. Stover and all others like him who go about with their fists doubled up and their mouths full of abuse against all who do not choose to approve of their acts against the peace and good order of the community. Stover was found guilty of taking his two sons along to help, and then assaulting J. A. Demarest in the office of THE PRESS. The jury put the costs of court on him and sentenced him to pay $125.

All Plainfielders were excluded from the jury; and when one was drawn, Prosecutor Marsh, Stover's counsel, would not permit him to serve. Counselor Marsh for the plaintiff, stated that Prosecutor Marsh had already exhausted his right of challenge and had said so, but the latter promptly denied this when he saw there was a Plainfield man drawn; and County Clerk Crowell and R. V. Lindabury when they saw the strait the Prosecutor was in, rallied to his assistance and said everything he said.

The defence tried to make light of the assault and to prove it was a trivial matter not worthy the attention of a court or jury, but Judge VanSyckel in his charge told the jury that they must bring in a verdict against Stover and that "It must not be a six-cent verdict, either".

The most interesting feature of the trial was the testimony of James E. Martine, who was a witness for the defendant called to prove that the plaintiff had said the suit was only brought to harass the defendant. After testifying he was equally the warm friend of all parties concerned—the plaintiff, the defendant, counsellor Marsh, the prosecutor, the judge, and the wide, wide world—he confessed that he thought Stover was a damn fool.

The West Ends Not Discouraged.

(From The Harlemtown Messenger.)

Notwithstanding the fact that our team lost the game, were goose-egged for nine consecutive innings, and did n't make a single base hit, the game on Saturday with the New Jersey Athletic club at Bergen Point showed that the nine are in good trim and can be depended on to play their old game of ball this summer. This means that they are pennant winners. It was the first time that the team had played together this year, and the game was closely watched by the Somerville contingent to see where the weak points were. In the field the weak points failed to materialize. During the winter Harkins has swapped off his glass arm for one of about 40 horse-power. Kennedy held everything he could reach, the infield scooped up all kinds of impossible daisy cutters, and the out-field got under every ball that came their way.

Harkins, as must be expected in a first game, was somewhat erratic and made several wild pitches, but none of them resulted disastrously. However, he gave only two men their base on balls. It is no discredit for a team composed of ordinary mortals to be unable to cope successfully with Westervelt's cork-screw curves. He is reputed to be the most delusive pitcher in the amateur ranks, and strikes out old professionals with a sang froid that is simply amazing. As the season advances the ball will swell, and we guarantee that our nine will not come out of another game without having secured a single base hit.

Fell Through a Skylight.

Wm. J. Hamilton, jr., of Dunellen, met with a very serious accident while at work in New York yesterday. He was inspecting some telephone wires on the roof of a building when he fell through the skylight. He was severely cut with glass, and badly injured in the back by a screw driver which he had carried in his hand, having fallen against it.

This morning he was resting easily, and it is hoped that his injuries will not prove dangerous.

Mr. Barnes and Mrs. Cooley Will Sing.

The prayer-meeting of the Young People's League of the First Baptist church, to be held to-morrow evening, will be unusually interesting. A special feature will be two solos. B. T. Barnes will render a bass solo, entitled "Son of My Soul", and Mrs. Martin I. Cooley will sing "Jesus, Thy Name I Love". All the young people of the church are invited, and strangers will be especially welcome.

Small Fire on Madison Avenue.

Thomas Connecly accidently set fire to a curtain in his father's house on Madison avenue, by moving a lighted lamp, last night, too near to the window. A brisk blaze and considerable excitement resulted. The flames were extinguished without sounding an alarm. The damage amounted to $50.

Prevention Better Than Cure.

Many persons are afflicted with skin eruptions, boils or ulcers. BRANDETH'S PILLS taken freely will in a short time effect a complete cure of all such troubles. Ulcers of long standing have been cured by them. Carbuncles have been checked in their incipiency by them. The worst fever sores, bed sores, and the like have been driven from the skin by them. Only begin in time and a few of BRANDETH'S PILLS will prevent many a sickness.

BRANDETH'S PILLS are purely vegetable, absolutely harmless and safe to take at any time.

I have been using Dr. Deane's Dyspepsia Pills in my case with marked success and upon my recommendation have induced one or two friends to try them with pleasing results. L. E. BENEDICT,
Editor Ellenville *Press*.

THE DIOCESAN CONVENTION.

This Conservative Body Denounces Intemperance and Race-Track Gambling.

At the convention of the Diocese for New Jersey, held Tuesday at Camden, the following was adopted unanimously:

Resolved, That this convention commends the efforts which have been made by men and women of this State to resist all legislation which caters to the growing power of the saloon and the gambling at the race tracks.

This resolution grew out of the recommendations made by Bishop Scarborough in his pastoral, delivered to the convention, in which he asserted that the church could not look indifferently at the great movements toward morality now manifested in this State.

Bishop Scarborough has been very actively and aggressively engaged in furthering these movements, and was himself one of the most forcible speakers at the great anti-race track demonstration in Trenton last winter.

By the adoption of the above resolution the Episcopal church of New Jersey is placed positively in the ranks of those who unitedly oppose intemperance and gambling; and the fact that so conservative a body of men have spoken so definitely on these subjects shows that they appreciate the need of fighting these evils without quarter. The Episcopal church as a body, rarely if ever pronounces formally upon such matters, but the Diocese of New Jersey evidently believes that the time has come when its influence must be thrown upon the side of right and morality in their struggle for ascendency in this State.

Both Pastors Will Participate.

An excellent musical and literary entertainment will be given for the benefit of the Mt. Olive Baptist church, this evening. The programme will be as follows:

PART I.

Prayer.....Rev. F. G. Warnick
Address.....Rev. J. Murphy
Recitation—"Last Hymn".....Miss S. Coleman
Solo—"The Song that Reached my Heart", Miss M. Stevens
Solo—"Young as I used to be".....G. Nickens
Duet—"Roses Under the Snow", Miss L. Henderson and Miss E. Oliver
Recitation—"The Christening", Miss M. Carpenter
Solo—"Speak to Me, Speak".....Miss L. Kully
Quartette—Miss Pendleton, Miss E. Oliver, Mr. Murray and Mr. Nickens
Piano Solo—"Wild Fire".....Alfred White

PART II.

Quartette—Miss J. Pendleton, Mr. Murray, Miss Oliver and Mr. Nickens
Dialogue—Miss B. Morris, Miss H. Bailey, A. White and M. Green
Solo—"Always Take Mother's Advice", Miss S. Coleman
Solo—"The Fisherman and his Child", Miss E. Robinson
Recitation—"Twilight".....Miss A. Carter
Piano Solo.....H. Randolph
Solo—"Mother's Motto".....Miss L. Robinson
Essay.....F. Murphy
Solo—"Here Lies an Actor", Miss L. Henderson
Solo—"Johnstown Flood".....G. Nickens
Duet—"Good Night", Miss F. Nelson and Miss Bailey
Address.....Rev. J. W. Mitchell

Nearly 11,000 Volumes Now on the Shelves.

The report of Miss E. L. Adams, the Plainfield public librarian, for April, 1892, is as follows:

Volumes on accession-book May 31, 1892	10,792
Volumes added by purchase	41
" " gift	96
Volumes now in the library	10,929
Number of card-holders	2,239
Cash received from fines, etc	$23.33
Home Circulation.	
Fiction	1,010
Juvenile	249
Biography	73
Travel	63
Philosophy	9
Religion	18
Sociology	41
Philology	1
Science	46
Useful arts	29
Fine arts	37
Literature	142
History	64
Bound periodicals	16
Total	1,791
Visitors to the building	2,366
Gifts.	Vols
John W. Murray	20
S. Stuart	2
Mrs. M. H. Eaton	17
Mrs. A. Stirling	1
State of New Jersey	7
J. Evarts Tracy	1
United States Interior Department	

—A novelty in "The Dazzler", which is to be played at Music Hall to-morrow evening, is the eight young women who form the "Imperial Hussars". In shape, build and weight not one varies over one-quarter inch in height, nor more than three pounds in weight. To get an idea of their height, if they stood shoulder upon shoulder, the top one would be forty-six feet from the ground, while their combined weight would be nearly 1860 pounds.

The best cure for rheumatism or neuralgia is Salvation Oil, used according to directions. 25 cents.

A Man Well-known to the Theatrical Profession Tells His Story.

The following story is told by N. Helmer of Helmer & Lietz, wigmakers, No. 125 Fourth Avenue, New York. "I have had a combination of catarrh and bronchitis from my early infancy. Two years ago the symptoms became greatly aggravated, and I was afraid of running into consumption. Have tried inhalations, douches and medicines numerous, but none with as marked success as Dr. Sage's Catarrh Remedy, coupled with the use of Dr. Pierce's Golden Medical Discovery (for the Bronchitis and the blood). Having used two bottles of the 'Catarrh Remedy' and a like amount of the 'Golden Medical Discovery,' I find myself a well man."

The makers of Dr. Sage's Remedy lose $500 if you're not cured of Catarrh.

Dr. Sage's Remedy has proved a cure for 99 out of 100 cases of Catarrh in the Head, and its makers can afford to take the risk of your being the one hundredth.

The only question is—are you willing to make the test, if the makers are willing to take the risk?

If so, the cost is easy. You pay your druggist 50 cents and the trial begins.

If you're wanting the $500 you'll get something better—a cure!

LIFE IN WEST THIRD STREET.

A Wedding—An Early Chicken Raising—An Accident, and an Assault is the List of Recent Events in that Varied and Vigorous Locality.

This evening at the home of the bride's parents, Mr. and Mrs. James Stace, 203 West Third street, a well-known young machinist of the Pond works, George Leighs, will be united in marriage to Miss Alice A. Stace, by the Rev. C. B. Mitchell. The prospective groom has fitted up a home at 211 West Third street, where the happy couple will reside in the future, and will take with them the congratulations of all the members of Watchung lodge, No. 167, of which Mr. Leighs is a prominent member.

A note appeared in the columns of THE PRESS a short time ago, relating to some early chickens which were hatched in February. The Pond works can beat that as their boss blacksmith, Richard Higham, set eleven eggs the day after Christmas and on January 15 all were hatched and the chicks are all alive to-day with one exception, as the family partook of his remains at their last Sunday's dinner. Who can beat the above?

Arthur McKibbe, while returning home a few evenings ago, fell into an unguarded hole on South Second street, near Grant avenue, which some one had dug to obtain a fine sand, on the property of Mr. Burke of West Third street. Mr. Burke says he did not give anyone permission to dig there and has filled up the hole.

The other evening two young women of West Third street, on their way home had to pass under the railroad bridge at Grant avenue, and were there accosted by two young men who tried to seize them. One, with commendable spirit, showered blows with her umbrella over the heads of the ruffians and both escaped. Why not put an electric light under the bridge? LATHE HAND.

Yet He Will Lecture on "Trifles", To-night.

The Rev. Dr. Deems who is to lecture in Plainfield on "Trifles" to-night, yet who is between seventy and eighty years of age, gives an interesting account of his activity and vivacity in these times. He has just written a heroic hymn of a religious nature more spirited than any other hymn he ever wrote; he has preached more new sermons in the last half year than he ever preached in any half year of his life; he is always ready to deliver lectures or speeches; he is constantly kept busy with pastoral work of various kinds, including the work of marrying couples, christening infants, and attending funerals; he feels first-rate all the time; he goes ahead as though he were yet in the springtide of life; he looks younger than he was ten years ago, and he stirs his stumps as he stirred them in the first quarter of the nineteenth century.

It is always pleasant to hear of such examples of sustained animation. At the recent celebration of Dr. Depew's birthday, held in Brooklyn, the ever-youthful doctor made a speech in which he told of his activities at his time of life, and philosophized on the subject by giving examples of men known to him who retired after they were sixty to spend their remaining years in quiness, and of other men who kept active after they were octogenarians, enjoying life till it ended. Dr. Depew's philosophy was good, and his illustrations were as instructive to young people as to their elders.

Plainfield Should Win With Hands Down.

The New York *Herald* of to-day, under the heading "Crescent Leaguers Very Strong", says:

"Accompanied by a large delegation of 'rooters' the Crescent League nine, of Plainfield, N. J., journeyed to West Brighton, S. I., yesterday, where they defeated the Staten Island Athletics in a one-sided although interesting contest. The Staten Islanders had a very strong nine in the field, but the team the Plainfield aggregation brought with them was even stronger.

"Chic Hofford, who asked for his release from the Albany (N. Y.) team in order to captain the Plainfield teams, caught, and Keenan, the young man who twirled for twenty-four consecutive innings in Seattle, W. T., last year, pitched. In left field they had big 'Willie' Murphy, who led the New England League in batting two years ago, and the remaining positions were guarded by first-class local semi-professionals.

"The New Jersey nine showed up well at the bat, but made several glaring errors in the field. On the whole they are the strongest aggregation of ball players that ever represented Plainfield, and should win the championship of the New Jersey Central League hands down.

"Of the game little remains to be said. It was the first of a series, and the Plainfield representatives won it by bunching their hits when men were on bases. Van Zant pitched for six innings, and with the exception of the first inning he played in his old-time form.

"Keenan's curves puzzled the Staten Island men to a very great extent, they only being able to get four safe hits, all of which were badly scattered. Bonner played a marvelous game in right, as did Murphy in left."

I am an old man and have been a constant sufferer with catarrh for the last ten years. I am entirely cured by the use of Ely's Cream Balm. It is strange that so simple a remedy will cure such a stubborn disease.—Henry Billings, U. S. Pension Att'y, Washington, D. C.

I suffered for more than ten years with that dreadful disease, catarrh, and used every available medicine which was recommended to me. I cannot thank you enough for the relief which Ely's Cream Balm has afforded me.—Emanuel Meyers, Winfield, L. I., N. Y.

LIVES LOST IN A RAILWAY ACCIDENT.

[SPECIAL TO THE PRESS.]

FORT MADISON, Iowa, May 5.—Swollen streams weakened the supports of a bridge 25 miles west of here, on the Atchison, Topeka and Santa Fe railroad, and a vestibule train has broken through the bridge. It is reported that thirty-five person have lost their lives in the wreck or by drowning in the swollen stream.

CHURCH RUINED BY FIRE.

[SPECIAL TO THE PRESS.]

NEW YORK, May 5. Four alarms were sent out soon after 11 this morning for a fire in St. Michael's Roman Catholic church, Thirty-second street and Ninth avenue. The fire caused great excitement. The children were rescued with difficulty from the parochial school attached to the church. The edifice is ruined.

SMALL-POX AT NEWARK.

[SPECIAL TO THE PRESS.]

NEWARK, N. J., May 5.—Two new cases of small-pox were reported to-day. The victims are both young children, and were taken to the pest-house.

HOTEL FIRE AT ASBURY.

[SPECIAL TO THE PRESS.]

ASBURY PARK, May 5.—Fire broke out in the laundry of the Grand Union Hotel at 5 this morning. The guests escaped in their night clothing. The loss is $2,000.

THE LIFE SAVER.

Credit to Both Great Life Savers.

A fireman belonging to one of our engine companies has been called "The Life Saver," because he has snatched from burning buildings and sure death a dozen lives.

How much more should the title, "The Life Saver," be bestowed upon that wonderful medicine, Dr. Greene's Nervura, which has saved the lives of thousands upon thousands from the flames of devouring diseases—from sure death by Paralysis, Insanity, Heart Failure, Brain Fatigue, Shattered Nerves, Nervous Prostration Poor Blood, Stomach, Liver and Kidney diseases.

It is the true saver of life and health, and should be used by all who are sick, weak, tired, nervous and prostrated. Take it now, do not wait until it is too late. It is the best Spring Medicine. Use it this spring, for you need and ought to take a spring remedy. More especially do you need it if you have had the Grip, and have been left by that disease with weak nerves debilitated system and prostrated energies. It will restore your strength and health immediately. Purely vegetable and harmless. Druggists $1.

"I had awful sensations of fear, with pains in head and back. Could not sleep well and felt tired all the time. I went to the hospital here, but got no relief. My face broke out with pimples and I was almost giving up in despair when I got Dr. Greene's Nervura. Now I am well and strong, thanks to Dr. Greene's Nervura. MRS. ELIZABETH BROWN, 236 Hartwell ave., Providence, R. I."

N. B. Dr. Greene, the successful specialist in curing all forms of nervous and chronic diseases, 35 W. 14th St., New York, can be consulted, *free*, personally, or by letter. Call or write him about the case, or send for symptom blank to fill out, and a letter fully explaining the disease, giving advice, etc., will be returned free. 2 21 d tths

CATARRH ELY'S CREAM BALM

Cleanses the Nasal Passages,
Allays Pain and Inflammation,
Heals the Sores,
Restores the Senses of Taste and Smell.

HAY-FEVER TRY THE CURE

A particle is applied into each nostril and is agreeable. Price 50 cents at Druggists; by mail, registered, 60 cents. ELY BROTHERS, 56 Warren street New York. 2 23 eod

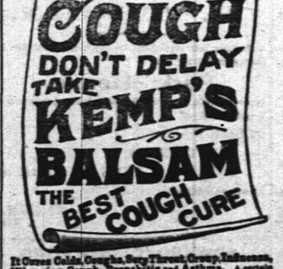

It Cures Colds, Coughs, Sore Throat, Croup, Influenza, Whooping Cough, Bronchitis and Asthma. A certain cure for Consumption in first stages, and a sure relief in advanced stages. Use at once. You will see the excellent effect after taking the first dose. Sold by dealers everywhere. Large bottles, 50 cents and $1.00.

STRANGE BUT TRUE.

Our Fine Footwear for Ladies and Children is rapidly becoming the talk of the town.

AND NO WONDER,

For such Shoes at the price were never sold before. Our Men's and Boy's Shoes have no superior in price and quality.

SPRINGER'S
SHOE STORE
32 West Front Street.

4 5 1y

In compliance with an ORDINANCE just passed by the City Fathers every BICYCLE must be equipped with LAMP and BELL under penalty of a $20.00 fine. A large and complete assortment of all Cycling goods can be found at

The Wheemen's Headquarters,

Cor. Park ave. and Fourth Street.

FRANK L. C. MARTIN.

3 31 1y

If You Want to Buy a Bicycle Call at
No. 6 Park Avenue,
HIGH GRADE WHEELS
SOLD ON INSTALLMENTS.

Boys' Wheel, $60.

MEN'S WHEELS	$65.00 TO $100.00
LADIES' WHEELS	$100.00
BOYS' WHEELS	$30.00 TO $60.00
GIRL'S WHEELS	$15.00 TO $55.00

LAMPS, BELLS, OIL, &c. WHEELS REPAIRED.

GEORGE H. FOUNTAIN,
Agent for Henry C. Squires. 4-18-tf

THE HEYWOOD
Baby Carriages,
Best in the Market.

FURNITURE,
Neat in Design,
LOW IN PRICE.

Upholstering and Mattress Making, Couches, Lounges, Easy Chairs, Etc., Made to Order.

Powlison & Jones,
34 West Front Street, Plainfield, N. J. 5-2-7

For Sale at a Bargain!

Star Brand Lobster	16 Cents
" Salmon	16 Cents
Two-pound can Corn Beef	15 Cents
Dairy Butter	22 Cents

J. F. MacDONALD,
THE UP-TOWN GROCER.
46 and 48 EAST FRONT STREET. TELEPHONE No. 155.
1 18 tf

The Independent Woman's Exchange
STILL CONTINUES AT
NO. 9 EAST FRONT ST.
Stamping, Plaiting, Pinking and Stitching
At short notice. Orders received for all kinds of home-made cookery. Something New—Hickory Nut Meats, for Cake.
Mrs. W. L. FORCE.

ZIMMERMANN & RUMPF,
(Successors to the Pierson Hardware Co.)
42 West Front St.,
Are now in charge and ready to make the acquaintance of the Plainfield public. We shall carry everything usually found in a well regulated
HARDWARE STORE,
and by fair and honorable dealing, hope to merit a share of public patronage.
Very Respectfully,
ZIMMERMANN & RUMPF.
4 5 tf

BOEHM
Will sell for this week only, a GOOD MATTING at 10 cents per yard, (by the roll.) Largest stock of Carpets, Oil Cloths and Mattings in the city. Special low prices on Millinery, Dress Goods and Spring Jackets this week. Call and inspect before purchasing elsewhere. Agency for King's Dyeing Company of Easton, Pa.
BOEHM'S 7 WEST FRONT STREET. 6 28 tf

BOICE, RUNYON & CO.,
[Successors to the estate of D. J. BOICE—A. D. COOK & BRO.]
Dealers in Coal, Lumber and Masons' Materials, Etc.,
42 to 60 PARK AVENUE.
We are now prepared with our increased facilities—having purchased the extensive yard of Messrs. A. D. Cook & Bro.,—to fill all orders promptly, and solicit your patronage.
BOICE, RUNYON & CO.
12 5 tf

GAVETT'S, 21 East Front Street.
Latest Novelties in
Fancy China and Glass
Dinner, Toilet and Tea Ware,
Lamps and Gas Fixtures.
10-25-4

Rent Wheels
Buy Lanterns
Buy Bells
Of Rogers
Cor. Central Ave. and 5th St.
9 8 6m

RIDE A TOURIST--THE WHEEL FOR 1892
GRACEFUL OUTLINE. EASY RUNNING.

PRICE—PNEUMATIC TIRE	$150 00
STUDENT—PNEUMATIC TIRE	125 00
STUDENT—CUSHION TIRE	100 00

FRANK VAIL, Agent,
49 NORTH AVENUE.
9 21 6m

Good Fitters.
When you want a pair of GOOD FITTING as well as EXCELLENT WEARING Shoes, just come to us and be fitted with a pair of
Hanan & Sons Men's Fine Shoes.
A large assortment. For Ladies' wear, we have a large variety constantly on hand. Sole Agent for Ladies' Cork-Sole Hand-Turn Shoes.
ALEX. WILLETT,
7 Park Avenue.

French Dressmaking Establishment.
Madame CHARCOIS BOUTES,
[*Pupil of Worth, Paris.*]
Formerly Cutter, Fitter and Designer with Messrs. A. T. STEWART; ARNOLD, CONSTABLE & Co., and STERN BROS., is now prepared to take orders for Dinner and Evening Dresses, Walking Costumes, Tea Gowns, Riding Habits, Etc. *Paris Fashions received semi-monthly.*
Madame CHARGOIS BOUTES, Importer,
7 West Second street, PLAINFIELD, N. J.
7 30 y

Carpets and Mattings.
New Shades and Designs!
Fresh from the Manufacturers.
The BEST GRADE OF GOODS and the MOST FAVORABLE PRICES YOU HAVE EVER KNOWN!
H. A. POPE,
—The Old Reliable Dry Goods and Carpet House.—
Corner FRONT and SOMERSET STS. 11-13-7

Great Auction Sale of Horses at
Metropolitan Stables!
Wednesday, May 4.
50 Head of Acclimated Jersey Horses. Also one car load of Iowa Horses
A. D. THOMPSON, Prop'r. H. E. RIDER, Manager. 11 12 1

ARE YOU AWARE
That the Imperial Draped Pinned Paper Patterns, with Flat Duplicates to Cut Out by,
Are the Best in the World?
Our Flat Pattern possesses all the advantages of ordinary flat patterns sold. In addition to this we give you gratis a Pinned and Draped Design which is a perfect guide to work by. For sale by
A. L. & M. D. CORSLINE, 14 West Front Street,
4 4 1

SOLEMNLY STUDY
Over things occasionally—not only over the uncertainty of life, but over the certain things as well. Its tolerably certain that you will soon buy
Oxford Ties,
And its well to study where to buy the best. We are selling Ladies' Oxfords at 85c., $1 00, $1 25 and $1 50, and our Hand-Made ones at $2 00 and $2.50, are the best we ever had.
Sherwin's, 23 W. Front St.
STRICTLY CASH

MULFORD ESTIL,
BASE BALL AND TENNIS GOODS.
No. 9 PARK AVENUE, - - PLAINFIELD, N. J.
4 30 1y

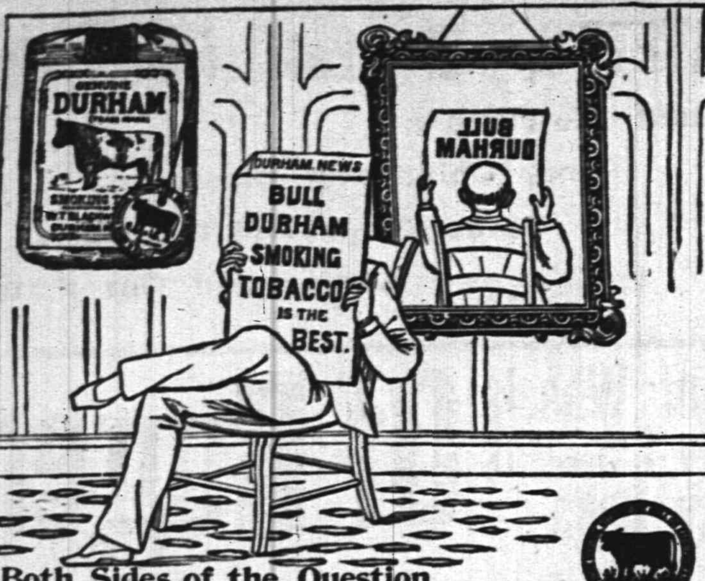

Both Sides of the Question
should be looked into. And when this is done the intelligent smoker uses BLACKWELL'S
BULL DURHAM SMOKING TOBACCO.
BLACKWELL'S DURHAM TOBACCO CO., Durham, N. C.

HIS DARK DOUBLE.

A Sight Which Shocked a Swell and His Fair Friend.

He was walking slowly down Fifth avenue, taking in with glances everything of note. He was dressed as only a man of fashion should be dressed; latest cut coat, trousers to match, silk tie, patent leathers, and even the yellow flower in his buttonhole seemed to have grown expressly for the occasion. He, evidently, was well pleased with himself in general, judging by the admiring glances he exchanged with the strollers, especially the gentle sex. Just at the corner of Madison square there approached a young and handsome lady.

As she approached him, says the Clothier and Furnisher, it became evident that they knew each other, which was verified later by a tipping of the hat on the part of the gentleman, and a slight bow on the part of the young lady. They had hardly stopped to speak when the young lady drew back with a slight cry.

The young man, anxious, of course, to know what should bring about such a change in his fair companion, turned to look in the same direction, and there came face to face with a burly negro dressed in exactly the same fashion as himself; the same hat, same coat, same trousers, same shoes and even a yellow flower was pinned in the lapel of his coat.

The colored man looked straight ahead and walked on. They both turned around instinctively to look after him, and then it was the young man's turn to utter a gasp of surprise.

KEEPS UP WITH THE NEWS.

The Cockroach Prefers the Newspaper Office to the Most Gorgeous Palace.

The keen-eyed cockroach seems to be a native of the well-regulated newspaper office. If you have any business with Mr. Roach and fail to find him elsewhere go to a printing office and you will find him looking over the wedding reporter's shoulder or helping the baseball editor to paste his copy together.

I think the roach has a keener sense of humor than even the humorous editor. The roach knows what a joke is and sometimes the editor does not. These sleek birds without a feather have converted my desk into a meeting place or club house, and they transact most of their affairs while I am busy. They are quite fond of display, and, like people who wear diamonds, want to be seen, says a writer in the Louisville Commercial.

Almost every night when I begin to work a battalion of these roaches march out on the smooth surface of my desk and drill like soldiers. The generals of the battalion place the soldiers in command of the captains and then sneak over to the side and eat my paste while the battalion is practicing.

The other night an advance guard of one walked out on my writing paper, and to move him I flipped the end of the sheet and threw him a double somersault. In a moment he was back on the paper again. I kept this up until I discovered that Mr. Roach was delighted with the pastime.

TOAD AND CENTIPEDE.

An Extraordinary Scene in the Courtyard of a Texas Town.

In the courthouse yard there are quite a number of large, sleek-looking toads. One of these toads was seen by the loungers about the place, says the El Paso Herald, engaged in an earnest attempt to swallow something that seemed to tax all his energies. A closer examination revealed the fact that the toad had seized a centipede by the rear end and was slowly and placidly stowing him away within his jaws, in spite of the victim's frantic efforts to escape. Nearly one-half of the reptile had disappeared, when the centipede, with the unencumbered balance of his one hundred feet, succeeded in getting a ground hold, and with a desperate effort freed himself from the jaws of the devourer, and was moving rapidly away when the toad, finally realizing the situation, made a jump and again caught his victim. This time the centipede seemed to realize the hopelessness of his situation and frantically turned to the right and left, each time nipping his enemy severely upon the lips and head, but all to no purpose. The toad would coolly brush away these attacks first with one foot and then with the other, all the time taking the centipede in until at last nothing remained but the toad, calmly and serenely seated upon his haunches considering the next move.

The Thoughtful Friend.

"Do you think Miss Morton and her mother discovered that I was tipsy last night?"

"Oh, no; I explained to them that you were crazy."—Life.

A Proposal for Every Lady in Plainfield and Vinity to Make Delicious Custard Without Eggs
WITH
BIRD'S Custard POWDER

An English table luxury providing dainties in endless variety, the choicest dishes and the richest custard, without eggs. A 25c packet will be sufficient to make four pints, which can either be served in dishes or from glasses.

A supply, fresh from England, has just been received by GEORGE W. ROCKFELLOW, Plainfield, N. J. 4-30-y.

J. C. POPE & CO.,
Insurance Agents,
No. 6 EAST FRONT ST.,
PLAINFIELD, N. J. 10 8 tf

Enjoy your Summer Trip in advance by delightful glimpses at Famous Resorts in The Tourist's pages.
April number now on sale at news-stands.

Premium book on Summer Resorts with year's subscription. Walter I. Clarke, special agent, Lock Box 707. 10 cents a copy. $1 a year.

WHAT TO EAT
is a difficult problem with many people because but few articles of food agree with them. The doctor says
AVOID GREASE
and the result is unpalatable food. The reason the physician objects to grease is because lard is the article most used, and every physician knows that hog lard in any shape is unhealthy and indigestible.

Every one interested in pure and healthful food hails with joy the new product
COTTOLENE
which is composed of pure cottonseed oil and pure beef suet—nothing else—not even salt. It is *better* than either lard or butter for all cooking purposes, and one pound of Cottolene will do as much as two pounds of lard or butter, and it costs less than either.

Every housekeeper that tries Cottolene will find in it just what she wants.

Beware of imitations—get the geniune of your grocer.
N. K. FAIRBANK & CO., CHICAGO, and 138 N. Delaware Ave., Phila. Produce Exchange, N. Y.

FURNITURE Baggage, Freight, Pianos, Trunks, **REMOVED.**
HOAGLAND'S EXPRESS,
OFFICE—39 North Avenue.
TELEPHONE NO. 121 3 11 tf

$55.00
Buys New Cushion Tire Ball Bearing
Safety Bicycles.
Also, Higher Grades.
U. B. CRANE, Hatter, 12 Park Avenue. 4 4 y

PEPTONIZED
Beef, Iron and Wine,
50c per Pint Bottle,
AT
WILLIAMS'S PHARMACY
85 West Front Street, corner of Grove Street. 11 28 y

Opticist PRENTICE 178 B'WAY.
Copyr'td 1886.
Optical expert, officially indorsed by leading oculists at home and abroad; the only specialist presenting unquestionable proof. Intelligent persons should not place confidence in *opticians* who profess to examine eyes. Oculists denounce them as charlatans. Send to us for free pamphlet No. 13, on spectacles. PRENTICE & SON, 178 Broadway, New York. Established 50 years. 11 27 6m

LUSARDE & CO.,
No. 12 NORTH AVENUE.
Where they will be pleased to serve their friends and the public generally with **first-class fruits, confectionery, peanuts roasted every day, segars, &c. Peanuts 5c QUART.**
Branch Store—No. 31 West Front Street. 1 7 y

F. D. WHITING, Engineer,
Will contract for
House Heating by Steam or Hot Water.
Licensed to put in City Water.
Furnaces reinforced. Office with Pierson Hardware Co., 43 W. Front street. 10 31 y

Eugene Hoerster,
206 GROVE ST.,
North Plainfield, New Jersey
WHOLESALE DEALER IN
Fine Wines, Brandy, Whiskeys, &c., &c.
Lowest Prices. Goods Warranted.
4-12-y.

Best Butter 27cts.
PER POUND, AT
At V. L. Frazee's Market,
25 WEST FRONT ST. 8 91 tf
Goods delivered to all parts of the city, free.

FRANK ZENENO,
(Successor to L. Paoli,)
Fruits, Confectionery, Temperance Drinks, Segars, Etc.,
16 NORTH AVENUE.
PEANUTS 5c QUART—Fresh Roasted Every Day.
I take this method of informing my friends and the public in general that I am again in business at the old stand. I solicit your patronage. Will not be *undersold* by any in the business. Store will close at sundown on Friday, and open at sundown on Saturday night. 8 10 1

Collier, The Optician.

No. 3 PARK AVE.,
PLAINFIELD, N. J.
ESTABLISHED 1869.

G. H. VAN NEST
Meat, Vegetable & Produce Market!
Also, a full line of Staple Groceries.
39 SOMERSET STREET.
Orders called for and goods delivered free of charge. 11-14-tf

J. T. VAIL,
REAL ESTATE,
AND INSURANCE, 49 NORTH AVE.
DEALER IN
BLUE STONE FLAGGING, &c. 3-6 tf

Charles Arnold,
21 Liberty Street.
Dealer in
FRESH AND SALT MEATS.
All kinds of Bologna.
Poultry in Season. 4 1 y

Wilcox & Gibbs
S. M. CO.
Orders left at
10 GROVE STREET,
Will be promptly attended to.
NEEDLES, OIL, &c.
F. A. VAN NAME, Agent.

NEUMANN BROS.,
Call Special attention to reduced prices in the large selection of their canned fruits. Oakland Orange-Sliced peaches, Muscatel Grapes, Petaluma plums, LEMON-CLING PEACHES, Bartlett Pears.
Grated and Sliced Pineapple, Martinez Cherries.
The most delicious Coffees and Teas constantly on hand. 4 1 t

Educational.

Mr. W. H. MINER,
(Choirmaster and Organist Holy Cross church. Visiting Choirmaster St. Michael's, Naugatuck, Conn.)
WILL RECEIVE
Pupils on Piano and Organ,
AFTER MAY 1. 3 11 tf

Miss Blanche Fellows,
SOPRANO SOLOIST,
Is prepared to receive pupils in Singing.
COMPLETE VOCAL INSTRUCTION and development of the voice from the beginning to an artistic finish.
SPECIAL attention is given to Deep Breathing, Vowel Formation, Tone Production and Artistic Singing in English.
Address or call at
No. 87 Duer Street, North Plainfield. 3 12 tf

MISS FAWCETT'S
Kindergarten, Primary and Intermediate School.
Thorough instruction in English and French. At home Wednesdays from 2 to 5 p. m.
15 Grove Street. 25 y

ANDREW G. CARPENTER
(Pupil of the Grand Conservatoire.)
Instructions given on VIOLIN, PIANO and ORGAN.
Music Furnished for all Occasions.
Residence—No. 230 East Front street, Plainfield, N. J. 10 1 tf

Professional Cards.

WILLIAM A. CODDINGTON,
Attorney-at-Law, Master and Solicitor in Chancery, Commissioner of Deeds and Notary Public.
Money to loan. Collections promptly made.
OFFICE—No. 28 WEST FRONT ST. 6 25 y

F. A. DUNHAM,
Civil Engineer and Surveyor.
No. 7 Park avenue, Coward's building. Particular attention given to the adjustment of disputed boundary lines. Parties sent to all parts of the country. 1 6 tf

MEDICATED
Sulphur and Vapor Baths
followed by a thorough rubbing with alcohol a wonderful help for rheumatism and skin diseases. For men only. Hours 8 to 11 a. m.; 1 to 3 p. m. H. HORNISH, 26 North avenue, Plainfield, N. J. Refers to Drs. Probasco, Endicott, Fritts, Tomlinson, Geo. W. Rockfellow and T. S. Armstrong. 5-27-tf

JACKSON & CODINGTON,
Counselors-at-Law
Masters in Chancery, Notaries Public, Commissioners of Deeds, Special Master etc. Corner Park avenue and Second street. Money to loan.

WM. K. McCLURE,
Counselor-at-Law.
Supreme Court Commissioner.
First National Bank Building. myb

CHAS. A. REED,
Counselor at Law,
FIRST NATIONAL BANK BUILDING

W. V. STEELE,
Counselor-at-Law.
Master and Examiner in Chancery, Supreme Court Commissioner.
COR. PARK AND NORTH AVES. 7-28-31

Carpenters and Builders.

S. P. HOFFMAN,
—Carpenter and Builder.—
Residence—54 West 2d St., Plainfield, N. J.
Estimates Given. Jobbing Promptly Attended To. 3 11 y

JOHN T. ODAM,
PLAIN AND ORNAMENTAL
Slate Roofer and Repairer.
Residence, No. 8 West Fifth Street. Yard, near Freight House. P. O. Box, Plainfield, N. J. New work warranted for one year. Slating over Shingles. 5 10 y

G. S. WHITLOCK,
(Of the late firm of Whitlock & Hulick,)
Carpenter & Builder.
SHOP—73 WEST FIFTH ST.
Screen Doors and Windows a Specialty.
Jobbing Promptly Attended To. 4 4 y

PEARSON & GAYLE,
Carpenters and Builders.
RESIDENCE—W. J. Pearson, No. 15 Vine St.
H. E. Gayle, No. 18 Vine St.
ALL WORK PROMPTLY ATTENDED TO. 7-31-tf

D. L. HULICK,
CARPENTER,
And General Jobber.
SHOP—35 JACKSON AVE., PLAINFIELD, N. J.
Cabinet Work and Mantels a Specialty.
Jobbing Promptly Attended To.
Orders may be left at Bremmer's Clothing Store, 26 Somerset street, or sent by mail. 6-8-tf

R. V. SAUMS,
Carpenter and Builder.
RESIDENCE—Clinton ave., near depot, Evona. P. O. Box, 1,228. *Jobbing* attended to. *Estimates* given cheerfully on all kinds of work. 9-15-tf

JOHN P. EMMONS,
—Mason and Builder.—
Washington avenue and Prospect place,
NORTH PLAINFIELD, N. J.
Jobbing promptly attended to. 11 14 tf

C. W. LINES,
Mason and Builder,
PLAINFIELD, N. J. Residence—226 West Front Street.
Estimates cheerfully given.
Jobbing promptly attended to 12 4 t

THEODORE GRAY,
Mason and Contractor.
Repairing Promptly Attended To.
RESIDENCE—No. 31 Webster Place.
(Near Putnam Avenue.) 3 28 y

The Reina Victoria Segar
Is an *ELEGANT 10c SEGAR.*
I SELL IT FOR 5 CENTS
At the Crescent Parlor,
33 NORTH AVENUE. 11-28-y
Notary Public for New Jersey

J. V. BERKAW,
(Successor to Geo. W. Force,)
11 West Front Street,
Has received a complete assortment of
SPRING STYLES
OF
Boots and Shoes,
For Men's, Women's and Children's wear at LOWEST PRICES. 3 7 y

STEPHENSON'S
53 WEST FRONT STREET.
FRENCH AND AMERICAN
Ice Cream and Water Ices.
China & Glassware. 1 5 tf

FISCHER
ESTABLISHED 1840.

PIANOS
RENOWNED FOR
TONE & DURABILITY
MODERATE PRICES
EASY TERMS, EXCHANGED.
DELIVERED FREE WITHIN 20 MILES OF NEW YORK CITY
Catalogue Mailed on Application.
110 Fifth Ave., cor. 16th Street,
NEW YORK CITY. 4 4

HENRY P. WILLIAMS,
DEALER IN
Groceries, Provisions, Vegetables, Fruits,
Etc., Etc., Etc.,
2 WEST FRONT STREET,
(Schepflin's Block), PLAINFIELD, N. J.
Goods delivered free of charge to any part of city or North Plainfield. 5 1 y

HEADQUARTERS
FOR
BICYCLE SHOES.
JOHN J. KENNEY, Front St. & Park Ave 5 7 t

E. H. HOLMES,
DEALER IN
COAL and WOOD,
YARD—No. 24 Madison Avenue. Also
HOLMES' CITY EXPRESS.
OFFICE, for either Coal or Express Orders with Woolston & Buckle, 27 North Avenue. 1 2 tf

Tennis, Croquet, Hammocks, &c., &c.
10 per cent. off on all Tennis Goods. Special discounts on large orders or to clubs.
A. W. RAND,
24 WEST FRONT STREET. 1 6 tf

MARSH, AYERS & CO.,
(Successors to W. F. Adams,)
No. 29 EAST FRONT STREET,
A full line of all grades of
Wall Papers, Paints, Oils, Varnishes, Brushes, &c.,
Constantly on hand. Painting, Paper Hanging and Decorating. Estimates Furnished.
Alfred A. Marsh, Alonzo T. Ayers, Theodore B. Marsh. 12 2 y

ANDREW LUTKINS,
Variety Market,
Meats, Fruits, Vegetables, Poultry, Eggs, &c.
36 PARK AVENUE,
PLAINFIELD, N. J.
Goods delivered to any part of the city free of charge. 4 8 y

R. THORN,
Having removed back to my old stand in the Berry Building, on
Park Avenue,
Over Laire's Hardware store, I am prepared to do all kinds of
PLUMBING,
TINNING,
FURNACE WORK, &c.
At short notice.
R. THORN. 3 25 tf

EDWARD C. MULFORD,
45 North Avenue,
Opposite Station.
REAL ESTATE, INSURANCE.

American Belle,
AND
Toast, Cigars,
The Finest in the City,
AT
GUTTMAN'S CIGAR STORE,
12 West Second St., Plainfield, N. J.,
Special Bargain Sale of Eight 5-Cent papers of Tobacco for 26 cents, for the bafance of this month. 4-1-tf

CLEANER COAL.
L. A. Rheaume, Ag't.
50 BROADWAY, cor. 4th ST.,
Invites the public to inspect the operation of his newly added steam vibrating mechanical screen for nut coal, which he confidently believes enables him to deliver cleaner coal than is possible by any other method of screening.
UPPER LEHIGH AND HONEYBROOK COAL, in best qualities and various sizes carried in stock.
ROUGH AND DRESSED LUMBER.
He would also announce recently increased facilities for *TURNING and SCROLL SAWING*, and is prepared to execute orders for the same in the best manner at short notice. 4-16-tf

CHOICE LAWN GARDEN FLOWER **SEEDS**
Hardware and
House Furnishings, at
A. M. GRIFFEN,
13 East Front Street.
TELEPHONE CALL 6

HENRY LIEFKE,
Baker & Confectioner,
No. 27 WEST FRONT ST. 10 8 tf

STEPHENSON, WM. J.,
CATERER,
26 NORTH AVENUE. 9 6 y

J. W. VAN SICKLE,
Dealer in all kinds of
Fresh and Salt Meats, Oysters, Clams, etc.
Game in season. No. 10 North ave., Plainfield N. J. Telephone No. 102 Orders called for and promptly delivered

McCullough's Steam Mill,
21 Steiner Place, North Plainfield.
R. H. McCullough, Proprietor.
Sash, Blinds, Doors, Mouldings, Scroll Sawing, Turning, &c. Estimates cheerfully Furnished. 4-11-tf

A Box of Tooth Powder, FREE!
To All Scholars Having Their Teeth Cleaned at
Dr. CHAS. R. THIERS', Dentist,
48 Somerset Street. 7 tf

SWAIN,
The Gilder and Frame Maker, is at
23 East Front St.,
2 DOORS EAST OF POST OFFICE. 3 30 m

CODDINGTON'S
FURNITURE AND FREIGHT
EXPRESS.
OFFICES—24 West Front street; 38 Park avenue. Post Office Box 329.
PIANO MOVING A SPECIALTY. Large covered trucks. Goods sent to any part of the country. Charges reasonable. Satisfaction guaranteed. 11 20 tf

TRY DOBBINS'S CIGARS,
Dobbins' Segar Store, 37 North avenue, Opposite R. R. Station.
He Manufactures Them

LYMAN & ANTHONY,
REAL ESTATE
AND INSURANCE AGENTS,
61 NORTH AVE., opposite Depot. 5-25-y

M. M. DUNHAM.
Real Estate and Insurance.
7 EAST FRONT ST. 3 13 y

PURE MILK,
Delivered to any part of the city, by
D. D. SCHENCK, 60 East Front St.
A postal by mail will receive prompt attention 2 16 y

Valuable Building Lots for Sale,
On Grove street and Craig place, North Plainfield. This plot is one of the most desirable in the Borough, and is offered for sale at a reasonable price and on easy terms. Will be sold in quantities to suit. Apply to owner, 137 Craig place.

Railroads.

PENNSYLVANIA RAILROAD
THE STANDARD RAILWAY OF AMERICA
PROTECTED THROUGHOUT BY THE
Interlocking Switch and Block Signal System.

TRAINS FOR THE WEST.

On and after Apr. 25, 1892, trains leave Elizabeth as follows:

9:35 A. M. FAST LINE, with Pullman Vestibule parlor and sleeping cars, daily for Pittsburg, Columbus, Cleveland, Indianapolis, Chicago and St. Louis, daily, except saturday, for Toledo.

7:08 P. M. WESTERN EXPRESS, with Pullman Vestibule sleeping cars, dining car to Philadelphia daily for Pittsburg, Chicago, Cleveland, Cincinnati, Memphis and St. Louis, daily except Saturday, for Toledo.

8:42 P. M. PACIFIC EXPRESS, with Pullman Vestibule sleeping cars, daily for Pittsburg, Memphis, Chicago, and Toledo, daily except Saturday, for Cleveland and Columbus.

For Baltimore, Washington and the South—1 00, 6 57, 7 59, 9 05, A. M., and 9 39 P. M. On Sunday at 1 00, 6 59, 9 05 A. M., 9 39 P. M.

For Philadelphia—1 00, 6 57, 7 59, 9 05, 9 35, 10 08, 11 57 A.M.; 12 55, 1 39, 4 04, 5 16, 6 37, 7 49, 8 42, 9 39 P. M. Sundays at 1 00, 6 59, 9 05, 9 35, 10 41 A. M.; 5 40, 7 47 and 9 39 P. M.

FOR ATLANTIC CITY.

1.39 P. M. (Through day coach), week-days. For Cape May, Sea Isle City and Ocean City, 1:39 P. M., week-days.

For Trenton—1 00, 6 57, 7 10, 7 59, 9 05, 9 35, 11 57 A. M.; 12 55, 1 39, 2 48, 4 04, 5 16, 6 37, 7 49, 8 42, 9 39 P. M. Sundays at 1 00, 6 59, 9 05, 9 35, 10 41 A. M.; 5 40, 7 47 and 9 39 P. M.

For Lambertville, Phillipsburg and Belvidere via Trenton—7 59 A. M.; 2 54 and 5 15 P. M.

For Lambertville and Phillipsburg only, 1 39 P.M.

For Flemington—7 59 A. M.; 2 54 P. M.

For Bordentown, Burlington and Camden via Trenton—7 59, 11 57 A. M. 1 39, 2 54, 7 49 P. M. Sundays at 10 41 A. M. and 7 47 P. M.

A full line of tickets are on sale, and sleeping car accommodations can be secured at the ticket office at Elizabeth.

For further information, see time tables to be had at the ticket offices.

CHARLES E. PUGH, General Manager.
J. R. WOOD, Gen. Pass. Agent.

READING R. R. SYSTEM.
Central Railroad of New Jersey.
THE PORT READING R. R. CO.—LESSEE.
Station in New York foot of Liberty Street. Time Table in Effect, APRIL 11, 1892

PLAINFIELD AND NEW YORK.

Leave Plainfield 2 14, 3 37, 5 38, 6 14, 6 29, 6 59, 7 20, 7 30, 7 58, 8, 8 15, 8 27, 8 31, 8 48, 9 32, 10 04, 10 27 11 09, A. M., 12 noon, 12 53, 1 02, 1 41, 2 30, 3 12, 3 51, 5 16, 5 43, 5 54, 6 54, 7 03, 9 15, 9 28, 10 12, 11 28 P. M. Sunday—2 14, 6 14, 8 01, 8 52, 11 02, 11 16 A. M., 12 33, 1 42, 3 30, 5 16, 7 01, 7 10, 8 23, 8 32, 10 07 P. M.

Leave New York from foot of Liberty street, 4 00, 6 00, 7 15, 7 45, 8 45, 9, 10, 11 30, A. M., 1, 1 30, 2 30, 3 30, 3 45, 4, 4 30, 5, 5 15, 5 30, 5 45, 6, 6 15, 6 30, 7, 7 30, 8, 8 30, 9 15, 10, 11 30 P. M., 12 15, 1, night. Sunday—4 30, 7, 8 30, 9 30, 10 30 A. M., 12 M., 1, 2 15, 4, 5 30, 6, 7, 9 00, 10 00 P. M., 12 15 night.

PLAINFIELD AND NEWARK.

Leave Plainfield 5 38, 6 29, 6 59, 7 30, 8, 8 48 9 32, 10 04, 10 27, 11 09, A. M., 12 noon, 12 53, 1 02, 1 41, 2 30, 3 12, 3 51, 5 43, 5 54, 6 54, 7 03, 9 15, 10 12, 11 28 P. M. Sunday—8 01, 8 52, 11 16, A. M. 12 33, 1 42, 3 30, 5 16, 7 10, 8 23, 8 32, 10 07 P. M.

Leave Newark 6 15, 7 17, 7 50, 8 55, 9 05, 10 05, 11 25 A.M. 1 05, 1 35, 2 50, 3 35, 4 02, 4 37, 5 05, 5 30, 5 50, 6 15, 7 15, 7 35, 8 40, 10 15, 11 25 P. M. Sunday—7 20, 8 40, 9 50, 10 35, 11 45, A. M., 1 10, 2 35, 4 10, 5 40, 6 08, 7 20, 9 25, 10 20 P. M.

Passengers for Newark change cars at Elizabeth.

PLAINFIELD AND SOMERVILLE.

Leave Plainfield 5 15, 7 10, 8 17, 9 42, 11 a.m. 12 27 1 59, 2 32, 3 45, 4 38, 5 20, 5 34, 6 04, 6 20, 6 38, 7 12, 7 34 8 20, 9 40, 11 18, 12 43 P. M. Sunday—5 45, 8 13, 9 34, 11 18 A.M., 2 08, 3 28, 5 14, 6 35, 10 15, 11 14 P.M.

Leave Somerville, 6, 6 30, 7 05, 7 25, 7 35, 7 48 8 00, 9 05, 9 47, 11 35 A. M., 12 34, 12 38, 1 15, 2 05, 3 25, 4 50, 5 30, 6 35, 8 50 8 52, 11 05, P. M. Sunday 8 25, 10 35 A. M., 12 08, 1 15, 4 50, 5 40, 8 03, 8 05, 9 13 P. M.

PLAINFIELD AND EASTON.

Leave Plainfield 5 15, 8 17, 9 42, A. M., 1 59, 5 20, 6 38, 8 20 P. M. Sunday—5 45, 8 13 A. M. 2 08, 6 35, P. M.

Leave Easton 6 05, 8 39, 11 18 A.M., 4 09, 7 35 P. M. Sundays—7 15, 10 52, A. M., 6 40, 7 30, P. M.

PLAINFIELD AND LAKE HOPATCONG.

Leave Plainfield 9 42 a. m., 1 59, 5 20 p m.

WESTWARD CONNECTIONS.

LEAVE PLAINFIELD.

6 15 A. M. for Flemington, Easton, Allentown, Reading, Harrisburg, Pottsville, Mauch Chunk, Williamsport and Tamaqua,

8 17 A. M. for Flemington, Easton, Bangor and Mauch Chunk.

9 42 A. M. for Flemington, High Bridge Branch, D L & W R R, Easton, Allentown, Reading, Harrisburg, Mauch Chunk, Williamsport, Tamaqua, Pottsville, Nanticoke, Upper Lehigh, Wilkesbarre, Scranton, &c. Through coach to Williamsport.

1 59 P. M. for Flemington, High Bridge Branch, Easton, Allentown, Reading, Harrisburg, Mauch Chunk, Tamaqua, Sunbury and Williamsport.

5 20 P. M. for Flemington, High Bridge Branch, Easton, Bethlehem, Bangor, Allentown, Wilkesbarre, Scranton, Mauch Chunk, and Tamaqua, Parlor car to Mauch Chunk.

6 20 P. M. for Flemington.

6 38 P. M. for Easton, Allentown, Mauch Chunk Reading, Harrisburg.

8 20 P. M. for Easton, Bethlehem and Allentown.

5 45 A. M. Sunday for Easton, Bethlehem, Allentown, Mauch Chunk, Wilkesbarre and Scranton. 8 13 a.m. Sundays for Easton, Allentown, Mauch Chunk, Tamaqua, Shamokin, Williamsport, &c., 2 08 p. m. Sundays for High Bridge Branch, Easton, Allentown, Mauch Chunk, Tamaqua, Reading and Harrisburg, 6.35 p. m. Sundays for Easton, Bethlehem, Allentown, Mauch Chunk, Reading, Harrisburg, &c.

For Atlantic City, 3 37 a. m. 1 02 p. m.

Long Branch, Ocean Grove, &c

Leave Plainfield 3 37, 8, 11 09, a. m. 3 51, 5 16, p. m. Sundays—(except Ocean Grove 8 52, a. m., 3 30 p. m.

For Perth Amboy, 3 37, 5 38, 8, 11 09 a. m., 1 02, 3 51, 5 16, 7 03 p. m. Sunday—8 52, a. m. 3 30 p. m.

For Freehold, 3 37, 8, 11 09 a. m., 1 02, 3 51, 5 16, p. m.

ROYAL BLUE LINE.

Leave Plainfield for Philadelphia, 5 15, 8 29, 9 48, 10 47, a. m., 1 59*, 3 04, 3 45*, 5 34*, 6 38*, 8 20, *9 40 p. m., 1 17, night. Sundays—9 48, 11 18 a. m., 2 08*, 3 28*, 5 14*, 6 55 p. m., 1 17, night.

For Trenton 5 15, 8 29, 9 42, 10 47, a. m., 12 27, 1 59, 3 04, 3 45, 5 34, 6 38, 8 20 p. m., 1 17 night. Sunday—9 34, 11 18, a. m., 2 08, 3 28, 5 14, 6 55 p. m., 1 17 night.

For Baltimore and Washington at 9 48, a. m., 2 16, 4 14, 5 34* p. m. 1 17, night. Sundays-9 48 a. m., 2 16, 4 14, 5 14* p.m. 1 17, night.

RETURNING—LEAVE PHILADELPHIA.

Ninth and Green streets, 9 30, 11 00, a. m., 1 30, 3 10*, 4, 5 15, 6 15, 8 02, 8 45, 11 45 p. Sundays—9, 10 50 a. m., 3 15*, 5 15, 6 10, 8*, 11 45 p. m.

From 24th and Chestnut—4 00, 11 15, a. 3 30*, 6 20, 8 18, 11 40, p. m. Sunday—4, 8 36, 11 15 a. m., 3 30*, 6 20, 8 18*, 11 40 p. m.

Leave Trenton, Warren and Tucker sts., 12 54, 8, 9 02*, 10 10, 11 59, a. m. 2 10, 4 08*, 4 42, 5 54, 6 59, 9 00, 10 p. m. Sundays—12 54, 5 00, 9 45, 11 56 a. m. 4 08*, 5 53, 7 06, 9 00* p. m.

Plainfield passengers by trains marked * change cars at Bound Brook.

A. A. McLEOD, Pres. & Gen'l Manager.
C. G. HANCOCK, Gen. Pass. Agt., Philadelphia.
H. P. BALDWIN, Ass't Gen'l Pass. Ag't. New York

Taylor's Stage Line,
Between Bound Brook and New Brunswick.
Leave Bound Brook at 8.45 a. m.; leave New Brunswick, Whitehall Hotel, 2.30; railroad depot 3 p. m. daily, except Sunday. Stages for picnics and parties. Orders promptly attended to. Taylor's Livery—Horses and carriages to let. Parties conveyed to any part of town or country at reasonable rates, day or night.
4-26-1m DAVID TAYLOR, Proprietor.

Gold Dollars for Fifty Cents.
—NO.—
BUT FULL VALUE.
E. C. Morse, Painting and Paper Hanging,
37 CHATHAM STREET. 4-14-y

Try The American Steam Laundry,
14 East Front Street.
Goods called for and delivered free. Lace curtains done up equal to new.
H. W. MARSHALL, Prop. 4-13-y.

J. P. LAIRE & CO
Cor. Park Ave. & Front St.
General Hardware,
House Furnishings,
Hammocks, Ice Cream
Freezers, Refrigerators,
Lawn Mowers
In great variety. Sole agent for
Hartman Steel Fence.
TELEPHONE CALL 159.

FREDERICK F. CHASE,
Machine Works.
Manufacturer of
Electrical Machinery,
201 North ave., cor. Berckman st.,
PLAINFIELD, N. J.
MY SPECIALTIES—Bicycles, Boilers and Engines repaired, Models for Inventions, Brass and Iron Castings, Forging in all its Branches, Smoke-stack Building and Painting.
JOBBING IN ALL ITS BRANCHES.
New York Office—No. 300 Fourth avenue 1 9 tf

BROWN & HILL,
Shaving and Hair Cutting Parlors,
Hotel Vendome, 5 North Avenue.

TIER'S
Ice-Cream Parlor,
No. 16 Park Avenue,
PLAINFIELD, N. J.
This establishment is now open to the public, who are assured that no pains will be spared to serve them in a prompt and attentive manner with Tier's celebrated
Ice-Cream in Bricks, and Choice Confectionery,
Of their own manufacture.
WEDDING PARTIES Supplied at Short Notice. 5 tf

Hotels and Saloons.

THE ALBION,
8th Street and Park Avenue.
Select Family Resort, Newly Furnished and Steam-Heated Throughout.
Under the same Management as Hotel Netherwood.
Special Terms for Permanent Guests.
FRANK E. MILLER. 12 29 6m

E. P. THORN,
NO. 17 PARK AVENUE.
A Pure, Wholesome
California Wine,
For Family Use,
Only 30c. per Bottle. 20 y

CHARLES SMITH.
Corner of Front and Somerset Streets.
ST. LOUIS AND IMPORTED BEER.

The Manhattan Wine Room,
179 and 181 SOMERSET STREET,
(Opp. the ball grounds of the Crescent League.)
FRANK LINKE, Proprietor.
Established 1886; wholesale and retail Wine and Liquor dealer, and bottler of Ballentine's celebrated Export Ale and Porter. Philip Best's Milwaukee Beer, F. M. Shaeffer's Weiner Beer, and dealer in Domestic and Foreign Porter, and Bass Ale, for Hotels and Private Families.
Wholesale Branch, 43 West Front St.
All orders delivered, free of charge, day or night.
TELEPHONE CALL 157. 9 26 tf

CITY HOTEL,
PLAINFIELD, N. J.
CORNER PARK AVENUE AND SECOND STREET.
J. E. BEERBOWER, Proprietor.
With STABLES attached. 4-4-tf

Henry Goeller, Jr.,
Practical Machinist, Lock & Gunsmith
No. 3 Somerset st., PLAINFIELD, N. J.
Repairing of all kinds of Machinery, Bicycles, Lawn Mowers, Sewing Machines, Trunks, Valises and Satchels. Knive and Scissors Sharpened. Steam Gas Fitting and Plumbing. Driven Wells Put Down and Repaired. 4 4 1mo

Woolston & Buckle,
No. 25 NORTH AVENUE,
PAINTING
AND
PAPER HANGING
IN ALL ITS BRANCHES.
Wall Papers and Painters' Supplies

More PAYING Subscribers Than All Other Plainfield Papers Combined.

THE DAILY PRESS.

More Legitimate Advertisers Than Any Other Plainfield Paper Doubled.

ESTABLISHED MAY 10, 1887. PLAINFIELD, N. J., FRIDAY, MAY 6, 1892. PRICE TWO CENTS.

CARRIAGES.

Harness. I have just received and will continue to receive car load lot consignments of Carriages and harness of every description from the best builders which I will dispose of at manufacturer's prices for cash. These carriages are all guaranteed by the builder under the National Makers' guarantee of one year. If you want to save 25 per cent. on the price of a Carriage or Harness call and see if we can please you. We think we can. Harness.

Ryerson, 33 Somerset St.

CARRIAGES.

-BARGAINS-

Bankrupt Stock of Groceries

PURCHASED BY THE

United Tea and Coffee Growers' Association,

Is now on sale at 63 West Front street, corner Madison avenue, at 25 per cent. below original cost. All goods marked in plain figures.

IT IS LEAP YEAR.

Why don't you ask him where he bought those Fine Shoes. We are selling just as fine a Shoe for $3.00 as you would pay $4.00 for elsewhere.

DOANE & VAN ARSDALE,

(The One Price Boot and Shoe House.) 22 W. Front Street.

We Call Particular Attention

To our splendid assortment of Ladies' Shirt Waists of various styles and patterns, Ladies' Misse's and Children's Spring Top Coats, Dress Goods in all leading shades, new and pretty patterns in wide Challies and Ginghams. Also a very large line of Point d' Ireland Laces in many patterns.

If you are looking for Matting see ours. We show a great variety of patterns at prices just right for first-class goods.

LEDERER'S

9 WEST FRONT ST.

PARASOLS, PARASOLS

Cleaned, 50c., 75c. and $1.00.

All kinds of Pongee and Silk Parasols Cleaned.

Tennis and Outing Suits Cleaned

HILLIER & CO'S., 49 North Avenue.

2 15 6m

HALLOCK & DAVIS,

Hatters and Men's Furnishers

Our line of Outing Shirts for the Spring and Summer embrace all the newest and best in style and designs.

We cordially invite you to look them over before buying elsewhere.

5 WEST FRONT STREET.

12 12 y

R. W. RICE & CO.

FINE GROCERIES.

It is not a secret, not a scheme, to receive a cash discount in buying a mileage book or a trip ticket of a railroad company; neither is it to buy a similar article of

R. W. RICE & CO., Grocers

Cor. Duer & Emily Sts., North Plainfield.

IVORY SOAP

99 44/100 Pure.

THE BEST FOR EVERY PURPOSE.

MOY'S

BEEF IRON AND WINE.

A PINT BOTTLE FOR 50 CENTS

41 y

CALEB DICKINSON,

The Park Avenue Optician.

ALSO,

Watchmaker and Jeweler.

AGENT FOR

The American Rambler

And other Bicycles. Call and get a catalogue before purchasing elsewhere.

13 Park Avenue,

PLAINFIELD, N. J.

JOSEPH T. SULLIVAN,

No. 66 West 3d St., Plainfield, N. J.

Wines, Liquors, Ales, Cigars, &c

4-25-tf

NEW STORE,

18 NORTH AVENUE.

FRED. W. DUNN,

Successor to Barkalew & Dunn,

FINE GROCERIES.

THREE BEE TEA. 4-23-y

I. L. McVoy,

95 East Front Street,

Is authorized by the Plainfield Water Company to connect to their mains. Also

SANITARY PLUMBING

In all its Branches.

4-18-tf

IF YOU WANT

Fine Elgin Creamery Cheese, Fresh Eggs, Fine Fruit and Vegetables

Call at 22½ North Avenue. Also on hand

CANNED GOODS, PICKLES, &c.

THOMAS CARTY. 4-15-1m

Joseph M. Harper,

No. 75 PARK AVENUE,

PLAINFIELD, N. J.

Photographic Outfits, Base Ball and Tennis Supplies, Velocipedes, Tricycles,

&c., &c.

5-2-y

Mrs. Hugo Weigman

Desires to inform her customers and the public that she has removed her place of business

Upstairs at No. 32 East Front Street.

Upholstery in all its branches, carpets made and laid, awnings made and put up, carpets cleaned by steam power. 4-15-tf

All the latest styles in Hats and Bonnets and Millinery Novelties, can be found at

Mrs. L. ADAMS'S,

No. 5 EAST FRONT STREET, opposite PARK AVENUE.

Evening Bonnets a Specialty. Ladies' own material made up 12 5 y

SEVEN WERE KILLED

Details of the Terrible Wreck at Revere, Mo.

TWENTY-SIX BADLY INJURED.

The Bridge Had Been Weakened, and the Express Crashed Through.

Terrible Scenes When the Passengers Found Themselves in a Raging Torrent. Five Cars Hurled from the Structure Into the River—Heroic Deeds of Rescue By the Engineer and Fireman—Many Narrow Escapes.

FORT MADISON, Iowa, May 6.—The eastbound transcontinental express wreck on the Atchison, Topeka & Santa Fe Road, which plunged through a trestle between Revere and Medill early yesterday morning was much worse than at first reported.

The bridge had been washed out of line by the rain. The locomotive had crossed and the rear car of the train stood upon the opposite side, when the structure gave way and baggage car, coach, chair car, tourist sleeper and one Pullman car were hurled into the river, thirty-six feet below.

Seven persons were killed and twenty-six wounded. The list of dead is as follows:

CORNELIUS LUTHER, Kirksville, Mo.
JOHN C. GRONES, Macon, Mo.
O. T. LANMARKEL, Kansas City, Mo.
S. E. VERKLER, Westport, Mo.
WILLIAM HYNES, Oklahoma City.

A woman and child, names unknown. It is not thought that any of the injured will die. Among the hurt are Mrs. E. T. Allen and W. A. Allen of Athens, Pa.; Mrs. Jane Hosey of Riverside, Pa., and J. J. Hurtgen of Reading, Pa.

It was a terrible night. All had gone well with the express until the pile and trestle bridge over the Fox River, near Revere, was reached. This bridge was about 175 feet long and 30 feet high. Two hours before the transcontinental express struck the bridge a heavy freight train passed over it in safety, but the heavy rains had swollen the torrent which raged beneath the rails and carried the bridge out of line yet left it standing, and, so far as the engineer on the locomotive could see, all right.

With wheels turning slowly for safety sake the train crawled slowly on the bridge. The engine crossed in safety, but not the balance of the train, for the bridge went down with its load, only the engine and rear sleeper remaining on either end of the abutments. The other part of the train was precipitated into the waters in the ravine below. Five cars, with their load of human freight, and the remains of the bridge sank together in a mass of crushed timbers, torn and twisted iron work and mangled humanity.

The engineer and fireman from one side of the stream and the uninjured occupants of the rear sleeper on the opposite bank hurried to give what aid was possible to the unfortunates who were battling for life. Men sprang from the windows of the wrecked cars and fighting their way through the whirling waters, filled with debris, reached the banks and fell to the ground exhausted.

THE FLOOR COLLAPSED.

Two Killed and Two Injured in a Big New York Building.

NEW YORK, May 6.—By the falling of a section of the cellar floor in the fourteen story Havemeyer building now being erected at Cortlandt and Church streets, this city, Albert Zimmer and August Desola were killed, and John Hurley and Otto Pabst were hurt.

The section of the floor which fell was 30 feet long by 14 wide, supported by six steel beams resting on an iron girder. This mass crushed into the cellar where six men were engaged mixing plaster. Zimmer, Desola, Pabst and Hurley were buried in the debris, while the others escaped.

Pabst and Hurley were carried out more frightened than hurt. One hundred tons of mixed plaster had been piled on the floor which gave way by order of the contractor, Michael Powers, who is held responsible for the accident, and will be arrested. The damage to the building will not exceed $3,000.

Important Engineering Test.

NEW YORK, May 6.—An important engineering test has been made on locomotive No. 870, running the Empire State Express on the New York Central railroad. The work was done by Angus Sinclair, editor of "Locomotive Engineering." He sat in a box on the front of the engine clyinder and took steam indicator diagrams all the way between New York and Albany. A speed of seventy-eight miles an hour was recorded, and the engine developed 1,600 horse power. The work of pulling that fast train was performed on a coal consumption of two and one-eighth pounds of coal per horse power per hour.

Jackson-Slavin Fight.

NEW YORK, May 6.—Johnny Reagan has issued a challenge to fight any man in America at 145 pounds. Advices from London say that the date of the Jackson-Slavin fight has been changed from May 30 to the time selected by the National Athletic Club. The club is anxious to keep the date from the general public, so as to avoid the crush of a London mob. It is thought that the mill will take place on the night of June 2.

Lacerated By a Tiger.

READING, PA., May 6.—Lawrence W. Scott, who has charge of several vicious tigers beloning to Forepaugh's circus, was attacked by one of the animals here yesterday. His scalp was lacerated in a frightful manner, but he will probably recover. He was taken to the hospital. Scott lives in St. Paul.

Highest of all in Leavening Power.—U. S. Gov't Report, Aug. 17, 1889.

Royal Baking Powder

ABSOLUTELY PURE

REPUBLICAN COMMITTEE.

The Members Notified to Meet for Organization Next Monday.

WASHINGTON, May 6.—The membership of the Republican Congressional Committee, as finally made up, according to the directions of the joint caucus, have been notified by Senator Cullom and Representative Dalzell, Chairman and Secretary of the caucus, to meet for organization on Monday next at 8 o'clock in this city.

The Committee is as follows:

California, Representative Cutting; Colorado, Representative Townsend; Connecticut, Representative Russell; Delaware, Senator Higgins; Idaho, Representative Hitt; Indiana, Representative Johnson; Iowa, Representative Hull; Kansas, Senator Perkins; Kentucky, Representative Wilson; Maine, Representative Boutelle; Massachusetts, Representative Walker; Michigan, Representative O'Donnell; Minnesota, Senator Washburn; Montana, Senator Sanders; Nebraska, Senator Paddock; Nevada, Representative Bartine; New Hampshire, Senator Chandler; New Jersey, Representative Buchanan; New York, Representative Ketcham; North Carolina, Representative Cheatham; North Dakota, Representative Johnson; Ohio, Representative Caldwell; Oklahoma, Delegate Harvey; Oregon, Representative Hermann; Pennsylvania, Representative Wright; Rhode Island, Senator Dickson; South Dakota, Senator Pettigrew; Tennessee, Representative Houk; Vermont, Representative Grant; Washington, Representative Wilson; Wisconsin, Representative Haughen, and Wyoming, Senator Carey.

RUDINI CABINET BEATEN.

Rejection of a Vote of Confidence—King Humbert's Course in Doubt.

ROME, May 6.—The fate of the Rudini Cabinet is sealed, the vote of confidence in the Cabinet having been rejected in the Chamber after a warm discussion by a majority of 12 against Rudini and his Ministers. Rudini's fall is now irrevocable, and any compromise that would permit the Marquis to remain in office is impossible.

The defeat is wholly on domestic policy. The foreign policy of the Kingdom is not likely to change in the slightest degree, and no fault has been found in this respect with Rudini's course. It is the prevalent conviction that he has not grasped the financial issue as successfully and intelligently as he should have done, and that his recent efforts to improve the situation have only made it worse.

It is not considered likely that Signor Crispi will be recalled by King Humbert, and at present the course of the King is in doubt.

A DASH FOR FREEDOM.

Rochester Prisoners Baffled By the Sheriff and a Drawn Revolver.

ROCHESTER, N. Y., May 6. — Three prisoners in the jail in Exchange street in this city made a bold attempt to escape shortly after midnight, but owing to the promptness with which the jailors and policemen, who were summoned by a telephone alarm acted, the men were driven back to their cells.

They drew the jailor to their corridor by making an unusual noise, and, as soon as he entered, they overpowered him, secured his revolver and pushed him into a cell.

Then they passed out of the corridor, where the leader, named Sherman, was seized by Emmons Chaffee, the Syracuse postage stamp washer, in jail here. Sherman struck Chaffee a terrific blow on the head with the revolver, knocking him down.

They were stopped at the head of the stairs by Sheriff Davy, who pointed a pistol at them, and returned to their cells.

Platform of Delaware Republicans.

DOVER, Del., May 6.—The platform adopted by the Republican State convention expresses approval "of the sagacious, wise and patriotic administration of President Harrison in the conduct of the foreign affairs of the country. Under him and James G. Blaine, the national honor and dignity have been maintained in striking contrast to the pusillanimity which marked the administration of his predecessor. Under the exercise of the discretion committed to him by law, reciprocity treaties have been concluded which open up new and rich channels of trade and commerce." The McKinley bill is endorsed, and the platform says one year of actual experience has demonstrated its beneficent results.

Indicted for Helping O'Brien.

UTICA, May 6.—The grand jury came into court yesterday afternoon and the foreman gave to Judge Kennedy a batch of indictments. Daniel D. Dishler, Edward D. McElwaine, James C. Buck and William J., alias "Doc." Minchon, were indicted for felony in allowing and aiding the escape of convict "Tom" O'Brien on or about April 22. McElwaine and Buck have been arrested.

O'Sullivan Made No Confession.

CHICAGO, May 6.—Patrick O'Sullivan, one of the Cronin assassins, died last evening at Joliet prison. He made no confession.

TOWNS SUBMERGED

The Disastrous Flood in the Illinois Valley.

RAILROAD TRAFFIC IMPEDED.

Factories Unable to Operate and Business Suspended.

People Obliged to Communicate By Means of Boats and Rafts—The Towns of Marseilles, Utica, La Salle and Peru in the Midst of a Great Lake—Many Families Flooded Out—The Loss is Very Heavy.

CHICAGO, May 6.—Owing to the heavy rains that have been falling throughout the State within the past few days, the Illinois River has overflowed its banks and caused many washouts along the lines of the Chicago & Alton, Rock Island & Santa Fe Railroads, traffic now being at a standstill on many of the branches.

In the neighborhood of Joliet and Lockport there have been washouts on all three roads, and neither passenger or freight trains could reach this city. Great damage to property has also been caused by the high water.

Ottawa reports a terrific cloudburst yesterday which flooded the factory district and converted the entire northern portion of the town into a lake from 4 to feet deep. The factories, the electric street railway power houses and 20 blocks of residences were inundated to the extent that the factories are unable to operate and people communicate by means of boats.

At Utica the entire town is flooded. East of Marseilles is a lake, and people have moved out of many houses, business is suspended at La Salle and Peru, both towns being in the midst of a great lake.

Joliet is partly submerged and people in some portions of the city are floating about in boats and on rafts. Bloomington and Galesburg are also partly submerged, and several families in the latter place were flooded out. The loss throughout the valley will be very heavy.

MINISTER SMITH LIKES RUSSIA.

Says Most of the Famine is Over—Views on Other Matters.

NEW YORK, May 6.—The report of Charles Emory Smith, United States Minister to Russia, who returned yesterday on the Teutonic, and is stopping at the Fifth Avenue Hotel a day or two before going to Washington any Philadelphia, is interesting. He thinks the worst of the famine is over, though it was worse than reported here while it lasted.

The relief from this country was much appreciated, as the Russian Government's fund of about $70,000,000 was distributed in the shape of nominal loans to the local taxpayers, who comprise only about two-thirds of the people, and the other third were much in need of such aid as came from America. The Russian Government was pleased that the aid was sent as it was and not in the name of our Government.

Mr. Smith was very much pleased with his residence in St. Petersburg, admires its climate and civic government, and thinks it is much preferable to London, Paris or Berlin. He does not think Nihilism on the increase, is persuaded that the country as a whole is pretty well governed and that the reports of war preparations are extremely exaggerated.

For an International Conference on Silver.

LONDON, May 6.—A large and influential meeting was held during the morning at the Mansion House on the subject of an international conference on the silver question. The brokers in bullion were numerously represented. The necessity of international action as to silver was earnestly discussed, and the opinion was expressed by all the speakers that the time had come for the re-establishment of silver on a sure and satisfactory basis. A strong resolution was passed in favor of an international conference to consider means for bettering the condition of the silver market.

Threatened Strike of Cabmen.

VIENNA, May 6.—The cabmen and coachmen's unions here have resolved to inaugurate a general strike to-morrow, shortly before the opening of the International Theatrical and Musical Exhibition. Hotelkeepers and tradesmen are appalled by the prospect, as scores of thousands have been expected to visit the city during the exhibition, and it is now feared that the strike will keep many of them away.

Big Fire at Rushville, Ind.

RUSHVILLE, Ind., May 6.—The fire which broke out at midnight destroyed the planing mill of Foutz & Moffet, the furniture factory of Innis, Pearce & Co., and from there it spread in all directions destroying other business property and several residences. Lost about $50,000.

ENGLISH STATESMEN ALARMED.

The Proposed American Registry of British Ships Causes Uneasiness.

LONDON, May 6.—That there is a very bitter feeling in England over the passage by the American House of Representatives of the bill authorizing the granting of American registers to foreign built ocean steamships engaged in the European freight and passenger trade, where at least 90 per cent. of the shares in the foreign corportation to which they belong is owned by American citizens, there is no denying.

By the provisions of this bill it is oply to apply to steamships having a tonnage of 8,000 tons and capable of speed of at least twenty knots an hour, and only in case the American owners shall, subsequent to the passage of the act, build or contract to build in American shipyards steamships of an equal tonnage and speed to those which come within the provisions of the bill.

The only steamships that can thus be registered as American vessels, in case the American act becomes a law as it stands, are the Inman steamships City of Paris and City of New York.

British statesmen, it is reported, view with alarm this proposed new departure on the part of American capitalists, and Sir Michael Hicks-Beach and Lord Derby, of the British Board of Trade, have expressed the opinion that it is a daring move and may result in serious international complications.

A MYSTERIOUS CASE.

No Clue as to How Engineer Whipple Received Fatal Injuries.

FONDA, N. Y., May 6.—Billy Whipple, the engineer on a fast freight coming east on the Central road who was taken from his engine at this place yesterday unconscious with his head and face terribly bruised, will probably die. His fireman says that two miles east of Palatine Bridge he called to the engineer and, receiving no response, went over and found his head and shoulders hanging out of the cab window.

He was unconscious and presented a bruised and bloody appearance.

The fireman ran the train through to Fonda. He is of the opinion that Engineer Whipple struck his head against some obstruction. Railroad men say, however, that there is no obstruction on the road between Palatine and Fonda. Those who assisted the engineer from the cab were surprised to find his chain dangling from his pocket. His watch was handed to the authorities by the fireman, who said he picked it up in the cab.

It is said that Whipple had $100 when he started on the trip, but there was found a little over $40 on his person here. An investigation will at once be made.

A Johnstown Flood Case.

PITTSBURG, May 6.—A case concerning the Johnstown flood came up in the court at Ebensburg, the county seat of Cambria, in which Johnstown is located. It was in reference to a change of venue in a suit for damages brought by Strayers & Teckey against the South Fork Fishing Club, which owned the lake let loose by the breaking of the dam. The club was composed of wealthy iron and steel manufacturers of Pittsburg. The change of venue is asked because an unprejudiced trial is not expected in Cambria county. The last meeting of the Flood Relief Commission will be held next week. The commission handled $3,000,000, sent from all parts of the world, and the accounts have been audited and placed on file at the State capitol.

Defends Chief Justice Peters.

BANGOR, May 6.—A prominent member of the bar, replying to the charge made by the Good Templars that Chief Justice Peters let liquor sellers off with the fine only, instead of a fine and imprisonment, at the last February term of the Court, says the charge is entirely groundless. The charge was the foundation for resolutions passed at the session of the Grand Lodge of Good Templars last week, denouncing Judge Peters in the severest terms, and calling for his impeachment. He says: "The charge is untruthful and malicious, either through a mistaken conception of facts or a willful, wanton disregard of investigation.

Another Niagara Falls Mystery.

NIAGARA FALLS, N. Y., May 6.—A party of visitors while making a tour of the islands found close to the waters edge of the Third Sister Island, a large valise. No person could be found around the spot. The valise was brought to the Reservation office and examined. In it was some articles of clothing, among them a hat bearing the store mark of a Jamestown, N. Y., dealer. The supposition is that a suicide has been committed but no trace of any body has yet been found.

Annual Meeting Third Army Corps.

BOSTON, May 6.— The annual meeting of the Third Army Corps was held here yesterday. Gen. Joseph B. Carr, of Troy, N. Y., presided at the business meeting. The election of officers for the ensuing year resulted in the choice of Col. William L. Chandler, of Massachusetts, for president, and Capt. Benjamin Murphy, of New Jersey, for vice-president. Col. F. Livingston Welling, of New Jersey, was elected secretary.

Flocking to the Shrine of St. Anthony.

PITTSBURG, May 6.—The lame, the halt and the blind are again coming into the city in large numbers to see Father Mollinger, the faith cure priest, and to bow at the shrine of St. Anthony in the chapel on Troy Hill. Most of the newcomers are from the south. Thus far this season no remarkable cures have been reported.

Settled Out of Court.

BOSTON, May 6.—In the case of Hattie B. Maxwell against the Old Colony Railroad Company to recover for the death of her husband some damages, the road settled out of court for $4,000.

Cake Keeps Moist and Fresh if made with Cleveland's Baking Powder.

The reason is Cleveland's is a *pure* cream of tartar powder free from alum and ammonia, which make cake dry and husky

BASEBALL GAMES.

Bostons Continue Their Winning Gait—Giants Win at Last.

AT PITTSBURG.

Pittsburg	0	2	2	0	0	1	0	0	0	—6
Philadelphia	0	0	1	0	1	0	0	0	0	—7

Batteries—Baldwin and Mack; Carsey and Clements.

AT CLEVELAND.

Cleveland	0	0	0	0	0	0	0	1	0	—1
Washington	2	0	0	0	0	0	0	0	x	—2

Batteries—Cuppy and O'Connor; Killeen and McGuire.

AT CINCINNATI.

Cincinnati	0	0	0	0	0	4	0	0	0	—4
Brooklyn	0	0	3	0	1	0	2	0	x	—6

Batteries—McGill and Murphy; Inks and Daley.

AT LOUISVILLE.

Louisville	0	0	1	0	0	0	0	1	2	
Boston	1	0	0	0	0	0	0	1	1	—3

Batteries—Meekin and Green; Stivetts and Ganzel.

AT ST. LOUIS.

St. Louis	1	1	2	0	0	0	0	0	0	—4
New York	1	0	1	1	0	0	3	0	0	—6

Batteries—Dwyer and Bird; King and Boyle.

GAMES POSTPONED.

Chicago-Baltimore game at Chicago postponed on account of wet grounds.

Standing of the Clubs.

	Won	Lost	Per Ct		Won	Lost	Per Ct
Boston	14	3	.824	Washing'n	7	8	.467
Brooklyn	12	4	.750	Cleveland	7	8	.467
Louisville	11	5	.688	Philadel'a	7	9	.438
Pittsburg	11	6	.647	Chicago	5	11	.313
Cincinnati	10	8	.556	St. Louis	4	12	.250
New York	7	7	.500	Baltimore	1	15	.063

Eastern League.

At Philadelphia—Athletics, 10; Buffalo, 4.
At Troy—Albany, 12; Troy, 4.
At New Haven—New Haven, 4; Syracuse, 6.
At Providence—Elmira, 3; Providence, 5.

SPIRITED AWAY.

The Only Witnesses Against the Wyoming Cattlemen Disappear.

CHEYENNE, Wyo., May 6.— A decided sensation has been created by the sudden and mysterious disappearance of the only known witnesses against cattlemen now prisoners at Fort Russell. Just before the invaders attacked "KC" ranch they captured two trappers named Jones and Walker who were held prisoners until after Champion and Ray were killed and then released.

Both made their way to Casper and on Wednesday last were brought in here and placed in charge of Deputy Sheriff Kimball. These men claimed to have witnessed the killing of Champion and Ray, and, as a matter of fact, are the only witnesse swho can testify positively against the regulators on the charge of murder.

Kimball went to Glen Rock during the night, leaving a deputy in charge, and when he returned in the morning Jones and Walker had disappeared. The men were allowed to run about town during the day and slept in the office of the jail. Both came in late apparently pretty drunk, and about midnight went out "for a walk," leaving the deputy sound asleep.

Search has been made for them and telegrams sent in all directions. There is no clue as to their whereabouts.

Investigating O'Brien's Escape.

UTICA, N. Y., May 6.—Judge Kennedy has signed an order on the Western Union Telegraph manager in this city to produce all telegrams before the Grand Jury sent and received by or from D. A. Dishler, "Doc" Minchon, Marshal McElwaine, Keeper Buck and Annie Huntington in reference to Buncoer O'Brien. The Grand Jury is still investigating the case.

His Head Mashed to a Jelly.

NEWARK, N. J., May 6.—Louis Barth, who was employed in the works of the Newark Lime and Cement Company, was instantly killed during the morning by the fall of a huge piece of limestone on his head. The heavy stone fell from a considerrble distance and smashed Barth's head to a jelly. The unfortunate man leaves a wife and five children.

Jay Gould on His Way Home.

ALBUQUERQUE, N. M., May 6. — Jay Gould, his daughters Helen and Anna, Dr. Minn, and several Texas Pacific Railroad officials have left for the North, and expect to reach Denver to-morrow. Mr. Gould has been traveling leisurely up the river, making frequent stops and looking at the country. Nothing is known whether his trip into New Mexico has any business significance. He declines to give any information about [illegible]

THE DAILY PRESS.

W. L. & A. L. FORCE, Publishers and Proprietors.
J. A. DEMAREST, . . . Managing Editor.

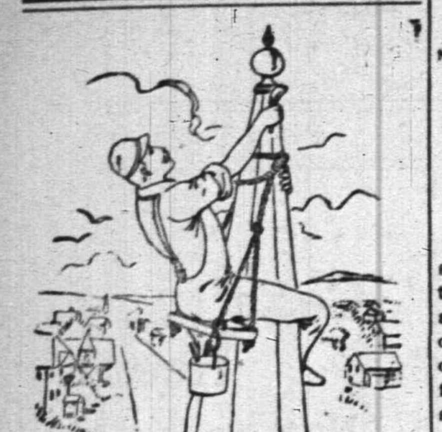

NO MORE ROOM AT THE TOP.

The newspaper summit in Plainfield is occupied exclusively by THE PRESS, whose pre-eminence as a news-purveyor is a matter of town talk, and whose superior excellence as an advertising medium grows more and more apparent every day.

Last Saturday's advertising record again is another sample:

PRESS. 21½ Columns.
187 Advertisers.

NEWS. 14½ Columns.
115 Advertisers.

COURIER. 11 Columns.
93 Advertisers.

—The sales of THE PRESS at the stand at the railroad station, last week, were 306. The last report of a week's sales of the other papers was: *News*, 68, *Courier*, 67. It is probable, however, that their sales are lower now, as they have taken successful steps to suppress the record being made public.

WEATHER INDICATIONS.

For Saturday, Showers in the Morning, Warmer, Followed by Fair and Cooler.—For Sunday, Fair and Cool.

EARLY INTELLIGENCE.

—Chic Hofford will catch to-morrow.

—There's hardly a room left at The Albion, and the dining-room annex is in constant use.

—The Young Men's Auxiliary reception at the Y. M. C. A. rooms last evening was well attended and greatly enjoyed.

—The proposed new ordinance compels the use of bell and lantern on each bicycle. When you want those goods, go to Rogers.

—Broken mixed nut candy for 15 cents a pound is the specialty for to-morrow only, at Tier's ice-cream saloon, 16 Park avenue.

—The Unknowns challenge any baseball club whose members are under 14 years of age. Address D. Carney, 29 Church street.

—The sounding of two blows on the fire-alarm gong this morning was caused by the breaking of the wires on Broadway, through the moving of Mr. Dumont's house.

—The scores and record of the Lyceum bowling tournament have been crowded out of these columns for two or three days. A full summary will appear to-morrow.

—One of the latest and brightest attractions on the street is the handsome new wagon just built for Lederer, whose business has so increased as to make a fine delivery wagon a necessity.

—Sherwin, the shoe man, says that he has the nicest and best pickadilly-toe ladies' $4 shoe in the town, in all widths from A to D, and that his $2.50 and $3.50 shoes for men are good enough for anybody to wear, having just as good style and shape as the higher priced ones, and always giving satisfactory wear.

Good Gymnastics by Bi. Club Members.

A highly enjoyable gymnastic exhibition was given at the Plainfield Bicycle club-house last night. The programme was a most interesting one, and included calisthenics, single clubs, double clubs, wands and dumb bells exercises; class apparatus work on horizontal and parallel bars and vaulting-horse; groupings, march, and run; individual apparatus work, on horizontal bar, flying rings, trapeze and parallel bars; pyramids, boxing, wrestling, fencing, and magic ladders.

The work was under the direction of the gymnasium instructor, Avon C. Burnham of New York, and reflected credit on all participating. The noticeably best work was by Ed. French, Lou Walz, jr., Lawrence VanBuren, W. T. Pelletier, Vincent Rockwell and H. W. Beebe.

"I cannot sing to-night, my throat is sore." "Of course you haven't tried Salvation Oil." "No." "Then get it, and you will sing like the birds."

ARREST OF A DEAD GIRL'S LOVER

JOSEPHINE HAVER'S FATHER MAKES TERRIBLE ACCUSATIONS.

She Was a Beautiful Young Woman, a Village Favorite, But Is Said to Have Met a Hapless Fate at Her Lover's Hands—The Young Man Held for Trial, and His Accomplice Being Sought for.

[SPECIAL TO THE PRESS.]

SOMERVILLE, N. J., May 6—A great sensation has been caused throughout this section by the arrest of Simon P. Cole, a prosperous and popular young farmer, on the charge of having caused the death of his sweetheart, Josephine R. Haver, by the administering of an improper drug to shield her from disgrace.

The young man's accuser is Josephine's father, William Haver of North Branch, a prominent ex-freeholder of Hunterdon county.

Josephine was a bright and beautiful young woman, a tall and graceful brunette, with flashing black eyes and glossy black tresses. Young Cole was her accepted suitor, and at her death he was deeply affected. The cause of her death, which occurred some weeks ago, was supposed to be from perfectly natural causes, and the attending physician readily issued a burial certificate. Recently, however, Mr. Haver had his suspicions aroused and made an investigation, which seems to have satisfied him that Cole had guilty knowledge of the cause of the girl's death.

In his complaint Mr. Haver alleges that Cole made use of the drug, for evil purposes, as for back as Oct. 17, 1891.

The warrant issued on the father's complaint was put in the hands of constable Corcoran, who arrested Cole at his home and brought him to Somerville. Cole was admitted to bail in the sum of $1,000, to await the action of the grand jury. He was Miss Haver's lover for a long time. He is a tall, well-built fellow, with a ruddy complexion and sandy mustache.

It is said that when the bail bond was signed the defendant and the girl's father came to within $25 of a money settlement. They could not agree, however, and the young man is to fight the charge.

The illicit medicine is believed to have been procured from an old negro doctor who lives in the vicinity of North Branch.

The victim was a favorite throughout this locality, and deserved a better fate. The matter will be brought to the notice of the September grand jury, at which time interesting developments may be expected.

PARTICULAR MENTION.

Miss Katharyn Yates is visiting her sister at Wellesley College.

Miss Phillips of Jersey City is visiting her aunt, Mrs. Phillips, of West Fourth street.

Louis S. Bond has begun his service as secretary of the Boys' club in place of W. H. Miner, resigned.

Miss Jessamy Bret-Harte is receiving many congratulations on her debut in the literary field.

Miss Bertha Mellman will give a birthday party next week Friday evening at her home on Webster place.

Bishop Scarborough will preach at Grace church next Sunday evening, and administer confirmation at 7:45.

Mrs. Wood, formerly of Central avenue, has returned to Plainfield from Brooklyn, and is now living on Madison avenue.

Alfred E. Barlow, the architect of the Union County Country club-house and the Casino, is engaged in remodeling the residence of councilman Charles Fisk on West Seventh street.

The meeting of the Sub Rosa was held at Miss Stewart's Thursday morning. Miss Emily Schneely was greatly missed, having been one of the most active members. She left for SanFrancisco Monday, to make it her future home.

Richard Garrettson, a former Plainfielder, and now special agent in New York for the Northwest Mutual Life Insurance company, will lead the W. C. T. U. meetings in this city Saturday evening and Sunday morning and afternoon. He formerly held the position now occupied by Joseph A. Haynes, and will be pleased to see his old friends and companions to tell them of the glories of a change of heart and the beauties of a new life.

City Court Notes.

Mrs. Keach, a resident of Cottage row, is accused by Mrs. Pollo, a neighbor, of saying wicked words. She will be tried Tuesday afternoon at 4.

Willie Walker and another lad named Wilson appeared before judge Codington this morning and were roundly censured for trespassing on coal trains and playing on the track. They were warned not to do it again.

The shoemaker on Park avenue, at the head of North, was arrested for alleged vile abuse of a picture peddler. He will be tried later.

To Give Miss Bulkley Farewell.

The meeting of the High school alumni, to be held next Tuesday evening, is not for the purpose of considering the reception to the graduates which is held every year, but, as has been told in these columns, to arrange for a reunion and farewell reception to Miss Bulkley, to be held some time previous to Commencement Day. The attendance of the members of classes graduating previous to 1880 is especially desired at this meeting.

A FORTUNE FOR MANY HEIRS.

Much Money Bequeathed to Charities, But His Plainfield Relatives Not Forgotten.

The will of the late Daniel Price, of Newark, who died on April 23. at the age of 93 years, was offered for probate yesterday. In addition to bequests to his surviving brothers [he left no lineal descendants], and also to his nephews and nieces, several of whom are residents of this city, the will makes the following bequests:

American Bible Society, $10,000; German Theological Seminary, $10,000; Home for Aged Women, Newark, $10,000; Board Home Missions, Presbyterian Church, $5,000; Board Foreign Missions, Presbyterian Church, $5,000; Board Church Erection, Presbyterian Church, $5,000; Board Publication, Presbyterian Church, $5,000; American Tract Society, $5,000; Seamen's Friend Society, $5,000; Liberia College, $5,000; Newark Female Charitable Society, $5,000.

Yet Mr. Price, to quote from a recent letter, believed in "living gifts rather than posthumous charities". At the memorial service held last Sunday morning in the Third Presbyterian church, of which he was senior elder, his pastor said that it was estimated that he had given away, during the latter years of his life, a quarter of a million dollars.

Mr. Price's heirs include his niece, Mrs. L. V. F. Randolph, and his nephew, Theophilus Bond, of East Front street, Plainfield.

CRUSHED BY A CAR.

A Plainfield Peddler Badly Hurt by a Fall from the Platform.

Shortly before three o'clock Wednesday afternoon Samuel Goff boarded a downtown street car at the Union station, Elizabeth. He was standing on the front platform when the car proceeded down Broad street. When the car was passing Newburger's store at No. 55, Goff lost his balance in some unaccountable manner and fell off the car and underneath the wheels.

Both wheels of the car passed over his body before the horse could be stopped. Goff, who lives at 100 West Second street, Plainfield, was picked up in a semi-conscious condition and conveyed to the hospital. Examination showed that two of his ribs had been broken, and a number of contusions also were found. He is resting easy to-day, and no serious indications have developed.

HYMENEAL.

Bartine—Harris.

A large and brilliant assemblage crowded St. John's church, Somerville, last evening, to witness the marriage of Henrietta Laura, only child of the rector, the Rev. William R. Harris, to Edwin Vanderveer Bartine, only son of Judge John Bartine. At the conclusion of the service the invited guests assembled in the rectory to offer their congratulations.

It was a "white wedding". The bridal bouquet was of valley lilies; those of the maids of honor and the bridesmaids were of daisies; and the floral decorations of the church and rectory were beautiful and elaborate. A fine collation was served.

President, H. B. Newhall.

At the regular meeting of the Union County branch of the State Charities Aid association, held in the Y. M. C. A. parlors Wednesday evening, the following officers and executive committee were elected:

President—Henry B. Newhall.
Vice-president—Rev. F. M. McAllister.
Secretary—Miss E. R. Leonard.
Treasurer—Mrs. J. K. Myers.
Executive Committee—Howard Richards, Mrs. Dexter Tiffany, Mrs. Joseph Yates, E. B. Clark, Rev. James M. Nourse, Rev. Hobart Clark, J. A. Dix, Mrs. Nelson Trimble, David P. Hall.

The Theft of a High Silk Hat.

The Epworth League connected with the M. E. church will hold a mock trial in Vincent chapel this evening at 8. Judge Winfield S. Angleman will preside and try the case of Davis *vs.* Carson, who is charged with stealing a high silk hat. All young people are invited.

Electric Light Current for the Trolley.

The street railway track is being laid on Monroe avenue. For a time the electricity used will be that obtained from the Electric Light company's power. The dynamo used will be a new one of the Edison pattern, furnished by the street railway company.

To protect the public from fraud and imposition, the *genuine* medicines of Dr. R. V. Pierce are now sold only through druggists, authorized as agents. They are the *cheapest* medicines to use, as well as the best, because in every case, *you pay only for the good you get.* The money is refunded if they fail to benefit or cure.

Being sold on this *peculiar* plan of "value received or no pay," the prices of the *genuine guaranteed* medicines always have been, are, and always will be, as follows:

Dr. Pierce's Golden Medical Discovery, ... $1.00 per bottle.
Dr. Pierce's Favorite Prescription, ... $1.00 per bottle.
Dr. Pierce's Pleasant Pellets, 25c. per vial.

Suspicion naturally and rightfully attaches to any medicines purporting to be Dr. Pierce's, when offered at any other prices than those above given.

A HAPPY THOUGHT!

To add to the most popular and useful tonic of our day, a harmless sedative for the nerves and a powerful appetizer,—was not that a "Happy Thought?" **Reynolds' Beef Wine and Iron with Celery** is the result, and it has been quickly appreciated by persons visiting our Pharmacy. For the relief of Nerve-Strain or Lassitude, whether from over work or excitement, it is unequalled. A full dose taken at night generally dispels sleeplessness. As a "Spring Medicine" it meets every requirement. It is, in fine, a powerful Tonic, Restorative and Sedative, and yet quite harmless. Originated and sold only at

Reynolds's Pharmacy, Corner Park and North Avenues.

A Phantasie in Cork,

AT THE CASINO, SATURDAY EVENING MAY 7,

By members of the Union County Country Club assisted by select amateur and professional talent of New York.

Tickets One Dollar, at Reynolds's Pharmacy.

"Show me a man that is nice about his feet, I'll prove him nice in many other things." A very old saying, and the surprising part of it is that whoever wrote it should, even then, be posted as to what makes a man "nice about his feet."

TRADE SHOES FOR REX GENTLEMEN MARK **at $4,** TRADE SHOES FOR DUX GENTLEMEN MARK **at $5**

Are the Men's Shoes that do it.

DOANE & VAN ARSDALE'S.

LARGEST STOCK

In Central New Jersey.

Garret Q. Packer,

23, 25 AND 27 PARK AVE.,

Plainfield, N. J.

5-4-y

The Lanterns All Right, But the Bells Unnecessary.

TO THE EDITOR OF THE PRESS:—That few of the members of the present common council are riders of bicycles is made evident by the proposed ordinance introduced for the governing of wheelmen. That the army of the silent steeds-men—and steeds-women, too—should be compelled to display lighted lanterns at night, all will probably admit, but to make it a duty for every rider to clang a bell whenever he is within fifty feet of another vehicle is nothing less than ridiculous.

If our councilmen will but think of the uproar that will result when every bicycle rider "puts on the gong" I think this objectionable feature of the proposed ordinance will be eliminated. Wheelmen do not travel slowly as a rule, and in order to comply fully with the contemplated law they must keep their bells ringing constantly while on the road. So many vehicles are passed by the rider every minute that this continuous ringing will be necessary. The effect of such an uproar on the horses in this city can better be imagined than described. CYCLER.

It is sweet to live, but oh! how bitter—to be troubled with a cough day and night. Dr. Bull's Cough Syrup, however, is a sure remedy. 25 cents.

MUSIC HALL,

TO-NIGHT

"THE FARCE COMEDY UP TO DATE."

THE DAZZLER

Kate Castleton

WITH

COSGROVE & GRANT'S COMEDIANS

In the musical farce-comedy of merriment

THE DAZZLER!

Including Jos. Ott, Lena Merville and

20 OTHERS. 10 COMEDIANS SOUBRETTES.

No increase in prices. 4-30-6

Arrival and Departure of Mails

NEW YORK MAILS.

Arrive—7:30, 8:40, 11 A. M., 2:30, 5:30 P. M.
Close—7:30 and 9:30 a. m., 12:30, 5:30 and 8 p. m.

SOMERVILLE AND EASTON MAILS.

Arrive—8:40 A. M., 1:30, 6:00 P. M.
Close—7:30 A. M., 4:30 P. M.

Direct mail to Trenton and Philadelphia at 4:30 P. M.

SUNDAY MAILS.

Office open from 9:30 to 10:30 A. M.
Mail closes at 6:30 P. M.

E. R. POPE, P. M.

Lodge and Society Meetings.

Anchor Lodge, No. 149, F. & A. M.—Meets second and fourth Tuesdays at Masonic Hall, 10 East Front street.
Henry H. Lowrie, W. M.
J. A. Demarest, Secretary.

Jerusalem Lodge, No. 26, F. & A. M.—Meets first and third Tuesdays at Masonic Hall, East Front street. C. H. Rugg, W. M.
D. B. Weaver, Secretary.

Sons of St. George—No Surrender Lodge, No. 349—Meets second and fourth Wednesdays in each month, at Sons of Temperance Hall cor. Front street and Park avenue. Englishmen and sons and grandsons of Englishmen are cordially invited to join. Jas. Bushby, President.
Alfred H. Leivers, Secretary. 8 31 y

U. B. of C. and J. of A.—Local Union No. 155, United Brotherhood of Carpenters and Joiners of America, meets every second and fourth Tuesday in each month in Exempt Firemen's Hall, at 8 p. m. L. C. Kline, Pres.
Wm. H. Lunger, R. Sec'y. 8 22 y

Central Lodge No. 48, Ancient Order United Workmen. Regular meetings are held on the second and fourth Thursday evenings of each month, in Music Hall building, Front street at 8 o'clock. Thaddeus C. Smith, Master Workman.
Lewis R. Blackford, Recorder. 6 19 tf

American Legion of Honor Ivanhoe Council, No. 1,074. Regular meetings first and third Tuesdays of each month, in Exempt Firemen's Hall, Coward's Building, Park avenue, at 8 p. m.
A. L. Titsworth, 63 Madison ave., Commander.
Geo. E. Stillman, Secretary.

Plainfield Council, No. 711, Royal Arcanum.—The regular meetings of this Council are held on the Second and Fourth Monday evenings of each month in Exempt Firemen's Hall, Coward's Building, Park avenue, at 8 P. M.
A. Kleinecke. Regent.
H. A. Thorne, Secretary.

ORDER OF THE IRON HALL.

The oldest of fraternal orders, has increased its reserve fund in the past six months, $613,142.41, making a total reserve fund of $2,396,609.13, and has paid to its members in eleven years, $5,791,245.00. This Order has also a life insurance; certificates from $1 000 to $3,000, payable at death. Persons under 30 years, 50c assessments; per $1,000, under 40 years, 65c; under 50 years, 95c. Branch 1199 meets 2d and 4th Thursday, in Odd Fellows' Hall, No. 8 West 2d street. Vincent W. Nash, Chief Justice.
F. P. Storr, Accountant.

Easter Lodge, No. 3,542, Knights of Honor—The regular meetings of this Lodge are held on the First and Third Monday evenings of each month, in Exempt Firemen's Hall, Coward Building, Park avenue, at 8 p. m.
Chas. VanWinkle, Dictator.
H. A. Thorne, Reporter.

LIST OF ADVERTISED LETTERS

Remaining in Dunellen Post Office for the month ending April 30, 1892:

Forrester, Mrs. May E., Floersheim, Emil, Greader, Mrs. Amanda, Hill, J. A., Montgomery, Martha E., Randolph, Miss Nellie, Stine, Mrs. Kate, Smalley, Mrs. M. A., Sebring, John H., Wolverton, Theo. L.,

Persons calling for the above please say advertised. JAMES H. HAROLD, P. M.
Dunellen, N. J., April 30, 1892.

Lowe's Hotel,

(Formerly Brittin's,)

SCOTCH PLAINS, N. J.

W. J. LOWE, Proprietor.

Public opening May 9.

Meals at all hours. First-class stables and sheds attached. 5-2-tf

Pleasant Room With Excellent Board

Can be had at 19 Craig place, about 6 minutes walk from depot. Table boarders accommodated. 4 9 1m

WANTED—HONEST, ENERGETIC MEN to solicit orders for Nursery Stock; expenses and salary to men who can leave home and work steady; also commission to local agents; write for terms and territory. Address R. G. CHASE & CO., 1430 S. Penn St., Phil'a., Pa. 4 6 eod

SEND FOR CATALOGUE.

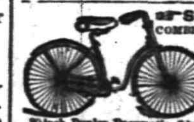

E. C. MEACHAM ARMS CO., ST. LOUIS, MO.

4-18-eod

WANTS AND OFFERS.

Advertisements under this heading, one cent for each word each insertion. Cash MUST accompany ads.

TO LET OR FOR SALE—Seven room house; nice workshop in the rear; at 50 Pearl st; 5 minutes from railroad station. Inquire 13 Somerset st. 5-6-2

FOR SALE—Chenille curtains. Apply 73 East 2d street. 5-6-2

WANTED—First-class cook and girls for housework. Apply 55 Park ave.

LOST OR STOLEN—Lady's Columbia bicycle No. 2,240. Suitable reward will be paid on return to Geo. A. Cornwell, 32 Washington street.

HORSE and grocery wagon for sale; must be sold as owner has no use for them; will be sold cheap. Address S, care Press. 5-6-6

WANTED—A young girl about 12 or 13 years of age. For particulars call at 157 Duer street. 5-6-tf

WANTED—Boy to blacken boots, do general work. Barber shop; Eugene Laine.

WANTED—Second-hand boy's safety. Cheap. Address C, care Press. 5-5-2

LOST—A pair of nail scissors. Reward to finder at Press office. 5-5-3

CARRIAGES at Manufacturers' prices for cash at Ryerson's, 33 Somerset street. 4 30 6

WANTED—Small house at moderate rent. Address, with full particulars, lock box 707. 4-23-tf

MULFORD (Broker)—For the Columbia Fair Excursion Co. send for particulars. 5-2-tf

BARGAIN.—For sale—desirable property, north corner of Sixth and Sycamore streets; 120 feet front on Sixth st., 150 feet deep on Sycamore. E. C. Mulford, Broker. 5-2-tf

LAUNDRESS would like washing to do at home inquire at Womans Exchange 9 East Front street. 4-16-3w

PLEASANT rooms with excellent board can be had at 19 Craig Place. 6 minutes walk from depot. Table boarders accommodated. 4 9 1m

STORE and one corner flat to let. Apply flat, No. 4 at 67 Park ave. 4 1 tf

TO LET—Beautiful flat; best in the city. E. C. Mulford, broker. 5 2 tf

Plainfield Bargain House.

V. & W. SAY:

Do you want Matting? If so, we guarantee to sell you at a lower price than any other Concern in this town. We have by far the largest Stock and choicest Styles, and all new, perfect goods. No Wrapper-stained Matting among them.

For Ten Cents

You have your choice of fifty different Styles of Fine Dress Gingham that have been selling freely for 13 cents.

For Five Cents

You buy Fine Challies.

For Twenty-five Cents

We will offer 500 Infants Swiss Hats. The 40c kind.

For Sixteen Cents

We will sell one case of Fine Scotch Zephyr Gingham, Regular price 30c.

Try us on Mattings at your Own Price.

We will close out Fifty Spring Jackets, Prices were 8, 6, 5, and 4 dollars, at one-quarter regular price. These are not this Season's Goods, but if you can use them they are cheap.

For Forty-five Cents

You buy a 70 inch Cream Damasked Table Linen. Real Value 60 cents.

Try Us on Matting.

For One Twenty

You buy one dozen All Linen Dinner Napkins. Regular price $1.50.

We are offering many bargains throughout our House-furnishing Department. There is Everything in Tinware, Granite, Ironware, Glassware, Crockery, etc., at prices that we guarantee the Lowest.

VAN EMBURGH & WHITE

PLAINFIELD!

The Queen City of the State of New Jersey,

Needs but one more thing to make her SOLID; this the

Acme Tailoring Co.

Proposes to do by opening a

First-Class Merchant Tailoring Establishment,

ENTIRELY DEVOTED to fitting the PEOPLE with CLOTHING made to order, and GUARANTEEING PERFECT FITS. The stock on hand comprises the *LARGEST IN THE STATE*, both of FOREIGN and DOMESTIC FABRIC, and we are prepared to satisfy all who will favor us with a visit, what we Say is True.

Acme Tailoring Co,

No. 12 WEST FRONT STREET,

PLAINFIELD, N. J.

3 29 3m

Pure Java Coffee 35 cents.
White Cherries 25 cents can.
Apricots 20 cents can.
Clam Juice, 20c can.
A full line of Fruits and Vegetables every Morning.

P. H. DEMAREST, 25 PARK AVE. 3-5-tf

—PECK'S CORNER.—

NOTICE.

Peck's Adv's

Bud with the Budding Year.

and

Buy your Goods at Peck's.

SEBRING, the Clothier.

LARGE STOCK OF

Spring Overcoats,

$10 AND UPWARDS.

No. 27 PARK AVENUE.

12-6-y

Just What You Want, Ice-Cream, Bread and Cake. The Place to Get It---C. K. COMPTON'S, 26 West Front St.

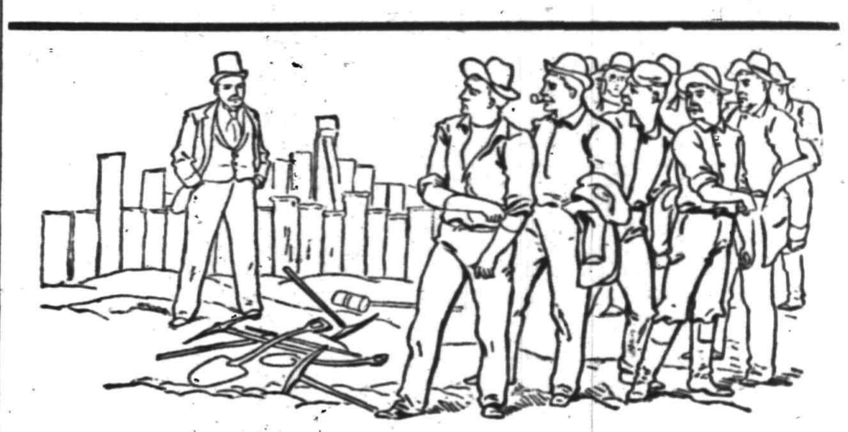

A BIG STRIKE.

The big strike of the season is at Schepflin & Co's., the Clothiers. They have struck the bottom figures on an immense line of Spring and Summer Clothing. Every man and boy needs a new suit at this time of the year, and all can afford one now. In buying of Schepflin & Co., you have the advantage of an enormous variety in size, style and quality to select from at wholesale prices marked in plain figures.

C. SCHEPFLIN & CO.

70 West Front Street.

CALL AT THE

NEW MUSIC STORE,

F. M. HULETT,

74 WEST FRONT ST.

4-13-1y

SEAFOOD.

We are now receiving Jersey Shad direct from the fisheries. Also all of the different varieties.

Rogers' Sea Food Market

42 WEST SECOND STREET. 3 16 tf

MATTINGS

Our immense stock of elegant new Japanese and Chinese Mattings are now on sale, affording the best opportunity to buy high grade goods at prices hitherto unheard of in Plainfield. Great revolution in prices. Fine Damask Cotton or Linen Warp Mattings. Come in and see what wonderful inducements we can offer you, not only in Mattings, but in Carpets, Lace and Chenille Curtains, Smyrna Rugs, etc., as well. We will guarantee to save you money, and you always get the very best quality and lowest prices at

EDSALL'S.

Remington Standard Type-Writer,

1892 MODEL.

Better than Ever, Perfected by Experience.

COMPLETE TO DATE.

Test the New Improvements Found Only on the Remington.

SEND FOR CATALOGUE.

J. C. ALLEN,

28 West Front Street, Plainfield, N. J.

SAY IT WAS HERMANCE'S FAULT.

A. C. Rodrigues & Co. Declare They Were Compelled to Assign Through the Attempts of Their ex-Salesman to Extort Money.

There are peculiar features connected with the assignment of A. C. Rodriguez & Co., wholesale and retail dealers in cigars at 7 Beekman street, New York, on Monday. The members of the firm and their attorney say the trouble is the result of an attempt on the part of a former employe, Oziaz Hermance, of this city, to extort money from them.

This assignment, which was made to lawyer Ferdinand A. Thomson, of 280 Broadway, Mr. Rodriguez declares, was forced upon him by three of his former employes—Oziaz Hermance, traveling salesman; Charles J. Kelly, bookkeeper, and Michael J. Brophy, shipping clerk.

Hermance sold goods on commission. He had been in the cigar business for himself at 21 Park place, but failed. His acquaintance with the trade throughout the country is large, and in his arrangement with Rodriguez & Co. he agreed to guarantee all accounts he brought to the firm. He was a clever salesman, his commission having reached $20,000 a year. Kelly and Hermance are half-brothers. Brophy was in the employ of the firm for many years, but now the three have gone in business for themselves.

Mr. Rodriguez says the explanation that Hermance made was that $19,000 was due him for commissions and that he meant to secure it. Hermance says that during the time he was in the employ of Rodriguez & Co. he earned commissions amounting to $140,000, but that he received only $121,000. Mr. Rodrigues claims that instead of owing Hermance, the latter is indebted to him for about $16,000, of which sum $13,000 was on account of commissions overdrawn, and $3,000 more for worthless accounts opened by Hermance, but never made good by him on the failure of the customers to meet their obligations, although he had agreed to guarantee all accounts he turned in.

One of the most peculiar features of the case is the charge made by Mr. Rodriguez, and which is said to be confirmed by letters in the possession of his counsel, Mr. Frankenberg, that Hermance made fictitious sales, so that the goods, when shipped out of the State, might be attached after they had reached the points to which they had been sent.

On one day above $4,000 worth of goods were thus shipped on Hermance's orders. Some of the customers promptly returned these goods with letters to the effect that they had never made the purchases; others held them subject to the order of Rodriguez & Co.

The attachments, however, continued to pile up, and the firm not only found itself unable to collect its bills but to sell any goods without their being attached.

Hampered in this manner, the firm could not meet maturing obligations and had no other alternative than to make an assignment, which was done without giving preference to any one.

Mr. Rodriguez is very bitter in his denunciation of the methods pursued by his ex-salesman. Mr. Frankenberg said yesterday that in all his experience he never came across such a peculiar case.

Mr. Thomson, the assignee, said he would contest every one of the attachments, as he did not believe the Hermance claim was well founded. Whether any action would be taken against Hermance he did not say. He could only estimate the assets and liabilities yesterday. The latter are probably between $25,000 and $30,000 and the visible assets about $20,000.

John I. Holly, Treasurer.

The annual convention of the American Cattle club, composed of breeders of Jersey cattle in thirty-six States and Canada, was held at the Fifth Avenue Hotel, New York, yesterday. Over 300 members were present or gave proxies. The following officers were elected: President, R. A. Sibley, of Rochester; vice-president, Wm. McKinney, of Philadelphia; and treasurer, John I. Holly, of Plainfield, N. J. Directors were elected for three years as follows: Elmer A. Darling, of New York; P. J. Cogswell, of Rochester; W. W. Law, of New York, and M. Lathrop, of Marshall, Texas. The club decided to add the sum of $5,000 to the $10,000 already voted for the purpose of securing a proper exhibit of Jersey cattle at the Chicago Exposition. One hundred and twenty-five cattle have already been selected, of which the finest will be selected by competent judges for exhibition. At the directors' meeting J. J. Henningway, of New York city, was re-elected secretary.

To Make Wire Nails in Plainfield.

The South-Eastern Nail company have filed articles of incorporation. The capital stock is $8,000, and business will be conducted at Plainfield and New York. The company will manufacture wire nails and similar goods. The incorporators are I. Kaufman, H. B. Newhall of Plainfield, and C. L. Phillips.

A Bicycle Thief.

While George Cornwell was attending a directors' meeting of the Y. M. C. A. last night some mean thief appropriated his bicycle. It was a lady's wheel, No. 2240.

I have been using Dr. Deane's Dyspepsia Pills in my case with marked success and upon my recommendation have induced one or two friends to try them with pleasing results. L. E. BENEDICT, Editor Ellenville Press.

MRS. LEAVITT MOBBED.

The World's W. C. T. U. Missionary Attacked in the Streets of Pernambuco.

Mrs. Mary Clement Leavitt, who will speak in Plainfield May 31, writes as follows:

"I had an unpleasant experience here last night. A well-dressed Catholic crowd, mostly students, took possession of the building in which the second of a course of lectures was to be given, and prevented the lecture by disorderly rushing about, shouting, hooting, etc. The fact that the bishop was in the building and in the room, at least part of the time, and took no steps to quell the riot, shows that he was not averse to what was going on, if he had not promoted it.

"When it became apparent that the lecture could not be given, I left the building with my interpreter, an American gentleman. The crowd rushed down stairs in advance, and no sooner was I outside than my clothing was pulled at and stones and clods were thrown. One stone made quite a large bruise. A group of six or eight policemen was standing near but they did not interfere. Two Brazilian gentlemen, Protestants, joined us when the stones began to fly. After the crowd ceased to follow us, the policemen started towards them. The crowd had probably been drilled to do just as they did. The probable cause of the affair is the removal recently of images from the Hall of Justice in Rio de Janiero by the Selbaralt. This has grown into 'churches desecrated, images torn down by the vile Protestants', by the time it reached this place. A member of the 'Junta', or City Council, had given me permission to give the lectures in the hall, upon assurance that they would not be religious in their character. I kept carefully to this plan in the first lecture and should have in the others had I been allowed to give them. Indeed, I treated the subject just as I had done in the presence of thousands of Buddhist Brahmins, Moslems and Parsees, without raising a ripple.

"The American and British consuls will inquire of the Junta what is the meaning of the affair. The British consul very wisely remarks: 'Foreigners must stand by each other. This is an affair that touches all foreigners.'"

Bonnie Kate To-Night.

Kate Castleton is "The Dazzler", the gem of all the jewels in the conglomerate, in which she sings and dances herself into everybody's good graces. And she has a grand, good and gorgeous company who will all appear with her at Music Hall to-night.

Well named Bonnie Kate: a bright healthful picture of happiness bubbling over with life and animation; shedding a light which illuminates the brilliancies of her associates without in the least detracting from their luminous powers. "For Goodness", etc., but we will tell it, let the consequences be what they may: Kate Castleton is a whole show, all by her lonelys, without a single lithograph or star line on programme or poster thrown in. Yet she brings a lot of other stars with her.

Small-Pox at Bound Brook.

Bound Brook has received a great scare within the past few days. The county physician was summoned Monday to investigate some serious illness in the Hungarian colony near the gravel pit, and to his surprise found three well-developed cases of small-pox in one family. He at once quarantined the house and inmates, and the next day two more cases made their appearance. The citizens of Bound Brook are greatly excited over the affair, as the Hungarian colony is densely populated and a spread of the disease is expected. The post-office is now shunned by all the swell people of Bound Brook, as the "common" element is in the habit of gathering there awaiting the arrival of the mails, and the 400 are in fear of being infected by the herd.

Oh, What a Cough!

Will you heed the warning. The signs perhaps of the sure approach of that more terrible disease, Consumption. Ask yourselves if you can afford for the sake of saving 50c., to run the risk and do nothing for it. We know from experience that Shiloh's Cure will cure your cough. It never fails. This explains why more than a Million Bottles were sold the past year. It relieves croup and whooping cough at once. Mothers, do not be without it. For lame back, side or chest, use Shiloh's Porous Plaster. Sold by J. G. Miller, No. 10 East Front street Plainfield, N. J.

HAIL TO GROVER CLEVELAND!

Dr. Ripley of Westfield Gives Him a Great Send-Off at the Chi Club Banquet.

The members of the New York Sigma Chi club held their annual banquet Tuesday evening at the rooms of the Southern club, 18 West Twenty-fifth street. The officers of the club are:

President—Chauncey B. Ripley, of Westfield.
Secretary—Stephen Tyng Mather.
Treasurer—Dr. Francis A. Scratchley.

The attendance was large. Many, however, sent letters of regret, among them R. A. Townsend, of Reading, Pa., and the chief guest, Grover Cleveland. Mr. Cleveland was detained by a previous engagement, which was very much regretted. The menu was highly satisfactory. Speeches were made by Dr. Ripley, the president, the Rev. Dr. T. A. K. Cessler, the Rev. Henry L. Zeigenfuss, S. T. D. Archdeacon of Dutchess, Dr. Scratchley, secretary Mather, and others.

The Sigma Chi Fraternity Alumni chapter has been organized in New York city for only a few years, but its members have increased from 100 to 200. The club contemplate the erection of a chapter building shortly. The social advantages of this organization are already highly appreciated by its members. After the banquet the election of officers for the ensuing year took place.

The address of Dr. Ripley was highly interesting, and was as follows:

"Brethren of the New York Chapter:—I congratulate you at this our annual banquet on the general prosperity of our fraternity, growing as we are in the multiplication of chapters and the steady increase in active membership, all over the country. A special subject of congratulation to-night is the recent acquisition to our fraternity, as an honorary member, of the distinguished gentleman whose portrait adorns our walls, ex-president Grover Cleveland. Suspended there, also, is a most satisfactory picture of Mrs. Cleveland, and, between the two, the only picture ever taken of Baby Ruth.

"In his masterly oration last Wednesday at the tomb of General Grant, Chauncey M. Depew, the great orator of modern times, won to his cause the wives and mothers of all Christendom, in a few sentences regarding the domesticity of that great soldier. The chief power of this accomplished orator is the pleasing and persuasive manner of his utterances of truth and sentiment.

"Hear what he said recently of our newly elected honorary member:

"If I am to name the typical American, the man who loves and believes in his country beyond everything else, the man who, determining once in what direction his duty leads, cannot be swerved from the path, the man who is doggedly persistent in what he believes to be right, the man who thinks not of self, but of his country, and its needs, I would name Grover Cleveland. What he has accomplished is the very highest tribute to the possibilities of American citizenship. A country lawyer in the city of Buffalo, he shed lustre upon the high profession he had chosen. As the mayor of his native city he presented as his record a clean and economical administration. Coming into the highest position in the land, without previous experience, and with scarcely a precedent to guide him in the conditions which surrounded him, he won the affection of his party, and commanded the respect and admiration of his opponents. I find myself in one of the proudest positions of my life in being permitted to present to you Grover Cleveland as the typical American."

"This, too, was said by one opposed in politics, now, and for long, a more than possible rival candidate for the presidency of the United States.

"Our fraternity, Sigma Chi, is a fraternity of the West, South and Southwest. It has chapters in about sixty universities and colleges. It has a membership of from 3,000 to 4,000. Every chapter, and every friend of Sigma Chi, will rejoice with us in the action of the boys of Ann Arbor, and welcome the illustrious new member—Grover Cleveland."

A life-size portrait of Chauncey M. Depew was also suspended from the walls of the banquet hall.

Cheap Labor Responsible.

(From The New Brunswick Home News.)

The affliction of smallpox which has fallen upon our pleasant and enterprising neighbor, Bound Brook, is clearly attributable to no other cause than the filthy habits of the Hungarian emigrants which capital, seeking cheap labor, has introduced into that community. These people bring with them to this country the habits of crowded living and uncleanliness, which poverty in their own country has imposed upon them until such habits have become a part of their nature. It should be the imperative duty of the sanitary officials of every city, town and community in which such people settle, to see that they adopt at once and maintain decent and cleanly modes of living, both as regards their persons and surroundings. It should be tolerably clearly demonstrated by this time that such measures are necessary for the protection of those who have to live anywhere in the neighborhood of these emigrants, as well as for the health and comfort of the emigrants themselves, and any company or individual employing people whose filthy habits become a menace to the general health should be liable to prosecution under the sanitary laws for maintaining a nuisance.

I am an old man and have been a constant sufferer with catarrh for the last ten years. I am entirely cured by the use of Ely's Cream Balm. It is strange that so simple a remedy will cure such a stubborn disease.—Henry Billings, U. S. Pension Att'y, Washington, D. C.

I suffered for more than ten years with that dreadful disease, catarrh, and used every available medicine which was recommended to me. I cannot thank you enough for the relief which Ely's Cream Balm has afforded me.—Emanuel Meyers, Winfield, L. I., N. Y.

Plainfield Seventh-Day Baptist News.

(From The Sabbath Recorder.)

At the annual meeting of our Sabbath-school, Bro. D. E. Titsworth was again elected superintendent, and Bro. Wm. M. Stillman was made his assistant. We are thankful for faithful men who will consent to fill these and other responsible positions.

The funeral of Bro. Titsworth, whose death was mentioned last week, occurred on Wednesday afternoon, April 27, at Dunellen, N. J. Ministering brethren from Plainfield and Shiloh, N. J., New York city and Alfred Centre, N. Y., and Ashaway, R. I., were present and participated in the services, which were simple and touching; and just before the setting of the sun the weary body was laid to rest in the beautiful Hillside cemetery, near Plainfield.

Good Time by the Mt. Olive Social Club.

The entertainment given in Reform Hall, last evening, by the Mt. Olive Social club of the Mt. Olive Baptist church, was a complete success, every part being commendably rendered.

The house was well filled, and the financial return was excellent.

Four of the young ladies received floral trophies—Miss S. Coleman a beautiful beautiful bouquet, Miss L. Henderson a basket of flowers, Miss Laura Robinson a very large and tastefully arranged basket of flowers, and Miss Fannie Nelson a very handsome basket of flowers.

The duet by Miss F. Nelson and Miss H. Bailey was especially worthy of praise, and the duet by Mr. Nickens and Miss L. Robinson was elegantly rendered.

The young people deserve high credit. They exhibited very careful preparation.

To Make Plaster-of-Paris Goods.

Articles of incorporation were filed by Phillips, Ferguson, Hanold & Co., at Elizabeth yesterday morning. The incorporators are J. B. Phillips, T. Ferguson, W. W. Hanold. The objects of the company are to manufacture chalk, Paris white, and plaster goods. Business will be conducted at Westfield and New York. The capital stock is $50,000.

Prevention Better Than Cure.

Many persons are afflicted with skin eruptions, boils or ulcers. BRANDETH'S PILLS taken freely will in a short time effect a complete cure of all such troubles. Ulcers of long standing have been cured by them. Carbuncles have been checked in their incipiency by them. The worst fever sores, bed sores, and the like have been driven from the skin by them. Only begin in time and a few of BRANDETH'S PILLS will prevent many a sickness.

BRANDETH'S PILLS are purely vegetable, absolutely harmless and safe to take at any time.

Say Hires Do you Drink Root Beer?
SOLD AND ENJOYED EVERYWHERE.

AT BEDTIME I TAKE A PLEASANT HERB DRINK.
THE NEXT MORNING I FEEL BRIGHT AND NEW AND MY COMPLEXION IS BETTER.
My doctor says it acts gently on the stomach, liver and kidneys, and is a pleasant laxative. This drink is made from herbs, and is prepared for use as easily as tea. It is called
LANE'S MEDICINE
All druggists sell it at 50c. and $1.00 per package. Buy one to-day. Lane's Family Medicine Moves the Bowels each day. In order to be healthy this is necessary

THE PLAINFIELD
PACKING HOUSE!
25 West Front Street,
Would respectfully inform its patrons that in addition to its usual stock of
Fresh, Salt and Smoked Goods,
It has added a full line of
Fresh Beef, Lamb,
Veal, Mutton & Poultry,
Which it is prepared to sell at
Reasonable Prices!
All goods delivered free of charge.
C. M. ULRICH, 4 29y

STRANGE BUT TRUE.
Our Fine Footwear for Ladies and Children is rapidly becoming the talk of the town.
AND NO WONDER,
For such Shoes at the price were never sold before. Our Men's and Boy's Shoes have no superior in price and quality.
SPRINGER'S
SHOE STORE
32 West Front Street.
4 5 1y

In compliance with an ORDINANCE just passed by the City Fathers every BICYCLE must be equipped with LAMP and BELL under penalty of a $20.00 fine. A large and complete assortment of all Cycling goods can be found at
The Wheelmen's Headquarters,
Cor. Park ave. and Fourth Street.
FRANK L. C. MARTIN. 3 21 1y

If You Want to Buy a Bicycle Call at
No. 6 Park Avenue,
HIGH GRADE WHEELS
SOLD ON INSTALLMENTS.

Boys' Wheel, $60.
MEN'S WHEELS.....$65.00 TO $100.00
LADIES' WHEELS.....$100.00
BOYS' WHEELS.....$30.00 TO $60.00
GIRL'S WHEELS.....$15.00 TO $55.00
LAMPS, BELLS, OIL, &c. WHEELS REPAIRED.
GEORGE H. FOUNTAIN,
Agent for Henry C. Squires. 4-18-tf

THE HEYWOOD
Baby Carriages,
Best in the Market.
FURNITURE,
Neat in Design,
LOW IN PRICE.
Upholstering and Mattress Making, Couches, Lounges, Easy Chairs, Etc., Made to Order.
Powlison & Jones,
34 West Front Street, Plainfield, N. J. 5-2-7

For Sale at a Bargain!
Star Brand Lobster.....16 Cents
" Salmon.....16 Cents
Two-pound can Corn Beef.....15 Cents
Dairy Butter.....22 Cents
J. F. MacDONALD,
THE UP-TOWN GROCER.
46 and 48 EAST FRONT STREET. TELEPHONE No. 155. 1 18 tf

The Independent Woman's Exchange
STILL CONTINUES AT
NO. 9 EAST FRONT ST.
Stamping, Plaiting, Pinking and Stitching
At short notice. Orders received for all kinds of home-made cookery. Something New—Hickory Nut Meats, for Cake.
Mrs. W. L. FORCE.

ZIMMERMANN & RUMPF,
(Successors to the Pierson Hardware Co.)
42 West Front St.,
Are now in charge and ready to make the acquaintance of the Plainfield public. We shall carry everything usually found in a well regulated
HARDWARE STORE,
and by fair and honorable dealing, hope to merit a share of public patronage.
Very Respectfully,
ZIMMERMANN & RUMPF. 4 5 tf

BOEHM
Will sell for this week only, a GOOD MATTING at 10 cents per yard, (by the roll.) Largest stock of Carpets, Oil Cloths and Mattings in the city. Special low prices on Millinery, Dress Goods and Spring Jackets this week. Call and inspect before purchasing elsewhere. Agency for King's Dyeing Company of Easton, Pa.
BOEHM'S 7 WEST FRONT STREET. 4 25 tf

BOICE, RUNYON & CO.,
[Successors to the estate of D. J. BOICE—A. D. COOK & BRO.]
Dealers in Coal, Lumber and Masons' Materials, Etc.,
42 to 60 PARK AVENUE.
We are now prepared with our increased facilities—having purchased the extensive yard of Messrs. A. D. Cook & Bro.,—to fill all orders promptly, and solicit your patronage.
BOICE, RUNYON & CO. 12 5 tf

GAVETT'S, 21 East Front Street.
Latest Novelties in
Fancy China and Glass
Dinner, Toilet and Tea Ware,
Lamps and Gas Fixtures.
10-25-4

Rent Wheels
Buy Lanterns
Buy Bells
Of Rogers
Cor. Central Ave. and 5th St.
3 26 6m

RIDE A TOURIST—THE WHEEL FOR 1892
GRACEFUL OUTLINE. EASY RUNNING.
PRICE—PNEUMATIC TIRE.....$150 00
STUDENT—PNEUMATIC TIRE.....125 00
STUDENT—CUSHION TIRE.....100 00
FRANK VAIL, Agent,
49 NORTH AVENUE.
3 21 6m

Good Fitters.
When you want a pair of GOOD FITTING as well as EXCELLENT WEARING Shoes, just come to us and be fitted with a pair of
Hanan & Sons Men's Fine Shoes.
A large assortment. For Ladies' wear, we have a large variety constantly on hand. Sole Agent for Ladies' Cork-Sole Hand-Turn Shoes.
ALEX. WILLETT,
7 Park Avenue.

French Dressmaking Establishment.
Madame CHARCOIS BOUTES,
[Pupil of Worth, Paris.]
Formerly Cutter, Fitter and Designer with Messrs. A. T. STEWART; ARNOLD, CONSTABLE & CO., and STERN BROS., is now prepared to take orders for Dinner and Evening Dresses, Walking Costumes, Tea Gowns, Riding Habits, Etc. Paris Fashions received semi-monthly.
Madame CHARGOIS BOUTES, Importer,
7 West Second street, PLAINFIELD, N. J.
1 23 7

Carpets and Mattings.
New Shades and Designs!
Fresh from the Manufacturers.
The BEST GRADE OF GOODS and the MOST FAVORABLE PRICES YOU HAVE EVER KNOWN!
H. A. POPE,
—The Old Reliable Dry Goods and Carpet House.—
Corner FRONT and SOMERSET STS. 11-13-7

Great Auction Sale of Horses at
Metropolitan Stables!
Wednesday, May 4.
50 Head of Acclimated Jersey Horses. Also one car load of Iowa Horses
A. D. THOMPSON, Prop't. H. E. RIDER, Manager. 11 13 7

ARE YOU AWARE
That the Imperial Draped Pinned Paper Patterns, with Flat Duplicates to Cut Out by,
Are the Best in the World?
Our Flat Pattern possesses all the advantages of ordinary flat patterns sold. In addition to this we give you gratis a Pinned and Draped Design which is a perfect guide to work by. For sale by
A. L. & M. D. CORSLINE, 14 West Front Street,
4 4 1

SOLEMNLY STUDY
Over things occasionally—not only over the uncertainty of life, but over the certain things as well. Its tolerably certain that you will soon buy
Oxford Ties,
And its well to study where to buy the best. We are selling Ladies' Oxfords at 85c., $1.00, $1 25 and $1.50, and our Hand-Made ones at $2 00 and $2.50, are the best we ever had.
Sherwin's, 23 W. Front St.
STRICTLY CASH

MULFORD ESTIL,
BASE BALL AND TENNIS GOODS.
No. 9 PARK AVENUE, - - PLAINFIELD, N. J.
12 5y

ICELAND'S FAMOUS ISLE.

A Republic Which Has Flourished Under Assembly Rule.

For Centuries a Seat of Learning and a Home for Free Institutions—An Interesting Chapter on Its Settlement and Progress.

In the latter part of the ninth century, when Norway was disturbed by political animosities, many of her nobility quit their native land, their estates and homes, and settled in Iceland. Here, on an isolated island in the broad Atlantic, they founded a republic which for centuries flourished, free from the tyranny of kings or an alien government. It was a model republic. The legislative power was vested in the althing, an assembly where the more influential men met once a year to discuss national questions. In this modest legislature some specimens of oratory and statesmanship were displayed that have never been excelled. The althing vies with the immortal Roman senate for the glory of ancient legislation.

The only religion of the Icelanders was the same as that of other Scandinavian nations, their principal gods being Thor and Odin. Christianity was established in the year 1000, and the manner in which it was finally accomplished was remarkable. All the nobles and leaders of the island had flocked with their retinues to the althing. Some of these had already adopted Christianity; the others were radically opposed to it. A discussion now arose as to which religion should be taken as the state religion. Both parties contended desperately for their principles and both prepared for battle, that the sword might decide, but at the last hour a compromise was effected by selecting one man, a man admitted to be the wisest of the land, who should decide the question. This person was Thorgier. He betook himself to his own "booth," where he stayed for three days, not taking any food nor permitting anyone to come near him. Having reached a conclusion, Thorgier arose and went to the althing to announce his decision. It was that Christianity should be the religion of the land. Both factions, true to their promise, submitted to the decision.

During this medieval period literature and learning flourished on the island and Iceland came to be known as the "Land of the Skald (poet) and Saga (history)." Hither resorted the historian, and even to-day all the Scandinavian nations draw their historical knowledge from facts preserved in the Icelandic language.

It was in the tenth century that an Icelander by the name of Eric and called the Red, discovered Greenland. In 1001 his more famous son, Leifur Heppni (Leif the Fortunate), discovered an unknown land on the west side of the Atlantic, which he called, from the abundance of vines growing there, Vinland. The point at which Leif landed is now known to have been within the present confines of the United States, probably in Massachusetts or Rhode Island. Here the Icelanders formed a little colony, which struggled along for a few years and then vanished; but the fact remains that the voyagers from Iceland were the earliest European settlers of our country.

A period of decay in the Icelandic history begins when it was brought under the Norwegian scepter. Later on the island became a Danish province, and remains so yet. With the loss of independence begins a condition of oppression from foreign government. A constitution given to the country in 1874, however, has greatly improved the recent political status of the country, and the island is at present making rapid progress both in commercial and industrial matters.

Twenty years ago the Icelanders began to immigrate to America, and those in the United States and Canada now number ten thousand. Minnesota and North Dakota are favorite locations in the United States and Manitoba in Canada. In the city of Winnipeg, Man., there are no less than three thousand of them. Icelanders prove themselves to be desirable citizens and are everywhere acknowledged as an honest and industrious people.

In the interest of these people there are now published in America three newspapers, one monthly periodical devoted to ecclesiastical matters, and an annual pamphlet of the same nature. They have a synod of their own belonging to the Lutheran church, to which church the larger number of the scattered congregations belong. Preparations are now being made for establishing a higher institution of learning under the auspices of the Icelandic synod.

Toilette Defined.

The word toilette is a diminutive of toile, a small covering of linen thrown over a dressing table, but it was reserved for the decorators of the reign of Louis XV. to discriminate between the grand and the little toilette. The latter was a very simple arrangement, indeed—a plain wooden altar with unadorned white napery and a looking glass, at which the celebrants were only the lady's maid and the hairdresser. The grand toilette was a much more splendid affair. The table was laden with coffers of jewels, glove boxes, powder boxes, receptacles for paint, patches, pomatum, and scented waters, and finally with the dressing case, the furniture of which was often of gold or silver, handsomely chased.

A Russian Post Office in Turkey.

It is well known that Russia has always held a military colony in the heart of Turkey under cover of Greek monasteries on Mount Athos, located on the eastern promontory of the three-forked peninsula of Salonica. The fact is brought prominently to notice at present by the report that the Russian government has established a post office in Salonica for direct communication with Mount Athos. This is taking the right of postal communication out of the hands of the Turkish government, and diplomatic circles are wondering what the sublime porte is going to do in the premises.

"HOW OLD I LOOK, AND NOT YET THIRTY!"

Many women fade early, simply because they do not take proper care of themselves. Whirled along in the excitements of fashionable life, they overlook those minor ailments that, if not checked in time, will rob them of **Health and Beauty.** At the first symptom of vital weakness, use

LYDIA E. PINKHAM'S Vegetable Compound

The roses will return to your cheeks, sallow looks depart, spirits brighten, your step become firm, and back and head aches will be known no more. Your appetite will gain, and the food nourish you. The Compound is sold by all Druggists as a standard article, or sent by mail, in form of Pills or Lozenges, on receipt of $1.00.

For the cure of Kidney Complaints, either sex, the Compound has no rival.

Send two 2-cent stamps for Mrs. Pinkham's beautiful 88-page illustrated book, entitled "GUIDE TO HEALTH AND ETIQUETTE." It contains a volume of valuable information. It has saved lives, and may save yours.

Lydia E. Pinkham Med. Co., Lynn, Mass.

A Proposal for Every Lady in Plainfield and Vicinity to Make Delicious Custard Without Eggs WITH **BIRD'S Custard POWDER**

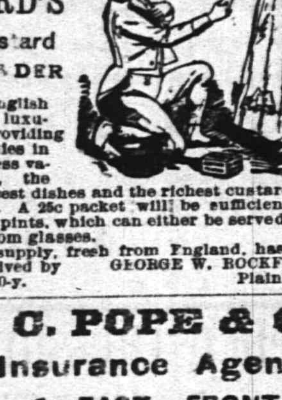

An English table luxury providing dainties in endless variety, the choicest dishes and the richest custard, without eggs. A 25c packet will be sufficient to make four pints, which can either be served in dishes or from glasses.

A supply, fresh from England, has just been received by GEORGE W. ROCKFELLOW, Plainfield, N. J. 4-30-y.

J. C. POPE & CO.,
Insurance Agents.
No. 6 EAST FRONT ST., PLAINFIELD, N. J. 10 8 tf

Enjoy your Summer Trip in advance by delightful glimpses at Famous Resorts in The Tourist's pages.

April number now on sale at news-stands.

Premium book on Summer Resorts with year's subscription. Walter I. Clarke, special agent, Lock Box 707. 10 cents a copy. $1 a year.

Lard as a Life-Saver

The school boy's composition asserted that pins had saved the lives of many people by their not having swallowed them; so lard has saved the lives of thousands by their having avoided food of which it forms a part. Hog's lard is responsible for much indigestion and dyspepsia, as any physician will testify, hence

COTTOLENE

has been introduced to take the place of lard. There is no secret as to its composition. It consists only of highly refined Cotton Seed Oil, and Beef Suet. Clean, delicate, healthy and economical. Lard has had its day, and a greasy day it was. When next about to use lard,—*Don't*, but try Cottolene. At leading grocers.

N. K. FAIRBANK & CO. Sole Manufacturers, CHICAGO, and 138 N. Delaware Ave., Philada, Produce Exchange, New York.

FURNITURE Baggage, Freight, Pianos, Trunks, **REMOVED.**
HOAGLAND'S EXPRESS,
OFFICE—39 North Avenue. TELEPHONE NO. 121 2 11 tf

$55.00
Buys New Cushion Tire Ball Bearing **Safety Bicycles.** Also, Higher Grades.
U. B. CRANE, Hatter, 12 Park Avenue. 4 4 y

PEPTONIZED
Beef, Iron and Wine,
50c per Pint Bottle,
AT
WILLIAMS'S PHARMACY
80 West Front Street, corner of Grove Street. 11 28 y

Optician PRENTICE 178 B'WAY. Copyr'td 1886.

Optical expert, officially indorsed by leading oculists at home and abroad; the only specialist presenting unquestionable proof. Intelligent persons should not place confidence in *opticians* who profess to examine eyes. Oculists denounce them as charlatans. Send to us for free pamphlet No. 13, on spectacles. PRENTICE & SON, 178 Broadway, New York. Established 50 years. 11 27 6m

---

LUSARDE & CO.,
No. 12 NORTH AVENUE.
Where they will be pleased to serve their friends and the public generally with first-class fruits, confectionery, peanuts roasted every day, segars, &c. Peanuts 5c QUART.
Branch Store—No. 31 West Front Street. 1 7 y

F. D. WHITING, Engineer,
Will contract for House Heating by Steam or Hot Water. Licensed to put in City Water.
Furnaces reinforced. Office with Pierson Hardware Co., 43 W. Front street. 10 31 y

---

Eugene Hoerster,
206 GROVE ST.,
North Plainfield, New Jersey.
WHOLESALE DEALER IN
Fine Wines, Brandy, Whiskeys, &c., &c.
Lowest Prices. Goods Warranted. 4-12-y.

Best Butter 27cts.
PER POUND, AT
At V. L. Frazee's Market,
25 WEST FRONT ST. 8 21 tf
Goods delivered to all parts of the city, free.

FRANK ZENENO,
(Successor to L. Paoli,)
Fruits, Confectionery, Temperance Drinks, Segars, Etc.,
16 NORTH AVENUE.
PEANUTS 5c QUART—Fresh Roasted Every Day.
I take this method of informing my friends and the public in general that I am again in business at the old stand. I solicit your patronage. Will not be *undersold* by any in the business. Store will close at sundown on Friday, and open at sundown on Saturday night. 8 10 1

Collier, The Optician.

No. 3 PARK AVE.,
PLAINFIELD, N. J.
ESTABLISHED 1869.

G. H. VAN NEST
Meat, Vegetable & Produce Market!
Also, a full line of Staple Groceries.
39 SOMERSET STREET.
Orders called for and goods delivered free of charge. 11-14-tf

---

J. T. VAIL,
REAL ESTATE,
AND INSURANCE, 49 NORTH AVE.
DEALER IN
BLUE STONE FLAGGING, &c. 3-6 tf

Charles Arnold,
21 Liberty Street.
Dealer in
FRESH AND SALT MEATS.
All kinds of Bologna.
Poultry in Season. 4 1 y

Wilcox & Gibbs S. M. CO.
Orders left at 10 GROVE STREET, Will be promptly attended to.
NEEDLES, OIL, &c.
F. A. VAN NAME, Agent.

NEUMANN BROS.,
Call Special attention to reduced prices in the large selection of their canned fruits. Oakland Orange-Sliced peaches. Muscatel Grapes, Petaluma plums, LEMON-CLING PEACHES, Bartlett Pears.
Grated and Sliced Pineapple, Martinez Cherries.
The most delicious Coffees and Teas constantly on hand. 4 1 t

---

Educational.

Mr. W. H. MINER,
(Choirmaster and Organist Holy Cross church. Visiting Choirmaster St. Michael's, Naugatuck, Conn.,)
WILL RECEIVE
Pupils on Piano and Organ,
AFTER MAY 1. 3 11 tf

Miss Blanche Fellows,
SOPRANO SOLOIST,
Is prepared to receive pupils in Singing.
COMPLETE VOCAL INSTRUCTION and development of the voice from the beginning to an artistic finish.
SPECIAL attention is given to Deep Breathing, Vowel Formation, Tone Production and Artistic Singing in English.
Address or call at
No. 87 Duer Street, North Plainfield. 3 12 tf

MISS FAWCETT'S
Kindergarten, Primary and Intermediate School.
Thorough instruction in English and French. At home Wednesdays from 2 to 5 p. m.
15 Grove Street. 25 y

ANDREW G. CARPENTER
(Pupil of the Grand Conservatoire.)
Instructions given on VIOLIN, PIANO and ORGAN.
Music Furnished for all Occasions.
Residence—No. 230 East Front street, Plainfield, N. J. 10 1 tf

---

MUSIC.
A lady pupil of the Leipzig Conservatory will give instruction on the piano. Particulars may be obtained at Hulett's Music Store, 74 West Front street. 5-5-1m

---

Professional Cards.

WILLIAM A. CODDINGTON,
Attorney-at-Law, Master and Solicitor in Chancery, Commissioner of Deeds and Notary Public.
Money to loan. Collections promptly made.
OFFICE—No. 28 WEST FRONT ST. 6 25 y

F. A. DUNHAM,
Civil Engineer and Surveyor,
No. 7 Park avenue, Coward's building. Particular attention given to the adjustment of disputed boundary lines. Parties sent to all parts of the country. 1 6 tf

MEDICATED
Sulphur and Vapor Baths
followed by a thorough rubbing with alcohol a wonderful help for rheumatism and skin diseases. For men only. Hours 8 to 11 a. m.; 1 to 3 p. m. H. HORNISH, 26 North avenue, Plainfield, N. J. Refers to Drs. Probasco, Endicott, Fritts, Tomlinson, Geo. W. Rockfellow and T. S. Armstrong. 5-27-tf

JACKSON & CODINGTON,
Counselors-at-Law
Masters in Chancery, Notaries Public, Commissioners of Deeds, Special Master etc. Corner Park avenue and Second street. Money to loan.

WM. K. McCLURE,
Counselor-at-Law.
Supreme Court Commissioner.
First National Bank Building. my9

CHAS. A. REED,
Counselor at Law.
FIRST NATIONAL BANK BUILDING

W. V. STEELE,
Counselor-at-Law,
Master and Examiner in Chancery, Supreme Court Commissioner.
COR. PARK AND NORTH AVES. 7-23-3t

Carpenters and Builders.

JOHN T. ODAM,
PLAIN AND ORNAMENTAL
Slate Roofer and Repairer.
Residence, No. 8 West Fifth Street. Yard, near Freight House. P. O. Box, Plainfield, N. J. New work warranted for one year. Slating over Shingles. 5 10 y

G. S. WHITLOCK,
(Of the late firm of Whitlock & Hulick,)
Carpenter & Builder.
SHOP—73 WEST FIFTH ST.
Screen Doors and Windows a Specialty.
Jobbing Promptly Attended To. 4 4 y

PEARSON & GAYLE,
Carpenters and Builders.
RESIDENCE—W. J. Pearson, No. 15 Vine St.
H. E. Gayle, No. 18 Vine St.
ALL WORK PROMPTLY ATTENDED TO. 7-31-tf

D. L. HULICK,
CARPENTER,
And General Jobber.
SHOP—35 JACKSON AVE., PLAINFIELD, N. J.
Cabinet Work and Mantels a Specialty.
Jobbing Promptly Attended To.
Orders may be left at Bremmer's Clothing Store, 26 Somerset street, or sent by mail. 6-8-tf

R. V. SAUMS,
Carpenter and Builder.
RESIDENCE—Clinton ave., near depot, Evona. P. O. Box, 1,228. *Jobbing* attended to. *Estimates* given cheerfully on all kinds of work. 9-15-tf

JOHN P. EMMONS,
—Mason and Builder.—
Washington avenue and Prospect place,
NORTH PLAINFIELD, N. J.
Jobbing promptly attended to. 11 14 tf

C. W. LINES,
Mason and Builder,
PLAINFIELD, N. J. Residence—226 West Front Street.
Estimates cheerfully given.
Jobbing promptly attended to. 12 4 t

THEODORE GRAY,
Mason and Contractor.
Repairing Promptly Attended To.
RESIDENCE—No. 31 Webster Place.
(Near Putnam Avenue.) 1 25 y

The Reina Victoria Segar
Is an *ELEGANT 10c SEGAR.*
I SELL IT FOR 5 CENTS
At the Crescent Parlor.
32 NORTH AVENUE.
Notary Public for New Jersey.

J. V. BERKAW,
(Successor to Geo. W. Force;)
11 West Front Street,
Has received a complete assortment of
SPRING STYLES OF
Boots and Shoes,
For Men's, Women's and Children's wear at LOWEST PRICES. 2 7 y

---

STEPHENSON'S
53 WEST FRONT STREET.
FRENCH AND AMERICAN
Ice Cream and Water Ices.
China & Glassware. 1 5 tf

FISCHER ESTABLISHED 1840, **PIANOS**
RENOWNED FOR TONE & DURABILITY
MODERATE PRICES
EASY TERMS, EXCHANGED.
DELIVERED FREE WITHIN 30 MILES OF NEW YORK CITY
Catalogue Mailed on Application.
110 Fifth Ave., cor. 16th Street,
NEW YORK CITY. 4 4

HENRY P. WILLIAMS,
DEALER IN
Groceries, Provisions, Vegetables, Fruits,
Etc., Etc., Etc.,
2 WEST FRONT STREET,
(Schepflin's Block), PLAINFIELD, N. J.
Goods delivered free of charge to any part of city or North Plainfield. 5 1 y

---

HEADQUARTERS FOR BICYCLE SHOES.
JOHN J. KENNEY, Front St. & Park Ave 6 7 t

E. H. HOLMES,
DEALER IN
COAL and WOOD,
YARD—No. 24 Madison Avenue. Also
HOLMES' CITY EXPRESS.
OFFICE, for either Coal or Express Orders with Woolston & Buckle, 27 North Avenue. 1 2 tf

---

Tennis, Croquet, Hammocks, &c, &c.
10 per cent. off on all Tennis Goods. Special discounts on large orders or to clubs.
A. W. RAND,
24 WEST FRONT STREET. 1 6 tf

MARSH, AYERS & CO.,
(Successors to W. F. Adams,)
No. 29 EAST FRONT STREET,
A full line of all grades of
Wall Papers, Paints, Oils, Varnishes, Brushes, &c.,
Constantly on hand. Painting, Paper Hanging and Decorating. Estimates Furnished.
Alfred A. Marsh, Alonzo T. Ayers, Theodore B. Marsh. 12 2 y

ANDREW LUTKINS,
Variety Market,
Meats, Fruits, Vegetables, Poultry, Eggs, &c.
36 PARK AVENUE,
PLAINFIELD, N. J.
Goods delivered to any part of the city free of charge. 4 8 y

---

R. THORN,
Having removed back to my old stand in the Berry Building, on
Park Avenue,
Over Laire's Hardware store, I am prepared to do all kinds of
PLUMBING,
TINNING,
FURNACE WORK, &c.
At short notice.
R. THORN. 3 25 tf

EDWARD C. MULFORD,
45 North Avenue,
Opposite Station.
REAL ESTATE, INSURANCE.

American Belle,
AND
Toast, Cigars,
The Finest in the City,
AT
GUTTMAN'S CIGAR STORE,
12 West Second St., Plainfield, N. J.,
Special Bargain Sale of Eight 5-Cent papers of Tobacco for 26 cents, for the balance of this month. 4-1-tf

---

CLEANER COAL.
L. A. Rheaume, Ag't.
50 BROADWAY, cor. 4th ST.,
Invites the public to inspect the operation of his newly added steam vibrating mechanical screen for nut coal, which he confidently believes enables him to deliver cleaner coal than is possible by any other method of screening.
UPPER LEHIGH AND HONEYBROOK COAL, in best qualities and various sizes carried in stock.
ROUGH AND DRESSED LUMBER.
He would also announce recently increased facilities for *TURNING and SCROLL SAWING,* and is prepared to execute orders for the same in the best manner at short notice. 4-16-tf

---

CHOICE LAWN GARDEN FLOWER **SEEDS**
Hardware and
House Furnishings, at
A. M. GRIFFEN,
13 East Front Street.
TELEPHONE CALL 6

HENRY LIEFKE,
Baker & Confectioner,
No. 27 WEST FRONT ST. 10 8 tf

STEPHENSON, WM. J.,
CATERER,
26 NORTH AVENUE. 9 5 y

J. W. VAN SICKLE,
Dealer in all kinds of
Fresh and Salt Meats, Oysters, Clams, etc.
Game in season. No. 10 North ave., Plainfield N. J. Telephone No. 102 Orders called for and promptly delivered

---

McCullough's Steam Mill,
21 Steiner Place, North Plainfield.
R. H. McCullough, Proprietor.
Sash, Blinds, Doors, Mouldings, Scroll Sawing, Turning, &c. Estimates cheerfully Furnished. 4-11-tf

---

A Box of Tooth Powder, FREE!
To All Scholars Having Their Teeth Cleaned at
Dr. CHAS. R. THIERS', Dentist,
48 Somerset Street. 7 tf

SWAIN,
The Gilder and Frame Maker, is at
23 East Front St.,
2 DOORS EAST OF POST OFFICE. 3 30 m

CODDINGTON'S
FURNITURE AND FREIGHT
EXPRESS.
OFFICES—24 West Front street; 33 Park avenue. Post Office Box 329.
PIANO MOVING A SPECIALTY. Large covered trucks. Goods sent to any part of the country. Charges reasonable. Satisfaction guaranteed. 11 20 tf

---

TRY DOBBINS'S CIGARS,
Dobbins' Segar Store, 37 North avenue, Opposite R. R. Station.
He Manufactures Them

LYMAN & ANTHONY,
REAL ESTATE
AND INSURANCE AGENTS.
61 NORTH AVE., opposite Depot. 3-26-y

M. M. DUNHAM.
Real Estate and Insurance.
7 EAST FRONT ST. 3 15 y

PURE MILK,
Delivered to any part of the city, by
D. D. SCHENCK, 60 East Front St.
A postal by mail will receive prompt attention 2 16 y

Valuable Building Lots for Sale,
On Grove street and Craig place, North Plainfield. This plot is one of the most desirable in the Borough, and is offered for sale at a reasonable price and on easy terms. Will be sold in quantities to suit. Apply to owner, 125 Craig place.

Railroads.

PENNSYLVANIA RAILROAD
THE STANDARD RAILWAY OF AMERICA
PROTECTED THROUGHOUT BY THE Interlocking Switch and Block Signal System.

TRAINS FOR THE WEST.

On and after Apr. 25, 1892, trains leave Elizabeth as follows:

8:35 A. M. FAST LINE, with Pullman Vestibule parlor and sleeping cars, daily for Pittsburg, Columbus, Cleveland, Indianapolis, Chicago and St. Louis, daily, except Saturday, for Toledo.

7:08 P. M. WESTERN EXPRESS, with Pullman Vestibule sleeping cars, dining car to Philadelphia daily for Pittsburg, Chicago, Cleveland, Cincinnati, Memphis and St. Louis, daily except Saturday, for Toledo.

8:42 P. M. PACIFIC EXPRESS, with Pullman Vestibule sleeping cars, daily for Pittsburg, Memphis, Chicago, and Toledo, daily except Saturday, for Cleveland and Columbus.

For Baltimore, Washington and the South—1 00, 6 57, 7 59, 9 05, A. M., and 9 39 P. M. On Sunday at 1 00, 6 59, 9 05 A. M., 9 39 P. M.

For Philadelphia—1 00, 6 57, 7 59, 9 05, 9 35, 10 08, 11 57 A. M.; 12 55, 1 39, 4 04, 5 16, 6 37, 7 49, 8 42, 9 39 P. M. Sundays at 1 00, 6 59, 9 05, 9 35, 10 41 A. M.; 5 40, 7 47 and 9 39 P. M.

FOR ATLANTIC CITY.

1.39 P. M. (Through day coach), week-days. For Cape May, Sea Isle City and Ocean City, 1:39 P. M., week-days.

For Trenton—1 00, 6 57, 7 10, 7 59, 9 05, 9 35, 11 57 A. M.; 12 55, 1 39, 2 48, 4 04, 5 16, 6 37, 7 49, 8 42, 9 39 P. M. Sundays at 1 00, 6 59, 9 05, 9 35, 10 41 A. M.; 5 40, 7 47 and 9 39 P. M.

For Lambertville, Phillipsburg and Belvidere via Trenton—7 59 A. M.; 2 04 and 5 15 P. M.

For Lambertville and Phillipsburg only, 1 39 P. M.

For Flemington—7 59 A. M.; 2 04 P. M.

For Bordentown, Burlington and Camden via Trenton—7 59, 11 57 A. M. 1 39, 2 04, 7 49 P. M. Sundays at 10 41 A. M. and 7 47 P. M.

A full line of tickets are on sale, and sleeping car accommodations can be secured at the ticket office at Elizabeth.

For further information, see time tables to be had at the ticket offices.

CHARLES E. PUGH, General Manager.
J. R. WOOD, Gen. Pass. Agent.

READING R. R. SYSTEM.
Central Railroad of New Jersey.
THE PORT READING R. R. CO.—LESSEE.
Station in New York foot of Liberty Street. Time Table in Effect, APRIL 11, 1892

PLAINFIELD AND NEW YORK.

Leave Plainfield 2 14, 3 37, 5 38, 6 14, 6 29, 6 59, 7 26, 7 30, 7 58, 8, 8 15, 8 27, 8 31, 8 48, 9 32, 10 04, 10 27 11 09, A. M., 12 noon, 12 53, 1 02, 1 41, 2 30, 3 12, 3 51, 5 16, 5 43, 5 54, 6 54, 7 03, 9 15, 9 28, 10 12, 11 28 P. M. Sunday—2 14, 6 14, 8 01, 8 52, 11 02, 11 16 A. M., 12 33, 1 42, 3 30, 5 16, 7 01, 7 10, 8 29, 8 32, 10 07 P. M.

Leave New York from foot of Liberty street, 4 00, 6 00, 7 15, 7 45, 8 45, 9, 10, 11 30, A. M., 1, 1 30, 2 30, 3 30, 3 45, 4, 4 30, 5, 5 15, 5 30, 5 45, 6, 6 15, 6 30, 7, 7 30, 8, 8 30, 9 15, 10, 11 30 P. M., 12 15, 1, night. Sunday—4 30, 7, 8 30, 9 30, 10 30 A. M., 12 M., 1, 2 15, 4, 5 30, 6, 7, 9 00, 10 00 P. M., 12 15 night.

PLAINFIELD AND NEWARK.

Leave Plainfield 5 38, 6 29, 6 59, 7 26, 8, 8 48 9 32, 10 04, 10 27, 11 09, A. M., 12 noon, 12 53, 1 02, 1 41. 2 30, 3 12, 3 51, 5 43, 5 54, 6 54, 7 03, 9 15, 10 12, 11 28 P. M. Sunday—8 01, 8 52, 11 16, A. M. 12 33, 1 42, 3 30, 5 16, 7 10, 8 29, 8 32, 10 07 P. M.

Leave Newark 6 15, 7 17, 7 50, 8 35, 9 05, 10 05, 11 25 A.M., 1 05, 1 35, 2 50, 3 35, 4 02, 4 37, 5 05, 5 30, 5 50, 6 15, 7 15, 7 35, 8 40, 10 15, 11 25 P. M. Sunday—7 20, 8 40, 9 50, 10 35, 11 45, A. M., 1 10, 2 35, 4 10, 5 40, 6 08, 7 20, 9 25, 10 20 P. M.

Passengers for Newark change cars at Elizabeth.

PLAINFIELD AND SOMERVILLE.

Leave Plainfield 5 15, 7 10, 8 17, 9 42, 11 a.m. 12 27 1 59, 2 32, 3 45, 4 34, 5 20, 5 34, 6 04, 6 20, 6 38, 7 12, 8 20, 9 40, 11 15, 12 43 P. M. Sunday—5 45, 8 13, 9 34, 11 18 A.M., 2 03, 3 28, 5 14, 6 35, 10 15, 11 14 P.M.

Leave Somerville, 6, 6 30, 7 03, 7 25, 7 35, 7 48 8 00, 9 05, 9 47, 11 35 A. M., 12 34, 12 38, 1 15, 2 05, 3 25, 4 50, 5 30, 6 35, 8 50, 8 52, 11 05, P. M. Sunday 8 25, 10 35 A. M., 12 08, 1 15, 4 50, 6 40, 8 03, 8 05, 9 ?? P. M.

PLAINFIELD AND EASTON.

Leave Plainfield 5 15, 8 17, 9 42, A. M., 1 59, 5 20, 6 38, 8 20 P. M. Sunday—5 45, 8 13 A. M. 2 03, 6 35, P. M.

Leave Easton 6 05, 8 39, 11 18 A.M., 4 09, 7 35 P. M. Sundays—7 15, 10 52, A. M., 6 40, 7 30, P. M.

PLAINFIELD AND LAKE HOPATCONG.

Leave Plainfield 9 42 a. m., 1 59, 5 20 p m.

WESTWARD CONNECTIONS.
LEAVE PLAINFIELD.

5 15 A. M. for Flemington, Easton, Allentown, Reading, Harrisburg, Pottsville, Mauch Chunk, Williamsport and Tamaqua.

8 17 A. M. for Flemington, Easton, Bangor and Mauch Chunk.

9 42 A. M. for Flemington, High Bridge Branch, D L & W R R, Easton, Allentown, Reading, Harrisburg, Mauch Chunk, Williamsport, Tamaqua, Pottsville, Nanticoke, Upper Lehigh, Wilkesbarre, Scranton, &c. Through coach to Williamsport.

1 59 P. M. for Flemington, High Bridge Branch, Easton, Allentown, Reading, Harrisburg, Mauch Chunk, Tamaqua, Sunbury and Williamsport.

5 20 P. M. for Flemington, High Bridge Branch, Easton, Bethlehem, Bangor, Allentown, Wilkesbarre, Scranton, Mauch Chunk, and Tamaqua, Parlor car to Mauch Chunk.

6 20 P. M. for Flemington.

6 38 P. M. for Easton, Allentown, Mauch Chunk, Reading, Harrisburg.

8.20 P. M. for Easton, Bethlehem and Allentown.

5 45 A. M. Sunday for Easton, Bethlehem, Allentown, Mauch Chunk, Wilkesbarre and Scranton. 8 13 a.m. Sundays for Easton, Allentown, Mauch Chunk, Tamaqua, Shamokin, Williamsport, &c., 2 03 p. m. Sundays for High Bridge Branch, Easton, Allentown, Mauch Chunk, Tamaqua, Reading and Harrisburg, 6.35 p. m. Sundays for Easton, Bethlehem, Allentown, Mauch Chunk, Reading, Harrisburg, &c.

For Atlantic City, 3 37 a. m. 1 02 p. m.

Long Branch, Ocean Grove, &c

Leave Plainfield 3 37, 8, 11 09, a m 3 51, 5 16, p. m. Sundays—(except Ocean Grove 8 52, a. m., 3 30 p. m.

For Perth Amboy, 3 37, 5 38, 8, 11 09 a. m., 1 02, 3 51, 5 16, 7 03 p. m. Sunday—8 52, a. m. 3 30 p. m.

For Freehold, 3 37, 8, 11 09 a. m., 1 02, 3 51, 5 16, p. m.

ROYAL BLUE LINE.

Leave Plainfield for Philadelphia, 5 15, 8 29, 9 48, 10 47, a. m., 1 59*, 3 04, 3 45*, 5 34*, 6 38*, 8 20, *9 40 p. m., 1 17, night. Sundays—9 48, 11 18 a. m., 2 03*, 3 28*, 5 14*, 6 55 p. m., 1 17, night.

For Trenton 5 15, 8 29, 9 42, 10 47, a. m., 12 27 1 59, 3 04, 3 45, 5 34, 6 38, 8 20 p. m., 1 17 night, Sunday—9 34, 11 18, a. m., 2 03, 3 28, 5 14, 6 55 p. m., 1 17 night.

For Baltimore and Washington at 9 48, a. m. 2 16, 4 14, 5 34* p. m. 1 17, night. Sundays—9 48 a. m., 2 16, 4 14, 5 14* p.m. 1 17, night.

RETURNING—LEAVE PHILADELPHIA,

Ninth and Green streets, 9 30, 11 00, a. m., 1 30, 3 10*, 4, 5 15, 6 15, 8 02, 8 45, 11 45 p. m. Sundays—9, 10 50 a. m., 3 15*, 5 15, 6 10, 9*, 11 45 p. m.

From 24th and Chestnut—4 00, 11 15, a. m. 3 30*, 6 20, 3 18, 11 40, p. m. Sunday—4, 3 30, 11 15 a. m., 3 30*, 5 20, 8 19*, 11 40 p. m.

Leave Trenton, Warren and Tucker sts., 12 54, 8, 9 02*, 10 10, 11 50, a. m. 2 10, 4 08*, 4 44, 5 54, 6 59, 9 00, 10 p. m. Sundays—12 54, 5 00, 9 45, 11 58 a. m. 4 09*, 5 52, 7 06, 9 00* p. m.

Plainfield passengers by trains marked * change cars at Bound Brook.

A. A. McLEOD, Pres. & Gen'l Manager.
C. G. HANCOCK, Gen. Pass. Agt., Philadelphia.
H. P. BALDWIN, Ass't Gen'l Pass. Ag't., New York

Taylor's Stage Line,
Between Bound Brook and New Brunswick.
Leave Bound Brook at 8.45 a. m.; leave New Brunswick, Whitehall Hotel, 2.30; railroad depot 3 p. m. daily, except Sunday. Stages for picnics and parties. Orders promptly attended to. Taylor's Livery—Horses and carriages to let. Parties conveyed to any part of town or country at reasonable rates, day or night.
4-26-1m DAVID TAYLOR, Proprietor.

Gold Dollars for Fifty Cents.
—No.—
BUT FULL VALUE.
E. C. Morse, Painting and Paper Hanging,
37 CHATHAM STREET. 4-14-y

Try The American Steam Laundry,
14 East Front Street.
Goods called for and delivered free. Lace curtains done up equal to new.
H. W. MARSHALL, Prop. 4-12-y.

J. P. LAIRE & CO
Cor. Park Ave. & Front St.
General Hardware, House Furnishings, Hammocks, Ice Cream Freezers, Refrigerators, Lawn Mowers
In great variety. Sole agent for
Hartman Steel Fence.
TELEPHONE CALL 159.

FREDERICK F. CHASE,
Machine Works,
Manufacturer of
Electrical Machinery,
201 North ave., cor. Berckman st.,
PLAINFIELD, N. J.
MY SPECIALTIES—Bicycles, Boilers and Engines repaired, Models for Inventions, Brass and Iron Castings, Forging in all its Branches, Smoke-stack Building and Painting.
JOBBING IN ALL ITS BRANCHES
New York Office—No. 300 Fourth avenue 1 9 tf

BROWN & HILL,
Shaving and Hair Cutting Parlors,
Hotel Vendome, 5 North Avenue.

TIER'S
Ice - Cream Parlor,
No. 16 Park Avenue,
PLAINFIELD, N. J.
This establishment is now open to the public, who are assured that no pains will be spared to serve them in a prompt and attentive manner with Tier's celebrated
Ice-Cream in Bricks, and Choice Confectionery,
Of their own manufacture.
WEDDING PARTIES Supplied at Short Notice. 5 tf

Hotels and Saloons.

THE ALBION,
8th Street and Park Avenue.
Select Family Resort. Newly Furnished and Steam-Heated Throughout.
Under the same Management as Hotel Netherwood.
Special Terms for Permanent Guests.
FRANK E. MILLER. 12 28 6m

E. P. THORN,
NO. 17 PARK AVENUE.
A Pure, Wholesome
California Wine,
For Family Use,
Only 30c. per Bottle. 30 y

CHARLES SMITH.
Corner of Front and Somerset Streets.
ST. LOUIS AND IMPORTED BEER.

The Manhattan Wine Room,
179 and 181 SOMERSET STREET,
(Opp. the ball grounds of the Crescent League.)
FRANK LINKE, Proprietor.
Established 1886; wholesale and retail Wine and Liquor dealer, and bottler of Ballentine's celebrated Export Ale and Porter. Philip Best's Milwaukee Beer, F. M. Shaeffer's Weiner Beer, and dealer in Domestic and Foreign Porter, and Bass Ale, for Hotels and Private Families.
Wholesale Branch, 43 West Front St.
All orders delivered, free of charge, day or night.
TELEPHONE CALL 157. 9 25 tf

CITY HOTEL,
PLAINFIELD, N. J.
CORNER PARK AVENUE AND SECOND STREET.
J. E. BEERBOWER, Proprietor.
With STABLES attached. 4-8-tf

Henry Goeller, Jr.,
Practical Machinist, Lock & Gunsmith
No. 3 Somerset St., PLAINFIELD, N. J.
Repairing of all kinds of Machinery, Bicycles, Lawn Mowers, Sewing Machines, Trunks, Valises and Satchels. Knives and Scissors Sharpened. Steam Gas Fitting and Plumbing. Driven Wells Put Down and Repaired. 4 4 1mo

---

Woolston & Buckle,
No. 25 NORTH AVENUE,
PAINTING AND PAPER HANGING
IN ALL ITS BRANCHES.
Wall Papers and Painters' Supplies

More PAYING Subscribers Than All Other Plainfield Papers Combined.

THE DAILY PRESS.

More Legitimate Advertisers Than Any Other Plainfield Paper Doubled.

ESTABLISHED MAY 10, 1887. PLAINFIELD, N. J., SATURDAY, MAY 7, 1892. PRICE TWO CENTS.

CARRIAGES.

Harness. I have just received and will continue to receive car load lot consignments of Carriages and harness of every description from the best builders which I will dispose of at manufacturer's prices for cash. These carriages are all guaranteed by the builder under the National Makers' guarantee of one year. If you want to save 25 per cent. on the price of a Carriage or Harness call and see if we can please you. We think we can. Harness.

Ryerson, 33 Somerset St.

CARRIAGES.

-BARGAINS-

Bankrupt Stock of Groceries

PURCHASED BY THE

United Tea and Coffee Growers' Association,

Is now on sale at 63 West Front street, corner Madison avenue, at 25 per cent. below original cost. All goods marked in plain figures.

THIS WEEK

We are offering especially our Men's Russian Leather Bluchers, and

WE INVITE

All to come and inspect our immense stock of Fine Shoes.

DOANE & VAN ARSDALE

(The One Price Boot and Shoe House.) 22 W. Front Street.

We Call Particular Attention

To our splendid assortment of Ladies' Shirt Waists of various styles and patterns, Ladies' Misse's and Children's Spring Top Coats, Dress Goods in all leading shades, new and pretty patterns in wide Challies and Ginghams. Also a very large line of Point d' Ireland Laces in many patterns.

If you are looking for Matting see ours. We show a great variety of patterns at prices just right for first-class goods.

LEDERER'S

9 WEST FRONT ST.

PARASOLS, PARASOLS

Cleaned, 50c., 75c. and $1.00.

All kinds of Pongee and Silk Parasols Cleaned.

Tennis and Outing Suits Cleaned

HILLIER & CO'S., 49 North Avenue.

2 15 6m

HALLOCK & DAVIS,

Hatters and Men's Furnishers

Our line of Outing Shirts for the Spring and Summer embrace all the newest and best in style and designs.

We cordially invite you to look them over before buying elsewhere.

5 WEST FRONT STREET.

12 12 y

R. W. RICE & CO.

FINE GROCERIES.

It is not a secret, not a scheme, to receive a cash discount in buying a mileage book or a trip ticket of a railroad company; neither is it to buy a similar article of

R. W. RICE & CO., Grocers

Cor. Duer & Emily Sts., North Plainfield.

Good Old Fashioned Gingerbread.

1 cup molasses, 1 teaspoonful soda,
1 " sugar, 1 " cinnamon,
1 " butter, 1 tablespoonful ginger,
1 " sour or butter milk, 2 eggs.

About 5 cups of flour—work in four, then add cautiously. Stir butter, sugar, molasses and spice together to a light cream. Warm slightly on range. Beat eggs well, then add to the warmed mixture, milk, eggs, soda, and last flour. Beat very hard for 10 minutes and bake at once in loaf or small tins.

USE

Cottolene

THE

NEW SHORTENING,

Instead of BUTTER.

It will make the cake better, and impart a rich, delicate flavor, the same as in our Grandmother's Gingerbread. COTTOLENE is a vegetable product; new to the world, yet already famous as a perfect, wholesome and economical substitute for lard and butter in all kinds of cooking. One trial will convince you of the superior merits of COTTOLENE. Your grocer has it.

N. K. FAIRBANK & CO., Sole Manufacturers, CHICAGO, and 138 N. Delaware Ave., Phila. Produce Exchange, N. Y.

A Proposal for Every Lady in Plainfield and Vicinity to Make Delicious Custard Without Eggs WITH BIRD'S Custard POWDER

An English table luxury providing dainties in endless variety, the choicest dishes and the richest custard, without eggs. A 25c packet will be sufficient to make four pints, which can either be served in dishes or from glasses.

A supply, fresh from England, has just been received by GEORGE W. ROCKFELLOW, 4-30-y. Plainfield, N. J

DO YOU COUGH DON'T DELAY TAKE KEMP'S BALSAM THE BEST COUGH CURE

It Cures Colds, Coughs, Sore Throat, Croup, Influenza, Whooping Cough, Bronchitis and Asthma. A certain cure for Consumption in first stages, and a sure relief in advanced stages. Try at once. You will see the excellent effect after taking the first dose. Sold by [illegible]

I. L. McVoy,

95 East Front Street,

Is authorized by the Plainfield Water Company to connect to their mains. Also

SANITARY PLUMBING

In all its Branches.

4-18-tf

Joseph M. Harper,

No. 75 PARK AVENUE,

PLAINFIELD, N. J.

Photographic Outfits, Base Ball and Tennis Supplies, Velocipedes, Tricycles, &c., &c.

9-5-y

Mrs. Hugo Weigman

Desires to inform her customers and the public that she has removed her place of business

Upstairs at No. 32 East Front Street.

Upholstery in all its branches, carpets made and laid, awnings made and put up, carpets cleaned by steam power. 4-12-tf

All the latest styles in Hats and Bonnets and Millinery Novelties, can be found at

Mrs. L. ADAMS'S,

No. 5 EAST FRONT STREET, opposite PARK AVENUE.

Evening Bonnets a Specialty. Ladies' own material made up. 12 3 y

SWINDLED THE BANK

Ex-President Pinkham Accused of Stealing $73,000.

RAN THINGS TO SUIT HIMSELF.

When the Harlem and Hamilton Banks Consolidated the Loss Was Discovered.

Pinkham is Now a General Agent of the Equitable Insurance Company—He Had a Beautiful System for Beating the Institution of Which He Was President—Former Transactions in Boston—He is Now Under Arrest.

NEW YORK, May 7.—Charles H. Pinkham, Jr., who up to two years ago was president of the Harlem Bank, and who is at present a general agent of the Equitable Insurance Company, is under arrest on a charge of grand larceny in the first degree. Bank Superintendent Preston and William P. St. John of the Mercantile National Bank, together with the directors of the Harlem Bank, are the complainants.

The charge grows out of a transaction in 1889, and came to the surface in the recent work of consolidating the Harlem Bank with the Hamilton Bank, when bad and doubtful assets aggregating $70,000 were found. The complaint on which the indictment was found sets forth that on Aug. 3, 1889, when Pinkham was president of the bank, he gave two promissory notes to A. H. Wood, the theatrical man, who is now in prison for his connection with certain swindling schemes.

The notes bore a face value of $7,000 and $7,500 respectively. It is alleged that Pinkham, on the same date, issued his check on the Harlem bank for $14,500 in exchange for the two notes of Wood. This check was made payable to the Harlem Bank. Pinkham accommodated several others in the same way, and by these transactions the bank is said to have been a sufferer to the extent of $73,000.

Pinkham is also charged with loaning to himself $9,900 on a note of E. H. Cory. Pinkham and Cory were formerly engaged in business together in Boston. They failed, it is said, with liabilities largely in excess of assets, which have ever since remained unpaid.

THE GRANITE CUTTERS STRIKE.

Both Sides Determined—Many of the Men Leaving.

BARRE, Vt., May 7.—The situation of the striking granite cutters is unchanged, and both sides are determined. The union has induced many apprentices to leave work and join the union. This is the only place in New England where the cutters are drawing strike pay.

Tool shops are idle and the polishing mills are nearly out of stock. The quarrymen are working and will not support the strikers. The granite industry is the principal business here and the payrolls amount to $100,000 a month.

The strikers are leaving town, and real estate owners and merchants fear a long fight.

THOMASTON, Me., May 7.—The granite cutters of the Union Granite Company at Long Island, Friendship, Me., are out again, their superintendent having failed to keep his agreement with the men in regard to previous trouble in a settlement which he had with them by which they resumed work on Friday last.

Depew May Orate At Chicago.

CHICAGO, May 7.—Chauncey M. Depew may yet deliver an oration at the dedication of the World's Fair buildings. His friends are exerting every influence to get a place for him on the programme for October 12 next. Congressman Breckenridge of Kentucky, who was chosen orator of the day several months ago, is heartly in favor of sharing the honors of the occasion with Mr. Depew. At the meeting of the Ceremonies Committee a letter was produced from Congressman Breckenridge, in which he urged the committee to make room on the programme for the New York orator.

Keeley Institutes in England and France

CHICAGO, May 7.—Negotiations have been completed for establishing Keeley institutes in England and France for the cure of the liquor habit. Dr. Keeley sells the English and French rights to use his cure in those countries to an English syndicate headed by J. J. Vickers, who has been in Chicago for a fortnight making final arrangements for the purchase. What Mr. Keeley will receive in the shape of royalties is not known, but it is understood that he will receive an immense sum and a big block of the English stock.

For Maverick Bank Creditors.

BOSTON, May 7.—The creditors of the Maverick National bank have had $35,000 more deposited at the Sub-Treasury to their account, making the total amount deposited since the bank failed $5,859,863. The amount on balance after payment of all dividends is now over $315,000. This is nearly sufficient to pay another dividend of five per cent.

Another Brick Barge Victim.

NYACK, N. Y., May 7.—George Barrett, while pulling up his shad nets brought to the surface the body of a man. This is the second found in the same way in a week, and, as in the former case, the dead man is supposed to have been a victim of the brick barge which capsized off Rockland Lake last winter.

The Olympic Club Fights.

NEW ORLEANS, May 7.—The Olympic Club has changed the date of the three fights which will take place in its arena in September, the Sullivan-Corbett, Myer-McAuliffe, and Fitzsimmons-Pritchard contests, to the 5th, 6th and 7th of the month.

Highest of all in Leavening Power.—U. S. Gov't Report, Aug. 17, 1889.

Royal Baking Powder

ABSOLUTELY PURE

ON JAEGER'S TRACK.

Ceylon Police Waiting for the Man Who Stole the Rothschild Millions.

BERLIN, May 7.—The Frankfort Rothschilds have succeeded in tracing their absconding cashier, Jaeger, who robbed them of 2,000,000 marks.

It appears that Jaeger had dropped some mysterious hints to a woman in Frankfort about a land of eternal paradise and flowers, in which, he said, he proposed to spend his days.

The police, while sure that Jaeger was alive, were at first puzzled as to where he had gone. The young woman to whom the fugitive had made the remark about his longings for an earthly paradise repeated them to friends, and they reached the ears of the authorities. This was the first real hint as to Jaeger's course, and, while not definite, set the police and detectives specially engaged to looking in such directions as the remark would indicate.

Lines of travel for the Azores, the West Indies, Ceylon and other points usually associated with perpetual flowers, were carefully scanned. Jaeger was traced at length in an easterly direction, and it appeared that he had taken a vessel which is due to arrive in Colombo, the chief port of Ceylon, today or to-morrow.

When Jaeger steps ashore, or perhaps before he gets ashore, he will make the acquaintance of the British Ceylonese police, who have been notified by telegraph to be on the lookout for him.

His stay in Ceylon will be short, as the province is a British possession, directly under the Crown, and no extradition measures are necessary for his transfer.

After a few days in the Colombo cells he will journey back to Europe on the next steamship. His delivery to the German authorities can be delayed by legal proceedings in his behalf, but his ultimate surrender is considered certain.

The Rothschilds are said to be greatly elated over the prospect of bringing him to justice, and thus giving a signal lesson to their vast army of employes.

THE HATTIE ADAMS CASE.

A New Trial Will be Asked for the Convicted Woman.

NEW YORK, May 7.—A new trial will be asked for in the case of Mrs. Hattie Adams, who has been on trial for several days past charged by Rev. Dr. Parkhurst, the well-known divine and president of the Society for the Prevention of Vice and Crime, with having kept a disorderly house; and was found guilty by the jury in the Court of General Sessions.

The case of Hattie Adams has attracted attention in all parts of the United States, owing to the memorable midnight visit of Dr. Parkhurst to the house kept by the woman on East 27th street, on which occasion orgies of a most disgraceful character were enacted, which have since been described in a vivid manner by the reverend gentleman, "Sunbeam" Erving, a Christian worker, and a detective of the Vice Society named Gardner. Dr. Parkhurst's action in visiting the house has been the subject of a very wide discussion among clergymen throughout the country. A few have condemned him, but many others have approved of his conduct, and congratulate him on the outcome of the case.

Dr. Emin Reported Dead.

BERLIN, May 7.—Eugene Wolff, special correspondent for the German colonies in Africa, telrgraphs that Arabs arriving at Zanzibar say that Dr. Emin is dead. The report, Wolff says, lacks confirmation, although it was undoubtedly true, as Wolff telegraphed on May 3 that Dr. Emin was stricken with smallpox while following his advance force from Wadelai to Sukoba. This force was under Dr. Stuhlman, and reached Bukoba on February 15. No later reports from Stuhlman have been received. Whether Dr. Emin is supposed to have died of the smallpox or from violent causes the dispatch fails to state.

Popular Young Man Under Arrest.

LOCKPORT, N. Y., May 7.—The arrest of John W. Hinchey, a popular young man in Middleport, has excited that town considerably. Hinchey is well known as a news correspondent, and is the son of the late postmaster of Middleport. The young man has been under bonds to the amount of $2,500 for the last year. He is charged with misappropriating funds of the Plano Manufacturing Company, of Plano, Ill. It is also alleged that Hinchey is $1,400 short in his accounts as deputy postmaster, and so at present he is in the county jail at Lockport. He denies the charges brought against him.

Want $75,000 for an Eye.

NEW YORK, May 7.—James H. Swineton, vice-president and general manager of the American Strawboard Company of Chicago, and Anna F. Swineton, his wife, have sued George Le Boutillier, who keeps a large dry goods store on Fourteenth street, this city, for damages for personal injuries. It appears that while Mrs. Swineton was shopping in the store one of the boys snapped a pin into her right eye, destroying its sight. She sues for $50,000 and her husband for $25,000 for the loss of her services and medical attendance.

AGAINST HOME RULE

Salisbury's Speech Creates Widespread Comment.

ADVICE TO THE ULSTER MEN.

The Doctrine of Passive Endurance Not Believed In By Him.

Ulster May Have to Fight the Rest of Ireland—Parliament May be as Unjust and Tyrannical as Any King—His Opinion of Parnell—Says Home Rule Would Place a Hostile Island on England's Flank and Work Incalculable Harm.

LONDON, May 7.—The speech of Lord Salisbury at the meeting of the Grand Habitation of the Primrose League, is the great topic of discussion, and all the papers are commenting upon it at great length. In the address Lord Salisbury declared that a great political struggle was impending.

"We have," he said, "to deal with a proposal for a great organic change. The conflicts of classes are shutting out from man's eye the great issue—the integrity of the Empire.

"Home rule would place a hostile island on our flank and subject to infinite damage and to disgraceful abandonment those in Ireland who have ever fought for our cause. In America and other countries an organic change must receive the sanction of the people; but here electors vote on various issues and there is no means of distinguishing their verdict on home rule."

He claimed that his promises of six years ago that Ireland would be pacified if given generous consideration in regard to her material wants and a firm, impartial and continuous administration of the law had been fulfilled.

"The spirit of disorder," he said, "has gradually cowed before the spirit of the law. Peace has so restored Ireland that boycotting no longer exists. Still there are men in Ireland who have resolved to undo this work and place the spirit of lawlessness above the spirit of the law. Mr. Parnell, on whom, now gone, I do not wish to pass any criticism, was undoubtedly a much more formidable opponent than any man he has left behind. He had the power of bringing the American element into the agitation, with all it swealthy of individual energy and financial assistance.

"Now he is removed, the agitation seems to have fallen back into the old groove, and resembles very much the conflicts between a portion of the people of Ireland and the people of England, which have unhappily existed for many generations. On the other hand we see the opinion of the loyalists of Ireland unchanged. Ulster's conviction of its dangers has increased every year. I do not know of any symptom more menacing than the recent declarations of Ulster leaders that they dread being put under the feet of their hereditary and irreconcilable enemies."

Lord Salisbury said he had been accused of attacking the Catholic religion. Nothing, he declared, was further from his mind. He utterly refused to recognize the inhabitants of the southern portion of Ireland as typical of the Catholic Church.

What Ulster dreaded was being put under the despotism of her hereditary foes. Was there a worse fate for any man than to be thus placed, especially if the despot represented an hereditary enemy inspired by the bitterest hostility? There could be nothing more cruel than to place Ulster in such a position. Everything an Ulsterman held dear would be in the hands of Archbishop Walsh and his political friends.

Ulsterites, he said, had been taunted on their passive attitude. "I am a tory, but I do not believe in this unqualified doctrine of passive endurance. Parliament has the right to govern the people with laws, but not the right to sell them into slavery. I do not believe in the unlimited and unrestricted power of parliaments any more than in such power of kings. Parliaments, like kings, may take a course which, while technically within the legal limits of their attribution, is yet entirely at variance with the understanding of the constitution whereby they rule."

Lynchers Will Not be Indicted.

SPRINGFIELD, Mo., May 7.—Attorney-General Wood has returned to this city from Taney County, where he had been to assist in the prosecution of the lynchers of Bright and the slayers of Sheriff Williams. He says that the grand jury will not indict any of the mob, and while there are many good citizens who would like to see the law enforced, yet the majority are in sympathy with the mob which caused the reign of terror in that vicinity.

Schooner Given Up for Lost.

GLOUCESTER, Mass., May 7.—Schooner Grover Cleveland, of and from St. Johns, N. F., for Boston, with a cargo of fish, has been given up for lost. It is supposed she foundered in the gale of March 4. She was commanded by Captain James Day, with a crew of six men.

BASEBALL GAMES.

Cincinnati and Boston Play 14 Innings Without Scoring a Run.

AT CLEVELAND.

Cleveland	0	0	0	0	0	1	0	0	0	—	1
Baltimore	0	0	0	0	0	0	0	0	0	—	0

Batteries—Young and O'Connor, Healy and Gunson.

AT CINCINNATI.

Cincinnati	0	0	0	0	0	0	0	0	0	0	0	0	0	—	0
Boston	0	0	0	0	0	0	0	0	0	0	0	0	0	—	0

Batteries—Chamberlain and Harrington; Clarkson and Kelly.

AT LOUISVILLE.

Louisville	0	0	0	1	0	0	0	3	1	—	4
Philadelphia	0	0	0	0	5	0	0	1	X	—	6

Batteries—Fitzgerald and Grim; Esper and Clements.

AT ST. LOUIS.

St. Louis	1	6	0	0	3	3	1	0	0	—	14
Brooklyn	0	0	0	0	0	0	0	0	2	—	2

Batteries—Breitenstein and Bird; Stein and Daley.

AT CHICAGO.

Chicago	0	1	2	0	0	0	3	0	0	—	6
New York	0	1	1	0	0	0	0	1	0	—	3

Batteries—Gumbert and Kittridge; Rusie and Boyle.

GAMES POSTPONED.

Pittsburg-Washington game at Washington postponed on account of wet grounds.

Standing of the Clubs.

	Won	Lost	Per Ct'g		Won	Lost	Per Ct'g
Boston	14	3	.824	Cleveland	8	8	.500
Brooklyn	12	5	.705	Washing'n	7	8	.467
Louisville	11	6	.647	Philadelp'a	8	9	.470
Pittsburg	11	6	.647	Chicago	6	11	.353
Cincinnati	10	8	.556	St. Louis	5	12	.294
New York	7	8	.467	Baltimore	1	16	.059

Eastern League.

At New Haven—New Haven, 8; Syracuse, 8.
At Providence—Elmira, 3; Providence, 7.

AN ARBITRARY REGULATION.

The Pennsylvania Road Adopts Another Plan to Discommode the Public.

NEW YORK, May 7.—The new and arbitrary regulation of the Pennsylvania Railroad, that no person shall be permitted to pass through its gates at Jersey City unless supplied with a ticket, is causing a great deal of annoyance and arousing a general feeling of indignation among the traveling public.

Many gentlemen have, during the past few days since the rule was established, been prevented from escorting ladies to the trains, even when the ladies have been physically incapable of carrying their own luggage.

The road positively forbids a man, unless supplied with a ticket, accompanying anyone, even his wife or mother beyond the gate, no matter how many heavy satchels or parcels the lady may have.

Traveling men say that this railroad has been inconveniencing the public for years by making it climb over piles of debris and wind around through dark alleys at its Jersey terminus while its repairs and building have been leisurely going on.

Every few years its wooden station at the Jersey end of the line burns down and the public calmly puts up with whatever imposition the road may perpetrate.

This new absurd rule is called by some a crowning outrage, and its legality is likely to be tested any day by some indignant citizen.

An old commuter created quite a scene yesterday when the gateman stopped him from carrying his wife's satchel and made him send her along alone to find her train as best she could and carry her own packages.

To Amend Immigration Laws.

PITTSBURG, May .—Government officials in the employ of the United States are looking up immigration statistics with a view to collecting data for the purpose of having the present laws amended and made more stringent. It is proposed to keep posted on the immigrant's doings from the day he lands until his death. All data will be forwarded to Washington at the earliest moment for presentation to Congress.

The Orme Reward Increased.

LONDON, May 7.—The Duke of Westminster has increased to £10,000 his offer of reward for the parties implicated in the conspiracy to poison Orme. He is more than ever convinced that the horse was poisoned and such is the general opinion of the leading horse owners. It is whispered that suspicion points very high in a certain direction.

Contractor Powers Surrenders.

NEW YORK, May 7.—Michael Powers, who has had the contract for plastering the Havemeyer building, in which the accident occurred Thursday which resulted in the death of two men, has surrendered to the police. The police blame Powers for the accident. He was released in $5,000 bail.

The Cashier Was Looking at the Parade.

PARIS, May 7.—While the cashiers and clerks of the Farmers' and Traders' Bank at Mount Sterling were watching the circus parade a man and woman sneaked into the building and stole $4,600 from the vault. They were detected before getting far away, the man was caught and the money recovered. The woman escaped.

Killed by Lightning.

CHESTER, Pa., May 7.—During the severe thunder storm in the afternoon Julius Tuprewn, a German residing at Norwood, was struck by lightning and instantly killed. He was driving along the road, accompanied by his wife and two friends. One of the men was severely burned on the arm, and the horse was instantly killed.

Slight Earthquake Shock

LANCASTER, May 7.—A slight shock of earthquake was felt in Terra Hill and other sections of northern Lancaster county during the morning. The shock was but of a few seconds duration. The ground swayed and houses were shaken.

Absolutely the Best.

It is richest in pure cream of tartar;
It is strongest in wholesome leavening power;
It has the best keeping qualities and is the most economical;
It contains no alum, ammonia or other deleterious substance;
All the ingredients used are published on the label.

Cleveland's Superior Baking Powder

MAY MEAN TROUBLE

Americans Likely to be Excluded from China.

COMMENTS ON THE NEW LAW.

The Chinese Minister Disgusted at the Approval of the Register Clause.

He Intimates That His Country's Embassy Will be Withdrawn from the United States—The Vice-Consul at New York Very Indignant—Speculation as to the Probable Course of the Celestial Empire in the Matter.

WASHINGTON, May 7.—Tsui Kwo Yen, the Chinese Minister to the United States, has cabled his Government that the new Chinese Exclusion Act has been signed, and that in it is included the registration and certificate clause, against which he had vainly protested to the President. The cablegram asks for instructions as to the action of the legislation here.

Mr. Tsui said to-day that he cannot help expressing his disgust and disappointment at the passage of the register clause, but he can not say what action his Government will take in the matter. He does not expect his Government to act hastily in the matter, and therefore, he thinks it will be 10 days before he receives any reply.

In regard to what action China will take, it can only be conjectured from statements made upon the floor of Congress upon the debates on the measure. It was stated in Congress that China would retaliate for such legislation by issuing a decree excluding all Americans from that country.

The Chinese Minister is quoted as intimating broadly the intention of his government to withdraw its embassy from the United States if the presence of the subjects of the Celestial Empire were no longer desired here. It is stated at the Chinese Legation that the matter may soon be settled by the withdrawal of Minister Denby from China.

If this is done Minister Tsui will immediately depart from America.

NEW YORK, May 7.—Vice-Consul Wing, in an interview on the act just signed, said:

"The authorities at Washington have been most unfriendly and to my mind the act which has just gone into effect is a plain violation of treaty obligations. The effect of the measure I do not think will be easily forgotten. It is an insult to the Chinese residents of this country, many of whom have been here for years engaged in promoting the commercial interests of the two countries. The idea of so-called freedom in America is ridiculous when one stops to consider the way insults have been heaped upon my countrymen."

"I do not see why the action was taken," said Mr. Wing, "except for the purpose of adding another gratuitous insult to the many now recorded.

"In effect the law means that Chinese laborers shall obtain a certificate of residence, which shall be a badge of a brand if you choose to call it so, of indorsement. No Chinese laborers are employed in the East, and the term can hardly be applied to the laundrymen, clerks and tradesmen who follow their occupations in this country."

Mr. Wing placed a very conservative estimate upon his opinion in so far as it touched upon the action the Chinese Government would take in the matter. He deferred to the diplomatic qualifications of the Chinese Minister, and said that the latter would be the proper person to discuss this matter.

He declined to express an opinion as to whether or not China would retaliate for such legislation by issuing a decree excluding all Americans from that country. He hardly thought, however, that recourse would be had to such an extreme proceeding as terminating the treaty existing between the two countries, or that the Chinese Government would recall its embassy.

Trouble Over Two Celestials.

BOSTON, May 7.—The question whether or not the two Chinamen who were brought here Thursday by steamer Halifax, and who have papers showing them to be naturalized subjects of Great Britain, shall be allowed to land, has not yet been decided. The Commissioner of Immigration and customs officials have asked the United States District Attorney's opinion in the case, and the matter is now being considered by that official.

THE DAILY PRESS.

W. L. & A. L. FORCE, Publishers and Proprietors.
J. A. DEMAREST, - - Managing Editor.

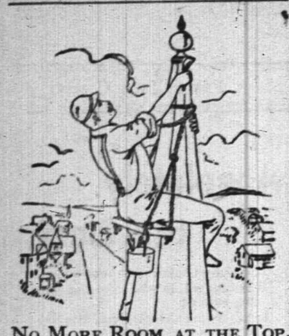

NO MORE ROOM AT THE TOP.

The newspaper summit in Plainfield is occupied exclusively by THE PRESS, whose pre-eminence as a news-purveyor is a matter of town talk, and whose superior excellence as an advertising medium grows more and more apparent every day.

Last Saturday's advertising record again is another sample:

PRESS, 21½ Columns.
187 Advertisers.

NEWS. 14¼ Columns.
115 Advertisers.

COURIER. 11 Columns.
93 Advertisers.

—The sales of THE PRESS at the stand at the railroad station, last week, were 306. The last report of a week's sales of the other papers was: *News*, 68, *Courier*, 67. It is probable, however, that their sales are lower now, as they have taken successful steps to suppress the record being made public.

EARLY INTELLIGENCE.

—The Radfords beat the Young Alerts at base-ball to-day by the score of 21 to 7.

—The Young Richmonds defeated M. Keefe's nine by the score of 17 to 4 to-day.

—County collector Wood of Union reports the receipts for the year were $450,-223.99, the disbursements $396,721.99.

—The board of freeholders will go over the entire county road system Monday in coaches, to inspect it before accepting new sections.

—Articles of incorporation were filed yesterday at Elizabeth, with the county clerk, by the Philips, Ferguson and Harrald company. The capital is $50,000. The plant will be at Westfield. The company will manufature paints, oils and varnishes.

—Bernard Mahon, a road contractor who brought suit against the county for claims amounting to $42,379.14, settled yesterday. He agreed to take $9,500 on condition that the board of freeholders released him from all further obligations. This they did.

—One of the telegraph linemen at work along the railroad track, was struck on the head by a bolt dropped from the top of a pole by a fellow workman this morning. A scalp wound that resulted was skillfully dressed by Dr. Murray and the man continued his work.

—In the Union county court yesterday Mary E. Goff and John J. Goff, her husband, of this city, sued William H. Barton, for injuries sustained in a collision on a county road between a carriage in which they were seated and another one belonging to the defendant. The Goffs were thrown out and the woman's arm was broken. The jury awarded the plaintiffs $300.

—Canton crepe cloth is a new material in wash fabric that has been brought out this season and is to take the place of challies and all other wash goods. It has a very soft silky effect that is very beautiful and is sure to find popular favor with the ladies for tea gowns and afternoon wear. The styles are unique and handsome. VanEmburgh & White put them on sale Monday, when their advertisement describing goods and prices will appear in THE PRESS.

—John Haffner, of Manning avenue, had his fingers smashed in Rheume's lumber yard this morning. Dr. Rushmore fixed them up in pretty good shape, however, and the unfortunate man may not lose his digits after all. Another workman was sliding heavy boards down a chute from a car he was unloading, and Haffner was taking the boards away below. One board followed another too quick for Haffner to get out of the way, and his fingers were crushed.

"Alas, alas," the dude exclaims, "in my slender ankle I've got pains." "Don't fret," said ma, "I have some Salvation Oil."

"My time is up," said the doctor to the patient, whom he found using Dr. Bull's Cough Syrup, and he was correct, for his cough had been cured.

PARTICULAR MENTION.

Mayor Saunders of the borough is confined to the house by illness.

The Rev. Minot J. Savage of Boston will preach the dedicatory sermon at the new Unitarian church Wednesday evening.

The Rev. Stanley White of Orange will exchange pulpits to-morrow with the Rev. W. R. Richards of the Crescent avenue church.

The infant son of Richard H. and Minnie M. Trewin died last night at 11. It would have been one week old to-morrow. The child had 150 spasms. The funeral will be private, with interment in the Baptist cemetery.

Bishop Scarborough of the diocese of New Jersey, will visit the church of the Holy Cross to-morrow morning. He will preach and administer the rite of confirmation. He will also be present at the afternoon service. He is the guest of the rector.

Dr. W. Mattison has been appointed by the State authorities to take the school census in North Plainfield. He began work to-day. The appointment is a most excellent one, and the people of the borough may be sure of a careful and reliable census.

The Rev. Chas. J. Young, the popular pastor of the Memorial church at Elberon, N. J., will be the guest of Wm. M. Stout at the Elms, East Front street, over Sunday. Dr. Young will occupy the pulpit of the First Presbyterian church morning and evening, to-morrow.

Base-Ball Chatter.

Windish will probably not play again with the Crescents.

Turner of the Crescents has been coaching Princeton all this week.

It is probable that Hofford will not be permitted to leave the Eastern league, and he will probably be succeeded by Daniels as catcher and captain of the Crescents.

Harkins pitches his last game for Somerville to-day, according to excellent authority, and will hereafter play first base. Somerville pretends to have a phenomenon in reserve.

Sam Crane, the veteran base-ball player and now the able base-ball editor of the New York *Press*, says "It would pay managers of League clubs to keep their eyes on Bonner of Plainfield. He is a comer."

Blansfield, who is playing such fine ball at short stop for New Haven in the Eastern league, caught for the Norwich, Conn., team last season. He is one of the crack men manager Keller was after. New Haven kept him from Plainfield.

Special Choral Rehearsals.

A special rehearsal for tenors and basses will be held this evening, at 9, in the Sunday-school room of the First Baptist church; and for sopranos and altos next Monday at 3:45 p. m. in Vincent chapel. The usual full rehearsal will be held Monday evening at 8 sharp. Every member is urged to be present.

BY THE WAY.

—H. W. Marshall has another handsome new wagon on the streets. Its beauty attracts much attention.

—They turned away guests from The Albion, last night. Every room was occupied and there was n't even standing room.

—Thomas Dowd, jr., got 40 days from judge Codington this morning for intoxication and disorderly conduct and resisting an officer.

—There will be a meeting held at Fanwood club hall, Monday evening next at 8, to protest against the action of the Township authorities in granting licenses for the sale of liquor in the Township. Prominent speakers will be present.

Notes on Ramabai's Work.

The Ramabai circle of this city has been invited to join the union formed by the circles of Philadelphia and vicinity, and send representatives to the annual meeting of the union.

Since the recent meeting of the Plainfield circle the yearly report of the Ramabai association has been issued. Copies of the pamphlet have been placed in the care of Miss Adams of the public library, where any member can receive a copy by asking for it. Among its contents are letters from Pundita Ramabai and the pupils of her school.

A Rochester woman who became interested in Ramabai's work while visiting in Plainfield last summer, has lately presented the claims of the work to a large meeting of women in her own city. The formation of a circle will probably follow.

Hamlet Was Premature.

"The time is out of joint; O cursed spite! That ever I was born to set it right." Hamlet would never have spoken thus if he had lived to get a time-piece at Collier's, where watches and clocks are guaranteed to keep the record of days and hours right up to regulation pitch.

Oh, What a Cough!

Will you heed the warning. The signs perhaps of the sure approach of that more terrible disease, Consumption. Ask yourselves if you can afford for the sake of saving 50c., to run the risk and do nothing for it. We know from experience that Shiloh's Cure will cure your cough. It never fails. This explains why more than a Million Bottles were sold the past year. It relieves croup and whooping cough at once. Mothers, do not be without it. For lame back, side or chest, use Shiloh's Porous Plaster. Sold by J. G. Miller, No. 10 East Front street Plainfield, N. J.

AN EVENING OF ROUTINE BUSINESS.

Reward Offered for Robbers, and Street Lights Promised for the Outskirts.

In the absence of Mayor Saunders, councilman Hegeman presided over the meeting of the borough council last night. The session was not begun until 8:30, and was over at 9:30. The reading of the minutes occupied a quarter of an hour.

A petition for electric lights on Mountain avenue and Grand street was referred to the committee on lights.

A petition from the Crescent League asking that Horace D. Pangborn be made a special marshal for the ball grounds was referred to the committee on licenses and marshals.

Peter Doeringer and James Stewart were made special marshals at the request of citizens of Rockview, Willow, Washington and Sycamore avenues.

A petition for a crosswalk on Mountain avenue was referred to the street committee.

The bond of H. H. Brokaw as clerk, with N. W. Smalley, J. H. Cooley and H. N. Spender as sureties, was accepted.

The street committee reported that all the streets not macadamized had been scraped and put in condition; that the water company had restored most of the streets where their pipe lines were laid to their original condition, and the committee would see that they restored such as had been neglected; that the subscriptions towards macadamizing Manning avenue had all been paid in; and that Harrison street was in a disagreeable and dangerous condition, and it was necessary to take speedy action to put it in proper shape.

Councilman Needham suggested that Brook avenue as an entrance to the borough ought soon to be macadamized.

A reward of $50 was offered, by unanimous vote, for the arrest and conviction of the perpetrators of the recent borough robberies.

Mr. Hegeman said that lights were badly needed in the outskirts, and that some of the citizens purposed destroying the wires past their property, as, he said, they had a right to do, if they could not get light.

Eighteen electric lamps were therefore ordered placed in the outskirts where needed.

The Lyceum Bowling Tournament.

Since the last publication in these columns of the Lyceum bowling tournament games the following have been rolled:

Traynor	170	Hughes	141
Lynch	146	Winn	127
Winn	139	Hughes	117
Butcher	130	Lynch	126
Harding	129	Revell	127
Lynch	130	Mack	117
Mack	155	Kiley	102
Butcher	150	Harding	121
Butcher	146	Carty	98
Revell	148	Traynor	121
Carty	149	Owens	93
Owens	115	T. Whalen	113

THE RECORD.

	Won.	Lost.	Per-cent.
White	8	2	.800
Mack	9	3	.750
Butcher	8	3	.727
Curran	7	3	.700
Revell	11	5	.688
Lynch	10	6	.625
Gallagher	8	5	.615
Lanigan	7	5	.583
Hughes	7	6	.538
Traynor	6	6	.500
Carty	7	7	.500
Harding	4	4	.500
O'Rourke	8	9	.471
M. Whelan	2	3	.400
T. Whelan	3	5	.375
Winn	4	7	.363
W. J. Kiley	5	9	.357
J. Whelan	2	4	.333
Mattox	5	10	.333
Gunzer	2	5	.286
Owens	3	11	.214
Higgins	1	5	.166
Kenney	1	5	.166

High score—Revell, 203.
High average—White, 155.

Crescents Win Again at Bowling.

Thiers and Emerson bowled in hard luck last night, but nevertheless the Crescents easily defeated the Elizabeth Field club. The score:

CRESCENT LEAGUE.		ELIZABETH FIELD CLUB.	
Lyman	137	F. Davis	146
Vail	187	Fleming	124
Teel	118	Barber	110
Williams	183	Tucker	141
Emerson	120	Smith	160
J. Doane	146	Price	95
Davis	158	Morrel	163
Thiers	122	Tobin	141
Walters	175	R. Davis	161
VanWinkle	135	Whipple	169
	1511		1380

—A good way to learn what the Kitchen Garden is, and what is done there, would be to attend the "Rainbow Tea" next Tuesday from 4 till 10, in the W. C. T. U. rooms, when the girls will exhibit specimens of their work. An orchestra from Newark will play during the evening.

On the road to health—the consumptive who reasons and thinks. Consumption is developed through the blood. It's a scrofulous affection of the lungs—a blood-taint. Find a perfect remedy for scrofula, in all its forms—something that *purifies* the blood, as well as *claims* to. That, if it's taken in time, will cure Consumption. Dr. Pierce has found it. It's his "Golden Medical Discovery." As a strength-restorer, blood-cleanser, and flesh-builder, nothing like it is known to medical science. For every form of Scrofula, Bronchial, Throat, and Lung affections, Weak Lungs, Severe Coughs, and kindred ailments, it's the only remedy so sure that it can be *guaranteed*. If it doesn't benefit or cure, in every case, you have your money back.

"You get well, or you get $500." That's what is promised, in good faith, by the proprietors of Dr. Sage's Catarrh Remedy, to sufferers from Catarrh. The worst cases, no matter of how long standing, are permanently cured by this Remedy.

A HAPPY THOUGHT!

To add to the most popular and useful tonic of our day, a harmless sedative for the nerves and a powerful appetizer,—was not that a "Happy Thought?" **Reynolds' Beef Wine and Iron with Celery** is the result, and it has been quickly appreciated by persons visiting our Pharmacy. For the relief of Nerve-Strain or Lassitude, whether from over work or excitement, it is unequalled. A full dose taken at night generally dispels sleeplessness. As a "Spring Medicine" it meets every requirement. It is, in fine, a powerful Tonic, Restorative and Sedative, and yet quite harmless. Originated and sold only at

Reynolds's Pharmacy, Corner Park and North Avenues.

A Phantasie in Cork,
AT THE CASINO, TO-NIGHT,

By members of the Union County Country Club assisted by select amateur and professional talent of New York.

Tickets One Dollar, at Reynolds's Pharmacy.

"Show me a man that is nice about his feet, I'll prove him nice in many other things." A very old saying, and the surprising part of it is that whoever wrote it should, even then, be posted as to what makes a man "nice about his feet."

TRADE SHOES FOR REX GENTLEMEN MARK **at $4,** TRADE SHOES FOR DUX GENTLEMEN MARK **at $5**

Are the Men's Shoes that do it.

DOANE & VAN ARSDALE'S.

MANUFACTURING AND REPAIRING A SPECIALTY.

LARGEST STOCK

In Central New Jersey.

Garret Q. Packer,

23, 25 AND 27 PARK AVE.,

Plainfield, N. J.

5-4-7

—The sale of the City Hotel property was adjourned from Wednesday for one month.

The Wreck on the Santa Fe.

FORT MADISON, Ia., May 7.—Advices have been received from the relatives of the seven people killed in the Santa Fe wreck near Revere, Mo., and the embalmed bodies have been shipped accordingly. Fifteen of the slightly injured who remained in the hospital here over night have left the city. Claims for damages of all those who have left the city were settled before they departed. Of the number now in the hospital here but two are badly injured. All others will be discharged within a day or two. It will be some days before the bridge will be rebuilt.

An Unfaithful Wife and a Tragedy.

WAYNESBURG, Pa., May 7.—News has just reached here of a tragedy that occurred in Aleppo township two nights ago. Jacob Miller cut the throat of Jacob Bosworth. The tragedy occurred at a wake at the house of a man named Tedrow. Miller surprised Bosworth and Mrs. Miller in a room together at the house and cut Bosworth's throat, the latter dying during the night. Mrs. Miller's reputation was not very good before she married Miller. Miller has not yet been arrested.

MUSIC HALL,

Friday Evening, May 13.

THE GRAND

SPECTACULAR MELO-DRAMA,

Hands Across the Sea

With all the original company, scenery, costumes and realistic effects, including the Marvelous Revolving Scenes, the Wonderful Fog Scenes, the Grand Ship Scene,

Two Mammoth Car Loads

Of the most impressively realistic scenic appointments.

$50 REWARD.

The above reward will be paid for the arrest and conviction of the person or persons who effected an entrance into the residences of Augustus VanDeventer and J. H. Alexander, in the Borough of North Plainfield, and removed therefrom various articles of clothing, silver-ware, etc.

WM. L. SAUNDERS, Mayor.
Attest:—H. H. BROKAW, Clerk.

J. C. POPE & CO.,

Insurance Agents,

No. 6 EAST FRONT ST.,

PLAINFIELD, N. J. 12-5 tf

LIST OF ADVERTISED LETTERS

Remaining in Dunellen Post Office for the month ending April 30, 1892:

Forrester, Mrs. May E., Randolph, Miss Nellie
Floersheim, Emil Stine, Mrs. Kate,
Greader, Mrs. Amanda, Smalley, Mrs. M. A.,
Hill, J. A., Sebring, John H.,
Montgomery, Martha E., Wolverton, Theo. L.,

Persons calling for the above please say advertised. JAMES H. HAROLD, P. M.

Dunellen, N. J., April 30, 1892.

Arrival and Departure of Mails

NEW YORK MAILS.

Arrive—7:20, 8:40, 11 A. M., 2:30, 5:30 P. M.
Close—7:30 and 9:30 a. m., 12:30, 5:20 and 6 p. m.

SOMERVILLE AND EASTON MAILS.

Arrive—8:40 A. M., 1:20, 6:00 P. M.
Close—7:30 A. M., 4:30 P. M.

Direct mail to Trenton and Philadelphia at 4:30 P. M.

SUNDAY MAILS.

Office open from 9:30 to 10:30 A. M.
Mail closes at 4:30 P. M.

R. R. POPE, P. M.

DEATHS.

TREWIN—In this city May 6, 1892, infant son of Richard H. and Minnie M. Trewin. Funeral private.

Lowe's Hotel,

(Formerly Brittin's,)

SCOTCH PLAINS, N. J.

W. J. LOWE, Proprietor.

Public opening May 9.

Meals at all hours. First-class stables and sheds attached. 5-2-tf

Pleasant Room With Excellent Board.

Can be had at 19 Craig place, about 6 minutes walk from depot. Table boarders accommodated. 4 9 1m

WANTED—Permanent office assistant; either sex; salary $750, Railway fare paid to office. Enclose self-addressed stamped envelope. SECRETARY, Box 1365, New York. 2 26 eo

WANTS AND OFFERS.

Advertisements under this heading, one cent for each word each insertion. Cash MUST accompany ads.

TO LET OR FOR SALE—Seven room house; nice workshop in the rear; at 50 Pearl st; 5 minutes from railroad station. Inquire 13 Somerset st. 5-6-2

FOR SALE—A new Remington typewriter No. 2. Owner obliged to leave city cause of selling. Address "Lenox," care Press. 5 5-2-t-s

FURNISHED house No. 135 Park avenue to rent. Apply on premises. 5-5-7-9

WOMAN would like to do washing by day or at home. 73 Plainfield ave.

FOR SALE—Chenille curtains. Apply 73 East 2d street. 5-6-2

HORSE and grocery wagon for sale; must be sold as owner has no use for them; will be sold cheap. Address S, care Press. 5-6-6

FOR SALE cheap or rent to right party, Chickering upright. Vanderbeek & Sattelle.

FOR SALE—A very choice family cow, full bred Jersey. D. N. Groendyke, 91 Mercer avenue.

A GENTLEMAN and wife wish to find a party having a large house about Plainfield where they can hire two large unfurnished rooms with good board when required, and a barn on premises where surplus furniture can be stored. Address G., care Press.

BY a young lady, position as governess; pleasant home more an object than salary; reference exchanged. Address B. H., care Press.

WANTED—A respectable quiet person to cook for a family of three adults and assist in the household duties. Call or address 7 Second Place.

WANTED—A young girl about 12 or 13 years of age. For particulars call at 157 Duer street. 5-6-tf

CARRIAGES at Manufacturers' prices for cash at Ryerson's, 33 Somerset street. 4 30 6

MULFORD (Broker)—For the Columbia Fair Excursion Co. send for particulars. 5-2-tf

BARGAIN.—For sale—desirable property, north corner of Sixth and Sycamore streets; 120 feet front on Sixth st., 150 feet deep on Sycamore. E. C. Mulford, Broker. 5-2-tf

LAUNDRESS would like washing to do at home inquire at Womans Exchange 9 East Front street. 4-16-3w

PLEASANT rooms with excellent board can be had at 19 Craig Place. 6 minutes walk from depot. Table boarders accommodated. 4 9 1m

STORE and one corner flat to let. Apply flat, No. 4 at 67 Park ave. 4 1 tf

TO LET—Beautiful flat; best in the city. E. C. Mulford, broker. 5 2 tf

Plainfield Bargain House.

V. & W. SAY:

Do you want Matting? If so, we guarantee to sell you at a lower price than any other Concern in this town We have by far the largest Stock and choicest Styles, and all new, perfect goods. No Wrapper-stained Matting among them.

For Ten Cents

You have your choice of fifty different Styles of Fine Dress Gingham that have been selling freely for 13 cents.

For Five Cents

You buy Fine Challies.

For Twenty-five Cents

We will offer 500 Infants Swiss Hats. The 40c kind.

For Sixteen Cents

We will sell one case of Fine Scotch Zephyr Gingham, Regular price 30c.

Try us on Mattings at your Own Price.

We will close out Fifty Spring Jackets, Prices were 8, 6, 5, and 4 dollars, at one-quarter regular price. These are not this Season's Goods, but if you can use them they are cheap.

For Forty-five Cents

You buy a 70 inch Cream Damasked Table Linen. Real Value 60 cents.

Try Us on Matting.

For One Twenty

You buy one dozen All Linen Dinner Napkins. Regular price $1.50.

We are offering many bargains throughout our House-furnishing Department. There is Everything in Tinware, Granite, Ironware, Glassware, Crockery, etc., at prices that we guarantee the Lowest.

VAN EMBURGH & WHITE

PLAINFIELD!

The Queen City of the State of New Jersey,

Needs but one more thing to make her SOLID; this the

Acme Tailoring Co.

Proposes to do by opening a

First-Class Merchant Tailoring Establishment,

ENTIRELY DEVOTED to fitting the PEOPLE with CLOTHING made to order, and GUARANTEEING PERFECT FITS. The stock on hand comprises the *LARGEST IN THE STATE*, both of FOREIGN and DOMESTIC FABRICS, and we are prepared to satisfy all who will favor us with a visit, what we Say is True.

Acme Tailoring Co.,

No. 12 WEST FRONT STREET,

PLAINFIELD, N. J. 3 29 3m

Pure Java Coffee 35 cents.
White Cherries 25 cents can.
Apricots 20 cents can.
Clam Juice, 20c can.
A full line of Fruits and Vegetables every Morning.

P. M. DEMAREST, 25 PARK AVE. 2-6 tf

—PECK'S CORNER—

Don't Miss a Good Thing.

We refer to

PECK'S

FLANNELETTES and LAWNS.

At the price you want some.

SEBRING, the Clothier.

LARGE STOCK OF

Spring Overcoats,

$10 AND UPWARDS.

No. 27 PARK AVENUE.

12-6-y

Just What You Want, Ice-Cream, Bread and Cake. The Place to Get It---C. K. COMPTON'S, 26 West Front St.

A BIG STRIKE.

The big strike of the season is at Schepflin & Co's., the Clothiers. They have struck the bottom figures on an immense line of Spring and Summer Clothing. Every man and boy needs a new suit at this time of the year, and all can afford one now. In buying of Schepflin & Co., you have the advantage of an enormous variety in size, style and quality to select from at wholesale prices marked in plain figures.

C. SCHEPFLIN & CO.

70 West Front Street.

MATTINGS

Our immense stock of elegant new Japanese and Chinese Mattings are now on sale, affording the best opportunity to buy high grade goods at prices hitherto unheard of in Plainfield. Great revolution in prices. Fine Damask Cotton or Linen Warp Mattings. Come in and see what wonderful inducements we can offer you, not only in Mattings, but in Carpets, Lace and Chenille Curtains, Smyrna Rugs, etc., as well. We will guarantee to save you money, and you always get the very best quality and lowest prices at

EDSALL'S.

CALL AT THE NEW MUSIC STORE,

F. M. HULETT,

74 WEST FRONT ST.

4-13-1y

SEAFOOD.

We are now receiving Jersey Shad direct from the fisheries. Also all of the different varieties.

Rogers' Sea Food Market

42 WEST SECOND STREET. 3 16 tf

Remington Standard Type-Writer,

1892 MODEL.

Better than Ever, Perfected by Experience.

COMPLETE TO DATE.

Test the New Improvements Found Only on the Remington.

SEND FOR CATALOGUE.

J. C. ALLEN,

West Front Street, Plainfield, N. J.

AN ANECDOTE AND ITS APPLICATION.

Interesting Facts About One of Plainfield's Chief Business Establishments.

The loving aunt of a Plainfield young man was very desirous of presenting him with a handsome and at the same time serviceable gift, on the occasion of his marriage to an estimable young woman, and after a great deal of study and a wearisome shopping tour of the stores in Newark, Brooklyn and New York city, she selected a costly parlor suit and had it shipped to her Jersey nephew.

When the happy young people returned from their wedding trip and began to arrange their worldly goods in the cozy dwelling where they were to begin housekeeping, they found that the parlor suit, though an expensive one, was not at all suited to their wants, and they regretted that their aunt had not sent them instead a check for the amount of the purchase.

"For"—said the pretty, pouting bride—"we could have gone to Packer's and bought a much nicer suit for less money, and then we would have had our own selection and would have been satisfied."

The experience of these young people is a true story from real life, and during the past few years has been frequently repeated in the history of other families. It is an indisputable fact that Packer's prices are lower than those of New York furniture dealers.

Plainfielders ought to be, and most of them are, proud of the fact that so large and flourishing a furniture house exists in this city. The emporium at the corner of Park avenue and Second street, an illustration of which appears in another column, and which is a familiar landmark of the local business thoroughfares, is in reality one of the most important of Plainfield's industries. The huge building is stocked to overflowing, from cellar to roof, with the finest of furniture for every purpose. One is fairly bewildered by the assortment even on the ground story, but there is just as full a line in the large basement, and on each of the second and third floors. And this represents only a portion of the goods in stock, for a great mass of furniture is piled up in storage outside of the warerooms, and there is a sacred apartment where the public eye never penetrates. This last is the room for custom work, and here the finest work of this great establishment is turned out. People who want something especially well made to order have but to make known their wishes to Mr. Packer, and their desires will be faithfully executed. Such goods as are here turned out are the kind that customers are so proud of that they don't want them exhibited until their guests can admire their comfort and elegance in their own parlors. Mr. Packer appreciates this, and is correspondingly faithful to his patrons' interests.

The choicest stock that leaves Packer's is that which his own skillful workmen prepare. He employs excellent upholsterers, varnishers, etc., and has made an excellent reputation for his high grade of custom-made goods. His stock in every department is chosen with the greatest care, and his building now contains many thousands of dollars worth of the finest quality of goods.

If you want rockers, dining room suits, bed room or parlor furniture, in fact anything in the house-furnishing line, Packer offers a larger assortment, better goods, and better prices, than you can find anywhere else in this section, not excepting the great metropolis. All the latest styles are there to be found, in the most fashionable finish, and the lowness of the prices will astonish those accustomed to New York trading.

Mr. Packer has established an enviable reputation for honorable dealing, and for substantial rather than for cheap goods, but he can also readily satisfy from his vast assortment those who want an extremely low-priced article. He is a most enterprising merchant, and when New York dealers began selling a business desk for $32 he promptly put the same thing in stock and at retail for $30. He has many useful novelties, among them a comfortable couch which also serves as a dark full-length closet for fine evening dresses or dress suits. He has a most luxuriously furnished set of apartments on the second floor to show what he can do with a nice display of sumptuous furniture, and now he has established a new branch of business in the artistic hanging of draperies, a field that has heretofore been sadly neglected in Plainfield, and a feature that will commend itself to all lovers of fine interior decoration. In the line of baby carriages he has the best and most handsome coaches to be had in the market. In fact, he can suit you to a dot in anything in the furniture line. A visit to his establishment is always a pleasure, and even if you do n't want to buy take good advice and step in and admire. You will find that whatever purchases you make there will be a constant delight in your home, and a source of profit to your purse.

Prevention Better Than Cure.

Many persons are afflicted with skin eruptions, boils or ulcers. BRANDETH'S PILLS taken freely will in a short time effect a complete cure of all such troubles. Ulcers of long-standing have been cured by them. Carbuncles have been checked in their incipiency by them. The worst fever sores, bed sores, and the like have been driven from the skin by them. Only begin in time and a few of BRANDETH'S PILLS will prevent many a sickness.

BRANDETH'S PILLS are purely vegetable, absolutely harmless and safe to take at any time.

I have been using Dr. Deane's Dyspepsia Pills in my case with marked success and upon my recommendation have induced one or two friends to try them with pleasing results. L. E. BENEDICT, Editor Ellenville Press.

AS COUNSELOR MARSH BELIEVED.

Judge VanSyckel Says No Man Can Come Into His Court After Such an Assault and Say "It Is a Slight Matter".

The following extraordinarily just and sagacious charge is published in full, not because the case that called it forth is of any special interest but because the points covered are of world wide importance and because the charge is full of instructions for the lawyers and enlightenment for the laymen.

In summing up, the defendant's counsel held the case up before the jury as a most trivial matter. Counselor Craig A. Marsh, however, told the jury that he did n't believe the court would instruct them that such a case was trivial. All of which impelled Judge VanSyckel to charge as follows:

UNION COUNTY COURT.

James A. Demarest, vs. Rowland M. Stover. } In Tort.

Craig A. Marsh for the plaintiff.
Fred C. Marsh for the defendant.

Charge to the jury given by Supreme Court Justice VanSyckel.

In this case, gentlemen of the jury, the plaintiff is before you to recover damages for an assault which he alleges the defendant committed upon his person in Plainfield in the month of April of last year.

The defendant admits that he committed an assault upon him at that time, in his editorial rooms, and therefore, no justification being shown for the assault, you must give a verdict for some amount for the plaintiff; he is entitled to a verdict for some damages. And in estimating those damages the rule is that he is to be paid for the pain which he suffered, for the injury to his feelings by reason of the assault upon him, and for the indignity which is put upon him, and for the humiliation of appearing before his acquaintances with a blackened eye. In cases like this you may go further. If you find under the evidence that the assault is of an aggravated and reckless character, and wholly unprovoked, you may give what are called exemplary damages—that is, damages which punish the party for committing such an assaut upon a citizen who is under the protection of the law—as we all are. Therefore it will be your duty to look at the circumstances attending the assault and see whether there was any such provocation as in your judgment would lead you to regard the damages as mitigated, because some allowance may be made for the frailty of human nature. If a man is greatly provoked and under the sudden provocation strikes a blow, while he must pay for the damage, notwithstanding the provocation he is under, yet the provocation is a matter to be considered in what is called mitigation of damages. You would not give the same amount of damages as you would if the man in cool blood had struck the blow and inflicted the same damage.

Now look at the circumstances.

The newspaper, called "The Press", of which the plaintiff was the City Editor, had published an article stating that "one, Stover" had been present at a prize fight and participated in it as referee; or something of that character. That paper was published on the afternoon of the 13th of April, 1891, and on the evening of that day, at dinner time, it was put in the hands of the defendant. He read the article and felt indignant about it, but his own witness—his son—testifies that before they started for the plaintiff's office he told his father, the defendant, that he was present at that affair and that he was the one alluded to in that article. The defendant therefore did not go to the office of the plaintiff for the purpose of avenging any wrong that had been done to himself, nor, so far as appears, for the purpose of asking the editor to retract any charge which had been made against him personally, but he went there with his son. That is a circumstance which you must consider. It appears in evidence also, if you believe the evidence both of Clarke, the plaintiff's witness, and the plaintiff himself, that the plaintiff had nothing to do with writing that article; he was entirely innocent of it; he did not know that it was written, or that it was put in his paper. The paper was printed, he said, in his absence. The article was written by his employe, Mr. Clarke, therefore, personally, he had not intended, so far as appears, to commit any offence against the defendant—to do him any wrong; although, if he was the editor of the paper, he was ot course legally responsible for any injury he might do to anybody through any publication in his paper.

Those are the circumstances:—That Mr. Demarest, the plaintiff, was in his office where he had a right to be in pursuit of his business, and the defendant and his sons came in there under the circumstances which I have stated and the defendant committed this assault upon him. It is for you to say, under all these circumstances, what the damages ought to be, taking the rule which I have given you.

A citizen has a right to be protected in his personal safety; nobody has a right to assault him, and no one can come into court and say "I struck him in his own place of business, but it is a slight matter". It is not to be looked at in that way. There is something more than six cents damages in an assault of that kind, unless there is some justification for it. You must give such a verdict as in your judgment will reasonably protect the citizens of your county against assaults which are unjustifiable and unwarranted.

I leave the case with you as reasonable men to do as you think should be done, in a case like this.

The jury brought in a verdict of $125 and costs (about $75 more) against Stover, which is a good-sized penalty, in view of the fact that in the same court during the two days following, one man got only $400 for his boy who was killed by a mad dog, and another got $300 for being run into, having his carriage smashed and his wife's arms broken.

The Necessity for Bicycle Laws.

[From The Elizabeth Journal.]

The accidents which have taken place recently at night on the county roads, chiefly collisions between bicycles and carriages, ought to impel all bicycle riders to carry lighted lanterns. Some people insist that wagons and carriages should also carry lights, but this is not necessary. The latter make noise enough to be heard, but bicycles do not, and at night the fast riders seem to turn out in greater numbers and to ride faster than at any other time. It would be too bad to have a law enacted preventing rapid riding, but it will become necessary unless riders carry lanterns and bells and effectually warn people of their approach.

—Tickets for Mr. Venino's piano recital, dated "April 28", are good for the postponed date, May 19.

SUNDAY SERVICES.

Brief notices will be inserted under this head free of expense, but must be delivered at this office not later than 10 o'clock Saturday morning to insure publication.

[THIRD SUNDAY AFTER EASTER.]

Philip Swain will speak at the Mt. Pleasant school-house to-morrow evening.

The Workers' Training class of the Y. M. C. A. will meet to-morrow as usual at 9:15 a. m.

The usual meetings will be held in the W. C. T. U. rooms to-morrow at 9:15 a. m. and 4 p. m.

The Rev. C. L. Goodrich will preach at the Memorial chapel at Washingonville to-morrow evening.

H. E. Needham will conduct the young men's meeting at the Y. M. C. A. rooms to-morrow afternoon at 4:15.

Services will be held in the German church to-morrow at 10:30 a. m., and 8 p. m. Sunday-school at 7:45 a. m.

At the Immanuel Baptist church to-morrow there will be Sabbath-school at 3 p. m., and preaching by the pastor at 8 p. m.

At Bethel chapel, to-morrow, there will be morning service at 11, Sunday-school at 3 p. m., and evening service at 8.

At the Warren Union mission to-morrow there will be Sunday-school at 2:30, service of song at 7:45, and devotional service at 8.

At the Monroe Avenue chapel to-morrow there will be Sunday-school at 3 p. m., and preaching at 8 p. m. by the Rev. E. L. Hyde.

At the Park Place chapel, to-morrow, there will be Sunday-school at 2:30 p. m., and preaching at 7:45 p. m. by the Rev. M. E. Dwight.

Mass will be celebrated at St. Joseph's church to-morrow at 8:30 a. m., and High Mass at 10:30. Sunday-school will be held at 3 p. m. and vespers at 8.

Services will be held in Hope chapel, to-morrow, as follows: Regular morning service, 10:30; praise and gospel service, 7:45; Sunday-school, 3 p. m.

At the First Church of Christ to-morrow there will be preaching at 10:30, Lord's Supper at 11:45, Sunday-school at 3 p. m., and preaching at 7:30.

Services in the Park Avenue Baptist church to-morrow will include preaching by the Rev. H. B. Hudson, at 10:30. The Sunday-school will meet at 2:30 p. m.

At the First Unitarian church, to-morrow, the pastor, the Rev. Hobart Clark, will preach. Services will be held at 10:30 a.m. and 7:30 p. m., and Sunday-school at 11:45 a. m.

At the First Presbyterian church to-morrow services will be held at 10:30 a. m. and 7:30 p. m., with preaching by the Rev. Dr. C. J. Young. The Sunday-school will be held at 2:30 p. m.

At St. Mary's church to-morrow masses will be celebrated at 7:30, 8:30, 9:45 and 10:45 a. m. Vespers will be held at 8 p. m. The Sunday-school will meet at 2:30 p. m.

At the Congregational church to-morrow the Rev. C. L. Goodrich, pastor, will conduct morning service at 10:30. Sunday-school will be held at 2:45 p. m., and a Christian Endeavor meeting at 4:30 p. m.

In the First Baptist church to-morrow services will be held as follows: 9:30 a. m., special season of prayer. Preaching by the Rev. Dr. D. J. Yerkes at 10:30 a. m. and 7:30 p. m. Sunday-school and young men's Bible classes at 2:30 p. m.

At the Methodist Episcopal church to-morrow the pastor, the Rev. Charles B. Mitchell, will preach at 10:30 a. m. Sunday-school will meet at 2:30 p. m., and the Epworth League at 7 p. m. The evening sermon by the pastor at 7:45 will be on the subject "The Modern Christian in the Modern World".

At the Church of the Holy Cross to-morrow the Rev. T. Logan Murphy, rector, will conduct morning prayer at 9:15. Sunday-school will be held at 9:45 a. m., and Divine service, confirmation and Holy Communion at 11 a. m., when Bishop Scarborough will preach. Even song will be held at 5.

In the Trinity Reformed church to-morrow services will be held as follows: In the morning at 10:30 the Rev. A. J. Martine of Dunellen will preach. In the evening at 7:45 the eleventh anniversary of the Ladies' Christian Work society will be celebrated. The Rev. J. A. Davis of Hempstead, L. I., will make the address.

At the Church of Our Saviour, Netherwood, to-morrow, there will be Holy Communion at 7:30 a. m., morning prayer, litany and sermon at 11, Sunday-school at 3:15 p. m., and evening prayer at 4. Two free stages will leave the railroad station on North avenue, at 10:30, for the church, returning at the conclusion of the services.

Services will be held in the Dunellen M. E. church to-morrow morning at 10:30, the pastor, the Rev. W. C. Kinsey, preaching. There will be no evening service, owing to the union temperance meeting to be held at the New Market Baptist church. The entire day the following Sunday will be devoted to the interests of the Epworth League, it being the anniversary of that organization in the United States.

At Grace church, to-morrow, the Rev. E. M. Rodman, rector, will conduct early celebration of the Holy Communion at 7:30 a. m., and morning prayer, litany and sermon at 10:30 a. m. The Sunday-school will meet at 3 p. m., and there will be evening prayer at 7:45. At this service the Right Rev. John Scarborough, the Bishop of the diocese, will administer the holy rite of confirmation, and will preach.

I am an old man and have been a constant sufferer with catarrh for the last ten years. I am entirely cured by the use of Ely's Cream Balm. It is strange that so simple a remedy will cure such a stubborn disease.—Henry Billings, U. S. Pension Att'y, Washington, D. C.

I suffered for more than ten years with that dreadful disease, catarrh, and used every available medicine which was recommended to me. I cannot thank you enough for the relief which Ely's Cream Balm has afforded me.—Emanuel Meyers, Winfield, L. I., N. Y.

IVORY SOAP

99 44/100 Pure.

THE BEST FOR EVERY PURPOSE.

SAD LETTER.

And the Terrible News It Brought.

"Dead."

So said the letter to the parents.

"Fell, prostrated by heart failure, while walking in the park. He had had the Grip which left his nerves in a weakened and debilitated condition. Besides he had been overworking and breaking down his nerves, and complained of nervous, weak, weary feelings, giddiness, swimming of head, strange, faint feelings, trembling, sinking sensation, coldness of feet and legs, fluttering or palpitation of the heart, sleeplessness, feeling of anxiety or apprehension, loss of appetite and general dispirited and despondent condition for some time.

This letter describes the condition of thousand who suffer from weakened and shattered nerves and who will, unless cured, die as suddenly as suddenly as this young man. Use Dr. Greene's Nervura, the great heart tonic and strengthener of the nerves, and prevent fatal results. By all means take it now for these troubles are always made much worse by the weakness and debility of spring. Purely vegetable and harmless. Druggists $1.

"I suffered terribly; I was so nervous the least excitement would bring on a trembling of of my whole system.

My face would flush, I would become giddy in the head, and and would not know how to express myself. I felt like I was half drunk mort of the time. I used Dr. Greene's Nervura and I can state that it has done wonders for me, as I feel like a new person. All those symptoms are rapidly disappearing, and health and strength are taking their place. I recommend Dr. Green's Nervura to all sufferers from nervousness in any form. BERHARD F. STORCK,
1715 Point Lane, Baltimore, Md.

N. B. Dr. Greene, the successful specialist in curing all forms of nervous and chronic diseases, 35 W. 14th St., New York, can be consulted, *free*, personally, or by letter. Call or write him about the case, or send for symptom blank to fill out, and a letter fully explaining the disease, giving advice, etc., will be returned free. 2 2 td ttas

ELY'S CATARRH CREAM BALM

[Cleanses the Nasal Passages,
Allays Pain and Inflammation,
Heals the Sores,
Restores the Senses of Taste and Smell.

HAY-FEVER TRY THE CURE

A particle is applied into each nostril and is agreeable. Price 50 cents at Druggists; by mail, registered, 60 cents. ELY BROTHERS, 56 Warren street New York. 2 23 eod

Enjoy your Summer Trip in advance by delightful glimpses at Famous Resorts in The Tourist's pages.

April number now on sale at newsstands.

Premium book on Summer Resorts with year's subscription. Walter I. Clarke, special agent, Lock Box 707. 10 cents a copy. $1 a year.

F. D. WHITING, Engineer,
Will contract for
House Heating by Steam or Hot Water.
Licensed to put in City Water.
Furnaces reinforced. Office with Pierson Hardware Co., 43 W. Front street. 10 31 y

S. P. HOFFMAN,
—Carpenter and Builder.—
Residence—54 West 2d St., Plainfield, N. J.
Estimates Given. Jobbing Promptly Attended To. 2 11 y

Corporation Notice.

Notice is hereby given that the following Ordinance has been introduced before the common council, read the second time and ordered engrossed preparatory to its third reading, and that it is the intention of the council to adopt the same.

F. W. RUNYON, City Clerk.

Plainfield, N. J., May 3, 1892.

AN ORDINANCE

to regulate the use of bicycles, tricycles and other noiseless vehicles in the public streets.

The Inhabitants of the City of Plainfield, by their Common Council, do enact as follows:

SECTION 1. That no person shall ride upon any bicycle or tricycle, or other wheeled vehicle not drawn by a horse, upon any sidewalk in the City of Plainfield, except when necessary so to do in passing from private premises to the roadbed of any street; nor shall any person ride any such vehicle in or upon any street or highway of said city without ringing a bell or sounding a whistle at a distance of at least fifty feet from any carriage or other vehicle or any pedestrian, being in or upon the roadway of said street or highway, that he or she may be approaching, in such manner as to give full and sufficient warning of such approach; nor shall any person ride upon any such vehicle upon any street of said City between one hour after sunset and one hour before sunrise without carrying and displaying a lighted lantern.

SECTION 2. That every person who shall violate any of the provisions of this ordinance shall on conviction be liable to a fine not exceeding twenty dollars for each offense.

Fees $4.50.

STRANGE BUT TRUE.

Our Fine Footwear for Ladies and Children is rapidly becoming the talk of the town.

AND NO WONDER,

For such Shoes at the price were never sold before. Our Men's and Boy's Shoes have no superior in price and quality.

SPRINGER'S SHOE STORE

32 West Front Street.

4 5 1y

In compliance with an ORDINANCE just passed by the City Fathers every BICYCLE must be equipped with LAMP and BELL under penalty of a $20.00 fine. A large and complete assortment of all Cycling goods can be found at

The Wheelmen's Headquarters,

Cor. Park ave. and Fourth Street.

FRANK L. C. MARTIN. 3 21 1y

If You Want to Buy a Bicycle Call at

No. 6 Park Avenue,

HIGH GRADE WHEELS

SOLD ON INSTALLMENTS.

Boys' Wheel, $60.

MEN'S WHEELS	$65.00 TO $100.00
LADIES' WHEELS	$100.00
BOYS' WHEELS	$30.00 TO $60.00
GIRL'S WHEELS	$15.00 TO $55.00
LAMPS, BELLS, OIL, &c.	WHEELS REPAIRED.

GEORGE H. FOUNTAIN,

Agent for Henry C. Squires. 4-18-tf

THE HEYWOOD Baby Carriages,

Best in the Market.

FURNITURE,

Neat in Design,

LOW IN PRICE.

Upholstering and Mattress Making, Couches, Lounges, Easy Chairs, Etc., Made to Order.

Powlison & Jones,

34 West Front Street, Plainfield, N. J. 5-2-7

For Sale at a Bargain!

Star Brand Lobster	16 Cents
" Salmon	16 Cents
Two-pound can Corn Beef	15 Cents
Dairy Butter	22 Cents

J. F. MacDONALD,

THE UP-TOWN GROCER.

46 and 48 EAST FRONT STREET. TELEPHONE No. 155. 1 18 tf

The Independent Woman's Exchange

STILL CONTINUES AT

NO. 9 EAST FRONT ST.

Stamping, Plaiting, Pinking and Stitching

At short notice. Orders received for all kinds of home-made cookery. Something New—Hickory Nut Meats, for Cake.

Mrs. W. L. FORCE.

ZIMMERMANN & RUMPF,

(Successors to the Pierson Hardware Co)

42 West Front St.,

Are now in charge and ready to make the acquaintance of the Plainfield public. We shall carry everything usually found in a well regulated

HARDWARE STORE,

and by fair and honorable dealing, hope to merit a share of public patronage.

Very Respectfully,

ZIMMERMANN & RUMPF. 4 5 tf

BOEHM

Will sell for this week only, a GOOD MATTING at 10 cents per yard, (by the roll.) Largest stock of Carpets, Oil Cloths and Mattings in the city. Special low prices on Millinery, Dress Goods and Spring Jackets this week. Call and inspect before purchasing elsewhere. Agency for King's Dyeing Company of Easton, Pa.

BOEHM'S 7 WEST FRONT STREET. 4 25 tf

BOICE, RUNYON & CO.,

[Successors to the estate of D. J. BOICE—A. D. COOK & BRO.]

Dealers in Coal, Lumber and Masons' Materials, Etc.,

42 to 60 PARK AVENUE.

We are now prepared with our increased facilities—having purchased the extensive yard of Messrs. A. D. Cook & Bro.,—to fill all orders promptly, and solicit your patronage.

BOICE, RUNYON & CO. 12 5 tf

GAVETT'S, 21 East Front Street.

Latest Novelties in

Fancy China and Glass

Dinner, Toilet and Tea Ware,

Lamps and Gas Fixtures.

10-25-4

Rent Wheels
Buy Lanterns
Buy Bells

Of Rogers

Cor. Central Ave. and 5th St.

2 8 6m

RIDE A TOURIST--THE WHEEL FOR 1892

GRACEFUL OUTLINE. EASY RUNNING.

PRICE—PNEUMATIC TIRE	$150 00
STUDENT—PNEUMATIC TIRE	125 00
STUDENT—CUSHION TIRE	100 00

FRANK VAIL, Agent,

49 NORTH AVENUE.

3 21 6m

Good Fitters.

When you want a pair of GOOD FITTING as well as EXCELLENT WEARING Shoes, just come to us and be fitted with a pair of

Hanan & Sons Men's Fine Shoes.

A large assortment. For Ladies' wear, we have a large variety constantly on hand. Sole Agent for Ladies' Cork-Sole Hand-Turn Shoes.

ALEX. WILLETT,

7 Park Avenue.

French Dressmaking Establishment.

Madame CHARGOIS BOUTES,

[Pupil of Worth, Paris.]

Formerly Cutter, Fitter and Designer with Messrs. A. T. STEWART; ARNOLD, CONSTABLE & Co., and STERN BROS., is now prepared to take orders for Dinner and Evening Dresses, Walking Costumes, Tea Gowns, Riding Habits, Etc. *Paris Fashions received semi-monthly.*

Madame CHARGOIS BOUTES, Importer,
7 West Second street, PLAINFIELD, N. J.
2 20 y

Carpets and Mattings.

New Shades and Designs!

Fresh from the Manufacturers.

The BEST GRADE OF GOODS and the MOST FAVORABLE PRICES YOU HAVE EVER KNOWN!

H. A. POPE,

—The Old Reliable Dry Goods and Carpet House.—

Corner FRONT and SOMERSET STS. 11-13-y

Great Auction Sale of Horses at

Metropolitan Stables!

Wednesday, May 4th

50 Head of Acclimated Jersey Horses. Also one car load of Iowa Horses

A. D. THOMPSON, Prop'r. H. E. RIDER, Manager. 11 12 y

ARE YOU AWARE

That the Imperial Draped Pinned Paper Patterns, with Flat Duplicates to Cut Out by,

Are the Best in the World?

Our Flat Pattern possesses all the advantages of ordinary flat patterns sold. In addition to this we give you gratis a Pinned and Draped Design which is a perfect guide to work by. For sale by

A. L. & M. D. CORSLINE, 14 West Front Street,

4 4 t

SOLEMNLY STUDY

Over things occasionally—not only over the uncertainty of life, but over the certain things as well. Its tolerably certain that you will soon buy

Oxford Ties,

And its well to study where to buy the best. We are selling Ladies' Oxfords at 85c., $1.00, $1.25 and $1.50, and our Hand-Made ones at $2.00 and $2.50, are the best we ever had.

Sherwin's, 23 W. Front St.

STRICTLY CASH

MULFORD ESTIL,

BASE BALL AND TENNIS GOODS.

No. 9 PARK AVENUE, - - PLAINFIELD, N. J.

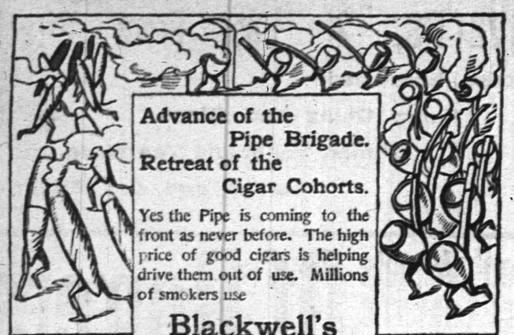

Advance of the Pipe Brigade.
Retreat of the Cigar Cohorts.

Yes the Pipe is coming to the front as never before. The high price of good cigars is helping drive them out of use. Millions of smokers use

Blackwell's

Bull Durham Smoking Tobacco.

It is the most popular Brand in the market. Smoked for over twenty-five years its fame is still growing—Quality always the same.

BLACKWELL'S DURHAM TOBACCO CO.,
DURHAM, N. C.

PEPTONIZED

Beef, Iron and Wine,

50c per Pint Bottle,

AT

WILLIAMS'S PHARMACY

80 West Front Street, corner off Grove Street. 11 29 y

Opticist PRENTICE 175 B'WAY. Copyr'd 1886.

Optical expert, officially indorsed by leading oculists at home and abroad; the only specialist presenting unquestionable proof. Intelligent persons should not place confidence in *opticians* who profess to examine eyes. Oculists denounce them as charlatans. Send to us for free pamphlet No. 13, on spectacles. PRENTICE & SON, 178 Broadway, New York. Established 50 years. 11 27 6m

---

Collier, The Optician.

No. 3 PARK AVE.,
PLAINFIELD, N. J.
—ESTABLISHED 1869.—

G. H. VAN NEST

Meat, Vegetable & Produce Market!

Also, a full line of Staple Groceries.

39 SOMERSET STREET.

Orders called for and goods delivered free of charge. 11-14-tf

---

J. T. VAIL,

REAL ESTATE,

AND INSURANCE, 49 NORTH AVE.

DEALER IN

BLUE STONE FLAGGING, &c. 5-4 tf

Charles Arnold,

21 Liberty Street.

Dealer in

FRESH AND SALT MEATS.

All kinds of Bologna.

Poultry in Season. 4 17

Wilcox & Gibbs

S. M. CO.

Orders left at

10 GROVE STREET,

Will be promptly attended to.

NEEDLES, OIL, &c.

F. A. VAN NAME, Agent. 1

Best Butter 27cts.

PER POUND, AT

At V. L. Frazee's Market,

28 WEST FRONT ST. 6 21 tf

Goods delivered to all parts of the city, free.

FRANK ZENENO,

(Successor to L. Faolt.)

Fruits, Confectionery, Temperance Drinks, Segars, Etc.,

16 NORTH AVENUE.

PEANUTS 5c QUART—Fresh Roasted Every Day.

I take this method of informing my friends and the public in general that I am again in business at the old stand. I solicit your patronage. Will not be undersold by any in the business. Store will close at sundown on Friday, and open at sundown on Saturday night. 8 10 1

NEUMANN BROS.,

Call Special attention to reduced prices in the large selection of their canned fruits. **Oakland Orange-Sliced peaches.** Muscatel Grapes, Petaluma plums, LEMON-CLING PEACHES, Bartlett Pears.

Grated and Sliced Pineapple, Martinez Cherries.

The most delicious Coffees and Teas constantly on hand. 4 1 t

---

IF YOU WANT

Fine Elgin Creamery Cheese, Fresh Eggs, Fine Fruit and Vegetables

Call at 22½ North Avenue. Also on hand

CANNED GOODS, PICKLES, &c.

THOMAS CARTY. 4-15-1m

JOSEPH T. SULLIVAN,

No. 66 West 3d St., Plainfield, N. J.

Wines, Liquors, Ales, Cigars, &c

4-25-tf

NEW STORE,

18 NORTH AVENUE.

FRED. W. DUNN,

Successor to Barkalew & Dunn.

FINE GROCERIES.

THREE BEE TEA. 4-23-y

CALEB DICKINSON,

The Park Avenue Optician.

ALSO,

Watchmaker and Jeweler.

AGENT FOR

The American Rambler

And other Bicycles. Call and get a catalogue before purchasing elsewhere.

13 Park Avenue,
PLAINFIELD, N. J.

MOY'S

BEEF IRON AND WINE,

A PINT BOTTLE FOR 50 CENTS

61 y

FURNITURE Baggage, Freight **HOAGLAND'S** Pianos, Trunks, **REMOVED.** **EXPRESS,**

OFFICE—39 North Avenue.
TELEPHONE NO. 121 2 11 tf

THE PLAINFIELD

PACKING HOUSE!

25 West Front Street,

Would respectfully inform its patrons that in addition to its usual stock of

Fresh, Salt and Smoked Goods,

It has added a full line of

Fresh Beef, Lamb,

Veal, Mutton & Poultry,

Which it is prepared to sell at

Reasonable Prices!

All goods delivered free of charge.

C. M. ULRICH, 4 27y

$55.00

Buys New Cushion Tire Ball Bearing

Safety Bicycles.

Also, Higher Grades.

U. B. CRANE, Hatter, 12 Park Avenue.

4 27

AN ORDINANCE

To amend an ordinance entitled "An ordinance locating the tracks of the Plainfield Street Railway Company and regulating the construction and operation of the same and granting permission to said Company to use *electric motors* as the propelling power of its cars". Approved April 27, 1891.

The inhabitants of the City of Plainfield, by their Common Council, do enact as follows:

Section 1. That section 1 of the ordinance whose title is cited in the title to this ordinance be and the same is hereby amended as follows: *by striking out the route designated in the* second paragraph of said section and substituting therefor the following:

Beginning at a point at the intersection of West Sixth Street with the Southwesterly line of Park Avenue and running thence through West Sixth Street westerly to Plainfield Avenue; thence through Plainfield Avenue southerly to West Seventh Street; thence through West Seventh Street westerly to Monroe Avenue; thence through Monroe Avenue northerly to West Fourth Street; thence through West Fourth Street easterly to Grant Avenue; thence through Grant Avenue northerly to West Front Street; thence through West Front Street to the Southwesterly side line of Park Avenue, and also from Front Street through Somerset Street to the line of North Plainfield Township.

Section 2. That section 11 of said ordinance be and the same is hereby amended as follows by striking out all the words of said section which precede the words "or shall afterwards fail or neglect to operate the same" and substituting therefor the following: "If the said Company shall fail to build or construct that part of said road lying between the point at the corner of Monroe Avenue and West Seventh Street and the point at the intersection of Front Street with the Southwesterly line of Park Avenue, with its turnouts and switches in the manner aforesaid, and to put the same in complete operation for the transportation of passengers, *within six months* next after the passage of this amended ordinance, and the rest of said road within nine months after the passage of a resolution by the Common Council directing said Company to proceed and complete the road."

Section 3. That section 19 of said ordinance be and *the same is hereby* amended as follows: By striking out the word "herein" where it occurs in said section and substituting therefor the following "in this ordinance as the same shall be amended by the proposed amendment introduced April 4th, 1892."

Section 4. That section 20 of said ordinance be *and the same is hereby* amended as follows by inserting in said section after the words "the terms and conditions in this ordinance," the words "as the same shall be amended by the proposed amendment introduced April 4, 1892."

Section 5. That in case it shall be hereafter judicially determined that the provisions of the ordinance to which this is an amendment or the provisions of said ordinance as amended hereby, which authorize the erection of poles in the streets of the City, are invalid, the intention of the Common Council and of the said Plainfield Street Railway Company is that the rest of the ordinance shall remain in force subject to the option of the Common Council to repeal the same in case said Company fail within six months after notice to agree with the Common Council upon some other method of *propulsion* for their street cars.

Adopted by the Common Council May 2, 1892.

Approved by the Mayor May 4, 1892.

A. GILBERT, Mayor.

Attest:—F. W. RUNYON, City Clerk.
Fees—$8 10.

AN ORDINANCE

to amend an ordinance entitled "An ordinance dividing the Fourth Ward of the City of Plainfield into two election districts". Approved June 4, 1889.

The Inhabitants of the City of Plainfield, by their Common Council, do enact as follows:

Section 1. That section 2 of the ordinance whose title is cited in the title to this ordinance be and the same is hereby amended so as to read as follows:

"Sec. 2. The first election district shall include all the territory and inhabitants thereof contained in that portion of the Fourth Ward described as follows: Beginning at the intersection of the center line of Fourth street and the center line of Park avenue and running thence along the center line of Fourth street southwesterly to the center line of Plainfield avenue; thence northwesterly along the center line of Plainfield avenue to the center line of Front street; thence southwesterly along the center line of Front street to the center line of Girard avenue; thence northwesterly along the center line of Girard avenue to the City line in Green Brook; thence northeasterly along the City line to the center line of Somerset street; thence southeasterly along the center line of Somerset street to the center line of Front street; thence northeasterly along the center line of Front street to the center line of Park avenue; thence southeasterly along *the center line of Park avenue* to the point or place of beginning."

Sec. 2. That section 3 of said ordinance be and the same is hereby amended so as to read as follows:

"Sec. 3. That the second election district shall include all of the territory and inhabitants thereof contained in that portion of the Fourth Ward outside of and not included in the foregoing description of the first election district."

Adopted by the Common Council May 2, 1892.

Approved by the Mayor May 4, 1892.

A. GILBERT, Mayor.

Attest: F. W. RUNYON, City Clerk.
Fees—$4.50

AN ORDINANCE

For the assessment of taxes for the year 1892.

The Inhabitants of the City of Plainfield, by their Common Council, do enact as follows:

Section 1. That pursuant to the statutes and ordinances in such case made and provided, there shall be assessed and raised by tax for the year eighteen hundred and ninety-two for the general purposes of said city exclusive of Poor, Library, School, Fire and State and County taxes, the sum of Thirty thousand ($30,000) dollars, included in which last named sum shall be the sum of Fourteen thousand ($14,000) dollars to be raised by taxes for the improvement of streets; for the support of the city poor, the sum of Thirty-five hundred ($3,500) dollars; for the maintenance of the Public Library and Reading Room, the sum of Three thousand ($3,000) dollars; for the maintenance of a Fire Department to be under the control and government of said city, the sum of Thirteen thousand ($13,000) dollars.

Adopted by the Common Council May 2, 1892.

Approved by the Mayor, May 4, 1892

A. GILBERT, Mayor.

Attest—F. W. RUNYON, City Clerk.
Fees—$2.70.

AN ORDINANCE

To establish the grade on West Fourth Street from Grant Avenue to Monroe Avenue.

The Inhabitants of the City of Plainfield, by their Common Council, do enact as follows:

Section 1. That the grade on West Fourth Street from Grant Avenue to Monroe Avenue be established as follows:

Beginning at Grant Avenue at an elevation on the westerly curb corner of twenty-nine and eighty-eight one hundredths (29.88) feet above the City base and on the southerly curb corner twenty-nine and eight-tenths (29.8) feet above the City base, and running thence with a straight descending grade to the northeasterly curb line of Monroe Avenue, elevation on the northerly and easterly curb corners twenty-four and seventy-seven one hundredths (24.77) feet above the City base.

Section 2. That all ordinances, so far as they conflict with this ordinance, be, and the same are, hereby repealed.

Adopted by the Common Council May 2, 1892.

Approved by the Mayor May 4, 1892.

Attest: F. W. RUNYON, City Clerk.
Fees—$2 70.

Eugene Hoerster,

206 GROVE ST.,

North Plainfield, New Jersey

WHOLESALE DEALER IN

Fine Wines, Brandy, Whiskeys, &c., &c

Lowest Prices. Goods Warranted.

4-13-y.

LUSARDE & CO.,

No. 12 NORTH AVENUE.

Where they will be pleased to serve their friends and the public generally with first-class fruits, confectionery, Pennsylvania roasted every day, segars, &c. Peanuts 5c QUART.

Branch Store—No. 31 West Front Street. 11 y

Educational.

Mr. W. H. MINER,

(Choirmaster and Organist Holy Cross church. *Visiting* Choirmaster St. Michael's, Naugatuck, Conn.,)

WILL RECEIVE

Pupils on Piano and Organ,

AFTER MAY 1. 3 11 tf

Miss Blanche Fellows,

SOPRANO SOLOIST.

Is prepared to receive pupils in *Singing.*

COMPLETE VOCAL INSTRUCTION and development of the voice from the beginning to an artistic finish.

SPECIAL attention is given to Deep Breathing, Vowel Formation, Tone Production and *Artistic Singing* in English.

Address or call at

No. 97 Duer Street, North Plainfield. 3 12 tf

MISS FAWCETT'S

Kindergarten, Primary and Intermediate School.

Thorough instruction in English and French. At home Wednesdays from 2 to 5 p. m.

15 Grove Street. 26y

ANDREW G. CARPENTER

(Pupil of the Grand Conservatoire.)

Instructions given on VIOLIN, PIANO and ORGAN.

Music Furnished for all Occasions.

Residence—No. 230 East Front street, Plainfield, N. J. 10 1 tf

---

MUSIC.

A lady pupil of the *Leipsig* Conservatory will give instruction on the piano. Particulars may be obtained at Hulett's Music Store, 74 West Front street. 5-5-1m

---

Professional Cards.

WILLIAM A. CODDINGTON,

Attorney-at-Law, Master and Solicitor in Chancery, Commissioner of Deeds and Notary Public.

Money to loan Collections promptly made.

OFFICE—No. 28 WEST FRONT ST. 6 25 y

F. A. DUNHAM,

Civil Engineer and Surveyor,

No. 7 Park avenue, Coward's building. Particular attention given to the adjustment of disputed boundary lines. Parties *contr*... all parts of the country. 1 6 tf

---

MEDICATED

Sulphur and Vapor Baths

followed by a thorough rubbing with alcohol a wonderful help for rheumatism and skin diseases. For men only. Hours 8 to 11 a. m.; 1 to 3 p. m. H. HOMMEL, 26 North avenue, Plainfield, N. J. Refers to Drs. Probasco, Endicott, Prime, Tomlinson, Geo. W. Rockfellow and T. S. Armstrong. 5-27-tf

---

JACKSON & CODDINGTON,

Counselors-at-Law

Masters in Chancery, Notaries Public, Commissioners of Deeds, Special Master etc. Corner Park avenue and Second street. Money to loan.

W. M. K. McCLURE,

Counselor-at-Law.

Supreme Court Commissioner.

First National Bank Building. my9

CHAS. A. REED,

Counselor at Law,

FIRST NATIONAL BANK BUILDING

W. V. STEELE,

Counselor-at-Law.

Master and Examiner in Chancery, Supreme Court Commissioner.

COR. PARK AND NORTH AVES. 7-23-3t

Carpenters and Builders.

JOHN T. ODAM,

PLAIN AND ORNAMENTAL

Slate Roofer and Repairer.

Residence, No. 8 West Fifth Street. Yard, near Freight House. P. O. Box, Plainfield, N. J. New work warranted for one year. Slating over Shingles. 5 10 y

---

C. S. WHITLOCK,

(Of the late firm of Whitlock & Hulick,)

Carpenter & Builder.

SHOP—73 WEST FIFTH ST.

Screen Doors and Windows a Specialty.

Jobbing Promptly Attended To. 4 4 y

PEARSON & CAYLE,

Carpenters and Builders.

RESIDENCE—W. J. Pearson, No. 16 Vine St.

H. E. Cayle, No. 18 Vine St.

ALL WORK PROMPTLY ATTENDED TO. 7-31-tf

D. L. HULICK,

CARPENTER,

And General Jobber.

SHOP—35 JACKSON AVE., PLAINFIELD, N. J.

Cabinet Work and Mantels a Specialty.

Jobbing Promptly Attended To.

Orders may be left at Bremmer's Clothing Store, 26 Somerset street, or sent by mail. 6-8-tf

---

E. V. SAUMS,

Carpenter and Builder.

RESIDENCE—Clinton ave., near depot, Evona. P. O. Box, 1,228. Jobbing attended to. Estimates given cheerfully on all kinds of work. 9-15-tf

---

JOHN P. EMMONS,

—Mason and Builder.—

Washington avenue and Prospect place,

NORTH PLAINFIELD, N. J.

Jobbing promptly attended to. 11 14 tf

C. W. LINES,

Mason and Builder,

PLAINFIELD, N. J. Residence—226 West Front Street.

Estimates cheerfully given.

Jobbing promptly attended to 12 4 t

THEODORE GRAY,

Mason and Contractor.

Repairing Promptly Attended To.

RESIDENCE—No. 31 Webster Place. (Near Putnam Avenue.) 4 29 y

The Reina Victoria Segar

Is an *ELEGANT* 10c SEGAR.

I SELL IT FOR 6 CENTS.

At the Crescent Parlor.

23 NORTH AVENUE. 11-25-y

Notary Public for New Jersey.

J. V. BERKAW,

(Successor to Geo. W. Force,)

11 West Front Street,

Has received a complete assortment of

SPRING STYLES

OF

Boots and Shoes,

For Men's, Women's and Children's wear at LOWEST PRICES. 3 7 y

---

STEPHENSON'S

53 WEST FRONT STREET.

FRENCH AND AMERICAN

Ice Cream and Water Ices.

China & Glassware, 18 tf

FISCHER

ESTABLISHED 1840,

PIANOS

RENOWNED FOR

TONE & DURABILITY

MODERATE PRICES

EASY TERMS, EXCHANGED.

DELIVERED FREE WITHIN 30 MILES OF NEW YORK CITY

Catalogue Mailed on Application.

110 Fifth Ave., cor. 16th Street,

NEW YORK CITY.

HENRY P. WILLIAMS,

DEALER IN

Groceries, Provisions, Vegetables, Fruits,

Etc., Etc., Etc.,

2 WEST FRONT STREET,

(Scheptin's Block), PLAINFIELD, N. J

Goods delivered free of charge to any part of city or North Plainfield. 5 1 y

---

HEADQUARTERS

FOR

BICYCLE SHOES.

JOHN J. KENNEY, Front St. & Park Ave 5 7 t

E. H. HOLMES,

DEALER IN

COAL and WOOD,

YARD—No. 24 Madison Avenue, Also

HOLMES' CITY EXPRESS.

OFFICE, for either Coal or Express Orders with Woolston & Buckle, 27 North Avenue. 1 2 tf

---

Tennis, Croquet, Hammocks, &c., &c.

10 per cent. off on all Tennis Goods. Special discounts on large orders or to clubs.

A. W. RAND,

24 WEST FRONT STREET. 1 6 tf

MARSH, AYERS & CO.,

(Successors to W. F. Adams,)

No. 29 EAST FRONT STREET,

A full line of all grades of

Wall Papers, Paints, Oils, Varnishes, Brushes, &c.,

Constantly on hand. Painting, Paper Hanging and Decorating. Estimates Furnished.

Alfred A. Marsh,
Alonzo T. Ayers,
Theodore B. Marsh.

12 2 y

ANDREW LUTKINS,

Variety Market,

Meats, Fruits, Vegetables, Poultry, Eggs, &c.

36 PARK AVENUE,

PLAINFIELD, N. J.

Goods delivered to any part of the city free of charge. 4 8 y

---

R. THORN,

Having removed back to my old stand in the Berry Building, on

Park Avenue,

Over Laire's Hardware store, I am prepared to do all kinds of

PLUMBING,

TINNING,

FURNACE WORK, &c.

At short notice.

R. THORN. 2 25 tf

EDWARD C. MULFORD,

46 North Avenue,

Opposite Station,

REAL ESTATE, INSURANCE.

American Belle,

AND

Toast, Cigars,

The Finest in the City,

AT

GUTTMAN'S CIGAR STORE,

12 West Second St., Plainfield, N. J.

Special Bargain Sale of Eight 5-Cent papers of Tobacco for 26 cents, for the bafance of this month. 6-2-tf

---

CLEANER COAL.

L. A. Rheaume, Ag't.

50 BROADWAY, cor. 4th ST.

Invites the public to inspect the operation of his newly added steam vibrating mechanical screen for nut coal, which he confidently believes enables him to deliver cleaner coal than is possible by *any* other method of screening.

UPPER LEHIGH AND HONEYBROOK COAL, in best qualities and various sizes carried in stock.

ROUGH AND DRESSED LUMBER.

He would also announce recently increased facilities for *TURNING and SCROLL SAWING,* and is prepared to execute orders for the same in the best manner at short notice. 4-16-tf

---

CHOICE LAWN GARDEN FLOWER **SEEDS**

Hardware and

House Furnishings, at

A. M. GRIFFEN,

13 East Front Street.

TELEPHONE CALL 6.

HENRY LIEFKE,

Baker & Confectioner,

No. 27 WEST FRONT ST. 10 8 tf

STEPHENSON,

WM. J.,

CATERER,

26 NORTH AVENUE. 6 5 y

J. W. VAN SICKLE,

Dealer in all kinds of

Fresh and Salt Meats, Oysters, Clams, etc.

Game in season. No. 10 North ave., Plainfield N. J. Telephone No. 102 Orders called for and promptly delivered

McCullough's Steam Mill,

21 Steiner Place, North Plainfield.

E. H. McCullough, Proprietor.

Sash, Blinds, Doors, Mouldings, Scroll Sawing, Turning, &c. Estimates cheerfully Furnished. 4-11-tf

---

A Box of Tooth Powder, FREE!

To All Scholars Having Their Teeth Cleaned at

Dr. CHAS. R. THIERS', Dentist,

48 Somerset Street. 7 tf

SWAIN,

The Glider and Frame Maker, is at

23 East Front St.,

2 DOORS EAST OF POST OFFICE. 3 30 m

CODDINGTON'S

FURNITURE AND FREIGHT

EXPRESS.

OFFICE—34 West Front street; 33 Park avenue. Post Office Box 329.

PIANO MOVING A SPECIALTY. Large covered trucks. Goods sent to any part of the country. Charges reasonable. Satisfaction guaranteed. 11 20 tf

---

TRY DOBBINS'S CIGARS,

Dobbins' Segar Store, 37 North avenue, Opposite R. R. Station.

He Manufactures Them

LYMAN & ANTHONY,

REAL ESTATE

AND INSURANCE AGENTS,

61 NORTH AVE., opposite Depot. 2-28-y

M. M. DUNHAM.

Real Estate and Insurance.

7 EAST FRONT ST. 9 13 y

PURE MILK,

Delivered to any part of the city, by

D. D. SCHENCK, 60 East Front St.

A postal by mail will receive prompt attention. 9 16 y

Valuable Building Lots for Sale,

On Grove street and Craig place, North Plainfield. This plot is one of the most desirable in the Borough, and is offered for sale at a reasonable price and on easy terms. Will be sold in quantities to suit. Apply to owner, 136 Craig place.

Railroads.

PENNSYLVANIA RAILROAD

THE STANDARD RAILWAY OF AMERICA

PROTECTED THROUGHOUT BY THE Interlocking Switch and Block Signal System.

TRAINS FOR THE WEST.

On and after Apr. 25, 1892, trains leave Plainfield as follows:

2 26 A. M. FAST LINE, with Pullman Vestibule parlor and sleeping cars, daily for Pittsburg, Columbus, Cleveland, Indianapolis, Chicago and St. Louis, daily, except Saturday, for Toledo.

7 06 P. M. WESTERN EXPRESS, with Pullman Vestibule sleeping cars, dining car to Philadelphia daily for Pittsburg, Chicago, Cleveland, Cincinnati, Memphis and St. Louis, daily except Saturday, for Toledo.

8 45 P. M. PACIFIC EXPRESS, with Pullman Vestibule sleeping cars, daily for Pittsburg, Memphis, Chicago, and Toledo, daily except Saturday. For Cleveland and Columbus.

For Baltimore, Washington and the South—2 00, 6 07, 7 50, 9 05, A. M., and 9 20 P. M. On Sunday at 1 00, 4 50, 9 05 A. M., 9 20 P. M.

For Philadelphia—1 00, 6 07, 7 50, 9 05, 9 55, 10 05, 11 47 A.M.; 12 55, 1 39, 4 04, 5 16, 6 27, 7 49, 9 42, 9 50 P. M. Sundays at 1 00, 4 50, 9 05, 9 55, 10 41 A. M.; 5 40, 7 47 and 9 20 P. M.

FOR ATLANTIC CITY.

1 39 P. M. (Through day coach), week-days. For Cape May, Sea Isle City and Ocean City, 1 39 P. M., week-days.

For Trenton—1 00, 6 07, 7 50, 9 05, 9 55, 11 47 A. M.; 12 55, 1 39, 4 04, 5 16, 6 27, 7 49, 9 42, 9 50 P. M. Sundays—6 45, 9 15 A. M., 4 04, 6 58, 9 50 P. M.

Leave Somerville, 6, 6 30, 7 08, 7 26, 7 56, 7 48 8 00, 9 06, 9 47, 11 36 A. M., 12 34, 12 38, 1 15, 2 07, 3 25, 4 46, 5 20, 6 05,8 56,9 52, 11 05, P. M. Sundays 8 25, 10 35 A. M., 12 06,1 16, 4 50, 6 40, 8 03, 9 05, 9 52 P. M.

PLAINFIELD AND EASTON.

Leave Plainfield 6 16, 8 17, 9 42, A. M., 1 59, 6 20, 6 36, 8 20 P. M. Sunday—8 44, 9 15 A. M., 4 36, 6 36, P. M.

Leave Easton 6 55, 8 35, 11 18 A.M., 4 09, 7 35 P. M. Sundays—7 15, 10 52, A. M., 6 40, 7 36, P. M.

PLAINFIELD AND LAKE HOPATCONG.

Leave Plainfield 9 42 a. m., 1 59, 6 20 p. m.

WESTWARD CONNECTIONS.

LEAVE PLAINFIELD.

5 16 A. M. for Flemington, Easton, Allentown, Reading, Harrisburg, Pottsville, Mauch Chunk, Williamsport and Tamaqua.

9 17 A. M. for Flemington, Easton, Bangor and Mauch Chunk.

9 42 A. M. for Flemington, High Bridge Branch, D. L. & W. R. R. Easton, Allentown, Reading, Harrisburg, Mauch Chunk, Williamsport, Tamaqua, Pottsville, Hazleton, Upper Lehigh, Wilkesbarre, Scranton, &c. Through coach to Williamsport.

1 59 P. M. for Flemington, High Bridge Branch, Easton, Allentown, Reading, Harrisburg, Mauch Chunk, Tamaqua, Sunbury and Williamsport.

5 20 P. M. for Flemington, High Bridge Branch, Easton, Bethlehem, Bangor, Allentown, Wilkesbarre, Scranton, Mauch Chunk, and Tamaqua, Parlor car to Mauch Chunk.

6 20 P. M. for Flemington.

6 38 P. M. for Easton, Allentown, Mauch Chunk Reading, Harrisburg.

9 52 P. M. for Easton, Bethlehem and Allentown.

5 45 A. M. Sunday for Easton, Bethlehem, Allentown, Mauch Chunk, Wilkesbarre and Scranton. 8 15 a. m. Sundays for Easton, Allentown, Mauch Chunk, Tamaqua, Shamokin, Williamsport, &c., 2 05 p. m. Sundays to High Bridge Branch, Easton, Allentown, Mauch Chunk, Tamaqua, Reading and Harrisburg, 6,35 p. m. Sundays for Easton, Bethlehem, Allentown, Mauch Chunk, Reading, Harrisburg, &c.

For Atlantic City, 8 57 a. m. 1 02 p. m.

Long Branch, Ocean Grove, &c.

Leave Plainfield 8 27, 8, 11 09, a. m. 3 51, 5 16, p. m. Sundays—(except Ocean Grove 9 52, a. m., 2 50 p. m.

For Perth Amboy, 8 27, 8 32, 8, 11 09 a. m., 1 02, 3 51, 5 16, 7 08 p. m. Sunday—9 52, a. m. 2 50 p. m.

For Freehold, 8 27, 8, 11 09 a. m., 1 02, 3 51, 5 16, p. m.

ROYAL BLUE LINE.

Leave Plainfield for Philadelphia, 5 15, 8 20, 9 42, 10 47, a. m., 1 59*, 3 04, 5 45*, 6 20*, 8 20, *9 40 p. m., 1 17, night. Sundays—9 42, 11 15 a. m., 2 09*, 3 25*, 5 14*, 6 20*, 8 20 p. m., 1 17, night.

For Trenton 5 15, 8 20, 9 42, 10 47, a. m., 12 27, 1 59, 3 04, 5 45, 6 54, 8 20, 9 40 p. m., 1 17 night. Sunday—9 42, 11 15 a. m., 2 09, 3 25, 5 14, 6 20, 8 20, 9 40 p. m., 1 17 night.

Leave Newark 6 13, 7 17, 7 50, 8 58, 9 06, 10 05, 11 26 A.M., 1 05, 1 35, 3 50, 3 55, 4 09, 4 27, 5 05, 6 30, 6 55, A. 13, 7 15, 7 55, 8 40, 10 15, 11 35 P. M. Sunday—7 20, 8 40, 9 50, 10 35, 11 45, A. M., 1 50, 2 25, 4 10, 5 40, 6 05, 7 20, 9 25, 10 20 P. M.

Passengers for Newark change cars at Arlington both.

PLAINFIELD AND SOMERVILLE.

Leave Plainfield 6 15, 7 10, 8 17, 9 42, A. M., 1 59, 3 20, 4 59, 5 32, 6 45, 8 36, 9 20, 8 54, 6 04, 6 20, 6 36, 7 12, 8 30 9 20, 9 40, 11 18, 12 45 P. M. Sunday—8 44, 9 15 A. M., 2 05, 6 36, 9 34, 11 18 A.M., 2 03, 3 36, 5 14, 6 36, 10 15, 11 12 P. M.

Leave Somerville, 6, 6 30, 7 08, 7 26, 7 56, 7 48 8 00, 9 06, 9 47, 11 36 A. M., 12 34, 12 38, 1 15, 2 07, 3 25, 4 46, 5 20, 6 05,8 56,9 52, 11 05, P. M. Sunday 8 25, 10 35 A. M., 12 06,1 16, 4 50, 6 40, 8 03, 9 05, 9 52 P. M.

PLAINFIELD AND EASTON.

From 24th and Chestnut—6 07, 7 16, 8 30, 6 30, 8 18, 11 40, p. m. Sunday—4, 8 36, 11 15 a. m., 3 30, 6 30, 8 18, 11 40 p. m

Leave Trenton, Warren and Tucker sts., 12 54, 3 20, 10 10, 11 06, a. m. 2 10, 4 05, 4 43, 5 54, 6 59, 9 00, 10 p. m. Sundays—12 54, 5 00, 9 44, 11 56 a. m. 4 05, 5 43, 7 05, 9 00 p. m

Plainfield passengers by trains marked change cars at Bound Brook.

A. A. McLEOD, Pres. & Gen'l Manager.
C. G. HANCOCK, Gen. Pass. Agt., Philadelphia.
H. P. BALDWIN, Ass't Gen'l Pass. Ag't, New York

Taylor's Stage Line,

Between Bound Brook and New Brunswick. Leave Bound Brook at 8.45 a. m.; leave New Brunswick, Whitehall Hotel, 2.30; railroad depot 3 p. m. daily, except Sunday. Stages for picnics and parties. Orders promptly attended to Taylor's Livery—Horses and Stages to let. Parties conveyed to any part of town or country at reasonable rates, day or night.

4-26-1m DAVID TAYLOR, Proprietor.

Gold Dollars for Fifty Cents.

—NO.—

BUT FULL VALUE.

E. C. Morse, Painting and Paper Hanging,

37 CHATHAM STREET. 4-14-y

Try The American Steam Laundry,

14 East Front Street.

Goods called for and delivered free. Lace curtains done up equal to new.

H. W. MARSHALL, Prop. 4-13-y.

J. P. LAIRE & CO

Cor. Park Ave. & Front St.

General Hardware, House Furnishings, Hammocks, Ice Cream Freezers, Refrigerators, Lawn Mowers

In great variety. Sole agent for

Hartman Steel Fence.

TELEPHONE CALL 159. 893

FREDERICK F. CHASE,

Machine Works.

Manufacturer of

Electrical Machinery,

201 North ave., cor. Berckman st.,

PLAINFIELD, N. J.

MY SPECIALTIES—Bicycles, Boilers and Engines repaired, Models for Inventions, Brass and Iron Castings, Forging in all its Branches, Smoke-stack Building and Painting.

JOBBING IN ALL ITS BRANCHES.

New York Office—No. 300 Fourth avenue 19 tf

BROWN & HILL,

Shaving and Hair Cutting Parlors,

Hotel Vendome, 5 North Avenue.

TIER'S

Ice - Cream Parlor,

No. 16 Park Avenue,

PLAINFIELD, N. J.

This establishment is now open to the public, who are assured that no pains will be spared to serve them in a prompt and attentive manner with Tier's celebrated

Ice-Cream in Bricks, and Choice Confectionery,

Of their own manufacture.

WEDDING PARTIES Supplied at Short Notice. 5 tf

Hotels and Saloons.

THE ALBION,

8th Street and Park Avenue.

Select Family Resort. Newly Furnished and Steam-Heated Throughout.

Under the same Management as Hotel Netherwood.

Special Terms for Permanent Guests.

FRANK E. MILLER. 12 26 tm

E. P. THORN,

NO. 17 PARK AVENUE.

A Pure, Wholesome

California Wine,

For Family Use,

Only 30c. per Bottle. 20 y

CHARLES SMITH.

Corner of Front and Somerset Streets.

ST. LOUIS AND IMPORTED BEER.

The Manhattan Wine Room,

179 and 181 SOMERSET STREET,

(Opp. the ball grounds of the Crescent League.)

FRANK LINKE, Proprietor.

Established 1886; wholesale and retail Wine and Liquor dealer, and bottler of Ballentine's celebrated Export Ale and Porter. Philip Best's Milwaukee Beer, F. M. Shaeffer's Weiner Beer, and dealer in Domestic and Foreign Porter, and Bass Ale, for Hotels and Private Families.

Wholesale Branch, 43 West Front St.

All orders delivered, free of charge, day or night.

TELEPHONE CALL 157. 9 26 tf

CITY HOTEL,

PLAINFIELD, N. J.

CORNER PARK AVENUE AND SECOND STREET.

J. S. BEERBOWER, Proprietor.

With STABLES attached. 4-8-tf

Henry Goeller, Jr.,

Practical Machinist, Lock & Gunsmith

No. 3 Somerset St., PLAINFIELD, N. J.

Repairing of all kinds of Machinery, Bicycles, Lawn Mowers, Sewing Machines, Trunks, Valises and Satchels. Knive and Scissors Sharpened. Steam Gas Fitting and Plumbing. Driven Wells Put Down and Repaired. 4 4 1mo

---

Woolston & Buckle,

No. 25 NORTH AVENUE,

PAINTING

AND

PAPER HANGING

IN ALL ITS BRANCHES.

Wall Papers and Painters' Supplies

More PAYING Subscribers Than All Other Plainfield Papers Combined.

THE DAILY PRESS.

More Legitimate Advertisers Than Any Other Plainfield Paper Doubled.

ESTABLISHED MAY 10, 1887. PLAINFIELD, N. J., MONDAY, MAY 9, 1892. PRICE TWO CENTS.

CARRIAGES.

Harness. I have just received and will continue to receive car load lot consignments of Carriages and harness of every description from the best builders which I will dispose of at manufacturer's prices for cash. These carriages are all guaranteed by the builder under the National Makers' guarantee of one year. If you want to save 25 per cent. on the price of a Carriage or Harness call and see if we can please you. We think we can. Harness.

Ryerson, 33 Somerset St.

CARRIAGES.

HEADQUARTERS FOR PLANTS

Of all kinds. No fancy prices asked. At the

United Tea and Coffee Growers' Association,

Champions of Low Prices, 29 WEST FRONT STREET. 9 9tf

THIS WEEK

We are offering especially our Men's Russian Leather Bluchers, and

WE INVITE

All to come and inspect our immense stock of Fine Shoes.

DOANE & VAN ARSDALE,

(The One Price Boot and Shoe House.) 22 W. Front Street.

We Call Particular Attention

To our splendid assortment of Ladies' Shirt Waists of various styles and patterns, Ladies' Misse's and Children's Spring Top Coats, Dress Goods in all leading shades, new and pretty patterns in wide Challies and Ginghams. Also a very large line of Point d' Ireland Laces in many patterns.

If you are looking for Matting see ours. We show a great variety of patterns at prices just right for first-class goods.

LEDERER'S

9 WEST FRONT ST.

HAVE YOU TRIED IT

Look up your last season's garments and have them

Cleaned or Dyed,

And you will be surprised at the result.

HILLIER & CO'S., 49 North Avenue.

2 15 6m

HALLOCK & DAVIS,

Hatters and Men's Furnishers.

Our line of Outing Shirts for the Spring and Summer embrace all the newest and best in style and designs.

We cordially invite you to look them over before buying elsewhere.

5 WEST FRONT STREET.

12 12 y

R. W. RICE & CO.

FINE GROCERIES.

It is not a secret, not a scheme, to receive a cash discount in buying a mileage book or a trip ticket of a railroad company; neither is it to buy a similar article of

R. W. RICE & CO., Grocers

Cor. Duer & Emily Sts., North Plainfield.

Common Soap

Rots Clothes and Chaps Hands.

IVORY SOAP

DOES NOT.

The Great American Hog

Is welcome abroad once more, and abroad he may go. As long as Lard was a requisite in every kitchen, the Great American Hog was highly esteemed at home; but now that modern science has introduced

COTTOLENE

the new vegetable substitute for Lard, poor Piggy's occupation's gone.

The reason for this is threefold. COTTOLENE is cleaner, healthier and much more economical. A trial has convinced thousands as to this. It will convince any "convincable" person. Will *you* be convinced? At leading grocers.

N. K. FAIRBANK & CO.
SOLE MANUFACTURERS,
CHICAGO, and
138 N. Delaware Ave., Phila.
Produce Exchange, N. Y.

A Proposal for Every Lady in Plainfield and Vicinity to Make Delicious Custard Without Eggs

WITH BIRD'S Custard POWDER

An English table luxury providing dainties in endless variety, the choicest dishes and the richest custard, without eggs. A 25c packet will be sufficient to make four pints, which can either be served in dishes or from glasses.

A supply, fresh from England, has just been received by GEORGE W. ROCKFELLOW, 6-30-y. Plainfield, N. J

THE NEXT MORNING I FEEL BRIGHT AND NEW AND MY COMPLEXION IS BETTER.

My doctor says it acts gently on the stomach, liver and kidneys, and is a pleasant laxative. This drink is made from herbs, and is prepared for use as easily as tea. It is called

LANE'S MEDICINE

All druggists sell it at 50c. and $1 per package. Buy one to-day. Lane's Family Medicine Moves the Bowels each day. In order to be healthy, this is necessary.

I. L. McVoy,

95 East Front Street.

Is authorized by the Plainfield Water Company to connect to their mains. Also

SANITARY PLUMBING

In all its Branches.

4-18-tf

All the latest styles in Hats and Bonnets and Millinery Novelties, can be found at

Mrs. L. ADAMS'S,

No. 6 EAST FRONT STREET, opposite PARK AVENUE.

Evening Bonnets a Specialty. Ladies own material made up. 12 9 y

TO UNDO THE DEAL

Gov. Abbett's Fight With the Reading Combine.

A LAW TO BREAK THE SCHEME.

No Ex ra Session of the Legislature Will Be Necessary.

The Governor and Attorney-General Trying to Sever the Relations Between the Jersey Central and the Port Reading Road—If this Can be Done the Combine is a Failure—A Long and Bitter Contest in Prospect.

TRENTON, N. J., May 9.—Governor Abbett is determined to prevent the consummation of the Reading deal. He will not call an extra session of the Legislature, as was his first intention, because prohibitory legislation is not necessary. There is a law sufficient to break the combine, he says, and it will be invoked at once.

Attorney-General Stockton has been directed to appeal to the Court of Chancery to have declared invalid the lease of the New Jersey Central to the Port Reading Railroad Company. If the court grants such a decree the combine will be broken, as control of the New Jersey Central is necessary to the success of President McLeod's big scheme.

The Port Reading is owned by magnates of the Philadelphia & Reading and the Lackawanna, and the Jersey Central was leased to it a few years ago, as it now turns out, for the especial purpose of this deal. The New Jersey Central could not be leased directly to the Philadelphia & Reading, because the leasing of home corporations to foreign corporations is not permitted by the laws of New Jersey.

The Attorney-General to sever the tie between the New Jersey Central and the Port Reading will allege that the latter is a corporation on paper only and has no existence in fact, but only in name. In support of the allegation he will show that the Port Reading has never made any return to the State Board of Assessors for the purpose of taxation.

The law requires all railroad companies to return valuations annually. The failure of the Port Reading to comply with the law, according to the authorities here, proves its insignificance, and its insignificance as a corporation will be relied upon for proof to show that the leasing to it of the New Jersey Central is an evasion and fraud on the law forbidding leasing to foreign corporations of non-resident owners.

Attorney-General Stockton is getting the papers ready, and a bitter fight will undoubtedly ensue.

The Port Reading will go into the fight backed by the owners of all the roads in the combine.

TALE OF THE SEA.

A Bottle's Story of Mutiny, Murder and a Scuttled Ship.

NORFOLK, Va., May 9. — A guest at the Princess Anne Hotel, Virginia Beach, yesterday picked up a bottle which had drifted ashore, containing the following written on a piece of writing paper:

"Alone at sea on ship Vulture. We were bound from Liverpool to Valparaiso. When near Cuba the crew mutinied and murdered the captain and scuttled the ship, having first locked me in the cabin, out of which I have just broken. If help does not arrive soon it will be too late, as the ship is sinking fast. I shall enclose this in a bottle and throw it in the sea, hoping it will reach friendly hands. February 2, 1892.

(Signed) "FREDERICK LEGUET."

For the Annexation of Hawaii.

WASHINGTON, May 9.—It is said that Representative Blount, Chairman of the House Committee on Foreign Affairs, has made a cautious canvass among leading members of the House to see what Congressional support can be obtained for a scheme for the annexation of the Hawaiian Islands. The matter has as its origin the belief that it would be more politic for the United States to secure possession of the Islands than to allow England either to seize them or establish a protectorate there.

Railroad Agent Accused of Embezzlement

CHESTER, May 9. — Henry H. Barr, agent of the Philadelphia & Reading Railroad Company, has been arrested at the instance of his sureties, the City Trust Safe Deposit and Title Insurance Company of Philadelphia. Officials of the railroad company claim that he is short in his accounts to the extent of about $10,000. He claims that he did not use the money and that an examination of his books will show his accounts to be correct. He was committed to the county jail.

Minister Porter May Resign.

INDIANAPOLIS, May 9.—A close friend of ex-Governor Porter, B. B. Shiel, says that before his recent departure for Rome, Mr. Porter stated to him that he would resign the Italian mission during the early part of September, so that he might be free to return and render all the assistance in his power in canvassing the State. The general belief is that Mr. Porter will take this action in order that he may accept the nomination of Governor should it be tendered him.

Sunday School Union Anniversary.

WASHINGTON, May 9.—The sixty-eighth anniversary of the American Sunday School Union was held in the New York Avenue Presbyterian Church last evening. Hon. William Strong, president of the society, presided. Addresses were delivered by Rev. Dr. Bartlett, Rev. J. C. McCullagh, Superintendent of Missions in the South, and W. D. DeGroff, Superintendent of the Rocky Mountain district.

Highest of all in Leavening Power.—U. S. Gov't Report, Aug. 17, 1889.

Royal Baking Powder

ABSOLUTELY PURE

THE ILLINOIS FLOODS.

Great Damage Reported from Many Places—Danger Not Yet Over.

CHICAGO, May 9.—Reports from the flood districts of Illinois indicate no improvement in the situation and at many points the waters are still rising threatening addition to the already enormous losses.

The past week has indeed been a disastrous one and the worst is by no means over.

Every stream in the State is still swollen or out on its banks, and scores of towns are cellar deep in water. The rainfall has been unprecedented. For four days and four nights the water came in sheets, accompanied by the most deafening thunder and vivid lightning.

Railroads have been washed out, buildings moved from their foundations, and cattle drowned by the hundreds. Even in Chicago the water rose to a great depth on the prairie land, carrying away sidewalks and destroying roads.

The greatest damage is reported from the cities along the Illinois River. Seas of water are over Ottawa, Marseilles, Peoria, La Salle, and Utica. Boats are used for communication. Despite all efforts, the manufacturing district of Ottawa is now covered by water.

As the waters rose building after building would close down and the employes leave to await the subsiding of the flood. It will be two or three days before the more fortunate of the flooded factories can be entered at all, and it will take a much longer time to remove the accumulations of mud and debris which came with the inundation. Ottawa will be helpless for a week at least.

Marseilles, La Salle, and Peoria are in an even more desperate condition. At Marseilles the river is more and more dreaded as the levees weaken. There is little hope that they will stand much longer, and every one in the threatened district has removed all property to high ground.

At La Salle the situation is very desperate, the water having advanced from two to three feet all around the city, and the manufactories, the water works, street railway, and electric light plants are still under water.

The same condition is present at Peoria and in both cities all business is practically suspended. At Utica the waters have encroached still further upon the lower end of the village from the river and the outlets east and west are blocked by water.

LABOR LEADERS TO MEET.

Future Relations of the Knights and the Farmers' Alliance Will be Discussed.

PITTSBURG, Pa., May 9.—The International Executive Board of the Knights of Labor, consisting of Grand Master Workman Terence V. Powderly, of Scranton; A. W. Wright, of Toronto, Ont.; John Devlin, of Detroit; Hugh Cavanaugh, of Cincinnati; J. W. Hayes, of Philadelphia, and probably the Hon. John C. Davis, Member of Congress from Kansas, will hold a two day's session in this city beginning on Tuesday morning next.

While not authoritatively stated, it is presumed that the relations between the Farmers' Alliance and the Knights of Labor, so far as concerns the approaching Presidential campaign, will be given careful consideration.

The fight against Rochester clothing on the part of the Federation will also probably bring forth an official statement from the Board. Wednesday evening Mr. Powderly will address a mass-meeting on labor and political problems.

The Niagara Falls Tunnel.

NIAGARA FALLS, May 9.—George Forbes, the celebrated English electrical engineer and expert, has arrived here in company with the executive officers of the Cataract Construction Company. Prof. Forbes has devised a plan for the transmission of electrical power from the Falls to Buffalo, by the use of the alternating current, which has attracted great attention in the electrical world, and he is here in the interest of his invention. Work on the big tunnel is progressing rapidly. A beautiful design for the portal of the tunnel has been accepted. It is a representation of the "Father of the Great Waters," an Indian chief.

Canadian Retaliation.

TORONTO, May 9.—The reported intention of the United States Government to impose tolls on Canadian vessels coming through the Sault Ste. Marie Canal is being discussed by the local vessel men, who say that if the United States Government carry out their intention the Canadian Government should interpret the treaty of 1871 as do the Americans, and allow no United States craft to pass through the Welland Canal with a load. The chief Canadian sufferers by the proposed embargo would be the Canadian Pacific Railroad Company, whose vessels do the main trade in bringing down the Manitoba and Northwest grain.

Norwalk Carpenters Win Their Strike.

NORWALK, Conn., May 9.—The union carpenters, who have been on strike for a week to compel the bosses to concede nine hours as a day's work with ten hours pay, have won and will resume work.

MAY TAKE ACTION

The State Department and the Case of Neufeldt.

CONGRESSMAN RAYNER'S VIEWS

He is Warmly Interested, and Will See Justice Done.

Neufeldt Was Excluded from Russia, in Which He Has an Inheritance, Because He is an American Citizen and a Jew—He May Have to Give up His Citizenship to Obtain His Money—Siberia, He Writes, Has No Terrors for Him.

BALTIMORE, May 9.—A cablegram from Leopold Neufeldt, who according to yesterday's cables is in danger of being exiled to the dreaded Siberia because he returned to his native land after renouncing American citizenship, states that he has not the slightest fear of going to Siberia.

Congressman Rayner has become interested in Neufeldt's case. He said to-day that if Neufeldt was compelled to give up his citizenship here in order to obtain his inheritance, the State Department would be asked to take action in the matter on the ground of coercion. According to the cables Neufeldt was refused admission to Russia because he was an American citizen and a Jew.

The amount to be distributed and of which he was to get a share is said to be 1,000,000 roubles.

A letter has been received from Mr. Neufeldt by his father-in-law, Moses Moses, a wealthy liveryman, in which he tells his experiences regarding the trouble with the Russian authorities. First he says he applied to the Russian Consul at Baltimore and New York to vise his passports, but they, after cabling the home government for instructions, refused to grant his request because he was an American citizen and a Jew. On arriving in Berlin he applied to the Russian Consul, but he also declined. He applied to the American Consul, but that official could not help him. Legal authorities were then consulted, and he was advised to go to Warsaw and establish his claims as a citizen of Russia. Accordingly he went to Warsaw.

The Russian Government, he says, has no special claim upon him, as he now has with him the passports he secured from the Czar ten years ago when he left the country. Further, he declares his father purchased his release from the army at the time.

Her Story Was Imaginary.

LONDON, May 9.—Amy Faulkner, the young woman who was picked up on the railway track near Leeds, and who said she had been assaulted and thrown out of a compartment car by a mysterious, tall, dark villain, who pursued her from Bradford to Beamley, and insisted on kissing her and taking other liberties, has confessed to the police that her story is all a fiction, and that the tall, dark villain has no existence. Her motive for her conduct she has not fully explained, but it is said she is somewhat hysterical.

Reported Attempt to Beat Coolidge.

WASHINGTON, May 9.—It is rumored that an effort will be made in the Senate to defeat the nomination of T. Jefferson Coolidge, of Boston, to be Minister to France. Several prominent free silver men are said to be the leaders in the movement, and their course is actuated by the fact that Mr. Coolidge is a pronounced gold man. They think a man of his opinions would be likely to retard the efforts which the United States government is making to arrange an international monetary conference.

No Funds For Commissioners.

CHICAGO, May 9.—The World's Columbian Commission has run out of funds. It had on May 4 a balance of just $1,012.29 to pay salaries, rent, etc., for the remainder of the fiscal year, ending June 30. The monthly expense account averages $5,000, therefore it will have $1,000 with which to pay off $10,000 worth of debts. As Congress has made no appropriation for next year, there is a probability that the Commission will have to go around begging for pocket money.

Imports and Exports of Specie.

NEW YORK, May 9.—The exports of specie from the port of New York during the past week amounted to $3,329,662, of which $2,834,770 was in gold and $484,892 silver. Of the total exports $2,600,000 in gold and $483,150 silver, went to Europe, and $234,170 gold and $2,742 silver to South America. The imports of specie during the week amounted to $106,697, of which $68,821 was gold and $40,876 silver.

Died at the Age of 112 Years.

WASHINGTON, May 9.—A permit has been issued from the Health Officers for the interment of Mary Ann Coleman, a colored woman, who died of old age. According to the death certificate the deceased was born in Virginia in 1779, her age at the time of death being 112 years and eight month.

A VICTIM OF PERJURY.

President Garfield's Grand-Nephew Was Unjustly Accused.

CLEVELAND, O., May 9.—There has just died in Brooklyn Township a young man who has apparently been grossly misused. He was Louis L. Garfield, a grand-nephew of the assassinated President. Eleven years ago, while he was living at Bryan, O., he was tried and convicted of shooting a man, chiefly on the testimony of a woman who now lives in St. Louis. He protested his innocence, but could not prove it. Six years ago he was released from the penitentiary and remained in obscurity until a short time ago, when newspaper dispatches were published in all parts of the country saying that he had left his home with the avowed purpose of shooting the St. Louis woman.

At the time of this publication Garfield was ill with consumption at the home of his brother in Brooklyn township, fully cognizant of his approaching end. Before death came Garfield called his relatives about him and again declared his innocence of the shooting, declaring, however, that after six years of effort he had found proof that the St. Louis woman perjured herself in the case, receiving therefor the sum of $300.

Garfield at the time of his death was only 37 years old.

ANOTHER BANKER IN TROUBLE.

Charged With Making a False Report to the Comptroller of the Currency.

PHILADELPHIA, May 9. — Theodore F. Hunter, ex-president of the Phœnixville National Bank, who was arrested at his home in Phœnixville late Saturday night by United States officers upon a warrant issued by United States Commissioner Bell, charging him with making false entries in his report to the Comptroller of the Currency, will have a hearing before Commissioner Bell to-day at 2 o'clock.

The report in which the false entries are alleged to have been made was dated May 13, 1889. The information upon which the warrant was issued charges Hunter with making false entries with intent to deceive the Comptroller of the Currency and the directors of the bank.

The case is said to be similar in its character to that of President Marsh of the Keystone Bank. It is not known exactly in what condition the bank's affairs are, as no testimony was given before Commissioner Bell. He is held in $10,000 bail.

CHARGED WITH KIDNAPPING.

An Ellenville, N. Y., Hotel-Keeper Accused of Abducting Two Girls.

KINGSTON, May 9.—J. Smith Manee, proprietor of the Circle Avenue Hotel at Ellenville, has been arrested on a charge of having kidnapped two girls residing in that village, and taking them to New York. He was seen to board a train with Bell Puff and Etta Van Fleet. It was learned that he purchased three tickets, and when arrested had the girls' tickets in his possession. The constable who made the arrest says that the Puff girl is only 14 years old. Manee says that the girls wanted him to take them to New York. They said they intended to go anyway, as they were old enough to be their own boss. The Puff girl claims to be 17 and the Van Fleet girl 21.

Manee says that the Puff girl was driven from home by her mother, and the Van Fleet girl was tired of living in the country. Her father is a hotel keeper at Pine Bush.

For the Convention of May 31.

SYRACUSE, May 9.—Arrangements for the May convention of Democrats are being made quite rapidly, and from the rooms engaged at the hotels the indications are that it will be an extremely large convention. The convention will be called to order by Charles S. Fairchild, of New York City, and Franklin D. Locke of Buffalo will be chosen as chairman. Ex-Senator Norton Chase, of Albany, will be chairman of the Platform Committee, and E. Ellery Anderson, of New York, will be chairman of the most important committee of all, the Committee on Resolutions. Some very important resolutions will be forthcoming from the committee, and the Democratic platform is to be materially changed.

Heavy Rains in Oklahoma.

GUTHRIE, O. T., May 9.—The heaviest rainfall for years has fallen here steadily for twenty-four hours. East of Orlando there was a cloudburst, causing streams to raise six feet in a few minutes and drowning many cattle. At Oklahoma City the lower part of the city is flooded and much damage has been done. There are several bad washouts on the railways, and in the country so many bridges have been washed away that mail routes are abandoned. Near Stillwater three houses and many barns were destroyed by wind. John Crockett was fatally injured and some stock was killed.

He Wanted Scalchi or His Money.

MONTREAL, May 9.—In February last Horace St. Louis purchased a ticket for $7 to the Academy of Music for a performance of "Faust," in which Mme. Scalchi was announced to sing. Mme. Scalchi failed to appear and St. Louis brought suit against the theatre managers for the price of his ticket on the ground that they had not fulfilled their contract. The court has just awarded the plaintiff $7 and costs. A host of other cases will now be entered against the managers on the same ground.

Accuses Her Son of Fraud.

BOSTON, May 9. — Mrs. Catharine Butler, a widow, has appealed to the courts for the removal of her son, John E. Butler, as executor of his deceased father's estate. In her petition she alleges that her son has failed to render an account of his administration of the estate, and that he has been guilty of a number of fraudulent practices. Mr. Butler denied all the charges.

Every-Day Economy.

One rounded teaspoonful of Cleveland's Superior Baking Powder does better work than a heaping teaspoonful of any other. Cleveland's is wholesome, leavens best and leavens most.

WAS A DETECTIVE

Pender's Game With the Newburgh Ticket Scalpers.

HE WON THEIR CONFIDENCE.

Citizens to Be Arrested on the Charge of Swindling the West Shore.

Everyone Who Bought Tickets Knowing They Had Been Used Before, Will Be Prosecuted—The Loss to the Railroad Estimated at Thousands of Dollars—Similar Tactics Are Said to Have Been Pursued in Other Towns.

NEWBURGH, May 9.—The arrest on Saturday of Saloon Keeper Michael Horton, Thomas Gillooly and John J. Pender on a charge of defrauding the West Shore Railroad Company is estimated here as of very great importance. They are accused of conspiring with passenger conductors to resell tickets and reduced-rate ticket book covers.

Pender came here in the latter part of March. He said he was a New Yorker and in the insurance business, but he never did anything here in that line. It wasn't long after his arrival that he began to hang around the West Shore depot. There he met Horton, who keeps a saloon a short distance away in South Water street, and Gillooly, who is the depot news agent. It was soon whispered that they were in partnership in the ticket scalping business. The loss of the railroad company is said here to aggregate many thousands of dollars.

A warrant has been issued for a young man named Thomas Cunningham, who worked for Horton, but he has got away. District Attorney Michael H. Hirschberg of Newburgh, travelled over the road many times last winter, and people here think it was he who informed the West Shore officials of how they were being swindled.

After being arrested the three men were arraigned before Recorder McCroskery, and released on bail in the sum of $1,000 each. Horton and Gillooly were very nervous at the hearing, but Pender was very cool.

This was remarked by everybody, and another thing noticed was the gentle, almost familiar way in which the Pinkerton men who had him in charge handled him. After the examination Pender took the first train to New York, and he hasn't been seen around since. Knowing ones say that this city has seen the last of him.

The suspicion is that he is a Pinkerton man, and that he came here for the express purpose of getting into the confidence of Horton and Gillooly and then betraying them. It is evident that the two accused men are of the same way of thinking. They have been heard to say some very harsh things of him.

The District Attorney has said that he will prosecute every person who has bought tickets from the scalpers knowing they had been already used. He refused to say anything about Pender, but smiled knowingly when his name was mentioned. He acknowledged, however, that he was going to proceed against those citizens of Newburgh who had patronized the scalpers, knowing they were swindling the road.

It is asserted here that what has been done by the Pinkertons in Newburgh in the way of getting evidence has been repeated in many towns along the line, and that other arrests will follow soon.

A Murder Mystery Solved By a Confession.

HAVERHILL, Mass., May 9.—The mystery surrounding the assassination of old David Sanborn, in his doorway at Salisbury last winter, has been solved by the confession of Guy Roswell Brown, who has been under arrest for several weeks on the charge of being the murderer. Brown has confessed to being an accessory to the crime. The government will accept that plea and will consent to a sentence of life imprisonment. The arrest of the other man implicated is expected soon.

The Italian Crisis.

ROME, May 9.—It is reported that King Humbert requested Signor Giolitti, who led the recent attack in the Chamber of Deputies which resulted in the downfall of the Ministry, to form the new Cabinet, but that Signor Giolitti had refused to undertake the task until the King had consulted with ex-Premier Crispi and Signor Zanardelli in regard to the matter. It is thought that Signor Giolitti will probably form a "stopgap" Cabinet pending an appeal to the country.

THE DAILY PRESS.

W. L. & A. L. FORCE, Publishers and Proprietors.

J. A. DEMAREST, - - Managing Editor.

WEATHER INDICATIONS.

For Tuesday, Fair, Slightly Warmer. For Wednesday, Showers, Warmer.

EARLY INTELLIGENCE.

—Hosgland's express moved 25 pianos in the last five weeks.

—Best butter, 27 cents, at Frazee's market, 25 West Front street.

—A public meeting is to be held at the Fanwood club-house this evening at 8, on the liquor license question.

—Plants of all kinds at prices to suit everybody, is the specialty offered by the United Tea and Coffee Growers' association this week.

—The Street Railway company is securing signatures to extend the railroad up East Front street to Peace, and down Peace street to Broadway.

—Bull Naylor was arrested by marshal Pangborn Saturday night for drunkenness. He was taken before judge Crosley, who suspended sentence.

—All dressed exactly alike, the members of that cheerful quartette, the Four-Leaf Clover, were no insignificant figures at the big Actors' Fund Fair in New York last week.

—Frank Linke has offered a handsome gold badge as a prize for the Crescent League base-ball team. It is on exhibition at his place of business opposite the ball grounds.

—Bert Firstbrook was knocked down and painfully hurt by a careless bicyclist on Somerset street Saturday. The fellow rode on after the accident and made no effort to soothe the injured lad.

—Who says Plainfield's fire-alarm is not a good one? A man was sitting on his porch at the west end of Somerville yesterday and counted every blast of the whistle when the alarm was blown for the Cadmus fire.

—The most comfortable footwear in summer weather is the oxford tie, of which J. V. Berkaw at 11 West Front street is now making a specialty. If you want the best tie on the market, at a low price, look at his "Mabel" or "Emily".

—By special arrangement with the Jersey Central railroad a train, to leave New York at midnight, to accommodate Melopoia members and their friends attending the Patti festival concerts, will be run Tuesday and Thursday evenings.

—The Plainfield Produce company is to-day succeeded by the City Produce company, with L. A. Hummer as proprietor, he having purchased the business from its former owners. Mr. Hummer's advertisement appears in another column, and is of interest to all.

—A horse owned by Pearson & Gayle started to run away in front of Spencer's store on Somerset street this morning and ran into Emily street and then into the entrance to the North Plainfield station-house. The wagon was overturned and the top and shafts were broken.

—The following runs have been arranged by the Orange Wheelmen for this month: May 7, Montclair; May 8, Coney Island; May 14, Passaic; May 15, Pompton; May 21, Scotch Plains; May 22, Plainfield; May 28, Belleville; May 29, Rahway; May 30, Irvington-Millburn road-race.

—One of the most interesting books in the Old Testament is the book of Deuteronomy. To-night, at 8, in the First Baptist church, the Normal class will begin a series of lessons in this very instructive book, to which a cordial invitation is extended to all, either young or old, to be present.

—When No. 2 engine started out to respond to the alarm yesterday, the driver lost control of the horses and they swung the engine against a tree and almost upset the apparatus. Then they galloped up East Front street and got to Richmond street before the driver could get them under control. Then they were switched around in the direction of the fire.

—George Cornwell's bicycle has been recovered. Young Willie Hammond took it from the Y. M. C. A. hallway and after a ride about town hung it in a tree over night. The next day he took the machine to Newark and tried to sell it. He was arrested on suspicion, confessed, and was turned over to the Plainfield authorities. Justice Nash will give him a hearing to-morrow.

Firemen's Presentation.

Hibernia Engine company of Elizabeth is giving a reception to Harmony Engine company of Trenton, to-day. The visitors arrived at Elizabeth about 9 o'clock, and were met at the depot by Hibernia company headed by the Veteran Zouave band, who escorted them to Hibernia Engine house, where the Trenton company presented to their hosts the splendid fire bell that for years did duty in the tower of Harmony Engine house. A luncheon followed this ceremony, and then both companies marched to the steamboat wharf and boarded the steamer *Pauline* for a trip up the North and East Rivers. On their return the firemen will partake of a banquet at Quinn's hall. The firemen passed through Plainfield by train this morning and the old bell was rung sonorously so that all the town could hear. The old company disbanded recently with the exit of the volunteer department, which was succeeded by a paid department.

A PRAISEWORTHY WORK.

Close of Another Busy Year for the Christian Work Society.

The eleventh anniversary of the Ladies' Christian Work society of the Trinity Reformed church was celebrated Sunday evening, when interesting reports of the year's work were submitted.

During the evening a very pretty solo was sung by Mr. Bond, superintendent of the Boys' club, in a very effective manner. An address was given by the Rev. J. A. Davis of Hemstead, L. I., which was full of praise for the past year's work and encouragement for the future. The treasurer, Mrs. W. G. E. Soe, reported a total of nearly $800 received from various sources, and nearly $600 expended in church work and for charitable objects. The society still has a balance on hand of $189.84. It sent to the west a box of goods valued at $137.50, and one to the south worth $70.

The report of the secretary, Mrs. C. F. French, was in full as follows:

We meet to-day on the eleventh anniversary of the Ladies' Christian Work society, and it is with pleasure and gratification that we recall the work of the past year.

Our regular monthly meetings, as well as the sewing meetings, have been well attended, and many pleasant hours have been spent together while we were working for others.

We have lost no members by death this year, and only two have withdrawn from the society—so we now have a membership of fifty.

The same system of a pledged amount from the members monthly, has enabled the chairman of the sewing committee to purchase a quantity of new material, which has been made up at the sewing meetings.

Last November a box of clothing and household articles was prepared and sent to Mr. and Mrs. Menlandyke, the same missionaries for whom we worked last year, and who are now stationed at Grand Rapids, Mich. This was valued at $137.50, and there was sent with it a roll of 36 yards of rag carpet, made and donated by the "What-so-ever Circle" of King's Daughters.

The new method of collecting missionary money which the chairman of that committee proposed last Fall, has proved a success as our collection far exceeded those of the past years. The whole amount raised for missions was $128.60, which was equally divided between foreign and domestic.

Part of the amount for domestic missions was used by a vote of the society, in purchasing a communion set for a new chapel and a pulpit for another.

During the year four barrels have been sent to the Schofield colored school, which were valued at $70—for which we have received very grateful acknowledgment.

From the fair, which we held in December, the amount of $373.75 was realized.

Six afternoon teas have been held at the homes of some of the ladies, from which we have received $138.33.

We have paid during the year $350 on the mortgage debt and $148.50 interest on the mortgage.

Visiting lists have been distributed at the meetings, so that many of the families in our congregation have been called upon by the members of the society.

The poor and sick have been cared for, and five families were provided for on Thanksgiving Day.

Let us with thankful hearts go on with the work for our Master, and strive for still greater success in the future, for He will reware all those who are faithful to Him.

PARTICULAR MENTION.

J. Allen Sangston left town to-day for a western trip.

Mr. and Mrs. Frank Baynon are in town for a few days.

Charles Murphy of Trenton was in town among old friends yesterday.

Russell Maxwell of Orange spent Sunday with Plainfield relatives.

Mr. and Mrs. Alexander Ross have returned from their wedding trip.

Andrew Vanderbeek spent yesterday at the home of his mother, who is very ill, in Hunterdon county.

Mrs. Prescott of Brooklyn, formerly of this city, was the guest of North Plainfield friends yesterday.

Mayor Gilbert will speak to the members of the educational classes of the Y. M. C. A. at the reception to be held at the association rooms to-morrow evening at 8.

Mrs. Harry G. Runkle has purchased of James Armstrong and wife, the plot of ground 275 by 92 on Division street adjoining the late Manning Stelle's land, for $3,850.

Edward Willis, one of Plainfield's old and well-known residents, died at his home on South avenue Saturday at the age of 76. Funeral services will be held to-morrow afternoon at 2.

Old Volunteers in Town.

Twenty-one members of Hudson Engine company, No. 1, of New York, of the old volunteer fire department, came to town at 11:18 yesterday, took dinner at Blimm's hotel, and then visited the various fire companies, after which they went driving and saw the city. They were highly pleased with their trip, and went away rejoicing on the 5:16 train. The visitors were: Jas. M. Byrne, Augustus Rainer, Wm. I. Winterson, Wm. J. Adams, Chas. W. Morgan, Jos. Morgan, Jas. McVey, Samuel Harris, Geo. Wolfart, Jas. Menair, Wm. J. Colby, Jas. McLean, Thos. McBride, Richard Hamblin, James Mullin, Geo. Widder, Richard Wann, Patrick Brady, R. M. Wood, R. D. Hall, I. B. Dickerson.

Kicked Out His Family.

William Roantree, a resident of Grove street, will have a hearing before magistrate Crosley this evening. He was arrested by marshal Pangborn for alleged disorderly conduct while intoxicated. The specific charge is that he turned his family out of doors, smashed the windows, and did other pleasant things incidental to breaking up housekeeping. The trial will begin at 8.

BURNT CORK AT THE COUNTRY CLUB.

Delightful Minstrel Entertainment by Local Amateur Artists.

The "Fantasie in Cork" presented at the Casino, Saturday evening, by the Union County Country club, was one of the very best amateur entertainments ever given in Plainfield. Indeed, for amateur minstrelsy it was a surprisingly bright and clever production throughout, and the club members are to be heartily congratulated on the unqualified success of their efforts.

The Casino could not have accommodated a larger audience than which gathered to enjoy the fun of the evening, nor did it ever contain one more enthusiastic.

The club had the assistance of but little outside talent, a fact which made the excellence of the entertainment even more creditable to its projectors. George D. Phillips made a most excellent interlocutor, and the end men, G. A. Albro, J. F. Harrison, jr., A. F. Comancho and E. W. Kimble, were all that could be desired. The other black faces in the burnt-cork crescent were: Elmer E. Runyon, George Schoonmaker, C. E. Brooks, George O. Stevens, H. W. Beebe, Fred W. Walz, William Rieger, W. S. Hine, F. C. Hilliard, A. Arveschou, H. M. Stockton, and T. R. VanBoskerck.

The opening part was composed largely of ballad singing, by excellent voices, and enlivened with jests and jokes of much originality and freshness, and all the more relished because of their decided local flavor. Personal frivolities of well-known club members were humorously satirized, and the delight of the audience was enhanced by the generous, good-natured spirit in which the jokes were received by those who were made the butt. The music of the first part was as follows: Overture, "Massa's Wedding Night", by the company; ballad, "Can You Then Love Another", W. H. Rieger; comic song, "Tuxedo Park", G. A. Albro; song, "I Fear no Foe", Albert Arveschou; comic song, "Meet a Coon To-night", E. W. Kimble; ballad, "Shine, Still Thine", W. H. Rieger; song, "Love Will Conquer All", Albert Arveschou. All of the soloists were liberally encored, and the chorouses were also heartily appreciated.

The first part finale, "Two Mechanical Dolls", was very clever and laughable. G. D. Phillips and G. A. Albro were presented in perfect imitation of wax or wooden figures, and when wound up went through the most absurd and side-splitting antics.

Part two opened with a neat skating dance by G. D. Phillips, who went through marvelous evolutions in perfect time to the music, gliding about all the time in a winter costume and as though on the sharpest of steel runners on the surface of a frozen lake.

G. A. Albro rendered very successfully the character song, "It Takes a Girl to Do It Every Time", and later gave highly enjoyable banjo music and songs, proving himself a most versatile and delightful entertainer.

A. F. Comancho, already a favorite in Plainfield, as well as in all other places where his talent has ever shone, won many new admirers and a warmer place than ever in the hearts of his old friends, by his admirable ventriloquism. He performed with perfect ease and unfathomable skill most difficult feats of voice-throwing, and no one was able to detect a muscular motion in face or throat when his wooden people were holding their funny dialogues. He proved himself a master of his art.

The evening's jollity concluded with a picturesque production entitled "The Black Crooks; or, Initiation at the Saturday Afternoon club". In this considerable clever satire was directed at the "intellectual hash" association, the Monday Afternoon Club, and the audience witnessed with great glee the progress of the candidate, "Minnie, Ha, Ha," over the pillowy waves, her experience in the wash-tub whirlpool, her journey over the rocks of the members' backs, and final reception in the mouth of the alligator, when she was decorated with a necklace of teeth "swept up after a Monday Afternoon Club banquet. The evolutions and marching choruses of the "Knights of the Mystic Star" were very enjoyable. The music was very catchy, and the entire affair more of an artistic finish to the evening's performance than a burlesque climax. In the dancing chorus the club members demonstrated high capabilities in the art of tripping the light, fantastic toe, and even the heavy-weights did some very clever and difficult high-air figures. Mr. Fisk's gyrations were rewarded with a fine bouquet of paper roses, which promptly became a football for some of the agile dancers. The various parts in "The Black Crooks" were very capably taken as follows: "Minnie Ha, Ha"—(The daughter of the Regiment), Mr. Brooks; "Sloppy Weather Jones", Mr. Beebe; "Cigarette Freddy", Mr. Walz; "Tutti-Frutti Wally", Mr. Moore; "Seventh Regiment Jim", Mr. Borden; "Commodore de Bellvelle", Mr. Lewis; "Albert Edward Pennyroyal" (Star of the West), Mr. Stockton; "Melopoia George", Mr. Stevens; "Little Boy Blue", Mr. McKinney; "Sawed Off Tom", Mr. VanBoskerck; "Hillside Tennis", Mr. Ivins; "One Dead Horse", Mr. Scott; "Puck in Tights"—(Star of the East), Mr. Fisk; "Capt. Kid—Shepard of the Golden Rod", Mr. Wilcox.

A delightful feature of the entertainment was the perfection of the orchestral music, which was under the direction of Louis H. Dressler. The efficient stage manager was J. Parker Mason; and the properties, which were loaned by Mr. Harrigan of Harrigan's theatre, lent a professional and finished air to the performance.

A HAPPY THOUGHT!

To add to the most popular and useful tonic of our day, a harmless sedative for the nerves and a powerful appetizer,—was not that a "Happy Thought?" **Reynolds' Beef Wine and Iron with Celery** is the result, and it has been quickly appreciated by persons visiting our Pharmacy. For the relief of Nerve-Strain or Lassitude, whether from over work or excitement, it is unequalled. A full dose taken at night generally dispels sleeplessness. As a "Spring Medicine" it meets every requirement. It is, in fine, a powerful Tonic, Restorative and Sedative, and yet quite harmless. Originated and sold only at

Reynolds's Pharmacy, Corner Park and North Avenues.

TRADE SHOES FOR REX GENTLEMEN MARK

"Fine Words Butter No Parsnips."

TRADE SHOES FOR DUX GENTLEMEN MARK

True enough, so we simply say that "Rex and Dux" are the names of the very best Men's Shoes ever sold in this country, all styles, sizes and widths at

DOANE & VAN ARSDALE'S.

MANUFACTURING AND REPAIRING A SPECIALTY.

LARGEST STOCK

In Central New Jersey.

Garret Q. Packer,

23, 25 AND 27 PARK AVE.,

Plainfield, N. J.

5-4-y

ALL SOULS' CHURCH.

Preparations for Its Dedication Wednesday Evening.

The new church building of the first Unitarian society on Park avenue near Seventh street, which is to be known as All Souls' church, will be dedicated the evening of Wednesday, May 11. The sermon will be preached by the Rev. Minot J. Savage, the well-known writer, and popular and eloquent pastor of the Church of the Unity, Boston. The Rev. Dr C. H. Eaton, of New York, the Rev. Theodore C. Williams, the Rev. John W. Chadwick, of Brooklyn, the Rev. Robert Collyer, and other eminent clergymen, will also take part in the services. The dedication will be an important event among Unitarians.

Serious Fire Prevented.

Box 45 called out the fire department yesterday morning at 10:45, to the flouring mill of A. L. Cadmus. Locomotive sparks had fired the trestle work, and a lean-to filled with hay and straw had begun to blaze when the firemen arrived. The flames were soon extinguished. The damage was $150. A line of hose stretched across the railroad tracks held up a passenger train a short time.

Saturday afternoon sparks from the cupola set fire to the roof of Kenyon's foundry at Third and Richmond streets. Box 15 was sounded, but the services of the department were not needed. A few buckets of water put an end to the fire.

Great Work by Little Sure Shot.

Little Annie Oakley, ("Sure Shot"), the pigeon shot, is in England. In a letter to Richard K. Fox she informed him of a recent victory over George Chapman, the champion of Yorkshire. The following are the scores: Miss Oakley, 19; Chapman, 18. The birds were acknowledged by both shooters to be extraordinarily good. Miss Oakley was applauded time after time as bird after bird fell a victim to her gun, she using only 1-ounce shot, while Chapman used 1¼-ounce shot.

Annual Supper and Election.

The annual meeting of the Y. M. C. A. for the election of officers will be held at the rooms, Thursday evening, May 12. Supper will be served at 7, after which the annual reports of the president and treasurer will be presented, and officers elected.

—Twelve were confirmed by Bishop Scarborough at the Church of the Holy Cross yesterday.

Shiloh's Cough Cure.

This is beyond question the most successful Cough Medicine we have ever sold; a few doses invariably cure the worst cases of Cough, Croup and Bronchitis, while its wonderful success in the cure of Consumption is without a parallel in the history of medicine. Since its first discovery it has been sold on a guarantee, a test which no other medicine can stand. If you have a cough we earnestly ask you to try it. Price 10c., 50c. and $1. If your lungs are sore, chest, or back lame, use Shiloh's Porous Plaster. Sold by J. G. Miller, No. 10 East Front street, Plainfield N J

MUSIC HALL,

Friday Evening, May 13.

THE GRAND

SPECTACULAR MELO-DRAMA,

Hands Across the Sea

With all the original company, scenery, costumes and realistic effects, including the Marvelous Revolving Scenes, the Wonderful Fog Scenes, the Grand Ship Scene,

Two Mammoth Car Loads

Of the most impressively realistic scenic appointments.

DEATHS.

WILLIS—At Netherwood, May 7, Edward Willis, Sr., in the seventy-sixth year of his age.

Funeral services from his late residence, South avenue, at 2 o'clock p. m., Tuesday, May 10.

LIST OF ADVERTISED LETTERS

Remaining in Dunellen Post Office for the month ending April 30, 1892.

Forrester, Mrs. May E., Floersheim, Emil, Greader, Mrs. Amanda, Hill, J. A., Montgomery, Martha R., Randolph, Miss Nellie, Stine, Mrs. Kate, Smalley, Mrs. M. A., Sebring, John H., Wolverton, Theo. L.,

Persons calling for the above please say advertised. JAMES M. HAROLD, P. M

Dunellen, N. J., April 30, 1892.

Arrival and Departure of Mails

NEW YORK MAILS.

Arrive—7:30, 8:40, 11 A. M., 2:30, 5:30 P. M.
Close—7:30 and 9:30 A. m., 12:30, 5:20 and 8 p. m.

SOMERVILLE AND EASTON MAILS.

Arrive—8:40 A. M., 1:31, 6:00 P. M.
Close—7:30 A. M., 4:30 P. M.

Direct mail to Trenton and Philadelphia at 4:30 P. M.

SUNDAY MAILS.

Office open from 9:30 to 10:30 A. M.
Mail closes at 6:30 P. M.

E. B. POPE, P. M.

Lowe's Hotel.

(Formerly Brittin's,)

SCOTCH PLAINS, N. J.

W. J. LOWE, Proprietor.

Public opening May 9.

Meals at all hours. First-class stables and sheds attached. 5-2-tf

WANTED—HONEST, ENERGETIC MEN to solicit orders for Nursery Stock; expenses and salary to men who can leave home and work steady; also commission to local agents; write for terms and territory. Address B. G. CHASE & CO., 1430 S. Penn St., Phil'a, Pa. 4 6 eod

SEND FOR CATALOGUE.

COMBINATION SAFETIES, with Rubber Tires, Mud Guards, Brake and Tool Bag.

E. C. MEACHAM ARMS CO., ST. LOUIS, MO.

4 18-eod

$50 REWARD.

The above reward will be paid for the arrest and conviction of the person or persons who effected an entrance into the residences of Augustus VanDeventer and J. H. Alexander, in the Borough of North Plainfield, and removed therefrom various articles of clothing, silver-ware, etc.

WM. L. SAUNDERS, Mayor.
Attest:—H. H. BROKAW, Clerk. 5-7-w

WANTS AND OFFERS.

Advertisements under this heading, one cent for each word each insertion. Cash MUST accompany ads.

WANTED—A girl as cook, washer and ironer. Apply at 12 Franklin Place, between 12 and 3 o'clock.

COACHMAN wants a situation to drive and work around gentleman's place. Call at 9 Peace street. 5-9-3

A WOMAN would like fine washing to take home. Call at 23 East Front street. 5-9-2

WANTED—A situation as chamber-maid and seamstress or nursing and sewing; good reference. Please call 37 West Third street. 5 9-2

FOR SALE cheap, a good strong baby carriage; can be seen at 23 Monroe avenue, near Pond Tool Works.

FURNISHED house No. 135 Park avenue to rent. Apply on premises. 5-5-7-9

HORSE and grocery wagon for sale; must be sold as owner has no use for them; will be sold cheap. Address S, care Press. 5-6-6

WANTED—A young girl about 12 or 13 years of age. For particulars call at 157 Duer street. 5-6-tf

MULFORD (Broker)—For the Columbia Fair Excursion Co. send for particulars. 5-2-tf

BARGAIN.—For sale—desirable property, north corner of Sixth and Sycamore streets; 120 feet front on Sixth st., 150 feet deep on Sycamore. E. C. Mulford, Broker. 5-2-tf

STORE and one corner flat to let. Apply flat, No. 4 at 67 Park ave. 4 1 tf

TO LET—Beautiful flat; best in the city. E. C. Mulford, broker. 5 2 tf

Lodge and Society Meetings.

Anchor Lodge, No. 149, F. & A. M.—Meets second and fourth Tuesdays at Masonic Hall, 10 East Front street.
Henry H. Lowrie, W. M.
J. A. Demarest, Secretary.

Jerusalem Lodge, No. 26, F. & A. M.—Meets first and third Tuesdays at Masonic Hall, East Front street. C. H. Rugg, W. M.
D. B. Weaver, Secretary.

Sons of St. George—No Surrender Lodge, No. 349—Meets second and fourth Wednesdays in each month, at Sons of Temperance Hall cor. Front street and Park avenue. Englishmen and sons and grandsons of Englishmen are cordially invited to join. Jas. Bushby, President,
Alfred H. Letvers, Secretary. 8 31 y

U. B. of C. and J. of A.—Local Union No. 158, United Brotherhood of Carpenters and Joiners of America, meets every second and fourth Tuesday in each month in Exempt Firemen's Hall, at 8 p. m. L. C. Kline, Pres.
Wm. H. Lunger, R. Sec'y. 8 22 y

Central Lodge No. 48, Ancient Order United Workmen. Regular meetings are held on the second and fourth Thursday evenings of each month, in Music Hall building, Front street at 8 o'clock. Chaddeus C. Smith,
Master Workman.
Lewis S. Blackford, Recorder. 6 19 tf

American Legion of Honor Ivanhoe Council, No. 1,074. Regular meetings first and third Tuesdays of each month, in Exempt Firemen's Hall, Coward's Building, Park avenue, at 8 p. m.
A. L. Titsworth, 63 Madison ave., Commander.
Geo. E. Stillman, Secretary.

Plainfield Council, No. 711, Royal Arcanum.—The regular meetings of this Council are held on the Second and Fourth Monday evenings of each month in Exempt Firemen's Hall, Coward's Building, Park avenue, at 8 P. M.
A. Kleinecke, Regent.
H. A. Thorne, Secretary.

ORDER OF THE IRON HALL.

The oldest of fraternal orders, has increased its reserve fund in the past six months, $613,142.41, making a total reserve fund of $2,396,609.13, and has paid to its members in eleven years, $5,791,245.00. This Order has also a life insurance; certificates from $1 000 to $3,000, payable at death. Persons under 30 years, 50c assessments; per $1,000, under 40 years, 65c; under 50 years, 95c. Branch 1199 meets 2d and 4th Thursday, in Odd Fellows' Hall, No. 8 West 2d street. Vincent W. Nash, Chief Justice.
F. P. Storr, Accountant.

Easter Lodge, No. 8,542, Knights of Honor—The regular meetings of this Lodge are held on the First and Third Monday evenings of each month, in Exempt Firemen's Hall, Coward Building, Park avenue, at 8 p. m.
Chas. VanWinkle, Dictator.
H. A. Thorne, Reporter.

V. & W. SAY:

Never were there such inducements offered in Dry Goods as we are now offering throughout our entire store. Read the list of specials that we have for the coming week:

FOR THIRTEEN CENTS

We will sell one case of Canton Crepe Cloth, one of the handsomest wash fabrics that have been brought out this season. They are entirely new designs and you will like them. Real value 25c.

MATTING.

Upwards of 2,000 yards sold last week and we want to sell as much this coming week, and to do it we have marked clearing out prices on every piece. You will find that we have the finest assortment of styles in this town.

FOR THIRTY-NINE CENTS

We will sell 100 Hassocks.

SPRING COATS.

Now is your chance. We put on sale to-day 100 fine Spring Coats for ladies. Colors—Tans and Black—and the price, only $4. The same styles sold one week ago for $7.

FOR TEN CENTS

You have your choice of 100 different styles of fine Dress Gingham. Real value 13cts.

FOR EIGHT SEVENTY-FIVE

You buy a fine 112 piece English Porcelain Decorated Dinner Set. Would be cheap at $12.

Special prices on bleached and brown sheeting for this week.

Every boy who comes to our store this week with his mother gets a base ball bat free.

PARASOLS. PARASOLS.

Have you seen our assortment? 'Tis the finest we have ever displayed, and the prices are the lowest.

14

VAN EMBURGH & WHITE

PLAINFIELD!

The Queen City of the State of New Jersey,

Needs but one more thing to make her SOLID; this the

Acme Tailoring Co.

Proposes to do by opening a

First-Class Merchant Tailoring Establishment,

ENTIRELY DEVOTED to fitting the PEOPLE with CLOTHING made to order, and GUARANTEEING PERFECT FITS. The stock on hand comprises the *LARGEST IN THE STATE*, both of FOREIGN and DOMESTIC FABRIC, and we are prepared to satisfy all who will favor us with a visit, what we Say is True.

AcmeTailoring Co.,

No. 12 WEST FRONT STREET,

PLAINFIELD, N. J.

3 29 3m

Pure Java Coffee 35 cents.
White Cherries 25 cents can.
Apricots 20 cents can.
Clam Juice, 20c can.
A full line of Fruits and Vegetables every Morning.

P. M. DEMAREST, 25 PARK AVE. 5-6-tf

—PECK'S CORNER.—

Don't Miss a Good Thing.

We refer to

PECK'S

FLANNELETTES and LAWNS.

At the price you want some.

SEBRING, the Clothier.

LARGE STOCK OF

Spring Overcoats,

$10 AND UPWARDS.

No. 27 PARK AVENUE.

12-6-y

Just What You Want, Ice Cream, Bread and Cake. The Place to Get It---C. K. COMPTON'S, 26 West Front St.

A BIG STRIKE.

The big strike of the season is at Schepflin & Co's., the Clothiers. They have struck the bottom figures on an immense line of Spring and Summer Clothing. Every man and boy needs a new suit at this time of the year, and all can afford one now. In buying of Schepflin & Co., you have the advantage of an enormous variety in size, style and quality to select from at wholesale prices marked in plain figures.

C. SCHEPFLIN & CO.

70 West Front Street.

MATTINGS

Our immense stock of elegant new Japanese and Chinese Mattings are now on sale, affording the best opportunity to buy high grade goods at prices hitherto unheard of in Plainfield. Great revolution in prices. Fine Damask Cotton or Linen Warp Mattings. Come in and see what wonderful inducements we can offer you, not only in Mattings, but in Carpets, Lace and Chenille Curtains, Smyrna Rugs, etc., as well. We will guarantee to save you money, and you always get the very best quality and lowest prices at

EDSALL'S.

CALL AT THE

NEW MUSIC STORE,

F. M. HULETT,

74 WEST FRONT ST.

4-13-1y

SEAFOOD.

We are now receiving Jersey Shad direct from the fisheries. Also all of the different varieties.

Rogers' Sea Food Market

42 WEST SECOND STREET. 3 16 tf

Remington Standard Type-Writer,

1892 MODEL.

Better than Ever, Perfected by Experience.

COMPLETE TO DATE.

Test the New Improvements Found Only on the Remington

SEND FOR CATALOGUE.

J. C. ALLEN,

West Front Street, Plainfield, N. J.

NOT MUCH OF A GAME.

Too Cold and Windy for Good Ball Playing, But the Crescents Easily Win.

Very poor base-ball weather was that of Saturday. The wind blew an icy gale, and froze players and spectators to the marrow; even the sunshine shivered; while clouds of dust swept in frequent gusts over the diamond, blinding the benumbed men on the field, and choking the kranks in the grand stand. 'Twas a great day for errors. Even such glit-edged fielders as Murphy and Bonner made glaring muffs of dead-easy flies. Nobody could pitch, throw, or bat, with any accuracy: the high wind alone had supreme control of the ball, and whistled it about as it willed. L. Windish, who had signed with the Crescents, played with his old team, the Unions, and, as was told in these columns Saturday, will not play again with Plainfield. Keenan had a glass arm and did n't go in the box. Turner pitched a fair game, but little Keeler has better stuff in him for sphere-twirler than any other man on the Crescent team. As soon as manager Keller gets a good pitcher the nine will be a comparatively faultless one, but none of the present pitching stock is to be relied on for the season. There was a great improvement in Leidy: he was quiet and gentlemanly in the field, and very properly confined his noise to the coach line. He is playing hard to do good work, but in bad luck. He has n't had much chance yet to show himself, but if all the team play as earnestly as he does they need have no great fear of any scheduled adversaries.

The public will be glad to know that it is now virtually settled that Chic Hofford will stay in Plainfield through the season. He likes the town and the people, and has persuaded his former managers to release him. Manager Keller feels that with the team in Hofford's hands he can safely drop his active work in base-ball matters and devote his attention to his pressing business engagements. Hofford is a trustworthy captain, and an excellent head for the nine.

Saturday's game was utterly devoid of specially interesting features. The tale is told in the score:

PLAINFIELD CRESCENT LEAGUE.

	AB	R	BH	SB	LB	SO	PO	A	E
Keeler, ss	6	3	4	3	2	0	1	2	0
Turner, p	5	2	1	1	0	0	1	3	0
Murphy, lf	5	1	1	1	0	1	1	1	1
Daley, 3b	6	2	3	1	2	0	2	1	0
Hofford, c	3	1	1	0	2	0	10	1	0
Leidy, cf	5	0	0	0	1	2	0	0	0
Jones, 1b	5	0	2	0	0	1	10	0	3
Bonner, 2b	5	1	1	0	1	1	2	4	2
Keenan, rf	5	1	0	0	3	0	0	1	1
	41	13	6	11	5	27	13	7	

UNIONS OF CARLSTADT.

	AB	R	BH	SB	LB	SO	PO	A	E
Blume, 3b	4	1	1	0	1	2	0	2	3
H. Windish, 2b	5	2	1	0	0	2	7	4	0
Towhey, c	3	1	0	0	0	0	5	3	2
L. Windish, p	4	1	2	1	1	0	0	1	0
C. Windish, 1b	4	0	0	0	2	1	10	1	0
Hoffman, ss	4	0	0	0	0	1	3	6	4
Hogan, cf	3	1	1	0	0	0	1	0	1
Wagner, lf	4	0	2	1	1	1	0	0	3
Gempp, rf	4	0	0	0	0	1	1	0	0
	6	7	2	5	8	27	17	13	

SCORE BY INNINGS.

Plainfield	1	0	3	3	0	0	4	0	0	—11
Base hits	2	2	3	1	0	1	3	0	1	
Carlstadt	2	0	2	0	0	1	1	0	0	— 6
Base hits	1	2	1	0	0	1	2	0	0	

Earned runs—Crescents, 2; Unions, 1. Two-base hits—Keeler, Hofford. Double plays—Hoffman, to H. Windish, to C. Windish; Hoffman, to H. Windish, to C. Windish. Sacrifice hits—Murphy, Towhey. Base on balls—Crescents, 4; Unions, 3. First base on errors—Crescents, 8; Unions, 3. Flies caught—By Crescents, 6; by Unions, 5. Foul flies caught—By Crescents, 1; by Unions, 1. Passed balls—Towhey, 2. Wild pitches—Turner, 2. Umpire—Berriman. Time of game—2 hours.

WHITE IS HIGH SCORE NOW.

He Does Great Bowling on the Lyceum Alleys, and Promises to Capture Every Prize.

The bowling in the Lyceum tournament Saturday was distinguished by three remarkable games put up by White, who is now far ahead of everybody in percentage, average and single score.

THE SCORE:

White	205	Hughes	118
Hughes	149	Mattox	119
Hughes	149	M. Whelan	138
Butcher	175	M. Whelan	132
White	180	Butcher	101
Hughes	157	Gunzer	115
Traynor	156	Butcher	115
Traynor	179	T. Whelan	130
White	193	W. Kiley	118
T. Whelan	156	Lynch	140
Owens	123	W. Kiley	117

THE RECORD.

	Won.	Lost.	Per-cent.
White	11	2	.846
Mack	9	3	.750
Curran	7	3	.700
Revell	11	5	.688
Butcher	9	5	.643
Gallagher	8	5	.615
Lynch	10	7	.588
Hughes	10	7	.588
Lanigan	7	5	.583
Traynor	8	6	.571
Carty	7	7	.500
Harding	4	4	.500
O'Rourke	8	9	.471
T. Whelan	4	6	.400
Winn	4	7	.363
J. Whelan	2	4	.333
W. J. Kiley	5	11	.313
Mattox	5	11	.313
M. Whelan	2	5	.286
Owens	4	11	.266
Gunzer	2	6	.166
Higgins	1	5	.166
Kenney	1	5	.166

High score—White, 205.
High average—White, 164.

I am an old man and have been a constant sufferer with catarrh for the last ten years. I am entirely cured by the use of Ely's Cream Balm. It is strange that so simple a remedy will cure such a stubborn disease.—Henry Billings, U. S. Pension Att'y, Washington, D. C.

I suffered for more than ten years with that dreadful disease, catarrh, and used every available medicine which was recommended to me. I cannot thank you enough for the relief which Ely's Cream Balm has afforded me.—Emanuel Meyers, Winfield, L. I., N. Y.

WOUND UP IN A WRANGLE.

Bad Blood Between Somerville and Bergen Point Over an Umpire's Righteous Decision.

(SPECIAL TO THE PRESS.)

SOMERVILLE, N. J., May 9.—The game here Saturday between the New Jersey Athletics and the West Ends proved to be a perfect farce as compared to the game of a week ago. A glance at the score and at the run and base hit column will show that base hits were as thick as flies around a sugar barrel on an August day. Everyone of the West End players except Moorehead placed one of Huyler Westervelt's curves in a safe place, even Carbonell, who while lucky is not a hitter, succeeded in getting in two safe drives to centre field. In the third inning Harkins with two strikes and three balls to his credit smashed one as it was cutting the pan in two and drove it over the centre field fence, netting him four bases. In the sixth Kennedy duplicated the hit, bringing in three runs. In the sixth the bunching of hits by the West Ends and an error of Billy Major's, who took Spaulding's place, netted six runs and virtually won the game. In the same inning the "New Jerseys" seemed to recover some of their old spirit and batted like fiends a two bagger by Wild three singles and a muffed fly by Ryman giving them five runs and a big left. But six inning, were played, as it would have been dark before the end of the ninth and the Bergen Point men wanted to take the 6:35 train. Perhaps it was well they did as they had just found Harkins and might have batted out a victory during the next three innings. The day was very disagreeable on account of the clouds of dust that swept from time to time across the field. About two hundred people witnessed the opening game on the home grounds and among them was a fair sprinkling of the fair sex. Every one was shivering with the cold even to the players who stood around in the field thrashing their arms and dancing to keep their blood in circulation. The only real comfortable person on the ground was your humble servant who entirely out of sight in his last winter's ulsterette gloated over the misery of the other fellows in spring attire. Along towards the fifth inning he could have doubled his money, but no, the day was too cold. Billy Wild, the sprightly little shortstop of the New Jerseys, seemed to have his air tight stick with him, and as a result Harkins was made to suffer for two two-baggers and a clean home-run hit over the right field fence. A very odd play occurred in the third inning which would not have occurred except for the high wind. Carr, the first man up, reached first on Hannigan's muff. Spaulding then drove the ball straight up over the plate and plainly foul, the wind blew it fair, Spaulding starting for first and Carr for second. No one caught the ball but Hannigan picked it up in time to put Carr out at second. Umpire Hart declared both men out, Spaulding because the rule says "When a fly is hit to the infield when a man is on first the batter is out whether the ball is caught or not", and Carr was out because he left first base when he had no business to do so. This is a play that would seldom occur, and a great deal of wrangling was the result, but Mr. Hart stuck to his decision which was a just one. The majority of the West End players seemed to have five thumbs on each hand and as a result the error column is nearly filled up.

THE SCORE.

WEST END.

	AB	R	1B	PO	A	E	SB	SH
Carbonell, cf	5	1	2	0	0	0	1	0
Farrell, 2b	3	2	3	3	1	0	2	0
Moorehead, ss	3	0	0	1	1	1	1	1
Harkins, p	2	2	1	0	2	0	0	0
Kennedy, c	3	2	3	7	2	1	2	0
Hannigan, 1b	3	1	1	5	2	2	0	1
Ryman, rf	4	3	2	0	0	1	1	0
Sutter, lf	4	3	2	2	1	0	1	3
Major, H. 3b	4	1	1	1	0	1	1	1
	30	14	15	18	8	7	11	3

N. J. A. C.

	AB	R	1B	PO	A	E	SB	SH
Wild, ss, 2b	4	2	3	1	1	0	0	0
Carr, c	4	1	1	8	1	0	1	0
Spaulding, 2b	2	0	0	2	0	0	0	0
D'Gumones, lf	4	1	1	1	1	1	0	0
Westervelt, p	2	1	0	0	1	0	2	0
Davenport, rf	3	1	1	0	1	0	0	0
Belcher, 3b	3	1	2	1	1	0	1	0
Smith, 1b	3	1	0	5	0	0	0	0
Garret, cf	3	2	2	0	1	0	0	0
Major, W, ss	2	0	0	0	0	1	0	0
	30	10	10	18	7	2	4	0

SCORE BY INNINGS.

West End	2	0	1	3	1	6	—14			
N. J. A. C.	2	0	0	1	2	5	—10			

SUMMARY.

Earned runs—West End, 7; N. J. A. C., 3. Two-base hits—Hannigan, Ryman, Wild, (2). Home runs—Harkins, Kennedy, Wild. Struck out—by Harkins, 7; by Westervelt, 7. Passed balls—Kennedy, 1; Carr, 1. Time of game—1:55. Umpire—Augustus Hart.

Juvenile Base-Ball.

The Arlingtons of this city went to Dunellen Saturday morning and defeated the team of that place by the score of 22 to 4. The Arlingtons had everything their own way all through the game. The score by innings:

Arlingtons..0 4 2 2 0 4 2 3 5—22
Dunellen...0 1 0 0 1 0 2 0 0— 4

Batteries — Arlingtons — Mattis and Smith. Dunellen—Craig and Gray.

The Boys' club had a hard fought game with the Unions, barely winning by one run. The score:

Boys' club..2 1 8 5 0 0 3 2 1—22
Unoins.....1 1 2 2 0 5 0 2 8—21

"Alas, alas," the dude exclaims, "in my slender ankle I've got pains." "Don't fret," said ma, "I have some Salvation Oil."

"My time is up," said the doctor to the patient, whom he found using Dr. Bull's Cough Syrup, and he was correct, for his cough had been cured.

To the Seashore by Way of Bound Brook.

A corps of engineers and a large force of laborers have begun work at Perth Amboy on the grading of the road bed of a curve which is to connect the tracks of the Lehigh Valley railroad with those of the Central railroad (Long Branch division) near the New Brunswick turnpike, about 300 yards south of Washington street crossing. A switch has also been put in at Bound Brook. These connections will enable the Lehigh Valley and the Reading people to run their trains to the New Jersey coast resorts via Perth Amboy without going around by way of Elizabethport, thus saving about three-quarters of an hour in their running time between Bound Brook and Perth Amboy. Local trains on the Lehigh Valley road will probably start from the Central station on the completion of the new track, which will be a great accommodation to the traveling public.

Base-Ball Chatter.

Turn out and see a good game, Wednesday.

Bonner is of no earthly use on a coach line. He lets the runner fall asleep between bases, and does n't keep his eye on the ball.

The Crescents will play their first home Wednesday game this week, against the crack Brighton Athletic club team, on the North Plainfield grounds. The game will be called at 4 p. m. Keenan and Hofford will be the battery for the Crescents. The Brightons are a very strong team. Umpire Berriman says they are one of the best in Brooklyn. They defeated Bensonhurst Saturday.

Upheld by His Brethren Pastors.

The Rev. J. W. Mitchell of this city presided at a conference of the colored Baptist churches at Yonkers, last week, and conducted an investigation into the case of the Rev. A. M. Conway, pastor of the Messiah Baptist church of Yonkers. Mr. Conway had been forcibly ejected from his pulpit and subsequently arrested, to satisfy the personal animosity of members of his congregation with whom he had had difficulties. The clergyman stated his grievances, and testimony corroborating his was given. Resolutions were unanimously adopted heartily upholding him and indorsing his Christian fortitude and manliness.

The Gentler Sex Enjoyed the Singing.

The defeat of the Elizabeth bowlers by the Crescent League, last Friday evening, was very gracefully taken by the losers, and the Elizabeth men were quietly entertained by the Crescents until their train time, 11:28. On the train, selections were rendered by the quartette, and conductor Walcott was requested by the representatives of the gentler sex in the car ahead of that occupied by the singers to leave the doors open so that the music might be enjoyed by them. Mr. Walcott stated that on his night runs he had to meet diversified crowds, but never a more gentlemanly set than that of Friday night.

A needy woman—the one who's overworked, nervous, and debilitated. What she needs is Dr. Pierce's Favorite Prescription. It's made exactly to fit her case—an invigorating, restorative tonic, and a soothing and strengthening nervine, giving tone and vigor to the whole system. But it isn't a mere stimulant. It's a legitimate *medicine*, that an experienced physician has carefully prepared, for woman's ailments. All the functional derangements, chronic weaknesses, and painful disorders peculiar to the sex, are corrected and cured by it.

And because it's a *certain* remedy, it can be made a *guaranteed* one. If it fails to give satisfaction, in any case, you have your money back.

You pay only for the good you get.

The best pill costs less than any other. Costs less, but does more. They're smaller, too, and easier to take. Dr. Pierce's Pleasant Pellets are the best pills. They regulate perfectly the liver, stomach, and bowels.

AN ORDINANCE

For the assessment of taxes for the year 1892.

The Inhabitants of the City of Plainfield, by their Common Council, do enact as follows:

Section 1. That pursuant to the statutes and ordinances in such case made and provided, there shall be assessed and raised by tax for the year eighteen hundred and ninety-two for the general purposes of said city exclusive of Fire, Library, School, Fire and State and County taxes, the sum of Thirty thousand ($30,000) dollars, included in which last named sum shall be the sum of Fourteen thousand ($14,000) dollars to be raised by taxes for the improvement of streets; for the support of the city poor, the sum of Thirty-five hundred ($3,500) dollars; for the maintenance of the Public Library and Reading Room, the sum of Three thousand ($3,000) dollars; for the maintenance of a Fire Department to be under the control and government of said city, the sum of Thirteen thousand ($13,000) dollars.

Adopted by the Common Council May 2, 1892.

Approved by the Mayor, May 4, 1892.

A. GILBERT, Mayor.

Attest—F. W. RUNYON, City Clerk.
Fees—$2.70.

AN ORDINANCE

To establish the grade on West Fourth Street from Grant Avenue to Monroe Avenue.

The Inhabitants of the City of Plainfield, by the Common Council, do enact as follows:

Section 1. That the grade on West Fourth Street from Grant Avenue to Monroe Avenue be established as follows:

Beginning at Grant Avenue at an elevation on the westerly curb corner of twenty-nine and eighty-eight one hundredths (29.88) feet above the City base and on the southerly curb corner twenty-nine and eight-tenths (29.8) feet above the City base, and running thence with a straight descending grade to the northeasterly curb line of Monroe Avenue, elevation on the northerly and easterly curb corners twenty-four and seventy-seven one hundredths (24.77) feet above the City base.

Section 2. That all ordinances, so far as they conflict with this ordinance, be, and the same are, hereby repealed.

Adopted by the Common Council May 2, 1892.

Approved by the Mayor May 4, 1892.

A. GILBERT, Mayor.

Attest: F. W. RUNYON, City Clerk.
Fees—$2.70.

AN ORDINANCE

To amend an ordinance entitled "An ordinance locating the tracks of the Plainfield Street Railway Company and regulating the construction and operation of the same and granting permission to said Company to use electric motors as the propelling power of its cars". Approved April 27, 1891.

The inhabitants of the City of Plainfield, by their Common Council, do enact as follows:

Section 1. That section 1 of the ordinance whose title is cited in the title to this ordinance be and the same is hereby amended as follows: by striking out the route designated in the second paragraph of said section and substituting therefor the following:

Beginning at a point at the intersection of West Sixth Street with the Southwesterly line of Park Avenue and running thence through West Sixth Street westerly to Plainfield Avenue; thence through Plainfield Avenue southerly to West Seventh Street; thence through West Seventh Street westerly to Monroe Avenue; thence through Monroe Avenue northerly to West Fourth Street; thence through West Fourth Street easterly to Grant Avenue; thence through Grant Avenue northerly to West Front Street; thence through West Front Street to the Southwesterly side line of Park Avenue, and also from Front Street through Somerset Street to the line of North Plainfield Township.

Section 2. That section 11 of said ordinance be and the same is hereby amended as follows: by striking out all the words of said section which precede the words "or shall afterwards fail or neglect to operate the same" and substituting therefor the following: "If the said Company shall fail to build or construct that part of said road lying between the point at the corner of Monroe Avenue and West Seventh Street and the point at the intersection of Front Street with the Southwesterly line of Park Avenue, with its turnouts and switches in the manner aforesaid, and to put the same in complete operation for the transportation of passengers, within six months next after the passage of this amended ordinance, and the rest of said road within nine months after the passage of a resolution by the Common Council directing said Company to proceed and complete the road."

Section 3. That section 19 of said ordinance be and the same is hereby amended as follows: By striking out the word "herein" where it occurs in said section and substituting therefor the following "in this ordinance as the same shall be amended by the proposed amendment introduced April 4th, 1892."

Section 4. That section 20 of said ordinance be and the same is hereby amended as follows by inserting in said section after the words "the terms and conditions in this ordinance," the words "as the same shall be amended by the proposed amendment introduced April 4, 1892."

Section 5. That in case it shall be hereafter judicially determined that the provisions of the ordinance to which this is an amendment or the provisions of said ordinance as amended hereby, which authorize the erection of poles in the streets of the City, are invalid, the intention of the Common Council and of the said Plainfield Street Railway Company is that the rest of the ordinance shall remain in force subject to the option of the Common Council to repeal the same in case said Company fail within six months after notice to agree with the Common Council upon some other method of propulsion for their street cars.

Adopted by the Common Council May 2, 1892.

Approved by the Mayor May 4, 1892.

A. GILBERT, Mayor.

Attest:—F. W. RUNYON, City Clerk.
Fees—$8 10.

AN ORDINANCE

to amend an ordinance entitled "An ordinance dividing the Fourth Ward of the City of Plainfield into two election districts". Approved June 4, 1889.

The Inhabitants of the City of Plainfield, by their Common Council, do enact as follows:

Section 1. That section 2 of the ordinance whose title is cited in the title to this ordinance be and the same is hereby amended so as to read as follows:

"Sec. 2. The first election district shall include all the territory and inhabitants thereof contained in that portion of the Fourth Ward described as follows: Beginning at the intersection of the center line of Fourth street and the center line of Park avenue and running thence along the center line of Fourth street southwesterly to the center line of Plainfield avenue; thence northwesterly along the center line of Plainfield avenue to the center line of Front street; thence southwesterly along the center line of Front street to the center line of Giraud avenue; thence northwesterly along the center line of Giraud avenue to the City line in Green Brook; thence northeasterly along the City line to the center line of Somerset street; thence southeasterly along the center line of Somerset street to the center line of Front street; thence northeasterly along the center line of Front street to the center line of Park avenue; thence southeasterly along the center line of Park avenue to the point or place of beginning."

Sec. 2. That section 3 of said ordinance be and the same is hereby amended so as to read as follows:

"Sec. 3. That the second election district shall include all of the territory and inhabitants thereof contained in that portion of the Fourth Ward outside of and not included in the foregoing description of the first election district."

Adopted by the Common Council May 2, 1892.

Approved by the Mayor May 4, 1892.

A. GILBERT, Mayor.

Attest: F. W. RUNYON, City Clerk.
Fees—$4.50

Corporation Notice.

Notice is hereby given that the following Ordinance has been introduced before the common council, read the second time and ordered engrossed preparatory to its third reading, and that it is the intention of the council to adopt the same.

F. W. RUNYON, City Clerk.

Plainfield, N. J., May 3, 1892.

AN ORDINANCE

to regulate the use of bicycles, tricycles and other noiseless vehicles in the public streets.

The Inhabitants of the City of Plainfield, by their Common Council, do enact as follows:

SECTION 1. That no person shall ride upon any bicycle or tricycle, or other wheeled vehicle not drawn by a horse, upon any sidewalk in the City of Plainfield, except when necessary so to do in passing from private premises to the roadbed of any street; nor shall any person ride any such vehicle in or upon any street or highway of said city without ringing a bell or sounding a whistle at a distance of at least fifty feet from any carriage or other vehicle or any pedestrian, being in or upon the roadway of said street or highway, that he or she may be approaching, in such manner as to give full and sufficient warning of such approach; nor shall any person ride upon any such vehicle upon any street of said City between one hour after sunset and one hour before sunrise without carrying and displaying a lighted lantern.

SECTION 2. That every person who shall violate any of the provisions of this ordinance shall on conviction be liable to a fine not exceeding twenty dollars for each offense.

Fees $4.50.

A Perennial Pleasure Trip

IS A SUBSCRIPTION TO

THE TOURIST.

It gives delightful monthly glimpses at famous resorts, sketches of travel and adventure, and abounds in beautiful illustrations.

April number now on sale. All back numbers supplied.

Charming book on Summer Resorts with year's subscription, Walter I. Clarke, special agent, Lock Box 797. 10 cents a copy. $1 a year.

F. D. WHITING, Engineer,

Will contract for

House Heating by Steam or Hot Water.

Licensed to put in City Water Furnaces reinforced. Office with Pierson Hardware Co., 43 W. Front street. 10 31 y

S. P. HOFFMAN,

—Carpenter and Builder.—

Residence—54 West 2d St., Plainfield, N. J. Estimates Given. Jobbing Promptly Attended To. 3 11 y

STRANGE BUT TRUE.

Our Fine Footwear for Ladies and Children is rapidly becoming the talk of the town.

AND NO WONDER,

For such Shoes at the price were never sold before. Our Men's and Boy's Shoes have no superior in price and quality.

SPRINGER'S

SHOE STORE

32 West Front Street.

4 8 1y

In compliance with an ORDINANCE just passed by the City Fathers every BICYCLE must be equipped with LAMP and BELL under penalty of a $20.00 fine. A large and complete assortment of all Cycling goods can be found at

The Wheelmen's Headquarters,

Cor. Park ave. and Fourth Street.

FRANK L. C. MARTIN.

3 31 1y

If You Want to Buy a Bicycle Call at

No. 6 Park Avenue,

HIGH GRADE WHEELS

SOLD ON INSTALLMENTS.

Boys' Wheel, $60.

MEN'S WHEELS	$65.00 TO $100.00
LADIES' WHEELS	$100.00
BOYS' WHEELS	$30.00 TO $60.00
GIRL'S WHEELS	$15.00 TO $55.00

LAMPS, BELLS, OIL, &c. WHEELS REPAIRED.

GEORGE H. FOUNTAIN,

Agent for Henry C. Squires. 4-18-tf

THE HEYWOOD

Baby Carriages,

Best in the Market.

FURNITURE,

Neatin Design,

LOW IN PRICE.

Upholstering and Mattress Making, Couches, Lounges, Easy Chairs, Etc., Made to Order.

Powlison & Jones,

34 West Front Street, Plainfield, N. J. 5-2-y

For Sale at a Bargain!

Star Brand Lobster	16 Cents
" Salmon	16 Cents
Two-pound can Corn Beef	15 Cents
Dairy Butter	22 Cents

J. F. MacDONALD,

THE UP-TOWN GROCER.

46 and 48 EAST FRONT STREET. TELEPHONE No. 155. 1 18 tf

The Independent Woman's Exchange

STILL CONTINUES AT

NO. 9 EAST FRONT ST.

Stamping, Plaiting, Pinking and Stitching

At short notice. Orders received for all kinds of home-made cookery. Something New—Hickory Nut Meats, for Cake.

Mrs. W. L. FORCE.

ZIMMERMANN & RUMPF,

(Successors to the Pierson Hardware Co.)

42 West Front St.,

Are now in charge and ready to make the acquaintance of the Plainfield public. We shall carry everything usually found in a well regulated

HARDWARE STORE,

and by fair and honorable dealing, hope to merit a share of public patronage.

Very Respectfully,

ZIMMERMANN & RUMPF.

4 5 tf

BOEHM

Will sell for this week only, a GOOD MATTING at 10 cents per yard, (by the roll.) Largest stock of Carpets, Oil Cloths and Mattings in the city. Special low prices on Millinery, Dress Goods and Spring Jackets this week. Call and inspect before purchasing elsewhere. Agency for King's Dyeing Company of Easton, Pa.

BOEHM'S 7 WEST FRONT STREET. 6 25 tf

BOICE, RUNYON & CO.,

[Successors to the estate of D. J. BOICE——A. D. COOK & BRO.]

Dealers in Coal, Lumber and Masons' Materials, Etc.,

42 to 60 PARK AVENUE.

We are now prepared with our increased facilities—having purchased the extensive yard of Messrs. A. D. Cook & Bro.,—to fill all orders promptly, and solicit your patronage.

BOICE, RUNYON & CO. 12 5 tf

CITY PRODUCE COMPANY,

DEALER IN

Flour, Grain, Feed, Hay, Straw, Fruits, Vegetables

And all Country Produce. Raritan Mills Feed and Meal a specialty.

OFFICE AND STORE 31 NORTH AVENUE.

Telephone Call, No. 44. L. A. HUMMER, Prop.

GAVETT'S, 21 East Front Street.

Latest Novelties in

Fancy China and Glass

Dinner, Toilet and Tea Ware,

Lamps and Gas Fixtures.

10-25-t

Rent Wheels
Buy Lanterns
Buy Bells

Of Rogers

Cor. Central Ave. and 5th St.

3 8 6m

RIDE A TOURIST—THE WHEEL FOR 1892

GRACEFUL OUTLINE. EASY RUNNING.

PRICE—PNEUMATIC TIRE	$150 00
STUDENT—PNEUMATIC TIRE	125 00
STUDENT—CUSHION TIRE	100 00

FRANK VAIL, Agent,

49 NORTH AVENUE.

3 21 6m

Good Fitters.

When you want a pair of GOOD FITTING as well as EXCELLENT WEARING Shoes, just come to us and be fitted with a pair of

Hanan & Sons Men's Fine Shoes.

A large assortment. For Ladies' wear, we have a large variety constantly on hand. Sole Agent for Ladies' Cork-Sole Hand-Turn Shoes.

ALEX. WILLETT,

7 Park Avenue.

French Dressmaking Establishment.

Madame CHARGOIS BOUTES,

[Pupil of Worth, Paris.]

Formerly Cutter, Fitter and Designer with Messrs. A. T. STEWART; ARNOLD, CONSTABLE & Co., and STERN BROS., is now prepared to take orders for Dinner and Evening Dresses, Walking Costumes, Tea Gowns, Riding Habits, Etc. *Paris Fashions received semi-monthly.*

Madame CHARGOIS BOUTES, Importer,

7 West Second street, PLAINFIELD, N. J.

7 30 y

Carpets and Mattings.

New Shades and Designs!

Fresh from the Manufacturers.

The BEST GRADE OF GOODS and the MOST FAVORABLE PRICES YOU HAVE EVER KNOWN!

H. A. POPE,

——The Old Reliable Dry Goods and Carpet House.——

Corner FRONT and SOMERSET STS. 11-13-y

ARE YOU AWARE

That the Imperial Draped Pinned Paper Patterns, with Flat Duplicates to Cut Out by,

Are the Best in the World?

Our Flat Pattern possesses all the advantages of ordinary flat patterns sold. In addition to this we give you gratis a Pinned and Draped Design which is a perfect guide to work by. For sale by

A. L. & M. D. CORSLINE, 14 West Front Street, 4 4 t

SOLEMNLY STUDY

Over things occasionally—not only over the uncertainty of life, but over the certain things as well. Its tolerably certain that you will soon buy

Oxford Ties,

And its well to study where to buy the best. We are selling Ladies' Oxfords at 85c., $1.00, $1 25 and $1.50, and our Hand-Made ones at $2 00 and $2.50, are the best we ever had.

Sherwin's, 23 W. Front St.

STRICTLY CASH

MULFORD ESTIL,

BASE BALL AND TENNIS GOODS.

No. 9 PARK AVENUE, - - PLAINFIELD, N. J. 3 27 6y

PINKHAM'S . PROVERBIAL . PHILOSOPHY . . .

Coming events cast their shadows before.

The feeling of utter listlessness, lack of energy, desire to be alone, or the "don't care" feeling, are all shadows of coming events. No woman should permit those symptoms to gain ground, for, being forewarned, she should be forearmed. *Lydia E. Pinkham's Vegetable Compound* will disperse all those shadows. It goes to the very root of all female complaints, renews the waning vitality, and invigorates the entire system. Surely such letters as this will support our claims:

DEAR MADAM.— . . . I think your Vegetable Compound saved my life; it is the best medicine for kidney and female troubles I ever saw. I induced my friends to use it, and it has never failed.—MRS. H. E. FOSKETT, West Rutland, Vt.

Druggists sell it as a standard article, or sent by mail, in form of Pills or Lozenges, on receipt of $1.00. An illustrated book, entitled "Guide to Health and Etiquette," by Lydia E. Pinkham, is of great value to ladies. We will present a copy to anyone addressing us with two 2-cent stamps. LYDIA E. PINKHAM MED. CO., Lynn, Mass.

An Allopathic Dose.

Mrs. Dillingham (grass widow, glancing coquettishly up from book)—Do you know I have just made such an odd mistake. I've written it window instead of widow.

Mr. Brown (crusty old bachelor, peering over his paper)—Quite right, madam, for whenever I see a widow I always look out.—Life.

NOT MUCH.

Sambo—Mose Washington, I yerd a fella insultin' yo dis mawnin'—sayin' dat yo had freckles.

Mose—Who's got freckles! Who's got freckles! Dem ain' freckles, dey's warts. Where is de insultin' rascal?—Judge.

His Successor.

An Arkansas editor thus announced an important event in the local newspaper world:

It is with a feeling of distress that we retire from the active control of this paper, but we leave our journal with a gentleman who is financially better able than we are to handle it. The gentleman is well known in this community. He is the sheriff.

An Excellent Reason.

Bobby—I saw where your pop was buried to-day, and the monument says he is not dead, but sleepin'; but I don't believe it's so.

Tommy—Yes, it is. Mam says so.

Bobby—If he was just sleepin' what did they bury him for?

Tommy—Huh! Didn't want to hear him snore, I guess.—Life.

A Sure Sign.

Pilkins (the grocer)—Mr. Newmarie and his wife must have got over the lovey-dovey stage of their courtship.

His Assistant—Why?

"Oh, they've ordered onions with their dinner!"—Boston News.

The Last Drop

Is as good as the first. No dregs. All pure and wholesome. The most popular drink of the day.

Hires' Root Beer.

A perfect thirst quencher.

Don't be deceived if a dealer, for the sake of larger profit, tells you some other kind is "just as good"—'tis false. No imitation is as good as the genuine HIRES'.

Joseph M. Harper,
No. 75 PARK AVENUE,
PLAINFIELD, N. J.
Photographic Outfits, Base Ball and Tennis Supplies, Velocipedes, Tricycles, &c., &c.
9-8-y

Mrs. Hugo Weigman
Desires to inform her customers and the public that she has removed her place of business
Upstairs at No. 32 East Front Street.
Upholstery in all its branches, carpets made and laid, awnings made and put up, carpets cleaned by steam power. 4-12-tf

IF YOU WANT
Fine Elgin CreameryCheese, Fresh Eggs, Fine Fruit and Vegetables
Call at 22½ North Avenue. Also on hand CANNED GOODS, PICKLES, &c.
THOMAS CARTY. 4-15-1m

JOSEPH T. SULLIVAN,
No. 66 West 3d St., Plainfield, N. J.
Wines, Liquors, Ales, Cigars, &c
4-25-tf

NEW STORE,
18 NORTH AVENUE.
FRED. W. DUNN,
Successor to Barkalew & Dunn.
FINE GROCERIES.
THREE BEE TEA. 4-23-y

CALEB DICKINSON,
The Park Avenue Optician.
ALSO,
Watchmaker and Jeweler.
AGENT FOR

The American Rambler
And other Bicycles. Call and get a catalogue before purchasing elsewhere.
13 Park Avenue,
PLAINFIELD, N. J.

MOY'S
BEEF IRON AND WINE.
A PINT BOTTLE FOR 50 CENTS
61 y

THE PLAINFIELD
PACKING HOUSE!
25 West Front Street,
Would respectfully inform its patrons that in addition to its usual stock of
Fresh, Salt and Smoked Goods,
It has added a full line of
Fresh Beef, Lamb, Veal, Mutton & Poultry,
Which it is prepared to sell at
Reasonable Prices!
All goods delivered free of charge.
C. M. ULRICH. 4-23y

$55.00
Buys New Cushion Tire Ball Bearing
Safety Bicycles.
Also, Higher Grades.
U. B. CRANE, Hatter, 12 Park Avenue.
4-4-y

PEPTONIZED
Beef, Iron and Wine,
50c per Pint Bottle,
AT
WILLIAMS'S PHARMACY
80 West Front Street, corner of Grove Street.
11 28 y

Opticist PRENTICE 178 B'WAY.
Copyr'td 1886.
Optical expert, officially indorsed by leading oculists at home and abroad; the only specialist presenting unquestionable proof. Intelligent persons should not place confidence in opticians who profess to examine eyes. Oculists denounce them as charlatans. Send to us for free pamphlet No. 13, on spectacles. PRENTICE & SON, 178 Broadway, New York. Established 50 years. 11 27 6m

Collier, The Optician.

No. 3 PARK AVE.,
PLAINFIELD, N. J.
ESTABLISHED 1869.

G. H. VAN NEST
Meat, Vegetable & Produce Market!
Also, a full line of Staple Groceries.
39 SOMERSET STREET.
Orders called for and goods delivered free of charge. 11-14-tf

J. T. VAIL,
REAL ESTATE,
AND INSURANCE, 49 NORTH AVE.
DEALER IN
BLUE STONE FLAGGING, &c.
3-6 tf

Charles Arnold,
21 Liberty Street.
Dealer in
FRESH AND SALT MEATS.
All kinds of Bologna.
Poultry in Season.
41 y

Wilcox & Gibbs S. M. CO.
Orders left at
10 GROVE STREET,
Will be promptly attended to.
NEEDLES, OIL, &c.
F. A. VAN NAME, Agent.

Best Butter 27cts.
PER POUND, AT
At V. L. Frazee's Market,
25 WEST FRONT ST. 8 91 tf
Goods delivered to all parts of the city, free.

FRANK ZENENO,
(Successor to L. Paoli,)
Fruits, Confectionery, Temperance Drinks, Segars, Etc.,
16 NORTH AVENUE.
PEANUTS 5c QUART—Fresh Roasted Every Day.
I take this method of informing my friends and the public in general that I am again in business at the old stand. I solicit your patronage. Will not be undersold by any in the business. Store will close at sundown on Friday, and open at sundown on Saturday night. 8 10 1

NEUMANN BROS.,
Call Special attention to reduced prices in the large selection of their canned fruits. Oakland Orange-Sliced peaches. Muscatel Grapes, Petaluma plums, LEMON-CLING PEACHES, Bartlett Pears.
Grated and Sliced Pineapple, Martinez Cherries.
The most delicious Coffees and Teas constantly on hand. 4 1 t

FURNITURE Pianos, Trunks, Baggage, Freight **REMOVED.**
HOAGLAND'S EXPRESS,
OFFICE—39 North Avenue.
TELEPHONE NO. 121 2 11 tf

Eugene Hoerster,
206 GROVE ST.,
North Plainfield, New Jersey
WHOLESALE DEALER IN
Fine Wines, Brandy, Whiskeys, &c., &c.
Lowest Prices. Goods Warranted.
4-12-y.

LUSARDE & CO.,
No. 12 NORTH AVENUE.
Where they will be pleased to serve their friends and the public generally with first-class fruits, confectionery, peanuts roasted every day, segars, &c. Peanuts 5c QUART.
Branch Store—No. 21 West Front Street.
1 7 y

Educational.

Mr. W. H. MINER,
(Choirmaster and Organist Holy Cross church. Visiting Choirmaster St. Michael's, Naugatuck, Conn.,)
WILL RECEIVE
Pupils on Piano and Organ,
AFTER MAY 1.
3 11 tf

Miss Blanche Fellows,
SOPRANO SOLOIST,
Is prepared to receive pupils in Singing.
COMPLETE VOCAL INSTRUCTION and development of the voice from the beginning to an artistic finish.
SPECIAL attention is given to Deep Breathing, Vowel Formation, Tone Production and Artistic Singing in English.
Address or call at
No. 87 Duer Street, North Plainfield.
3 12 tf

MISS FAWCETT'S
Kindergarten, Primary and Intermediate School.
Thorough instruction in English and French. At home Wednesdays from 2 to 5 p. m.
15 Grove Street.
25 y

ANDREW G. CARPENTER
(Pupil of the Grand Conservatoire.)
Instructions given on VIOLIN, PIANO and ORGAN.
Music Furnished for all Occasions.
Residence—No. 230 East Front street, Plainfield, N. J. 10 1 tf

MUSIC.
A lady pupil of the Leipzig Conservatory will give instruction on the piano. Particulars may be obtained at Hulett's Music Store, 74 West Front street. 5-5-1m

Professional Cards.

WILLIAM A. CODDINGTON,
Attorney-at-Law, Master and Solicitor in Chancery, Commissioner of Deeds and Notary Public.
Money to loan. Collections promptly made.
OFFICE—No. 28 WEST FRONT ST. 6 25 y

F. A. DUNHAM,
Civil Engineer and Surveyor,
No. 7 Park avenue, Coward's building. Particular attention given to the adjustment of disputed boundary lines. Parties sent to all parts of the country. 1 6 tf

MEDICATED
Sulphur and Vapor Baths
followed by a thorough rubbing with alcohol a wonderful help for rheumatism and skin diseases. For men only. Hours 8 to 11 a. m.; 1 to 8 p. m. H. HORNISH, 26 North avenue, Plainfield, N. J. Refers to Drs. Probasco, Endicott, Fritts, Tomlinson, Geo. W. Rockfellow and T. S. Armstrong. 6-27-tf

JACKSON & CODINGTON,
Counselors-at-Law
Masters in Chancery, Notaries Public, Commissioners of Deeds, Special Master etc. Corner Park avenue and Second street. Money to loan.

WM. K. MCCLURE,
Counselor-at-Law.
Supreme Court Commissioner.
First National Bank Building.
my9

CHAS. A. REED,
Counselor at Law,
FIRST NATIONAL BANK BUILDING

W. V. STEELE,
Counselor-at-Law,
Master and Examiner in Chancery, Supreme Court Commissioner.
COR. PARK AND NORTH AVES. 7-28-3t

Carpenters and Builders.

JOHN T. ODAM,
PLAIN AND ORNAMENTAL
Slate Roofer and Repairer.
Residence, No. 8 West Fifth Street. Yard, near Freight House. P. O. Box, Plainfield, N. J. New work warranted for one year. Slating over Shingles. 5 10 y

G. S. WHITLOCK,
(Of the late firm of Whitlock & Hulick,)
Carpenter & Builder.
SHOP—73 WEST FIFTH ST.
Screen Doors and Windows a Specialty.
Jobbing Promptly Attended To.
4 4 y

PEARSON & GAYLE,
Carpenters and Builders.
RESIDENCE—W. J. Pearson, No. 15 Vine St.
H. E. Gayle, No. 18 Vine St.
ALL WORK PROMPTLY ATTENDED TO.
7-31-tf

D. L. HULICK,
CARPENTER,
And General Jobber.
SHOP—35 JACKSON AVE., PLAINFIELD, N. J.
Cabinet Work and Mantels a Specialty.
Jobbing Promptly Attended To.
Orders may be left at Bremmer's Clothing Store, 26 Somerset street, or sent by mail.
6-8-tf

R. V. SAUMS,
Carpenter and Builder.
RESIDENCE—Clinton ave., near depot, Evona. P. O. Box, 1,228. Jobbing attended to. Estimates given cheerfully on all kinds of work. 9-15-tf

JOHN P. EMMONS,
—Mason and Builder.—
Washington avenue and Prospect place,
NORTH PLAINFIELD, N. J.
Jobbing promptly attended to. 11 14 tf

C. W. LINES,
Mason and Builder,
PLAINFIELD, N. J. Residence—226 West Front Street.
Estimates cheerfully given.
Jobbing promptly attended to
12 4 t

THEODORE GRAY,
Mason and Contractor.
Repairing Promptly Attended To.
RESIDENCE—No. 21 Webster Place.
(Near Putnam Avenue.) 2 23 y

The Reina Victoria Segar
Is an ELEGANT 10c SEGAR.
I SELL IT FOR 5 CENTS.
At the Crescent Parlor.
33 NORTH AVENUE. 11-26-y
Notary Public for New Jersey.

J. V. BERKAW,
Directs special attention to his extensive line of Ladies Oxford Ties—the famed "Emily" and "Mabel" makes without a doubt the best Tie on the market for the price. We guarantee every pair.
We are making a big run on Hathaway, Soule & Harrington's Men's Fine Shoes. Sold only by us in Plainfield.
If you want
FOOTWEAR
Of any style, quality or price, go to
BERKAW'S
11 West Front Street,
2 7 y

STEPHENSON'S
53 WEST FRONT STREET.
FRENCH AND AMERICAN
Ice Cream and Water Ices.
China & Glassware.
1 5 tf

FISCHER ESTABLISHED 1840.

PIANOS
RENOWNED FOR
TONE & DURABILITY
MODERATE PRICES
EASY TERMS, EXCHANGED.
DELIVERED FREE WITHIN 20 MILES OF NEW YORK CITY
Catalogue Mailed on Application.
110 Fifth Ave., cor. 16th Street,
NEW YORK CITY.
4 4

HENRY P. WILLIAMS,
DEALER IN
Groceries, Provisions, Vegetables, Fruits,
Etc., Etc., Etc.,
2 WEST FRONT STREET,
(Schepflin's Block), PLAINFIELD, N. J.
Goods delivered free of charge to any part of city or North Plainfield. 5 1 y

HEADQUARTERS
FOR
BICYCLE SHOES.
JOHN J. KENNEY, Front st. & Park Ave
6 7 t

E. H. HOLMES,
DEALER IN
COAL and WOOD,
YARD—No. 24 Madison Avenue. Also
HOLMES' CITY EXPRESS.
OFFICE, for either Coal or Express Orders with Woolston & Buckle, 27 North Avenue. 1 2 tf

Tennis, Croquet, Hammocks, &c., &c.
10 per cent. off on all Tennis Goods. Special discounts on large orders or to clubs.
A. W. RAND,
24 WEST FRONT STREET.
1 6 tf

MARSH, AYERS & CO.,
(Successors to W. F. Adams,)
No. 29 EAST FRONT STREET,
A full line of all grades of
Wall Papers, Paints, Oils, Varnishes, Brushes, &c.,
Constantly on hand. Painting, Paper Hanging and Decorating. Estimates Furnished.
Alfred A. Marsh,
Alonzo T. Ayers,
Theodore B. Marsh.
12 2 y

ANDREW LUTKINS,
Variety Market,
Meats, Fruits, Vegetables, Poultry, Eggs, &c.
36 PARK AVENUE,
PLAINFIELD, N. J.
Goods delivered to any part of the city free of charge. 4 8 y

R. THORN,
Having removed back to my old stand in the Berry Building, on
Park Avenue,
Over Laire's Hardware store, I am prepared to do all kinds of
PLUMBING,
TINNING,
FURNACE WORK, &c.
At short notice.
R. THORN.
2 25 tf

EDWARD C. MULFORD,
45 North Avenue,
Opposite Station.
REAL ESTATE, INSURANCE.

American Belle,
AND
Toast, Cigars,
The Finest in the City,
AT
GUTTMAN'S CIGAR STORE,
12 West Second St., Plainfield, N. J.
Special Bargain Sale of Eight 5-Cent papers of Tobacco for 26 cents, for the balance of this month.
4-1-tf

CLEANER COAL.
L. A. Rheaume, Ag't.
50 BROADWAY, cor. 4th ST.,
Invites the public to inspect the operation of his newly added steam vibrating mechanical screen for nut coal, which he confidently believes enables him to deliver cleaner coal than is possible by any other method of screening.
UPPER LEHIGH AND HONEYBROOK COAL, in best qualities and various sizes carried in stock.
ROUGH AND DRESSED LUMBER.
He would also announce recently increased facilities for *TURNING and SCROLL SAWING,* and is prepared to execute orders for the same in the best manner at short notice.
4-16-tf

CHOICE LAWN GARDEN FLOWER **SEEDS**
Hardware and
House Furnishings, at
A. M. GRIFFEN,
13 East Front Street.
TELEPHONE CALL 6.

HENRY LIEFKE,
Baker & Confectioner,
No. 27 WEST FRONT ST.
10 8 tf

STEPHENSON, WM. J.,
CATERER,
26 NORTH AVENUE.
9 5 y

J. W. VAN SICKLE,
Dealer in all kinds of
Fresh and Salt Meats, Oysters, Clams, etc.
Game in season. No. 10 North ave., Plainfield N. J. Telephone No. 103. Orders called for and promptly delivered

McCullough's Steam Mill,
21 Steiner Place, North Plainfield.
R. H. McCullough, Proprietor.
Sash, Blinds, Doors, Mouldings, Scroll Sawing, Turning, &c. Estimates cheerfully Furnished.. 4-11-tf

A Box of Tooth Powder, FREE!
To All Scholars Having Their Teeth Cleaned at
Dr. CHAS. R. THIERS', Dentist,
48 Somerset Street.
7 tf

SWAIN,
The Gilder and Frame Maker, is at
23 East Front St.,
2 DOORS EAST OF POST OFFICE.
3 30 m

CODDINGTON'S
FURNITURE AND FREIGHT
EXPRESS.
OFFICES—34 West Front street; 33 Park avenue. Post Office Box 329.
PIANO MOVING A SPECIALTY. Large covered trucks. Goods sent to any part of the country. Charges reasonable. Satisfaction guaranteed. 11 20 tf

TRY DOBBINS'S CIGARS,
Dobbins' Segar Store, 37 North avenue, Opposite R. R. Station.
He Manufactures Them

LYMAN & ANTHONY,
REAL ESTATE
AND INSURANCE AGENTS,
61 NORTH AVE., opposite Depot.
5-25-y

M. M. DUNHAM,
Real Estate and Insurance.
7 EAST FRONT ST.
8 18 y

PURE MILK,
Delivered to any part of the city, by
D. D. SCHENCK, 60 East Front St.
A postal by mail will receive prompt attention 2 16 y

Valuable Building Lots for Sale,
On Grove street and Craig place, North Plainfield. This plot is one of the most desirable in the Borough, and is offered for sale at a reasonable price and on easy terms. Will be sold in quantities to suit. Apply to owner, 125 Craig place.

Railroads.

PENNSYLVANIA RAILROAD
THE STANDARD RAILWAY OF AMERICA
PROTECTED THROUGHOUT BY THE
Interlocking Switch and Block Signal System.

TRAINS FOR THE WEST.

On and after Apr. 25, 1892, trains leave Elizabeth as follows:

8:35 A. M. FAST LINE, with Pullman Vestibule parlor and sleeping cars, daily for Pittsburg, Columbus, Cleveland, Indianapolis, Chicago and St. Louis, daily, except Saturday, for Toledo.

7:08 P. M. WESTERN EXPRESS, with Pullman Vestibule sleeping cars, dining car to Philadelphia daily for Pittsburg, Chicago, Cleveland, Cincinnati, Memphis and St. Louis, daily except Saturday, for Toledo.

8:42 P. M. PACIFIC EXPRESS, with Pullman Vestibule sleeping cars, daily for Pittsburg, Memphis, Chicago, and Toledo, daily except Saturday, for Cleveland and Columbus.

For Baltimore, Washington and the South—1 00, 6 57, 7 59, 9 05, A. M., and 9 39 P. M. On Sunday at 1 00, 6 59, 9 05 A. M., 9 39 P. M.

For Philadelphia—1 00, 6 57, 7 59, 9 05, 9 35, 10 08, 11 57 A. M.; 12 55, 1 39, 4 04, 5 16, 6 37, 7 49, 8 42, 9 39 P. M. Sundays at 1 00, 6 59, 9 05, 9 35, 10 41 A. M.; 5 40 7 47 and 9 39 P. M.

FOR ATLANTIC CITY.

1.39 P. M. (Through day coach), week-days. For Cape May, Sea Isle City and Ocean City, 1:39 P. M., week-days.

For Trenton—1 00, 6 57, 7 10, 7 59, 9 05, 9 35, 11 57 A. M.; 12 55, 1 39, 2 48, 4 04, 5 16, 6 37, 7 49, 8 42, 9 39 P. M. Sundays at 1 00, 6 59, 9 05, 9 35, 10 41 A. M.; 5 40, 7 47 and 9 39 P. M.

For Lambertville, Phillipsburg and Belvidere via Trenton—7 59 A. M.; 2 54 and 5 15 P. M.

For Lambertville and Phillipsburg only, 1 39 P. M.

For Flemington—7 59 A. M.; 2 54 P. M.

For Bordentown, Burlington and Camden via Trenton—7 59, 11 57 A. M. 1 39, 2 54, 7 49 P. M. Sundays at 10 41 A. M. and 7 47 P. M.

A full line of tickets are on sale, and sleeping car accommodations can be secured at the ticket office at Elizabeth.

For further information, see time tables to be had at the ticket offices.

CHARLES E. PUGH, General Manager.
J. R. WOOD, Gen. Pass. Agent.

READING R. R. SYSTEM.
Central Railroad of New Jersey.
THE PORT READING R. R. CO.—LESSEE.
Station in New York foot of Liberty Street. Time Table in Effect, APRIL 11, 1892

PLAINFIELD AND NEW YORK.

Leave Plainfield 2 14, 3 37, 5 38, 6 14, 6 29, 6 59, 7 26, 7 30, 7 58, 8, 8 15, 8 27, 8 31, 8 48, 9 32, 10 04, 10 27 11 09, A. M., 12 noon, 12 53, 1 02, 1 41, 2 30, 3 12, 3 51, 5 16, 5 43, 5 54, 6 54, 7 08, 9 15, 9 28, 10 12, 11 28 P. M. Sunday—2 14, 6 14, 8 01, 8 52, 11 02, 11 16 A. M., 12 33, 1 42, 3 30, 5 16, 7 01, 7 10, 8 23, 8 32, 10 07 P. M.

Leave New York from foot of Liberty street, 4 00, 6 00, 7 15, 7 45, 8 45, 9, 10, 11 30, A. M., 1, 1 30, 2 30, 3 30, 3 45, 4, 4 30, 5, 5 15, 5 30, 5 45, 6, 6 15, 6 30, 7, 7 30, 8, 8 30, 9 15, 10, 11 30 P. M., 12 15, 1, night. Sunday—4 30, 7, 8 30, 9 30, 10 30 A. M., 12 M., 1, 2 15, 4, 5 30, 6, 7, 9 00, 10 00 P. M., 12 15 night.

PLAINFIELD AND NEWARK.

Leave Plainfield 5 38, 6 29, 6 59, 7 30, 8, 8 48 9 32, 10 04, 10 27, 11 09, A. M., 12 noon, 12 53, 1 02, 1 41, 2 30, 3 12, 3 51, 5 43, 5 54, 6 54, 7 08, 9 15, 10 12, 11 28 P. M. Sunday—8 01, 8 52, 11 16, A. M. 12 33, 1 42, 3 30, 5 16, 7 10, 8 23, 8 32, 10 07 P. M.

Leave Newark 6 15, 7 17, 7 50, 8 55, 9 05, 10 05, 11 25 A. M. 1 05, 1 35, 2 50, 3 35, 4 02, 4 37, 5 05, 5 35, 5 50, 6 15, 7 15, 7 35, 8 40, 10 15, 11 25 P. M. Sunday—7 20, 8 40, 9 50, 10 35, 11 45, A. M., 1 10, 2 35, 4 10, 5 40, 6 05, 7 20, 9 25, 10 20 P. M.

Passengers for Newark change cars at Elizabeth.

PLAINFIELD AND SOMERVILLE.

Leave Plainfield 5 15, 7 10, 8 17, 9 42, 11 a.m. 12 27 1 59, 2 32, 3 45, 4 38, 5 20, 5 34, 6 04, 6 20, 6 38, 7 12, 7 34 8 20, 9 40, 11 15, 12 43 P. M. Sunday—5 45, 8 13, 9 34, 11 18 A. M., 2 03, 3 28, 5 14, 6 35, 10 15, 11 14 P. M.

Leave Somerville, 6, 6 30, 7 08, 7 25, 7 35, 7 48, 8 00, 9 05, 9 47, 11 35 A. M., 12 34, 12 38, 1 15, 2 05, 3 25, 4 50, 5 30, 6 35, 8 50, 8 52, 11 05, P. M. Sunday 8 25, 10 35 A. M., 12 08, 1 15, 4 50, 6 40, 8 03, 8 05, 9 33 P. M.

PLAINFIELD AND EASTON.

Leave Plainfield 5 15, 8 17, 9 42, A. M., 1 59, 5 20, 6 38, 8 20 P. M. Sunday—5 45, 8 13 A. M. 2 03, 6 35, P. M.

Leave Easton 6 05, 8 39, 11 19 A. M., 4 09, 7 35 P. M. Sundays—7 15, 10 52, A. M., 6 40, 7 30, P. M.

PLAINFIELD AND LAKE HOPATCONG.

Leave Plainfield 9 42 a. m., 1 59, 5 20 p m.

WESTWARD CONNECTIONS.

LEAVE PLAINFIELD.

5 15 A. M. for Flemington, Easton, Allentown, Reading, Harrisburg, Pottsville, Mauch Chunk, Williamsport and Tamaqua,

8 17 A. M. for Flemington, Easton, Bangor and Mauch Chunk.

9 42 A. M. for Flemington, High Bridge Branch, D L & W R R, Easton, Allentown, Reading, Harrisburg, Mauch Chunk, Williamsport, Tamaqua, Pottsville, Nanticoke, Upper Lehigh, Wilkesbarre, Scranton, &c. Through coach to Williamsport.

1 59 P. M. for Flemington, High Bridge Branch, Easton, Allentown, Reading, Harrisburg, Mauch Chunk, Tamaqua, Sunbury and Williamsport.

5 20 P. M. for Flemington, High Bridge Branch, Easton, Bethlehem, Bangor, Allentown, Wilkesbarre, Scranton, Mauch Chunk, and Tamaqua, Parlor car to Mauch Chunk.

6 20 P. M. for Flemington.

6 38 P. M. for Easton, Allentown, Mauch Chunk Reading, Harrisburg.

8 20 P. M. for Easton, Bethlehem and Allentown.

5 45 A. M. Sunday for Easton, Bethlehem, Allentown, Mauch Chunk, Wilkesbarre and Scranton. 8 13 a.m. Sundays for Easton, Allentown, Mauch Chunk, Tamaqua, Shamokin, Williamsport, &c., 2 03 p. m. Sundays for High Bridge Branch, Easton, Allentown, Mauch Chunk, Tamaqua, Reading and Harrisburg, 6.35 p. m. Sundays for Easton, Bethlehem, Allentown, Mauch Chunk, Reading, Harrisburg, &c.

For Atlantic City, 3 37 a. m. 1 02 p. m

Long Branch, Ocean Grove, &c

Leave Plainfield 3 37, 8, 11 09, a m 3 51, 5 16, p. m. Sundays—(except Ocean Grove 8 52, a. m., 3 30 p. m.

For Perth Amboy, 3 37, 5 38, 8, 11 09 a. m., 1 02, 3 51, 5 16, 7 08 p. m. Sunday—8 52, a. m, 3 30 p. m.

For Freehold, 3 37, 8, 11 09 a. m., 1 02, 3 51, 5 16, p. m.

ROYAL BLUE LINE.

Leave Plainfield for Philadelphia, 5 15, 8 29, 9 48, 10 47, a. m., 1 59*, 3 04, 3 45*, 5 34*, 6 35*, 8 20, *9 40 p. m., 1 17, night. Sundays—9 48, 11 18 a. m., 2 08*, 3 28*, 5 14*, 6 55 p. m., 1 17, night.

For Trenton 5 15, 8 29, 9 42, 10 47, a. m., 12 27, 1 59, 3 04, 3 45, 5 34, 6 35, 8 20 p. m., 1 17 night. Sunday—3 34, 11 18, a. m., 2 03, 3 28, 5 14, 6 55 p. m., 1 17 night.

For Baltimore and Washington at 9 48, a. m., 2 16, 4 14, 5 34* p. m. 1 17, night. Sundays—9 48 a. m., 2 16, 4 14, 5 14* p. m. 1 17, night.

RETURNING—LEAVE PHILADELPHIA,

Ninth and Green streets, 3 30, 11 00, a. m., 1 30, 3 10*, 4, 5 15, 6 15, 8 02, 8 45, 11 45 p. m. Sundays—9, 10 50 a. m., 3 15*, 5 15, 6 10, 8*, 11 45 p. m.

From 24th and Chestnut—4 00, 11 15, a. 3 30*, 5 20, 8 18, 11 40, p. m. Sunday—4, 5 35, 11 15 a. m., 3 30*, 5 20, 8 18*, 11 40 p. m

Leave Trenton, Warren and Tucker sts., 12 54, 8, 9 03*, 10 10, 11 50, a. m. 2 10, 4 08*, 4 42, 5 54, 6 59, 9 00, 10 p. m. Sundays—12 54, 5 00, 9 45, 11 56 a. m. 4 58*, 5 52, 7 06, 9 00* p. m

Plainfield passengers by trains marked * change cars at Bound Brook.

A. A. McLEOD, Pres. & Gen'l Manager.
C. G. HANCOCK, Gen. Pass. Agt., Philadelphia.
H P. BALDWIN, Ass't Gen'l Pass. Ag't, New York

Taylor's Stage Line,
Between Bound Brook and New Brunswick.
Leave Bound Brook at 8.45 a. m.; leave New Brunswick, Whitehall Hotel, 2.30; railroad depot 3 p. m. daily, except Sunday. Stages for picnics and parties. Orders promptly attended to. Taylor's Livery—Horses and carriages to let. Parties conveyed to any part of town or country at reasonable rates, day or night.
4-26-1m DAVID TAYLOR, Proprietor.

Gold Dollars for Fifty Cents.
—NO.—
BUT FULL VALUE.
E. C. Morse, Painting and Paper Hanging,
37 CHATHAM STREET. 4-14-y

Try The American Steam Laundry,
14 East Front Street.
Goods called for and delivered free. Lace curtains done up equal to new.
H. W. MARSHALL, Prop.
4-12-y.

J. P. LAIRE & CO
Cor. Park Ave. & Front St.
General Hardware, House Furnishings, Hammocks, Ice Cream Freezers, Refrigerators, Lawn Mowers
In great variety. Sole agent for
Hartman Steel Fence.
TELEPHONE CALL 159.

FREDERICK F. CHASE,
Machine Works.
Manufacturer of
Electrical Machinery,
201 North ave., cor. Berckman st.,
PLAINFIELD, N. J.
MY SPECIALTIES—Bicycles, Boilers and Engines repaired, Models for Inventions, Brass and Iron Castings, Forging in all its Branches, Smoke-stack Building and Painting.
JOBBING IN ALL ITS BRANCHES.
New York Office—No. 300 Fourth avenue
19 tf

BROWN & HILL,
Shaving and Hair Cutting Parlors,
Hotel Vendome, 5 North Avenue.

TIER'S
Ice - Cream Parlor,
No. 16 Park Avenue,
PLAINFIELD, N. J.
This establishment is now open to the public, who are assured that no pains will be spared to serve them in a prompt and attentive manner with Tier's celebrated
Ice-Cream in Bricks, and Choice Confectionery,
Of their own manufacture.
WEDDING PARTIES Supplied at Short Notice.
5 tf

Hotels and Saloons.

THE ALBION,
8th Street and Park Avenue.
Select Family Resort. Newly Furnished and Steam-Heated Throughout.
Under the same Management as Hotel Netherwood.
Special Terms for Permanent Guests.
FRANK E. MILLER.
12 28 6m

E. P. THORN,
NO. 17 PARK AVENUE.
A Pure, Wholesome
California Wine,
For Family Use,
Only 30c. per Bottle.
20 y

CHARLES SMITH.
Corner of Front and Somerset Streets.
ST. LOUIS AND IMPORTED BEER.

The Manhattan Wine Room,
179 and 181 SOMERSET STREET,
(Opp. the ball grounds of the Crescent League.)
FRANK LINKE, Proprietor.
Established 1886; wholesale and retail Wine and Liquor dealer, and bottler of Ballentine's celebrated Export Ale and Porter, Philip Best's Milwaukee Beer, F. M. Shaeffer's Weiner Beer, and dealer in Domestic and Foreign Porter, and Bass Ale, for Hotels and Private Families.
Wholesale Branch, 43 West Front St.
All orders delivered, free of charge, day or night.
TELEPHONE CALL 157.
9 26 tf

CITY HOTEL,
PLAINFIELD, N. J.
CORNER PARK AVENUE AND SECOND STREET.
J. E. BEERBOWER, Proprietor.
With STABLES attached. 4-4-tf

Henry Goeller, Jr.,
Practical Machinist, Lock & Gunsmith
No. 3 Somerset St, PLAINFIELD, N. J.
Repairing of all kinds of Machinery, Bicycles, Lawn Mowers, Sewing Machines, Trunks, Valises and Satchels. Knives and Scissors Sharpened. Steam Gas Fitting and Plumbing. Driven Wells Put Down and Repaired. 4 4 1mo

Woolston & Buckle,
No. 25 NORTH AVENUE,
PAINTING
AND
PAPER HANGING
IN ALL ITS BRANCHES.
Wall Papers and Painters' Supplies

More PAYING Subscribers Than All Other Plainfield Papers Combined.

THE DAILY PRESS.

More Legitimate Advertisers Than Any Other Plainfield Paper Doubled.

ESTABLISHED MAY 10, 1887. PLAINFIELD, N. J., TUESDAY, MAY 10, 1892. PRICE TWO CENTS.

CARRIAGES.

Harness. I have just received and will continue to receive car load lot consignments of Carriages and harness of every description from the best builders which I will dispose of at manufacturer's prices for cash. These carriages are all guaranteed by the builder under the National Makers' guarantee of one year. If you want to save 25 per cent. on the price of a Carriage or Harness call and see if we can please you. We think we can. Harness.

Ryerson, 33 Somerset St.

CARRIAGES.

HEADQUARTERS FOR PLANTS

Of all kinds. No fancy prices asked. At the

United Tea and Coffee Growers' Association,

Champions of Low Prices, 29 WEST FRONT STREET. 9 9 tf

THIS WEEK

We are offering especially our Men's Russian Leather Bluchers, and

WE INVITE

All to come and inspect our immense stock of Fine Shoes.

DOANE & VAN ARSDALE,

(The One Price Boot and Shoe House.) 22 W. Front Street.

We Call Particular Attention

To our splendid assortment of Ladies' Shirt Waists of various styles and patterns, Ladies' Misse's and Children's Spring Top Coats, Dress Goods in all leading shades, new and pretty patterns in wide Challies and Ginghams. Also a very large line of Point d' Ireland Laces in many patterns.

If you are looking for Matting see ours. We show a great variety of patterns at prices just right for first-class goods.

LEDERER'S

9 WEST FRONT ST.

HAVE YOU TRIED IT

Look up your last season's garments and have them

Cleaned or Dyed,

And you will be surprised at the result.

HILLIER & CO'S., 49 North Avenue.

2 15 6m

HALLOCK & DAVIS,

Hatters and Men's Furnishers.

Our line of Outing Shirts for the Spring and Summer embrace all the newest and best in style and designs.

We cordially invite you to look them over before buying elsewhere.

5 WEST FRONT STREET.

12 12 y

R. W. RICE & CO.

FINE GROCERIES.

It is not a secret, not a scheme, to receive a cash discount in buying a mileage book or a trip ticket of a railroad company; neither is it to buy a similar article of

R. W. RICE & CO., Grocers

Cor. Duer & Emily Sts., North Plainfield.

SEVEN MORE SHIPS

United States to Practically Possess Them Soon.

WHAT THE INMANS WILL DO.

Bill Granting American Registry to Their Boats Passes the Senate.

River and Harbor Bill Passed by the House—It Provides for an Appropriation of Over Twenty-one Million Dollars—Many New Projects Recommended by Army Engineers Ignored—Other Doings in Congress.

WASHINGTON, May 10.—The House bill conferring an American registry upon the Inman steamships City of New York and City of Paris, and thus, according to Mr. Frye's statement, placing the Government of the United States in possession of two of the fastest, staunchest and best constructed cruisers in the world, was passed by the Senate yesterday by a vote of four to one.

Mr. Frye announced that the same company proposed to construct in the United States not only the two other cruisers of equal or superior qualities specified in the bill, but three additional passenger vessels of the same class to ply between New York and Antwerp.

Thus the United States will acquire the right to avail itself in case of emergency to seven swift and powerful commerce destroyers, and Great Britain will have no cause to complain about the transfer of the two Clyde built vessels, the City of New York and City of Paris, because the British Government has itself prescribed a penalty of $105,000 to be paid in such a contingency, and this penalty will be paid.

Three million dollars, or, in exact figures, $2,991,450, was practically added to the pressing demands upon the Treasury by the passage of a resolution advising the President that, in the opinion of the Senate, there was no sufficient ground for interference with the execution of a law appropriating this amount for the Choctaw and Chickasaw Indians, which law passed on the 3d of March last year, and has been held up by the President till he could consult the Senate upon the subject.

RIVER AND HARBOR BILL.

As Passed by the House it Carries an Appropriation of $21,336,975.

WASHINGTON, May 10.—The River and Harbor bill, as passed by the House, carries an aggregate appropriation of $21,336,975. This is an increase by $46,000 over the amount of the bill as it passed the committee. The House Committee on Rivers and Harbors framed the bill on estimates aggregating $69,813,945, but, acting on its decision to keep the total down to about $21,000,000, many new projects recommended by the army engineers were ignored.

These projects amounted to 70, and some of them will probably be favorably considered by the Senate Committee on Commerce. The Senate Committee has taken time by the forelock and has been engaged in the consideration of the bill for some weeks so that an early report will probably be made to the Senate.

The House Committee recommended only 38 new projects out of a total of 400 separate items carried by the bill.

Russia's Chief of Police Poisoned.

ST. PETERSBURG, May 10. — General Gresser, the Chief of Police at St. Petersburg, is dying from a mysterious illness. The cause of the illness has been traced to poison in his food, and there is no doubt whatever that he is the victim of a Nihilist conspiracy. The Nihilists have long been greatly irritated at Gresser for his severities, especially toward prisoners who are held merely under suspicion. It is charged that Gresser recently subjected the Nihilist Togarnieff to severe punishment, including privation of food for 48 hours and the application of shocks from an electric battery, to compel him to confess a conspiracy in which he was supposed to be concerned.

Hunter's Bail Fixed at $10,000.

PHILADELPHIA, May 10.—A hearing was given Theodore F. Hunter, the ex-president of the Farmers' and Mechanics' National Bank at Pueaixville yesterday by United States Commissioner Bell upon a charge of falsifying the report of the condition of the institution to the Comptroller of the Currency. A number of witnesses were examined, after which United States Commissioner Bell fixed the bail at $10,000, and remarked that he did not think it too much.

Won't Talk About That Speech.

BOSTON, May 10.—President Eliot of Harvard, who has returned from his Western trip, refused to be interviewed relative to his Salt Lake speech, saying that if he ever spoke on the subject again he would do so by lecture, as he could not do the subject justice by interview. He says that the newspapers reported him with accuracy with the exception of the Salt Lake "Tribune," whose representatives purposely misrepresented him.

Deeming to be Executed May 23.

MELBOURNE, May 10.—The execution of Frederick Bailey Deeming, the convicted murderer, has been set down for May 23. Deeming is kept in irons to prevent him from injuring himself and others, for he is at times very savage, while in his best moods he is morose and forbidding.

Plimmer Awarded the Championship.

NEW YORK, May 10.—The fight between Kelly and Plimmer for the 110-pound championship was decided last night at the rooms of the Coney Island Athletic Club. The fight was awarded to Plimmer in the tenth round.

SHOT AND SLASHED.

A Saloon Keeper's Efforts to Fill Up a Hospital.

BIRMINGHAM, May 10.—John Taylor, proprietor of the Theatre Royal saloon in this city shot two men and stabbed a boy last evening and narrowly escaped being lynched. He is now in jail.

Taylor threw out a man who had got drunk in his place shortly after 8 o'clock. The customer returned, placed money on the bar and asked for a drink. Taylor refused to serve the drink and knocked the money off to the floor. The customer tried to strike Taylor and Taylor drew a revolver.

He fired and the bullet passed through the customer's jaw and lodged in the back of his neck. As the man fell to the floor Taylor fired again and a gentleman just leaving the saloon with his son received the bullet in the shoulder. When the boy turned back and began reproaching Taylor the latter caught up an old sword and, running out, ran the boy through the arm.

Two men who had been in the saloon throughout the fight then caught Taylor, and, after a desperate struggle got him on his back. A crowd rushed in and, upon learning what Taylor had done, began shouting: "Lynch him! Hang him!"

Somebody brought a rope from the rear of the saloon and Taylor was dragged out into the street and toward the nearest lamppost. His shouts for help attracted several policemen, who with difficulty pulled him away from the crowd and took him to jail. The crowd followed, hooting and shouting. They made three rushes upon the police, and once almost dragged Taylor off, but he was rescued and eventually the crowd was dispersed.

At the jail Taylor was a pitiable figure. His coat and waistcoat were gone, and his shirt hung in shreds. One leg of his trousers was gone and blood gushed from a deep cut in his bare thigh. His face had been pummeled and cut, and one of his ears was torn. He was crying and too much frightened to talk. A doctor dressed his wounds and he was locked up.

The three persons wounded in the saloon were taken to a hospital. The boy's wound is not considered dangerous. His father is severely injured and will die. The man whose jaw was smashed by the bullet from Taylor's revolver may recover, although his condition is critical.

ASKING FOR THE DANCE.

Important Resolution Introduced in the Methodist Conference at Omaha.

OMAHA, Neb., May 10.—The old school Methodists will no doubt be horrified to learn that a scheme is on foot to allow the religious to mix a little gaiety with their piety.

Among the many memorials presented to the Methodist Conference is one from the Troy Conference which petitions the General Conference to expunge from the discipline section 242, relating to amusements, or at least modified so that dancing may be permissible.

The memorial is signed by the Rev. Wm. W. Foster, Joel W. Eaton, Wm. H. Hughes, John W. Thompson, E. P. Stevens, F. E. Sawyer and several others, all of New York. Bishop Foster, of Boston, approves the movement and has given his official sanction and will without doubt advocate its adoption.

The memorial is now in the hands of the Committee on Discipline, to whom it was referred.

Cruelly Wronged, Says Tom Ochiltree.

LONDON, May 10.—Col Tom Ochiltree has been suffering with gout but is almost well. In regard to the Drayton-Borrowe affair, he says it would be cruel, in view of the fact that the Astor and Drayton families are plunged into mourning, to say anything more about it at present. He denies having stated that he possessed information that would clear Mrs. Drayton, and asserts that she is in no need of being exculpated, as nothing has been shown reflecting upon her. He states that he has documents in his possession showing that Mrs. Drayton has been cruelly wronged, but will not publish them unless obliged to by legal proceedings authorized by Mrs. Drayton.

Giolitti to Form a New Cabinet.

ROME, May 10.—King Humbert has charged Giovani Giolitti with the duty of forming a new Cabinet. This selection is a blow to the Irridentists and friends of France. Giolitti is under the influence of Crispi and the King could not have made a choice more acceptable to Emperor William and Emperor Franz Joseph, unless he selected Crispi himself. Giolitti was Finance Minister in Crispi's Cabinet for a a short time and is known to be an opponent of the popular demand for a reduction of the army.

Reduction in Coal Tolls.

PHILADELPHIA, May 10.—It is officially announced that for the purpose of fostering and encouraging the manufacturing industries along the several lines in Pennsylvania and New Jersey, and especially in view of the depression in the iron trade, the management of the Reading Railroad system has resolved upon a general reduction of 10 per cent. in tolls on anthracite coal and some other raw materials on all lines, applicable to all furnaces, mills and manufactories, to take effect on the 11th inst.

For Uttering Counterfeit Money.

BOSTON, May 10.—John V. Barry and William Mullen were held in $5,000 each on a charge of passing counterfeit $5 bills. When arrested the men had in their possession $200 in counterfeit and $270 in good bills.

Judge Peter Mitchell Dead.

NEW YORK, May 10.—Judge Peter Mitchell, of the First Judicial Court, died at 5 a. m. of pneumonia at his residence, No. 3, Charlton Square.

Highest of all in Leavening Power.—U. S. Gov't Report, Aug. 17, 1889.

Royal Baking Powder

ABSOLUTELY PURE

BLAINE MEANS IT

He Has Not Changed His Mind Since February.

NOTHING IN RECENT RUMORS.

So Says Postmaster Manley, a Friend of the Secretary.

Mr. Blaine Says That He Feels Better Than for a Long Time, But Could Not Endure a Great and Unusual Strain—He Will Not Place Himself, Mr. Manley States, in a Position Where Such Strain Could Not be Avoided.

WASHINGTON, May 10. — Postmaster Manley of Augusta, Me., one of Secretary Blaine's most faithful followers, has been in Washington for several days and has held a number of consultations with Mr. Blaine. Before leaving for home last night, Mr. Manley said:

"There is nothing in this new talk about Mr. Blaine and the Presidency. When he wrote his letter of last February to Clarkson, in which he stated that his name would not go before the convention for the nomination, he meant it. He has not changed his mind since then. He says frankly to those who speak to him on the subject that he feels better than he has for a long time, and he knows of no reason why he should not live for years, but he is conscious that he could not endure a great and unusual strain. He does not intend to place himself in a position where such a strain could not be avoided.

"The opponents of Mr. Harrison have already disclosed the fact that it will not be possible for them to unite on any one. The moment that a name is suggested this becomes apparent. Take Robert Lincoln. His own State convention has instructed for Harrison. Take John Sherman. The announcement of his candidacy would bring Foraker and his followers over to the enthusiastic support of Harrison, and they comprise at least one half of the entire Ohio delegation to Minneapolis; moreover, Major McKinley does not intend to foreclose his own future by helping at this time to put another Ohio man in the White House."

The announcement by Mr. Manley is intended to discourage the Blaine talk, which has grown so aggressive of late that some of Mr. Blaine's friends are saying the use of his name must be checked unless his too ardent and indiscreet admirers wish to force him either to retire from the Cabinet or to write another and more forcible letter of renunciation.

A prominent Republican Senator, friendly to Mr. Blaine, said to-day:

"Mr. Blaine's name ought not even to be mentioned in the Minneapolis convention unless he is to be nominated by acclamation. If that can be done, very well. Otherwise, this renewal of the talk about his nomination only embarrasses him and damages the very cause of those who would follow his flag."

Saloons Stormed by Women.

BRIDGETON, N. J., May 10.—The women's anti-rum crusade began last night. A praying band of 25 members of the W. C. T. U. visited the saloons and held devotional services there. Mrs. Seise, Mrs. D. E. Smith, Mrs. Haas and and other well-known ladies were of the party. They were received with courteous treatment wherever they went, not a single instance of disorderly conduct being met. The women will continue to pray nightly in the liquor resorts until they are shut up.

Street Car Strike Imminent.

CLEVELAND, May 10.—Great dissatisfaction exists among the employes on the East Cleveland railroad lines, and the first serious street-car strike in the history of Cleveland is imminent. Trouble began when the motor men and conductors of the East Cleveland Railroad organized to secure shorter hours. The company discharged several leaders in the organization, and the men demand their reinstatement, with a strike as the alternative.

Fatal Mine Accident in Germany.

BERLIN, May 10.—Five men lost their lives by the breaking of the cage chain at the Trieskaisan colliery. The cage was at about the middle of the shaft, and filled with miners, when the chain broke. The cage descended with fearful rapidity, and as it struck the bottom it was crushed with its human contents into an almost shapeless mass. Five were taken out dead from the wreck, and others are terribly injured.

Chinese Exclusion Act Condemned.

BOSTON, May 10.—The local Evangelical Alliance has adopted a resolution recording an indignant protest against the Chinese Exclusion act, condemning it as un-American and pronouncing its passage a stain upon the National honor. Copies of the resolution were sent to the President and to the Chinese Minister at Washington.

RAIN AND SNOW.

Alarming Condition of Affairs in the South and Northwest.

BRUNSWICK, Mo., May 10.—The waters of the Missouri and Grand rivers have flooded the low lands south of this place. All day yesterday inhabitants were busy rescuing their and removing them to higher gr

At seven o'clock last nigh e ferry-boat was broken from its cable by driftwood while loaded with people and horses and floated down the river. It has not been heard from.

One woman fell into the river while jumping from the ferryboat into a skiff. She was saved from drowning by Capt. Strutman, who had gone to the rescue of the frightened passengers.

Dozens of homes are destroyed and hundreds of acres of farm land covered by the floods.

There is danger of the Missouri current changing to its old channel, which will entirely destroy the bar which was formed about twenty years ago by the channel changing.

NEW ORLEANS, La., May 10.—Although subjected to great strain by the recent floods, the levees here and at the various river points are holding out well.

The water at Greenville, Miss., is six inches higher than the high water of last year, and three-tenths higher than in 1890.

At Vicksburg, Miss., 15,000 acres are under water and many negroes and laborers are destitute.

At Kansas City the Missouri River is within two feet of the danger line and is rising at the rate of an inch an hour.

Guthrie, Oklahoma, is having the heaviest rain storm known in years.

Oklahoma City is flooded, and several fatalities due to the wind are reported.

BUFFALO, Wyo., May 10. — Another snow storm set in Sunday night, and is still falling. For the past two months the roads have been impassable for freight teams. There is a sugar and coffee famine in this place. The stage from Fowder River to Crazy Woman was two days late and the driver at the latter place started out to find it. He located it ten miles off the road, the driver having lost his way and was groping over the hills. There were no passengers on the stage.

CHEYENNE, Wyo., May 10.—Considerable apprehension is felt by the farmers in this part of the country owing to the severe snow storm that has prevailed since last Friday. The loss to stock is immense. A county officer visited his country place last week and found the carcasses of fifty calves in the pastures. The injury to range stock is great. The loss is estimated at over 30 per cent.

MISS CALDWELL BETTER.

America's Wealthiest Unmarried Woman Improved, but Still in Danger.

NEW YORK, May 10. — Miss Mary Gwendolen Caldwell, the wealthiest unmarried woman in America, who is ill in this city with typhoid fever, is reported this morning to be slightly improved, although still in great danger.

It is thought that the disease was caused by drinking the water of Florida, as Miss Caldwell has just returned from a winter residence in that State.

Miss Caldwell's fortune is estimated to be about $10,000,000. She is a devout Catholic, has given liberally to Catholic charities, and endowed the Catholic University in Washington to the extent of $500,000.

She has been decorated by the Pope with the Order of the Golden Rose.

Miss Caldwell was engaged at one time to Prince Murat of France, but the engagement was broken off.

New York Pavers on Strike.

NEW YORK, May 10.—One thousand five hundred men, connected with the Paving Cutters' National Union, are out on a strike. The strikers represent nearly all of the stone cutting and handling trades in this city. Among them are the paving-stone cutters, the granite-stone cutters, the blue-stone cutters, the pavers, the rammermen, the 'longshoremen who handle paving stone, the blacksmiths who dress the tools, and many others. Work has been completely blocked in paving a number of thoroughfares throughout the city.

Democratic Compromise in Louisiana.

NEW ORLEANS, May 10.—The two hostile Democratic factions in Louisiana have finally reached a compromise. The State Central and Executive Committees will be reorganized, and divided equally between the two factions. These will call a single convention and send a single delegation to Chicago, and also select a joint Democratic electoral ticket for the November election. It is stated that all the points have been agreed to, and the split in the Democratic ranks will be healed shortly.

Died While Going to His Old Home.

CHICAGO, May 10.—John Hogan, 75 years of age and a former resident of Bath, Me., who has been living for a number of years in Australia, where it is said he accumulated a large fortune, dropped dead yesterday. Mr. Hogan had disposed of his interests in Australia and was on his way to his former home in Maine, where he proposed spending the remainder of his days.

TO SELL THE BODY

Awful Reason for a Camden, N. J., Murder.

A COLORED FIEND'S WORK.

Before He Killed His Mistress He Had Arranged for Her Dissection.

He Wrote a Letter to Student Venn, of the University of Pennsylvania, Offering the Remains—Venn Sent the Letter to the Chief of the Camden Police, Who Paid No Attention to It Until After the Murder—It Might Have Been Prevented.

CAMDEN, N. J., May 10.—A woman was murdered in Camden yesterday that her body could be sold to a medical student at the University of Pennsylvania, whose name is Venn.

For some time James R. Moulton, a middle-aged man, had been living with Lydia Ann Wyatt, a colored woman, who had some money. Moulton had endeavored to get money from her, and when she sold some property las week and obtained $800 he began to lay plans.

He wrote a letter to student Venn offering to sell the body of a woman for dissecting purposes, and said he would deliver the remains himself. Yesterday Moulton came over from Philadelphia and called at Mrs. Wyatt's house. He demanded that she should give him a couple of hundred dollars. He coupled this with the statement that if she didn't he would give her to the doctors, who would cut her up. The woman was frightened and offered to give Moulton a small sum of cash, but when she showed her money he felled her to the floor, broke her head, and then took her money. He laid the body out in preparation for removing it to Philadelphia.

Neighbors noticed thot the woman was not about and went into her house. They discovered the murder and Moulton was arrested. Student Venn had in the meantime sent the letter offering the body to him to the chief of police of Philadelphia, who sent it over to the Camden police. The Jersey officers paid no attention to the letter until after the murder, and then it dawned upon them that they might have prevented the crime.

When Moulton was arrested he said he had only a little change, but $250 was found on him. One of his fingers was injured, and had bled. He said in explanation that he had fallen down. Nobody here doubts that he committed the murder.

MURDER AND SUICIDE.

A Saloon Quarrel in Syracuse that Ended Disastrously.

SYRACUSE, N. Y., May 10.—A saloon quarrel in this city last night ended in a murder and suicide. Jack Bresnahan, a well-known character about town, was shot dead by a stranger, who was afterwards identified as J. Crouch, of Jacksonville, Fla.

The men had been drinking together and had got into a dispute. As they were leaving the saloon Crouch said: "If you follow me any further I'll kill you." Despite the threat Bresnahan followed, and the stranger shot him in the stomach.

The murderer then put the revolver to his own head and fired again. Both shots proved fatal within an hour.

Editors Enroute to San Francisco.

CHICAGO, May 10. — Four hundred members of the National Editorial Association from the Eastern and Middle States left here for the West last night on the Santa Fe. Their ultimate destination is San Francisco, where their convention will be held May 24 to 26. The party visited the World's Fair Grounds in the afternoon. Among the prominent New York editors were E. H. Butler, Buffalo; G. P. Holden, Yonkers; A. E. Bunnell, Dansville; J. H. Farrell, Albany.

Five Children Crushed to Death.

ANTHONY, KAN., May 10.—Williams Wilkins and wife and five children, colored, thinking a storm was brewing, retired into a cyclone cave at their residence in the southwest part of the city last night. They went to sleep, and the heavy rain so undermined the house that the roof fell on the sleeping people. Wilkins succeeded in getting out and aroused the neighbors, who assisted him in rescuing the wife alive. The five children, ranging from six months to fifteen years were taken out dead.

Big Safe Combination.

TRENTON, N. J., May 10.—The Herring-Hall-Marvin Company has been organized under the laws of New Jersey, with a capital of $3,000,000, to carry on the business of manufacturing and dealing in safes. This company is to take over and carry on the business of Herring & Co. of New York; Farrell & Co., of Philadelphia; the Hall Safe and Lock Company, of Cincinnati; the Marvin Safe Company, of New York, and Myers & Smith, of Philadelphia.

Planters' House Being Pulled Down.

ST. LOUIS, May 10.—The work has been begun of demolishing the old Planters' House, the historic old pile known the world over. The house was first established April 1, 1841. During the war the Planters' House was the headquarters for army officers. All of the famous politicians of national fame stopped beneath this roof. In a year or two a new structure will adorn the present site.

Movements of Our War Vessels.

WASHINGTON, May 10.—The dynamite cruiser Vesuvius has left New York for Savannah, Ga. The Alliance has left Hong Kong for Nagasaki; the Jamestown, St. Thomas, for Hampton Roads, and the Ranger, Mare Island, for San Francisco.

BASEBALL RESULTS.

Only Two Games Played by the National League on Account of Rain.

AT PITTSBURG.

Pittsburg	0	0	0	2	0	1	0	0	1	—4
New York	0	0	1	1	0	0	0	0	0	—3

Batteries—Smith and Mack; Rusie and Boyle.

AT CLEVELAND.

Cleveland	2	0	1	0	0	2	0	0	0	—5
Boston	0	3	0	0	0	0	0	0	0	—3

Batteries—Young and O'Connor; Clarkson and Kelly.

GAMES POSTPONED.

Chicago-Brooklyn at Chicago; St. Louis-Philadelphia, at St. Louis; Cincinnati-Baltimore, at Cincinnati, postponed on account of wet grounds.

Standing of the Clubs.

	Won	Lost	Per Ct		Won	Lost	Per Ct
Boston	5	4	.789	Washing'n	9	9	.500
Brooklyn	13	5	.722	Philadel'a	9	9	.500
Louisville	12	7	.632	New York	7	10	.412
Pittsburg	11	8	.600	Chicago	7	11	.389
Cleveland	10	9	.526	St. Louis	5	14	.263
Cincinnati	10	10	.500	Baltimore	3	16	.158

Eastern League.

At New Haven—New Haven, 2; Albany, 3.
At Providence—Providence, 5; Syracuse, 2.
At Philadelphia—Athletics, 6; Elmira, 3.
At Binghamton—Binghamton, 5; Buffalo, 2.

KILLED HER HUSBAND.

Insane Deed of Mrs. Scanlon of Scranton—Her Son Also Threatened.

SCRANTON, Pa., May 10.—Mrs. Martin Scanlon ended a quarrelsome existence with her husband by beating his brains out with a hammer in the Hyde Park section of the city. The man was so intoxicated at the time that he could offer no resistance.

Mrs. Scanlon also attempted to take the life of her son Frank because he interfered in behalf of his father. She pursued him with an axe, and only the prompt arrival of a policeman prevented a double murder.

The Scanlons own considerable property in Hyde Park. Mrs. Scanlon denies having struck the fatal blow and says that her husband died of heart disease. Her mind is believed to be affected.

Small Lumber Drives This Year.

CONCORD, N. H., May 10.—The recent rain has raised the rivers so that the lumber drives which got tied up a few weeks ago have all been started. The drive down the Merrimack will be smaller than last year, and that down the Connecticut will be only about one-third of the usual amount. In the Kilkenny section the cut was nearly up to the average but it is stated that the total cutting in northern New Hampshire will be much less than in 1891 and higher prices for lumber are predicted.

Horses Burned to Death.

HARTFORD, Conn., May 10.—Seth Belden & Sons' barn and warehouse on Commerce street was gutted by fire last evening. Four heavy draught horses were burned to death. The building was used to store, flagstone and cement and was valued at $2,500; insured for about half. The horses were valued at $1,400 and insured for $1,300. The fire was probably incendiary.

He Built the First Atlantic Steamboat.

CHICAGO, May 10.—James Groudie, Sr., a prominent citizen, is dead. He built the first boat to cross the Atlantic by steam power alone. The boat was the Royal William, and made the trip from Pictou, N. S., to Gravesend in 1833. He was 83 years old and leaves a wife and six children, all living in Chicago.

Child Mangled by an Electric Car.

SCRANTON, Pa., May 10.—Annie Fisch, 3 years old, met a horrible death here yesterday. The little child was playing in the middle of the street and accidentally ran in front of an electric street car. She was thrown under the wheels and killed, being decapitated and otherwise terribly mangled.

Valuable Timber Land Burned.

WINSTED, Conn., May 10.—Forest fires raging at several places along the Central New England Railroad have burned over 500 acres of valuable timber land near the village of Pine Meadow, and several farm houses were in great danger of being burned. The loss on timber is large.

Twelfth Victim of the Theatre Fire.

PHILADELPHIA, May 10.—Harry McCloskey, the twelfth victim of the Central Theatre fire has just died in the hospital. James Pigeon and Wm. Hinchcliffe, who were injured at the fire, are still in a precarious condition.

Secretary Noble Goes Home.

WASHINGTON, May 10. — Secretary Noble has gone to his home in St. Louis. He expects to be absent about one week.

NEWS OF THE DAY.

Two hundred stone cutters at Haywood Pierce's quarry, in Frankfort, Me., have struck.

William Doughty, 60 years old, was instantly killed yesterday by the explosion of a boiler on Sixty-ninth street, New York. William McNeary was badly hurt.

The President has appointed Henry W. Hughes, son of Rear Admiral Hughes, retired, Second Alternate Candidate-at-Large to the West Point Military Academy.

The date for holding the Indiana State Republican Convention has been changed to June 23 instead of June 28. Fort Wayne will probably build a big wigwam to accommodate the meeting.

A meeting has been called by the Spinners' Union at Fall River, Mass., for Wednesday night to take action upon the alleged discharge of competent spinners to give their places to spinners who have children they can use as back-hands.

THE DAILY PRESS.

W. L. & A. L. FORCE, Publishers and Proprietors.
J. A. DEMAREST, - - Managing Editor.

WEATHER INDICATIONS.

For Wednesday, Rain. Warmer. For Thursday, Fair, Cooler.

EARLY INTELLIGENCE.

—THE PRESS is five years old to-day.

—Best butter, 25 cents, at Frazee's market, 25 West Front street.

—A meeting of the High School alumni is to be held in Assembly hall to-night.

—There will be a regular communication of Anchor lodge in Masonic hall this evening.

—The driver of Engine No. 2 says that the reason he could not control his horses at the time of Sunday's fire was because they had not been properly harnessed.

—One of the Hillside Cemetery trustees in answer to the remark that it was so much more successful a venture than the Music Hall, replied that it was because the former was "A dead sure thing".

—Ground has been broken for J. B. Dumont's new residence to be erected at Broadway and Seventh street. The contract for the mason work has been awarded to John P. Emmons, the builder.

—The Rev. Mr. Goodrich, pastor of the Congregational church, wishes to meet all the boys and girls of his congregation and Sunday-school who are between the ages of 8 and 12 inclusive, in the church parlors, Wednesday afternoon, at 3:45.

—An overturned wagon on West Front street near Washington avenue attracted attention this morning. It belonged to an unknown resident of Third street. A wheel had collapsed and the vehicle had tumbled over with its weight of bags of fertilizer. It was an old wagon, and went to pieces, a total wreck.

—Personal testimonies of New York mission workers will be given in Hope chapel, Friday, May 13, at 8 p. m., under the auspices of the Hope Chapel Gospel Temperance society. They guarantee to tell of a sure cure for the drunkard and moderate drinker. The speakers will be W. Glen Taylor, worker in Cremorne and St. Bartholomew mission, E. H. Johnson, worker in Cremorne mission, and John Jaeger, leader in Christie Street mission.

COUNTY ATTORNEY McCLURE.

The City to be Honored by His Choice and the County to be Distinguished by His Services.

The Democratic majority in the new board of freeholders for Union county, elected to hold office until 1894, yesterday afternoon held a caucus to decide on county officials. The session lasted four hours. Over twelve ballots were taken for county collector and twenty for clerk of the board, and in both cases "dark horses" won. Samuel Halliday refused to accept the office of director unless he was allowed to choose the clerk. The concession was granted. Counselor McClure of this city, THE PRESS's choice for attorney, was selected.

The following is the slate as finally decided upon, which will be put through on Wednesday, when the board meets for organization: Director of board, Samuel Halliday, Rahway; clerk, Alfred S. Cook, Rahway; county collector, William M. Oliver, Elizabeth; county engineer, Louis Quien, Elizabeth; county attorney, William K. McClure, of this city.

Fires in the Woods.

The atmosphere around Scotch Plains was heavily laden with smoke last night. Some one had left embers of a bonfire in the woods a short distance back of the Fanwood post-office, and a lively blaze was soon eating its way through the dense underbrush. The fire at one time gave promise of extending dangerously near the buildings of the vicinity, but fortunately the breeze died out and danger was averted. The fire made quite a glare above the treetops, and generated a great deal of suffocating smoke.

Fire has been raging on the mountainside back of North Plainfield for several days. Sunday afternoon a large section of land was afire, and the ground is now a blackened and smoking waste.

Missionary Women to Meet.

The annual meeting of the Woman's Foreign Mission society of the State of New Jersey will be held Thursday, April 12, in the First Baptist church of Plainfield. The morning session will begin at 10:30, the afternoon at 2.

Miss Sheldon, who is under appointment by the missionary board to go to Africa, Miss Mary D. Faye, under appointment to go to India, and Mrs. Waterbury, will address the meetings. All are cordially invited.

Music Hall Association Directors Re-elected.

At the regular annual meeting of the stockholders of Music Hall association, held last evening, 237 shares were voted in person or by proxy out of a total of 800. The following board of directors was re-elected: Arthur T. Gallup, William J. Roome, Orville T. Waring, Craig A. Marsh, Alexander Gilbert, John W. Murray, L. V. F. Randolph, William E. Lowe, Mason W. Tyler, John B. Dumont, Benjamin A. Hegeman.

"Are you going to the races?" "Yes, and bet on the winning horse." "Not the pretty Abdallah, he is lame. Didn't you know?" "I'll whisper in your ear, he'll win. They're using Salvation Oil."

A NON-SUIT IN BOTH CASES.

Mary Kiely Must Try Again and in Some Other Way to Recover Damages for Her Broken Hip.

Ever since Jonas Platt about twelve years ago obtained a verdict against the city for the value of his horse which was injured by reason of defects in the roadway of Grant avenue, it has been commonly believed that the city was liable in all cases of injuries resulting from defective streets. Craig A. Marsh, the present corporation counsel, took a different view, and yesterday judge VanSyckel of the supreme court agreed with him, and non-suited Mary Kiely, who wanted the city to pay her $10,000 for a broken hip caused by a fall on an icy sidewalk. To quote from the brief submitted, the true doctrine is that "If there was any duty in the premises owing by the city of Plainfield, it was a duty to the public for violation of which the only remedy is presentment or indictment."

After the non-suit was granted in favor of the city, the case proceeded against the other defendant, Jacob Blimm, the lessee of the property on whose sidewalk the accident happened. Mr. Marsh also represented Mr. Blimm, and at the close of plaintiff's case moved to non-suit the plaintiff as to Mr. Blimm on the ground that a property owner is not liable in damages to one injured through defects in a sidewalk resulting wholly from the operations of nature. This was a new point in New Jersey, and the court, after hearing argument, suggested that Mr. Blimm put in his evidence and that counsel continue the argument in summing up the case.

Mr. Marsh evidently thought it wise not to let the case go to the jury if he could prevent it, and accordingly moved for a non-suit on another ground. The opposing counsel, he said, had failed to prove that the sidewalk in question was opposite to the property occupied by Mr. Blimm, and in any possible view of the law this element of proof was indispensible. There was no possible escape from the motion when put on that ground, and the result was that the case was won both by the city and by Mr. Blimm, and the costs thrown on the plaintiff Miss Kiely.

GREAT THINGS IN STORE FOR THE BI'S

Prizes Offered for a Championship Road Race, a Hill-Climbing Contest, and Other Interesting Events.

A regular monthly meeting of the Plainfield Bicycle club was held at the clubhouse last evening. Seven new members were elected.

The club decided to hold a 10-mile club championship race Saturday afternoon, May 28, for which the club offers two handsome L. A. W. pins.

On Decoration Day the club will take a run to Milburn and witness the 25-mile Irvington-Milburn road race, when they will run to Bloomfield and take dinner. In the afternoon a club championship hill-climbing contest up Eagle Rock hill in Orange will take place. Captain F. L. C. Martin generously offered to donate a handsome medal for the winner, the club presenting a gold L. A. W. pin to second man.

On June 11 the fifth annual great century run, of which Capt. Martin was the organizer, will take place. The club will as usual prepare a spread for the participants.

PARTICULAR MENTION.

Miss Sophie McGinnis, of Linden avenue, North Plainfield, is visiting relatives in Philadelphia.

Under the direction of councilman John Johnston, the streets of the city are being as economically yet as thoroughly cared for as ever in the existence of Plainfield.

Netherwood is having another public park laid out by private enterprise. Henry P. Talmadge, after purchasing five acres along the avenue back of his residence, has set Michael Udhal at work with a force of men grading, laying out walks and otherwise preparing it for general use and enjoyment by everybody.

Charles Hyde, jr., leaves to-day for a business trip to Kansas, where he is extensively interested in a number of financial schemes involving large capital. Mrs. Hyde will remain here as the guest of Mr. Hyde's parents until June 4, when she will sail with her husband for Europe, where they will spend the summer.

Pierre Mali and Mrs. Mali, nee Miss Frances Johnston, who were married a week ago last Saturday at the New York home of the bride's father, John Taylor Johnston, 8 Fifth avenue, are still in Plainfield, but will probably make a western tour and return in time to attend the wedding of J. Herbert Johnston and Miss Celestine Noel, daughter of Mr. and Mrs. Auguste Noel of 109 Waverly place, Monday, May 23.

Opposed to Sunday Races on the County Roads.

Judge McCormick says it is the intention of his court to prevent disorderly conduct and reckless driving on the county roads on Sunday, even if a double force of detectives has to be employed to arrest the offenders.

Reduced round-trip tickets now on sale via IRON MOUNTAIN ROUTE to the famous resorts of Texas, Mexico, Arizona and California. Stop-over privileges will be allowed in the States of Arkansas and Texas. For tickets and further information, call on or address W. E. HOYT, Gen'l E P. A., 391 Broadway, New York.

Cease your coughing and enjoy the slumber which Dr. Bull's Cough Syrup will insure you.

SAYS 'TWAS POKEBERRY JUICE.

Old Jake, the Herb Doctor, Is Sure His Prescription Did n't Cause Josephine's Death.

Old Jake Van Nest, the colored herb doctor who is accused of having supplied the fatal drug with which Simon P. Cole is accused of having killed his sweetheart, Josephine R. Haver, of North Branch, as was exclusively told in these columns last Friday, lives in a lonely little hut about a mile out of North Branch. When a reporter entered the place yesterday the colored man was seated at a small table in one corner of a queer-smelling little room, which was as hot as an oven and littered with bottles and jars of all sizes and kinds, bunches of herbs and roots lying on the table or on the floor, and an odd-shaped stove red with heat, on which were pots of steaming concoctions. The man himself, a large negro with a long, thin face, was clothed in a strangely fashioned suit made of canvas and darkened by smoke and stains. His head was absolutely hairless and it shone like a polished horse chestnut. All sorts of mysterious stories are told about the solitary old man. His grandfather, who died a few years ago in North Branch at the age of 86, was a medicine man, who studied herbs to cure cows. He, too, lived all alone in a little hut, and Jake, who was brought up with him, learned the mysterious properties of herbs.

About fifteen years ago Jake disappeared from North Branch, and the report spread abroad that he had been seen going off with an old negro witch. He stayed away three years, and when he came back he built his hut and made the most wonderful cures, he says, whenever anybody came to him. Since then he has spent all his time boiling concoctions on his odd-shaped stove, or searching for herbs and roots in the fields and woods.

When asked about the drug that he had given to Cole, the old man stood chuckling in a wise way while he stirred a pot on the stove.

"What was the stuff that you gave him?"

"Pokeberry juice"—he said, with another chuckle.—"It could n't hurt a flea. I knew it would n't do any good, but I gave it to him to put his mind at rest, just as I've done to lots of other people. Look here:"—he said, pulling back a curtain and taking down a broad-mouthed jar which contained a mass of dried, black-colored berries—"this is what they are. I dry them in the oven and then boil them with Jamaica rum. It's good for rheumatism, but that's all.

"He came to me late one night and said his girl was in trouble and he wanted something for her. I have n't got anything for such people and I would n't give it if I had. I do n't believe in poisons, and quinine, and that sort of trash; it's nature's herbs and roots and barks and berries that I use, and it's only to cure people when they're sick, remember what I'm telling you. But he must have something, so I gave him a bottle of pokeberry juice, and he paid me a dollar for it. I've done the same for lots of others, just to quiet their minds. He never came back, and that's the first and last I ever saw of him."

Then the herb doctor branched off to tell about his concoctions and the herbs and roots growing in his garden—wild cherry bark, for asthma, in two quarts of water boiled down to one quart, then a pint of Jamaica rum and one-half pound of sugar to make a syrup, a tablespoon dose for adults; golden seal, lady slipper, ragweed, bloodroot, bittersweet, and fifty other things.

"My conscience,"—he concluded—"if he had had anything the matter with him, and wanted to be cured, remember what I'm saying, I've got things to cure him. But he only wanted quieting in his mind, and I gave him pokeberry juice, because it could n't harm nobody."

The Close of the Season.

"Hands Across the Sea", that popular melodrama, will close the Music Hall season Friday night. Few plays given in this city ever present such fine opportunities for effective acting as this. There are many novel scenic features—some of them, indeed, being quite startling.

The drama comprises five acts, opening with a scene at Nettlewood farm, in Devonshire, passing through Paris and its hotels and prisons, and culminating at Sydney, in Australia.

The story is an absorbing one throughout, and pictures a plot in which poverty and wealth, virtue and depravity, artlessness and scheming villainy are strikingly interwoven. There is much clever work, and the scenes in the gambling hotel and the murder of *Count Paul* are eminently tragic in their details.

Fixed just right—Liver, Stomach, and Bowels, by Dr. Pierce's Pleasant Pellets. They do it in just the right way, too—by using Nature's own methods. That's why they're better than the dreadful, old-fashioned pills, with their griping and violence.

But they're better in every way. In size, for instance, and dose. They're the smallest and the easiest to take; only one little Pellet is needed for a laxative—three for a cathartic. They cleanse and regulate the system thoroughly—but it's done easily and naturally. Sick and Bilious Headache, Constipation, Indigestion, Bilious Attacks, and all derangements of the *Liver*, Stomach and Bowels are prevented, relieved, and cured.

They're the cheapest pill you can buy, for they're *guaranteed* to give satisfaction, or your money is returned. You pay only for value received.

Something else, that pays the dealer better, may be offered as "just as good." Perhaps it is, for *him*, but it can't be, for *you*.

A HAPPY THOUGHT!

To add to the most popular and useful tonic of our day, a harmless sedative for the nerves and a powerful appetizer,—was not that a "Happy Thought?" **Reynolds' Beef Wine and Iron with Celery** is the result, and it has been quickly appreciated by persons visiting our Pharmacy. For the relief of Nerve-Strain or Lassitude, whether from over work or excitement, it is unequalled. A full dose taken at night generally dispels sleeplessness. As a "Spring Medicine" it meets every requirement. It is, in fine, a powerful Tonic, Restorative and Sedative, and yet quite harmless. Originated and sold only at

Reynolds's Pharmacy, Corner Park and North Avenues.

TRADE SHOES FOR REX GENTLEMEN MARK

"Fine Words Butter No Parsnips."

TRADE SHOES FOR DUX GENTLEMEN MARK

True enough, so we simply say that "Rex and Dux" are the names of the very best Men's Shoes ever sold in this country, all styles, sizes and widths at

DOANE & VAN ARSDALE'S.

MANUFACTURING AND REPAIRING A SPECIALTY.

LARGEST STOCK

In Central New Jersey.

Garret Q. Packer,

23, 25 AND 27 PARK AVE.,

Plainfield, N. J.

5-4-7

BASE-BALL CHATTER.

Interesting Jottings of Special Interest to the Knaks.

The game next Saturday will be against the Harlem Athletic club, at 3:45.

Next Saturday the Brightons of tomorrow's Cresent game will play the West Ends of Somerville.

To-morrow's game will doubtless be a most interesting contest. The visitors are a strong team and will possibly give the Crescents a lively hustle. The game will be called at 4.

"Chic" Hofford has decided not to accept the offer from the Providence club, and will remain with the Plainfields. "Chic" is by long odds the best catcher in the New Jersey State League.—*New York Press.*

Jack Martin, who once did good work as shortstop for the Crescents, is now covering third base for the Brighton Athletics of East New York, who will play against the Crescents to-morrow. Those with whom he was once a pet will doubtless turn out in force to see their old-time favorite play.

Two of the "help" on the *Courier* attended Saturday's game, wrote up a joint account, and borrowed a copy of the score which they had been unable to keep. Here's a sample of their collaboration: "After hitting the ball, he ran to first, where he narrowly escaped being thrown out. Turner next make a strike, advancing Keeler, who had stolen second, to third." Big knowledge of base-ball, that advances a man a base on a strike!

The introduction of mid-week games is largely a matter of experiment. Last season local business men complained that they were unable to attend games as they should like because the contests came on Saturdays, when they could not possibly leave their business. It was to provide recreation for such that the managers of the Crescent league determined to introduce Wednesday games. Now let those who are benefited by the innovation show their appreciation by liberal patronage.

Rural Followers of the Game.

The Actives and the Stars of Washingtonville played a game of ball on the grounds of the former, Saturday. The phenomenal batting of Rogers and Sage of the Actives, and of Bert Clark of the Stars, was the main feature of the game. The score was 22 to 21 in favor of the Stars.

Shiloh's Cough Cure.

This is beyond question the most successful Cough Medicine we have ever sold; a few doses invariably cure the worst cases of Cough, Croup and Bronchitis, while its wonderful success in the cure of Consumption is without a parallel in the history of medicine. Since its first discovery it has been sold on a guarantee, a test which no other medicine can stand. If you have a cough we earnestly ask you to try it. Price 10c., 50c. and $1. If your lungs are sore, chest, or back lame, use Shiloh's Porous Plaster. Sold by J. G. Miller, No. 10 East Front street, Plainfield N J

MUSIC HALL,

Friday Evening, May 13.

THE GRAND

SPECTACULAR MELO-DRAMA.

Hands Across the Sea

With all the original company, scenery, costumes and realistic effects, including the Marvelous Revolving Scenes, the Wonderful Fog Scenes, the Grand Ship Scene,

Two Mammoth Car Loads

Of the most impressively realistic scenic appointments.

LIST OF ADVERTISED LETTERS

Remaining in Dunellen Post Office for the month ending April 30, 1892:

Forrester, Mrs. May E., Floersheim, Emil, Greader, Mrs. Amanda, Hill, J. A., Montgomery, Martha E., Randolph, Miss Nellie Stine, Mrs. Kate, Smalley, Mrs. M. A., Sebring, John H., Wolverton, Theo. L.,

Persons calling for the above please say advertised.

JAMES H. HAROLD, P. M

Dunellen, N. J., April 30, 1892.

Arrival and Departure of Mails

NEW YORK MAILS.

Arrive—7:20, 8:40, 11 a. m., 2:20, 6:30 P. M.
Close—7:30 and 9:30 a. m., 12:30, 5:30 and 8 p. m.

SOMERVILLE AND EASTON MAILS.

Arrive—8:40 A. M., 1:3), 6:00 P. M.
Close—7:30 A. M., 4:30 P. M.

Direct mail to Trenton and Philadelphia at 4:30 P. M.

SUNDAY MAILS.

Office open from 9:30 to 10:30 A. M.
Mail closes at 6:30 P. M.

E. B. POPE, P. M.

Lowe's Hotel,

(Formerly Brittin's,)

SCOTCH PLAINS, N. J.

W. J. LOWE, Proprietor.

Public opening May 9.

Meals at all hours. First-class stables and sheds attached. 5-2-tf

Taylor's Stage Line,

Between Bound Brook and New Brunswick.

Leave Bound Brook at 8.45 a. m.; leave New Brunswick, Whitehall Hotel, 2.30; railroad depot 3 p. m. daily, except Sunday. Stages for picnics and parties. Orders promptly attended to. Taylor's Livery—Horses and carriages to let. Parties conveyed to any part of town or country at reasonable rates, day or night.

4-26-1m DAVID TAYLOR, Proprietor.

Gold Dollars for Fifty Cents.

—BO.—

BUT FULL VALUE.

E. C. Morse, Painting and Paper Hanging, 37 CHATHAM STREET. 4-14-y

$50 REWARD.

The above reward will be paid for the arrest and conviction of the person or persons who effected an entrance into the residences of Augustus VanDeventer and J. H. Alexander, in the Borough of North Plainfield, and removed therefrom various articles of clothing, silver-ware, etc.

WM. L. SAUNDERS, Mayor.

Attest:—H. H. BROKAW, Clerk. 5-7-w

WANTS AND OFFERS.

Advertisements under this ceiling, one cent for each word each insertion. Cash MUST accompany ads.

WANTED.—Girl for general housework. 35 Madison ave. 5-10-2

WANTED by a family of two, a smart, willing young woman for general housework; reference required. Address K., care Press.

YOUNG woman with little girl 3 years old would like situation; a young lady's place where they can have good home; a No. 1 reference. Inquire 59 West Sixth street.

FINE house to rent, furnished, large grounds, from June to September. Inquire 48 Somerset street. 5-10-4

TWO pleasant rooms to let, with board; table board. 70 Park ave. 5-10-2tafri

WANTED—For useful boy of thirteen a home to do light work for his board. Frank, care Press.

COACHMAN wants a situation to drive and work around gentleman's place. Call at 9 Peace street. 5-9-3

A WOMAN would like fine washing to take home. Call at 23 East Front street. 5-9-2

WANTED—A situation as chamber-maid and seamstress or nursing and sewing; good reference. Please call 37 West Third street. 5-9-2

HORSE and grocery wagon for sale; must be sold as owner has no use for them; will be sold cheap. Address S, care Press. 5-6-6

MULFORD (Broker)—For the Columbia Fair Excursion Co. send for particulars. 5-2-tf

BARGAIN.—For sale—desirable property, north corner of Sixth and Sycamore streets; 120 feet front on Sixth st., 150 feet deep on Sycamore. E. C. Mulford, Broker. 5-2-tf

STORE and one corner flat to let. Apply flat, No. 4 at 67 Park ave. 4 1 tf

TO LET.—Beautiful flat; best in the city. E. C. Mulford, broker. 5 2 tf

Lodge and Society Meetings.

Anchor Lodge, No. 149, F. & A. M.—Meets second and fourth Tuesdays at Masonic Hall, 10 East Front street.

Henry H. Lowrie, W. M.

J. A. Demarest, Secretary.

Jerusalem Lodge, No. 26, F. & A. M.—Meets first and third Tuesdays at Masonic Hall, East Front street. C. H. Rugg, W. M.

D. B. Weaver, Secretary.

Sons of St. George—No Surrender Lodge, No. 249—Meets second and fourth Wednesdays in each month, at Sons of Temperance Hall cor. Front street and Park avenue. Englishmen and sons and grandsons of Englishmen are cordially invited to join. Jas. Bushby, President.

Alfred H. Leivers, Secretary. 8 31 y

U. B. of C. and J. of A.—Local Union No. 155, United Brotherhood of Carpenters and Joiners of America, meets every second and fourth Tuesday in each month in Exempt Firemen's Hall, at 8 p. m. L. C. Kline, Pres.

Wm. H. Lunger, R. Sec'y. 8 22 y

Central Lodge No. 45, Ancient Order United Workmen. Regular meetings are held on the second and fourth Thursday evenings of each month, in Music Hall building, Front stre et at 8 o'clock. haddeus C. Smith,

Lewis B. Blackford, Master Workman,

Recorder. 6 19 tf

American Legion of Honor Ivanhoe Council, No. 1,074. Regular meetings first and third Tuesdays of each month, in Exempt Firemen's Hall, Coward's Building, Park avenue, at 8 p. m.

A. L. Titsworth, 63 Madison ave., Commander.

Geo. E. Stillman, Secretary.

Plainfield Council, No. 711, Royal Arcanum.—The regular meetings of this Council are held on the Second and Fourth Monday evenings of each month in Exempt Firemen's Hall, Coward's Building, Park avenue, at 8 P. M.

A. Kleinecke. Regent.

H. A. Thorne, Secretary.

ORDER OF THE IRON HALL.

The oldest of fraternal orders, has increased its reserve fund in the past six months, $613,-142.41, making a total reserve fund of $2,396,-609.13, and has paid to its members in eleven years, $5,791,245.00. This Order has also a life insurance; certificates from $1 000 to $3,000, payable at death. Persons under 30 years, 50c assessments; per $1,000, under 40 years, 65c; under 50 years, 95c. Branch 1199 meets 2d and 4th Thursday, in Odd Fellows' Hall, No. 8 West 2d street. Vincent W. Nash, Chief Justice.

F. P. Storr, Accountant.

Easter Lodge, No. 3,542, Knights of Honor—The regular meetings of this Lodge are held on the First and Third Monday evenings of each month, in Exempt Firemen's Hall, Coward Building, Park avenue, at 8 p. m.

Chas. VanWinkle, Dictator.

H. A. Thorne, Reporter.

V. & W. SAY:

Never were there such inducements offered in Dry Goods as we are now offering throughout our entire store. Read the list of specials that we have for the coming week:

FOR THIRTEEN CENTS

We will sell one case of Canton Crepe Cloth, one of the handsomest wash fabrics that have been brought out this season. They are entirely new designs and you will like them. Real value 25c.

MATTING.

Upwards of 2,000 yards sold last week and we want to sell as much this coming week, and to do it we have marked clearing out prices on every piece. You will find that we have the finest assortment of styles in this town.

FOR THIRTY-NINE CENTS

We will sell 100 Hassocks.

SPRING COATS.

Now is your chance. We put on sale to-day 100 fine Spring Coats for ladies. Colors—Tans and Black—and the price, only $4. The same styles sold one week ago for $7.

FOR TEN CENTS

You have your choice of 100 different styles of fine Dress Gingham. Real value 13cts.

FOR EIGHT SEVENTY-FIVE

You buy a fine 112 piece English Porcelain Decorated Dinner Set. Would be cheap at $12.

Special prices on bleached and brown sheeting for this week.

Every boy who comes to our store this week with his mother gets a base ball bat free.

PARASOLS. PARASOLS.

Have you seen our assortment? 'Tis the finest we have ever displayed, and the prices are the lowest.

VAN EMBURGH & WHITE

PLAINFIELD!

The Queen City of the State of New Jersey,

Needs but one more thing to make her SOLID; this the

Acme Tailoring Co.

Proposes to do by opening a

First-Class Merchant Tailoring Establishment,

ENTIRELY DEVOTED to fitting the PEOPLE with CLOTHING made to order, and GUARANTEEING PERFECT FITS. The stock on hand comprises the *LARGEST IN THE STATE*, both of FOREIGN and DOMESTIC FABRICS, and we are prepared to satisfy all who will favor us with a visit, what we say is True.

AcmeTailoring Co.,

No. 12 WEST FRONT STREET,

PLAINFIELD, N. J.

3 20 3m

Pure Java Coffee 35 cents.
White Cherries 25 cents can.
Apricots 20 cents can.
Clam Juice, 20c can.
A full line of Fruits and Vegetables every Morning.

P. M. DEMAREST, 25 PARK AVE. 5-6-tf

—PECK'S CORNER.—

Don't Miss a Good Thing.

We refer to

PECK'S

FLANNELETTES and LAWNS.

At the price you want some.

SEBRING, the Clothier.

LARGE STOCK OF

Spring Overcoats,

$10 AND UPWARDS.

No. 27 PARK AVENUE.

12-6-y

Just What You Want, Ice-Cream, Bread and Cake. The Place to Get It---C. K. COMPTON'S, 26 West Front St.

A BIG STRIKE.

The big strike of the season is at Schepflin & Co's., the Clothiers. They have struck the bottom figures on an immense line of Spring and Summer Clothing. Every man and boy needs a new suit at this time of the year, and all can afford one now. In buying of Schepflin & Co., you have the advantage of an enormous variety in size, style and quality to select from at wholesale prices marked in plain figures.

C. SCHEPFLIN & CO.

70 West Front Street.

MATTINGS

Our immense stock of elegant new Japanese and Chinese Mattings are now on sale, affording the best opportunity to buy high grade goods at prices hitherto unheard of in Plainfield. Great revolution in prices. Fine Damask Cotton or Linen Warp Mattings. Come in and see what wonderful inducements we can offer you, not only in Mattings, but in Carpets, Lace and Chenille Curtains, Smyrna Rugs, etc., as well. We will guarantee to save you money, and you always get the very best quality and lowest prices at

EDSALL'S.

CALL AT THE

NEW MUSIC STORE,

F. M. HULETT,

74 WEST FRONT ST.

4-13-1y

SEAFOOD.

We are now receiving Jersey Shad direct from the fisheries. Also all of the different varieties.

Rogers' Sea Food Market

42 WEST SECOND STREET. 3 16 tf

Remington Standard Type-Writer,

1892 MODEL.

Better than Ever, Perfected by Experience.

COMPLETE TO DATE.

Test the New Improvements Found Only on the Remington.

SEND FOR CATALOGUE.

J. C. ALLEN,

West Front Street, Plainfield, N. J.

KNOWS WHAT HE TALKS ABOUT.

Engineer Serrell Tells Interestingly of the Growth of Electric Street Railways.

Lemuel W. Serrell, of this city, who has charge of the work of construction of the Plainfield electric street railway, has an article in *The Engineering Magazine* for May which will be of especial interest to the Plainfield public at this time:

For years the horse remained in front of a car as the only means of transporting people through our cities, and it was not until the introduction of electricity for this purpose that any marked improvements were made in this character of travel. The early experiments in electricity were interesting only from a scientific standpoint, as the source of electricity was the primary battery and it was not until the invention of the direct-current dynamo that a means of generating electricity was devised, by which it could be distributed economically in a way that would make electric-traction practicable.

Let us look briefly at what has been done in the case of electric-trolley railways. Scarcely five years have elapsed since it was shown that the trolley system could be made a practical success as a means of propelling cars, and yet to-day more than 450 roads are reported as being operated by electric power, having a total mileage of more than 3,600 miles and employing nearly 5,800 motor-cars. Thus about three-eighths of the street-railways in this country are now operated by the trolley system. The old tram-rails are being replaced by better forms of construction, handsome cars measuring thirty feet in length replace the old style of horse-cars, and a speed double that attainable with horses is used with perfect safety in equipping street roads with the trolley system. Many of our large cities are already so equipped and it is estimated that $155,000,000 has already been expended. It has also been proposed the the experiment be tried to ascertain if electricity cannot be used practically to supersede steam on railways. Many of us doubtless will see this accomplished, although probably not until electricity can be generated directly from coal, without the use of the steam-boiler, in which event a train of cars so propelled, it is estimated, will move at least five miles for the same cost that is now required to move a train of the same weight one mile by steam. Neighboring cities, ten and fifteen miles apart, have been connected together by such roads. A fifty-mile electric-road is proposed between Worcester and Providence; another forty miles long is being built between Tacoma and Seattle, and an electric-road is projected between Chicago and St. Louis, to be built in a straight line, over which a speed of more than a hundred miles an hour is expected to be attained.

The value of street-railway securities as safe investments is only beginning to be generally appreciated. In the past they seldom have been offered to the public. The fact that a road once located upon a principal thoroughfare in a city, is fixed upon the line of personal travel, which cannot be changed by the building of a parallel line upon another street, has not been brought forcibly enough before us to be generally appreciated. The fact is that a street-railway located on a principal thoroughfare, equipped with modern appliances for rapid transit, runs upon a highway through which people move, and they will ride on these cars rather than those of a parallel line in another street. The securities on such a property, when once on a paying basis, make a safer investment than steam-railroad bonds, the value of which are always liable to be impaired by rate wars, and by the building of parallel lines. Steam-railroads run between terminals, and not upon fixed lines of personal travel, and where terminal facilities can be secured in cities, parallel lines are always likely to be built.

All Flocking to the Festival.

The Adelina Patti musical and operatic festival at the Madison Square Garden, which begins next Tuesday evening and continues Thursday night and Saturday matinee, promises well. From present indications no such crowds of people, not only from the city, but from the surrounding country, including a great many from Plainfield, will have been brought together in the great amphitheatre as those who will assemble there on these occasions to hear and bid farewell to the great singer. The popular prices, of course, have much to do with the unusual demand for seats, and Messrs. Abbey, Schoeffel & Grau will no doubt be rewarded for their generosity in thus satisfying the music-loving public at prices within its reach. William R. Chapman's chorus of 1,000 voices is in daily rehearsal, and Arditi has been hard at work with the soloists and the orchestra. Special festival trains containing thousands of passengers from New Haven, Hartford, Plainfield, Poughkeepsie, Newark, Orange, and Babylon will be run during the progress of this musical feast. The evening performances will begin at 8:15 and finish at 10:40, thus enabling suburban residents to reach home on the early trains. The afternoon performance will begin at 2 and end at 4:30.

I am an old man and have been a constant sufferer with catarrh for the last ten years. I am entirely cured by the use of Ely's Cream Balm. It is strange that so simple a remedy will cure such a stubborn disease.—Henry Billings, U. S. Pension Att'y, Washington, D. C.

I suffered for more than ten years with that dreadful disease, catarrh, and used every available medicine which was recommended to me. I cannot thank you enough for the relief which Ely's Cream Balm has afforded me.—Emanuel Negus, Winfield, L. I., N. Y.

DEATH ENDS HIS SUFFERING.

Little Willie Hamilton, Whom So Many Plainfield People Befriended, Passes Gently Away.

The scores of little people who made so much happiness for afflicted Willie Hamilton during his years of patient suffering will be interested in the news of his release at last from the weariness of his life as an invalid.

Willie lived at Washingtonville. About three years ago he was playing with his sister on a wagon near his home when he fell and injured his spine so that he had been confined to his room ever since. Death came to his release last Thursday.

The pitiful story of little Willie's lonely life and hours of pain was told in these columns with such effect that the tender-hearted and generous young people of Plainfield liberally contributed of their toys and games, and a wagon-load of these gifts were sent to the sufferer. Books and games also were sent, and the kindness of the little readers of THE PRESS was greatly appreciated by the recipient.

Willie was one week over 16 years old. Funeral services were held Saturday. The Rev. Mr. Vanderhoff of New Providence officiated. A large number of friends and former schoolmates of the departed lad gathered about the casket to take a farewell look at their loved one. An affecting sermon was preached from the text:

"Inasmuch as ye have done it unto one of the least of these My brethren ye have done it unto Me."

The little people of Plainfield should be happy in the knowledge that they have made cheerful the last years of a little invalid's life.

The Bowling Tourney.

Last night's games in the Lyceum tournament were as follows:

Gallagher	146	Harding	125
Gallagher	150	W. Kiely	115
Harding*	131	Mack	131
Gallagher	130	Carty	122
Mack	150	Carty	136
Winn	168	Carty	121

*Harding won on the roll-off of the tie.

THE RECORD.

	Won.	Lost.	Per-cent.
White	11	2	.846
Gallagher	11	4	.733
Mack	10	4	.714
Curran	7	3	.700
Revell	11	5	.688
Butcher	9	5	.643
Lynch	10	7	.588
Hughes	10	7	.588
Lanigan	7	5	.583
Traynor	8	6	.571
Harding	5	5	.500
O'Rourke	8	9	.471
Winn	5	7	.417
Carty	7	10	.412
T. Whelan	4	6	.400
J. Whelan	2	4	.333
Mattox	5	11	.313
W. J. Kiley	5	12	.294
M. Whelan	2	5	.286
Owens	4	11	.266
Gunzer	2	6	.166
Higgins	1	5	.166
Kenney	1	5	.166

High score—White, 205.
High average—White, 164.

Women Prevail Against a Road-House.

The vigorous protests and speeches of a dozen women have prevented the opening of a new road-house in Union county. The place was to be at Lorraine. It cost $6,000. City attorney Connolly of Elizabeth appeared before the Union county court of common pleas on behalf of the owner, Caspar Locher, but in consequence of the spirited remonstrances of the women the court refused to grant the application, and freeholder Bender, who keeps another hotel in the vicinity, is trembling lest his application likewise may be denied.

The law and order crusaders made a strong objection against another road-house, and the court laid the matter over until to-day.

Remarkable Success of a Great Feature.

One of the most marked successes of all the financial schemes and enterprises that have been conceived and continued in Plainfield since its existence, is the *Hillside Cemetery*. Already over $40,000 has been spent by the association in the purchase and improvement of the property, and after the retirement of $6,000 more of bonds for which the money is now in hand, there will be a balance of only $5,000 total indebtedness. All of which is due to the shrewdness and financial abilities of Alexander Gilbert and John W. Murray. Moreover it is a leading feature of the city's attractiveness.

Counselor Marsh Pays Plainfield Lawyers a High Compliment.

Corporation Counsel Marsh is having his usual good luck this term of court. He has won all of his cases tried so far, whether before court or jury, or both. When being congratulated yesterday, he modestly suggested that the reason was that in all the cases which he had tried so far, his opponents had gone out of town to get their lawyers, namely to New York, Newark, Jersey City and Elizabeth. They were good lawyers, but for a Plainfield case a man ought to have a Plainfield lawyer every time.

Prevention Better Than Cure.

Many persons are afflicted with skin eruptions, boils or ulcers. BRANDRETH'S PILLS taken freely will in a short time effect a complete cure of all such troubles. Ulcers of long standing have been cured by them. Carbuncles have been checked in their incipiency by them. The worst fever sores, bed sores, and the like have been driven from the skin by them. Only begin in time and a few of BRANDRETH'S PILLS will prevent many a sickness.

BRANDRETH'S PILLS are purely vegetable, absolutely harmless and safe to take at any time.

LIVELY TIMES IN FANWOOD TOWNSHIP.

Nobody Knows Who Called the Meeting, But It Was Made a Breezy One While It Lasted.

The voters of Fanwood township had a lively time of it last night. Someone had issued an anonymous circular calling for a meeting of citizens in the Fanwood club-house to condemn the action of the town committee in granting liquor licenses in a promiscuous manner. The consent of the club trustees for the use of the club-house had not even been asked for, and at 8 o'clock, the hour set in the circular, the house was in total darkness, and a crowd of curious people hung about on the lawn outside, wondering when the janitor would show up. Entrance was finally obtained, and the men flocked into the hall. Everybody waited expectantly for someone to start the ball rolling, but though the sturdy yeomen of the locality thumped the floor violently with their feet and shrilly whistled and cat-called no one took on himself the responsibility of calling the meeting to order. Every attempt to organize in a proper and parliamentary manner was therefore received with howls of derision. Somebody nominated Mr. Keefe, for chairman, but like all the others he emphatically declined.

Harry P. Robinson said that he did wish the one who had issued the call would step forward and take charge, now that the hall was opened and "lit", and others expressed a similar dessire. Finally George R. Nichols was unanimously elected presiding officer, but he promptly refused to have any official connection with the meeting, and took occasion to denounce in ringing tones the person who was too cowardly to come forth and father his circular and meeting. As he who had called the meeting would not appear, Mr. Nichols moved to adjourn.

This motion was the signal for much applause, but there was a chorus of noes as well as a loud shout of ayes, when the question was put to vote.

Hezekiah Hand shouted that the motion to adjourn was carried, and most of those present seemed inclined to take the decision of town clerk and postmaster as final; but there were those who desired to hear some speech-making, and these made loud assent to Mr. Robinson's statement that the motion was lost.

Before the crowd could disperse, the Hon. George Kyte had jumped to his feet and begun a speech. Mr. Kyte is recognized as one of the most substantial citizens of the township, having served several terms as freeholder and assemblyman, and his words are bound to be received with respect. Therefore the people listened attentively to his remarks. Mr. Kyte said that the town committeemen had been shamefully abused for granting liquor licenses. All the censure he had heard was very unjust. The committee had only done its duty in every respect. The license applications were presented to them for action and they had to grant to such applicants as had no question raised against them. The only time to protest was when the applications were presented. It was folly to remain silent until after the licenses had been granted, and then come forward with a great hue and cry. Such conduct he roundly censured. So long as he was a committeeman he would vote in accord with the wishes of the majority of his constituents as he understood them. There was no reason for the abuse that had been heaped on the authorities. He was heartily tired, anyway, of having this constant squabble over the liquor-license question. He wished the Legislature would take the power away from the township committee and vest it in the courts. Indeed, such a remedy the township voters had in their own hands: they had only to turn out in force at the polls, secure a total vote of 300, and then the courts under the present law would have sole power in the matter and the voters could send in their petitions and be heard at length on each case.

Mr. Kyte's eloquent oratory was received with considerable applause, and seemed to put an end to the whole matter; but Thomas S. Young, a strong temperance man, made a vigorous speech strongly taking exception to some of the committeeman's remarks. Capt. Benjamin Tuzo also made some sensational remarks, concerning the prevailing method of obtaining signatures to the license applications.

When the various hot-heads had thus given vent to their opinions, Mr. Kyte suggested that it would be a good thing for the meeting to take up some important public question for debate, such as water. This proposition, however, met with little favor. The voters had come out to talk on and hear about the whiskey question, and did n't want to be put off with so tame a thing as water. So they began to slide out of the room one by one. Presently the hall was vacant; the great meeting was over. It was exciting while it lasted, but as in the case of the man who tried to shear a pig it was a case of great cry and little wool.

If the cold-water advocates were in search of an impressive temperance lecture, however, they had it in the person and conduct of a young fellow appropriately representing an alleged newspaper, whose antics furnished much amusement for the village idlers, and who when in the hall, scratching with his pencil on loose sheets of paper, got so top-heavy that he fell from his chair sprawling over the floor, smearing himself with the tobacco-juice with which he had liberally flooded the floor before his fall. All this was a great treat for the natives, who had n't had so much fun and excitement in many months.

TWENTY-FOUR HORSES BURNED.

(SPECIAL TO THE PRESS.)

NEW YORK, May 10.—Flames broke out in the coal and wood-yard and stables of Busse & Co., at 222-226 West Sixty-fifth street, a few minutes before 2 o'clock this morning, and caused the death of twenty-four horses, besides jeopardizing the lives of the tenants in an adjoining house. Three firemen were injured during the excitement.

TOOK STRYCHNINE FOR QUININE.

[SPECIAL TO THE PRESS.]

NEW YORK, May 10.—Henry F. Randolph, oldest son of A. D. F. Randolph, the publisher, died this morning at his father's house, 124 West Twenty-second street, from the effect of strychnine taken by mistake for quinine.

It Is Truthfully said

THE IRON MOUNTAIN ROUTE is the ONLY LINE running THROUGH PULLMAN BUFFET SLEEPING CARS between St. Louis, Los Angeles and San Francisco, leaving St. Louis 9:30 p. m. *daily*, via Little Rock, Texarkana and El Paso. IN ADDITION to the above a PULLMAN TOURIST SLEEPING CAR leaves St. Louis every Tuesday evening, and runs THROUGH to SAN FRANCISCO. For further information, call on or address W. E. Hoyt, Gen'l E. P. Ag't, 391 Broadway, New York City, N. Y.

ALWAYS STARTLING.

What Are Women Coming to With Their Nerves?

"For years I was troubled with weak nerves and a bad stomach affection. Some called it heart disease, congestion of the liver, malaria, inflammation of the stomach. I was confined to my bed, could keep nothing on my stomach and ached so intensely all through the system that life was almost unendurable.

I took Dr. Greene's Nervura. The result was truly marvellous. From the first dose I date my improvement. I am now in better health than for years previous. Words are inadequate to describe the wonderful curative properties which this remedy possesses. I am satisfied that the majority of ills can be cured by this excellent remedy. I deem Dr. Greene's Nervura the best of all medicines.

Miss E. DURRELL, Kennebunk, Me."

The above tells the story. Nervous weakness is the bane of women's lives. All their ills—nervousness, weak, tired, languid feeling, low spirits, faintness, fullness or bloating after eating, headache, sleeplessness, constipation, backache, irregularities, etc., are all caused by dis order of the nerves. These troubles are always increased and made worse by the weakness and debility of spring. Those who have had the Grip also, have been left with weakened nerves and debilitated systems, and should not neglect their weakened condition, as serious disease may result. Use Dr. Greene's Nervura, the great nerve cure, and all these weakening, nervous diseases will disappear as if by magic Purely vegetable and harmless. Druggists $1

N. B. Dr. Greene, the successful specialist in curing all forms of nervous and chronic diseases, 35 W. 14th St., New York, can be consulted, *free*, personally, or by letter. Call or write him about the case, or send for symptom blank to fill out, and a letter fully explaining the disease, giving advice, etc., will be returned free. 2 2 td tuas

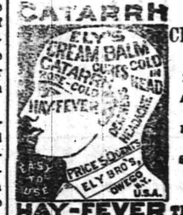

ELY'S CREAM BALM

Cleanses the Nasal Passages,

Allays Pain and Inflammation,

Heals the Sores,

Restores the Senses of Taste and Smell.

HAY-FEVER TRY THE CURE

A particle is applied into each nostril and is agreeable. Price 50 cents at Druggists; by mail, registered, 60 cents. ELY BROTHERS, 56 Warren street New York. 2 25 eod

A Perennial Pleasure Trip

IS A SUBSCRIPTION TO

THE TOURIST.

It gives delightful monthly glimpses at famous resorts, sketches of travel and adventure, and abounds in beautiful illustrations.

April number now on sale. All back numbers supplied.

Charming book on Summer Resorts with year's subscription. Walter I. Clarke, special agent, Lock Box 707. 10 cents a copy. $1 a year.

F. D. WHITING, Engineer,
Will contract for
House Heating by Steam or Hot Water.
Licensed to put in City Water.
Furnaces reinforced. Office with Pierson Hardware Co., 43 W. Front street. 10 31 y

S. P. HOFFMAN,
—Carpenter and Builder.—
Residence—54 West 2d St., Plainfield, N. J.
Estimates Given. Jobbing Promptly Attended To. 3 11 y

STRANGE BUT TRUE.

Our Fine Footwear for Ladies and Children is rapidly becoming the talk of the town.

AND NO WONDER,

For such Shoes at the price were never sold before. Our Men's and Boy's Shoes have no superior in price and quality.

SPRINGER'S
SHOE STORE
32 West Front Street.

4 8 1y

In compliance with an ORDINANCE just passed by the City Fathers every BICYCLE must be equipped with LAMP and BELL under penalty of a $20.00 fine. A large and complete assortment of all Cycling goods can be found at

The Wheelmen's Headquarters,

Cor. Park ave. and Fourth Street.

FRANK L. C. MARTIN. 3 31 1y

If You Want to Buy a Bicycle Call at

No. 6 Park Avenue,

HIGH GRADE WHEELS

SOLD ON INSTALLMENTS.

Boys' Wheel, $60.

MEN'S WHEELS	$65 00 TO $100.00
LADIES' WHEELS	$100.00
BOYS' WHEELS	$30 00 TO $60 00
GIRL'S WHEELS	$15.00 TO $55 00

LAMPS, BELLS, OIL, &c. WHEELS REPAIRED.

GEORGE H. FOUNTAIN,
Agent for Henry C. Squires. 4-18-tf

THE HEYWOOD
Baby Carriages,
Best in the Market.

FURNITURE,
Neat in Design.
LOW IN PRICE.

Upholstering and Mattress Making, Couches, Lounges, Easy Chairs, Etc., Made to Order.

Powlison & Jones,
34 West Front Street, Plainfield, N. J.
5-2-y

For Sale at a Bargain!

Star Brand Lobster	16 Cents
" Salmon	16 Cents
Two-pound can Corn Beef	15 Cents
Dairy Butter	22 Cents

J. F. MacDONALD,
THE UP-TOWN GROCER.
46 and 48 EAST FRONT STREET. TELEPHONE No. 155. 1 18 tf

The Independent Woman's Exchange

STILL CONTINUES AT

NO. 9 EAST FRONT ST.

Stamping, Plaiting, Pinking and Stitching

At short notice. Orders received for all kinds of home-made cookery. Something New—Hickory Nut Meats, for Cake.

Mrs. W. L. FORCE.

ZIMMERMANN & RUMPF,

(Successors to the Pierson Hardware Co.)

42 West Front St.,

Are now in charge and ready to make the acquaintance of the Plainfield public. We shall carry everything usually found in a well regulated

HARDWARE STORE,

and by fair and honorable dealing, hope to merit a share of public patronage.

Very Respectfully,
ZIMMERMANN & RUMPF. 4 5 tf

BOEHM

Will sell for this week only, a GOOD MATTING at 10 cents per yard, (by the roll.) Largest stock of Carpets, Oil Cloths and Mattings in the city. Special low prices on Millinery, Dress Goods and Spring Jackets this week. Call and inspect before purchasing elsewhere. Agency for King's Dyeing Company of Easton, Pa.

BOEHM'S 7 WEST FRONT STREET. 4 25 tf

BOICE, RUNYON & CO.,

[Successors to the estate of D. J. BOICE——A. D. COOK & BRO.]

Dealers in Coal, Lumber and Masons' Materials, Etc.,

42 to 60 PARK AVENUE.

We are now prepared with our increased facilities—having purchased the extensive yard of Messrs. A. D. Cook & Bro.,—to fill all orders promptly, and solicit your patronage.

BOICE, RUNYON & CO. 12 5 tf

CITY PRODUCE COMPANY,

Successor to Plainfield Produce Company,
DEALER IN

Flour, Grain, Feed, Hay, Straw, Fruits, Vegetables

And all Country Produce. Raritan Mills Feed and Meal a specialty.

OFFICE AND STORE 31 NORTH AVENUE.
Telephone Call, No. 44. L. A. HUMMER, Prop.

GAVETT'S, 21 East Front Street.

Latest Novelties in
Fancy China and Glass
Dinner, Toilet and Tea Ware,
Lamps and Gas Fixtures.
10-25-t

Rent Wheels
Buy Lanterns
Buy Bells
Of Rogers
Cor. Central Ave. and 5th St.
3 26 6m

RIDE A TOURIST--THE WHEEL FOR 1892

GRACEFUL OUTLINE. EASY RUNNING.

PRICE—PNEUMATIC TIRE	$150 00
STUDENT—PNEUMATIC TIRE	125 00
STUDENT—CUSHION TIRE	100 00

FRANK VAIL, Agent,
49 NORTH AVENUE.
3 21 6m

Good Fitters.

When you want a pair of GOOD FITTING as well as EXCELLENT WEARING Shoes, just come to us and be fitted with a pair of

Hanan & Sons Men's Fine Shoes.

A large assortment. For Ladies' wear, we have a large variety constantly on hand. Sole Agent for Ladies' Cork-Sole Hand-Turn Shoes.

ALEX. WILLETT,
7 Park Avenue.

French Dressmaking Establishment.

Madame CHARGOIS BOUTES,
[*Pupil of Worth, Paris.*]

Formerly Cutter, Fitter and Designer with Messrs. A. T. STEWART; ARNOLD, CONSTABLE & Co., and STERN BROS., is now prepared to take orders for Dinner and Evening Dresses, Walking Costumes, Tea Gowns, Riding Habits, Etc. *Paris Fashions received semi-monthly.*

Madame CHARGOIS BOUTES, Importer,
7 West Second street, PLAINFIELD, N. J.
7 25 y

Carpets and Mattings.

New Shades and Designs!

Fresh from the Manufacturers.

The BEST GRADE OF GOODS and the MOST FAVORABLE PRICES YOU HAVE EVER KNOWN!

H. A. POPE,

——The Old Reliable Dry Goods and Carpet House.——

Corner FRONT and SOMERSET STS. 11-13-y

ARE YOU AWARE

That the Imperial Draped Pinned Paper Patterns, with Flat Duplicates to Cut Out by,

Are the Best in the World?

Our Flat Pattern possesses all the advantages of ordinary flat patterns sold. In addition to this we give you gratis a Pinned and Draped Design which is a perfect guide to work by. For sale by

A. L. & M. D. CORSLINE, 14 West Front Street,
4 4 1

SOLEMNLY STUDY

Over things occasionally—not only over the uncertainty of life, but over the certain things as well. Its tolerably certain that you will soon buy

Oxford Ties,

And its well to study where to buy the best. We are selling Ladies' Oxfords at 55c., $1 00, $1 25 and $1.50, and our Hand-Made ones at $2 00 and $2.50, are the best we ever had.

Sherwin's, 23 W. Front St.

STRICTLY CASH

MULFORD ESTIL,

BASE BALL AND TENNIS GOODS.

No. 9 PARK AVENUE, - - PLAINFIELD, N. J. 4 1 6y

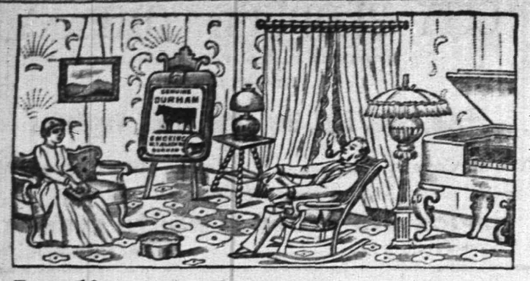

Ladies Do you want to keep your husband home at night, and keep him agreeable and pleasant? He must smoke, and yet, you don't like the smell of his tobacco. You can drive him away to his club—out of just such things come misery, unhappiness and divorce. The trouble is that he uses poor tobacco. Coax him to get BLACKWELL'S BULL DURHAM SMOKING TOBACCO; its delicate aroma will not be offensive to you, and it will not fill all the curtains, hangings and clothing with that stale disagreeable odor that now troubles you. Keep your husband home, and avoid all risks by having him smoke BULL DURHAM TOBACCO. Sold everywhere.

BLACKWELL'S DURHAM TOBACCO CO., Durham, N. C.

A SEW LEIL.

Ricketts—Does Mrs. Small keep many boarders now?

Hunker—Oh, yes; but some manage to escape now and then.—Puck.

A Dangerous Man.

Bunting—Why are you fellows always dodging Bloobumper?

Larkins—His first baby has just commenced to talk.—Jury.

Both Affected.

Miss Bleecker (of New York)—I was just tickled to death.

Miss Emerson (of Boston)—I was also fatally titillated.—Judge.

LAYING DOWN THE LAW.

—Brooklyn Life.

Chicago Ahead.

Chicago Girl—Our family is a more aristocratic family than yours.

Boston Girl—No, it isn't. My mother can boast of her forefathers for the past two centuries.

Chicago Girl—Oh, that is nothing. My mother can boast of four husbands for the past two years.—Texas Siftings.

A Youthful George.

Little George (to bill collector)—Father isn't in, but he told me to ask you to call to-morrow.

Collector—He will be at home then, will he?

George—No, sir. He'll be out. That's why he told me to tell you to call then.—Yankee Blade.

His Money's Worth.

Mr. Stubble (of Squedunk)—Say, mister, will you take these trousers back? They hev shrunk until the'r too short by one-half!

Steinburg—Holy Mozes! Vat dos der jendleman vant? I ledt der bans go at halef brize; dot koffers der shrunkage eggsagtly!—Judge.

The Poet's Difficulty.

Friend—You have written a great deal of poetry, haven't you?

Poet—Quite a quantity; yes.

Friend—And what do you find to be the greatest trouble in getting it just to suit you?

Poet (promptly)—Getting it accepted.—Detroit Free Press.

Better Than Won.

He (seriously)—We must devise some means of obtaining your father's consent.

She—Well, let's put our heads together, and—(but after that, he did not care whether they had papa's consent or not).—Puck.

Overestimation.

"What is the m'anin' av that black eye, Dinnis?"

"That's a marruk of esteem."

"Av esteem?"

"Yis. Oi esteemed meself a better fighter nor Mike McMannus."—Washington Star.

Literary Intelligence.

"How do you write an epigram) George?"

"Oh, just say something mean, in two lines, and make this rhyme."—Texas Siftings.

Not Necessarily Sharp.

Mr. Pompous—See that fellow? That's the miserable low-down sharper who cheated me in a horse trade.

Mr. Hardhead—That fellow? Why, I know him. He's a perfect fool.—N. Y. Weekly.

A Grave Delinquency.

Mrs. Hicks—Dick was tried to-day, found guilty, and I had to give him a sound thrashing.

Hicks—What was the charge?

Mrs. Hicks—Trespassing upon my preserves.—N. Y. Herald.

A Leap Year Incident.

Ethel (nervously)—I—er—I wish—er, that is, I came to ask if I might marry your son.

His Papa—Dear me! What have you to support a husband on?—Life.

Logic and Love.

Rejected Suitor—If you intended to say "no," why did you let me propose?

Sweet Girl—Why, how could I say "no" if you didn't?—N. Y. Weekly.

Never Despair.

Young man, in search of a job, cheer up, and consider the oyster, to whom an opening comes when he doesn't expect it.—Puck.

GOOD PIE

is much prized, but many people can't eat pie because of dyspepsia or dyspeptic tendency.

Everybody

CAN EAT PIE

if it is made with Cottolene, the new pure substitute for lard. Cottolene is simply pure cottonseed oil and pure beef suet, two of the healthiest foods known.

Properly combined they are better than lard for all kinds of shortening, and everyone can eat, digest, and enjoy food cooked with it. Food that was indigestible when cooked with lard is easily digested when cooked with Cottolene, and many of the leading housekeepers of the land say they can make nicer bread, rolls, biscuit, cakes, cookies, ginger bread, pies, patties, tarts, griddle cakes, croquettes with Cottolene than with either lard or butter. Get it of your grocer and try it. Beware of imitations.

N. K. FAIRBANK & CO., SOLE MAKERS, CHICAGO, and 138 N. Delaware Ave., Phila. Produce Exchange, N. Y.

A Proposal for Every Lady in Plainfield and Vicinity to Make Delicious Custard Without Eggs WITH BIRD'S Custard POWDER

An English table luxury providing dainties in endless variety, the choicest dishes and the richest custard, without eggs. A 25c packet will be sufficient to make four pints, which can either be served in dishes or from glasses.

A supply, fresh from England, has just been received by GEORGE W. ROCKFELLOW, 4-30-y. Plainfield, N. J

DO YOU COUGH DON'T DELAY TAKE KEMP'S BALSAM THE BEST COUGH CURE

It Cures Colds, Coughs, Sore Throat, Croup, Influenza, Whooping Cough, Bronchitis and Asthma. A certain cure for Consumption in first stages, and a sure relief in advanced stages. Use at once. You will see the excellent effect after taking the first dose. Sold by dealers everywhere. Large bottles, 50 cents and $1.00.

I. L. McVoy,

95 East Front Street,

Is authorized by the Plainfield Water Company to connect to their mains. Also

SANITARY PLUMBING

In all its Branches.

4-18-tf

All the latest styles in Hats and Bonnets and Millinery Novelties, can be found at

Mrs. L. ADAMS'S,

No. 6 EAST FRONT STREET, opposite PARK AVENUE.

Evening Bonnets a Specialty. Ladies own material made up. 12 8 y

PEPTONIZED

Beef, Iron and Wine,

50c per Pint Bottle,

AT

WILLIAMS'S PHARMACY

80 West Front Street, corner of Grove Street.

11 29 y

Opticist PRENTICE Copyr't'd 1886. 175 B'WAY.

Optical expert, officially indorsed by leading oculists at home and abroad; the only specialist presenting unquestionable proof. Intelligent persons should not place confidence in opticians who profess to examine eyes. Oculists denounce them as charlatans. Send to us for free pamphlet No. 13, on spectacles. PRENTICE & SON, 178 Broadway, New York. Established 50 years. 11 27 6m

Collier, The Optician.

No. 3 PARK AVE., PLAINFIELD, N. J.

ESTABLISHED 1869.

G. H. VAN NEST

Meat, Vegetable & Produce Market!

Also, a full line of Staple Groceries.

39 SOMERSET STREET.

Orders called for and goods delivered free of charge. 11-14-tf

J. T. VAIL,

REAL ESTATE,

AND INSURANCE, 49 NORTH AVE.

DEALER IN

BLUE STONE FLAGGING, &c. 3-6 tf

Charles Arnold,

21 Liberty Street.

Dealer in

FRESH AND SALT MEATS.

All kinds of Bologna.

Poultry in Season.

4 13 y

Wilcox & Gibbs S. M. CO.

Orders left at

10 GROVE STREET,

Will be promptly attended to.

NEEDLES, OIL, &c.

F. A. VAN NAME, Agent.

Best Butter 25cts.

PER POUND, AT

At V. L. Frazee's Market,

26 WEST FRONT ST. 8 21 tf

Goods delivered to all parts of the city, free.

FRANK ZENENO,

(Successor to L. Paoli,)

Fruits, Confectionery, Temperance Drinks, Segars, Etc.,

16 NORTH AVENUE.

PEANUTS 5c QUART—Fresh Roasted Every Day.

I take this method of informing my friends and the public in general that I am again in business at the old stand. I solicit your patronage. Will not be *undersold* by any in the business. Store will close at sundown on Friday, and open at sundown on Saturday night. 8 10 1

NEUMANN BROS.,

Call Special attention to reduced prices in the large selection of their canned fruits. Oakland Orange-Sliced peaches. Muscatel Grapes, Petaluma plums, LEMON-CLING PEACHES, Bartlett Pears.

Grated and Sliced Pineapple, Martinez Cherries.

The most delicious Coffees and Teas constantly on hand. 4 1 t

FURNITURE Pianos, Trunks, Baggage, Freight REMOVED. HOAGLAND'S EXPRESS,

OFFICE—39 North Avenue.

TELEPHONE NO. 121. 2 11 tf

Eugene Hoerster,

206 GROVE ST.,

North Plainfield, New Jersey

WHOLESALE DEALER IN

Fine Wines, Brandy, Whiskeys, &c., &c.

Lowest Prices. Goods Warranted.

4-13-y.

LUSARDE & CO.,

No. 12 NORTH AVENUE.

Where they will be pleased to serve their friends and the public generally with first-class fruits, confectionery, peanuts roasted every day, segars, &c. Peanuts 5c QUART.

Branch Store—No. 31 West Front Street. 1 1 y

Educational.

Mr. W. H. MINER,

(Choirmaster and Organist Holy Cross church. Visiting Choirmaster St. Michael's, Naugatuck, Conn.,)

WILL RECEIVE

Pupils on Piano and Organ,

AFTER MAY 1. 3 11 tf

Miss Blanche Fellows,

SOPRANO SOLOIST.

Is prepared to receive pupils in Singing.

COMPLETE VOCAL INSTRUCTION and development of the voice from the beginning to an artistic finish.

SPECIAL attention is given to Deep Breathing, Vowel Formation, Tone Production and Artistic Singing in English.

Address or call at

No. 87 Duer Street, North Plainfield. 3 12 tf

MISS FAWCETT'S

Kindergarten, Primary and Intermediate School.

Thorough Instruction in English and French. At home Wednesdays from 2 to 5 p. m.

15 Grove Street. 25 y

ANDREW G. CARPENTER

(Pupil of the Grand Conservatoire.)

Instructions given on VIOLIN, PIANO and ORGAN.

Music Furnished for all Occasions.

Residence—No. 230 East Front street, Plainfield, N. J. 10 1 tf

MUSIC.

A lady pupil of the Leipsig Conservatory will give instruction on the piano. Particulars may be obtained at Hulett's Music Store, 74 West Front street. 5-5-1m

Professional Cards.

WILLIAM A. CODDINGTON,

Attorney-at-Law, Master and Solicitor in Chancery, Commissioner of Deeds and Notary Public.

Money to loan. Collections promptly made.

OFFICE—No. 28 WEST FRONT ST. 6 25 y

F. A. DUNHAM,

Civil Engineer and Surveyor,

No. 7 Park avenue, Coward's building. Particular attention given to the adjustment of disputed boundary lines. Parties sent to all parts of the country. 1 6 tf

MEDICATED

Sulphur and Vapor Baths

followed by a thorough rubbing with alcohol a wonderful help for rheumatism and skin diseases. For men only. Hours 8 to 11 a. m.; 1 to 8 p. m. E. HORNING, 26 North avenue, Plainfield, N. J.—Refers to Drs. Probasco, Endicott, Fritts, Tomlinson, Geo. W. Rockfellow and T. S. Armstrong. 6-27-tf

JACKSON & CODDINGTON,

Counselors-at-Law

Masters in Chancery, Notaries Public, Commissioners of Deeds, Special Master etc. Corner Park avenue and Second street. Money to loan.

WM. K. MCCLURE,

Counselor-at-Law.

Supreme Court Commissioner.

First National Bank Building. 1y9

CHAS. A. REED,

Counselor at Law,

FIRST NATIONAL BANK BUILDING

W. V. STEELE,

Counselor-at-Law,

Master and Examiner in Chancery, Supreme Court Commissioner.

COR. PARK AND NORTH AVES. 7-28-3t

Carpenters and Builders.

JOHN T. ODAM,

PLAIN AND ORNAMENTAL

Slate Roofer and Repairer.

Residence, No. 8 West Fifth Street. Yard, near Freight House, P. O. Box, Plainfield, N. J. New work warranted for one year. Slating over Shingles. 6 19 y

C. S. WHITLOCK,

(Of the late firm of Whitlock & Hullck,)

Carpenter & Builder.

SHOP—73 WEST FIFTH ST.

Screen Doors and Windows a Specialty.

Jobbing Promptly Attended To. 4 4 y

PEARSON & GAYLE,

Carpenters and Builders.

RESIDENCE—W. J. Pearson, No. 15 Vine St.

H. R. Gayle, No. 18 Vine St.

ALL WORK PROMPTLY ATTENDED TO. 7-31-tf

D. L. HULICK,

CARPENTER,

And General Jobber.

SHOP—25 JACKSON AVE., PLAINFIELD, N. J.

Cabinet Work and Mantels a Specialty.

Jobbing Promptly Attended To.

Orders may be left at Bremmer's Clothing Store, 26 Somerset street, or sent by mail. 6-8-tf

H. V. SAUNS,

Carpenter and Builder.

RESIDENCE—Clinton ave., near depot, Evona. P. O. Box, 1,328. Jobbing attended to. Estimates given cheerfully on all kinds of work. 9-15-tf

JOHN P. EMMONS,

—Mason and Builder.—

Washington avenue and Prospect place,

NORTH PLAINFIELD, N. J.

Jobbing promptly attended to. 11 14 tf

C. W. LINES,

Mason and Builder,

PLAINFIELD, N. J. Residence—226 West Front Street

Estimates cheerfully given.

Jobbing promptly attended to 12 4 t

THEODORE GRAY,

Mason and Contractor.

Repairing Promptly Attended To.

RESIDENCE—No. 21 Webster Place. (Near Putnam Avenue.) 8 28 y

The Reina Victoria Segar

Is an *ELEGANT* 10c *SEGAR.*

BUT I SELL IT FOR 5 CENTS.

At the Crescent Parlor.

26 NORTH AVENUE. 11-26-y

Notary Public for New Jersey.

J. V. BERKAW,

Directs special attention to his extensive line of Ladies Oxford Ties—the famed "Emily" and "Mabel" makes without a doubt the best Tie on the market for the price. We guarantee every pair.

We are making a big run on Hathaway, Soule & Harrington's Men's Fine Shoes. Sold only by us in Plainfield.

If you want

FOOTWEAR

Of any style, quality or price, go to

BERKAW'S

11 West Front Street, 8 7 y

STEPHENSON'S

53 WEST FRONT STREET.

FRENCH AND AMERICAN

Ice Cream and Water Ices.

China & Glassware. 1 5 tf

FISCHER PIANOS

ESTABLISHED 1840.

RENOWNED FOR TONE & DURABILITY

MODERATE PRICES

EASY TERMS, EXCHANGED.

DELIVERED FREE WITHIN 30 MILES OF NEW YORK CITY

Catalogue Mailed on Application.

110 Fifth Ave., cor. 16th Street, NEW YORK CITY.

HENRY P. WILLIAMS,

DEALER IN

Groceries, Provisions, Vegetables, Fruits,

Etc., Etc., Etc.,

2 WEST FRONT STREET,

(Schepflin's Block). PLAINFIELD, N. J.

Goods delivered free of charge to any part of city or North Plainfield. 8 1 y

HEADQUARTERS

FOR

BICYCLE SHOES.

JOHN J. KENNEY, Front St. & Park Ave 6 7 t

E. H. HOLMES,

DEALER IN

COAL and WOOD,

YARD—No. 24 Madison Avenue. Also

HOLMES' CITY EXPRESS.

OFFICE, for either Coal or Express Orders with Woolston & Buckle, 27 North Avenue. 1 2 tf

Tennis, Croquet, Hammocks, &c., &c.

10 per cent. off on all Tennis Goods. Special discounts on large orders or to clubs.

A. W. RAND,

24 WEST FRONT STREET. 1 6 tf

MARSH, AYERS & CO.,

(Successors to W. F. Adams,)

No. 29 EAST FRONT STREET,

A full line of all grades of

Wall Papers, Paints, Oils, Varnishes, Brushes, &c.,

Constantly on hand. Painting, Paper Hanging and Decorating. Estimates Furnished.

Alfred A. Marsh, Alonzo T. Ayers, Theodore B. Marsh. 12 2 y

ANDREW LUTKINS,

Variety Market,

Meats, Fruits, Vegetables, Poultry, Eggs, &c.

36 PARK AVENUE,

PLAINFIELD, N. J.

Goods delivered to any part of the city free of charge. 4 6 y

R. THORN,

Having removed back to my old stand in the Berry Building, on

Park Avenue,

Over Laire's Hardware store, I am prepared to do all kinds of

PLUMBING,

TINNING,

FURNACE WORK, &c.

At short notice.

R. THORN. 2 28 tf

EDWARD C. MULFORD,

45 North Avenue,

Opposite Station.

REAL ESTATE, INSURANCE.

American Belle,

AND

Toast, Cigars,

The Finest in the City,

AT

GUTTMAN'S CIGAR STORE,

12 West Second St., Plainfield, N. J.

Special Bargain Sale of Eight 5-Cent papers of Tobacco for 26 cents, for the balance of this month. 4-1-tf

CLEANER COAL.

L. A. Rheaume, Ag't.

50 BROADWAY, cor. 4th ST.,

Invites the public to inspect the operation of his newly added steam vibrating mechanical screen for nut coal, which he confidently believes enables him to deliver cleaner coal than is possible by any other method of screening.

UPPER LEHIGH AND HONEYBROOK COAL, in best qualities and various sizes carried in stock.

ROUGH AND DRESSED LUMBER.

He would also announce recently increased facilities for *PLANING and SCROLL SAWING,* and is prepared to execute orders for the same in the best manner at short notice. 4-16-tf

CHOICE LAWN GARDEN FLOWER SEEDS

Hardware and House Furnishings, at

A. M. GRIFFEN,

13 East Front Street.

TELEPHONE CALL 6.

HENRY LIEFKE,

Baker & Confectioner,

No. 27 WEST FRONT ST. 10 8 tf

STEPHENSON, WM. J.,

CATERER,

26 NORTH AVENUE. 9 8 y

J. W. VAN SICKLE,

Dealer in all kinds of

Fresh and Salt Meats, Oysters, Clams, etc.

Game in season. No. 10 North ave., Plainfield N. J. Telephone No. 102. Orders called for and promptly delivered

McCullough's Steam Mill,

21 Steiner Place, North Plainfield.

H. H. McCullough, Proprietor.

Sash, Blinds, Doors, Mouldings, Scroll Sawing, Turning, &c. Estimates cheerfully Furnished. 4-11-tf

A Box of Tooth Powder, FREE!

To All Scholars Having Their Teeth Cleaned at

Dr. CHAS. R. THIERS', Dentist,

48 Somerset Street. 7 tf

SWAIN,

The Gilder and Frame Maker, is at

23 East Front St.,

2 DOORS EAST OF POST OFFICE. 2 20 m

CODDINGTON'S

FURNITURE AND FREIGHT

EXPRESS.

OFFICES—24 West Front street; 28 Park avenue. Post Office Box 329.

PIANO MOVING A SPECIALTY. Large covered trucks. Goods sent to any part of the country. Charges reasonable. Satisfaction guaranteed. 11 29 tf

TRY DOBBINS'S CIGARS,

Dobbins' Segar Store, 37 North avenue, Opposite R. R. Station.

He Manufactures Them

LYMAN & ANTHONY,

REAL ESTATE

AND INSURANCE AGENTS,

61 NORTH AVE., opposite Depot. 2-28-y

M. M. DUNHAM.

Real Estate and Insurance.

7 EAST FRONT ST. 8 28 y

PURE MILK,

Delivered to any part of the city, by

D. D. SCHENCK, 60 East Front St.

A postal by mail will receive prompt attention 9 26 y

Valuable Building Lots for Sale,

On Grove street and Craig place, North Plainfield. This plot is one of the most desirable in the Borough, and is offered for sale at a reasonable price and on easy terms. Will be sold in quantities to suit. Apply to owner, 137 Craig place.

CALEB DICKINSON,

The Park Avenue Optician.

ALSO,

Watchmaker and Jeweler.

AGENT FOR

The American Rambler

And other Bicycles. Call and get a catalogue before purchasing elsewhere.

13 Park Avenue,

PLAINFIELD, N. J.

MOY'S

BEEF IRON AND WINE.

A PINT BOTTLE FOR 50 CENTS

41 y

THE PLAINFIELD

PACKING HOUSE!

25 West Front Street,

Would respectfully inform its patrons that in addition to its usual stock of

Fresh, Salt and Smoked Goods,

It has added a full line of

Fresh Beef, Lamb,

Veal, Mutton & Poultry,

Which it is prepared to sell at

Reasonable Prices!

All goods delivered free of charge.

C. M. ULRICH. 4 29 y

NEW STORE,

18 NORTH AVENUE.

FRED. W. DUNN,

Successor to Barkalew & Dunn,

FINE GROCERIES.

THREE BEE TEA. 4-23-y

J. C. POPE & CO.,

Insurance Agents,

No. 6 EAST FRONT ST.,

PLAINFIELD, N. J. 10 5 tf

Joseph M. Harper,

No. 75 PARK AVENUE,

PLAINFIELD, N. J.

Photographic Outfits, Base Ball and Tennis Supplies, Velocipedes, Tricycles,

&c., &c. 8-6-y

IF YOU WANT

Fine Elgin Creamery Cheese, Fresh Eggs, Fine Fruit and Vegetables

Call at 22½ North Avenue. Also on hand

CANNED GOODS, PICKLES, &c.

THOMAS CARTY. 4-15-1m

JOSEPH T. SULLIVAN,

No. 66 West 3d St., Plainfield, N. J.

Wines, Liquors, Ales, Cigars, &c

4-25-tf

$55.00

Buys New Cushion Tire Ball Bearing

Safety Bicycles.

Also, Higher Grades.

U. B. CRANE, Hatter, 12 Park Avenue.

4 4 y

Mrs. Hugo Weigman

Desires to inform her customers and the public that she has removed her place of business

Upstairs at No. 32 East Front Street.

Upholstery in all its branches, carpets made and laid, awnings made and put up, carpets cleaned by steam power. 4-15-tf

Try The American Steam Laundry,

14 East Front Street.

Goods called for and delivered free. Lace curtains done up equal to new.

H. W. MARSHALL, Prop. 4-15-y

J. P. LAIRE & CO

Cor. Park Ave. & Front St.

General Hardware, House Furnishings, Hammocks, Ice Cream Freezers, Refrigerators, Lawn Mowers

In great variety. Sole agent for

Hartman Steel Fence.

TELEPHONE CALL 150.

FREDERICK F. CHASE,

Machine Works,

Manufacturer of

Electrical Machinery,

201 North ave., cor. Berckman st.,

PLAINFIELD, N. J.

MY SPECIALTIES—Bicycles, Boilers and Engines repaired, Models for Inventions, Brass and Iron Castings, Forging in all its Branches, Smoke-stack Building and Painting.

JOBBING IN ALL ITS BRANCHES.

New York Office—No. 209 Fourth avenue 19 tf

BROWN & HILL,

Shaving and Hair Cutting Parlors,

Hotel Vendome, 5 North Avenue.

TIER'S

Ice - Cream Parlor,

No. 16 Park Avenue,

PLAINFIELD, N. J.

This establishment is now open to the public, who are assured that no pains will be spared to serve them in a prompt and attentive manner with Tier's celebrated

Ice-Cream in Bricks, and Choice Confectionery,

Of their own manufacture.

WEDDING PARTIES Supplied at Short Notice. 5 tf

Hotels and Saloons.

THE ALBION,

8th Street and Park Avenue.

Select Family Resort. Newly Furnished and Steam-Heated Throughout.

Under the same Management as Hotel Netherwood.

Special Terms for Permanent Guests.

FRANK E. MILLER. 12 26 2m

E. P. THORN,

NO. 17 PARK AVENUE.

A Pure, Wholesome

California Wine,

For Family Use,

Only 30c. per Bottle. 20 y

CHARLES SMITH.

Corner of Front and Somerset Streets.

ST. LOUIS AND IMPORTED BEER.

The Manhattan Wine Room,

179 and 181 SOMERSET STREET,

(Opp. the ball grounds of the Crescent League.)

FRANK LINKE, Proprietor.

Established 1886; wholesale and retail Wine and Liquor dealer, and bottler of Ballentine's celebrated Export Ale and Porter. Philip Best's Milwaukee Beer, F. M. Stoeffler's Weiner Beer, and dealer in Domestic and Foreign Porter, and Bass Ale, for Hotels and Private Families.

Wholesale Branch, 43 West Front St.

All orders delivered, free of charge, day or night. TELEPHONE CALL 157. 9 26 tf

CITY HOTEL,

PLAINFIELD, N. J.

CORNER PARK AVENUE AND SECOND STREET.

J. E. HEERBOWER, Proprietor.

With STABLES attached. 4-5-tf

Henry Goeller, Jr.,

Practical Machinist, Lock & Gunsmith

No. 3 Somerset St, PLAINFIELD, N. J.

Repairing of all kinds of Machinery, Bicycles, Lawn Mowers, Sewing Machines, Trunks, Valises and Satchels. Knive and Scissors Sharpened. Steam Gas Fitting and Plumbing. Driven Wells Put Down and Repaired. 4 4 1mo

Woolston & Buckle,

No. 26 NORTH AVENUE,

PAINTING AND PAPER HANGING

IN ALL ITS BRANCHES.

Wall Papers and Painters' Supplies

More PAYING Subscribers Than All Other Plainfield Papers Combined.

THE DAILY PRESS.

More Legitimate Advertisers Than Any Other Plainfield Paper Doubled.

ESTABLISHED MAY 10, 1887. PLAINFIELD, N. J., WEDNESDAY, MAY 11, 1892. PRICE TWO CENTS.

CARRIAGES.

Harness. I have just received and will continue to receive car load lot consignments of Carriages and harness of every description from the best builders which I will dispose of at manufacturer's prices for cash. These carriages are all guaranteed by the builder under the National Makers' guarantee of one year. If you want to save 25 per cent. on the price of a Carriage or Harness call and see if we can please you. We think we can. Harness.

Ryerson, 33 Somerset St.

CARRIAGES.

HEADQUARTERS

FOR PLANTS

Of all kinds. No fancy prices asked. At the

United Tea and Coffee Growers' Association,

Champions of Low Prices, 29 *WEST FRONT STREET.* 9 9 tf

THIS WEEK

We are offering especially our Men's Russian Leather Bluchers, and

WE INVITE

All to come and inspect our immense stock of Fine Shoes.

DOANE & VAN ARSDALE,

(The One Price Boot and Shoe House.) 22 W. Front Street.

We Call Particular Attention

To our splendid assortment of Ladies' Shirt Waists of various styles and patterns, Ladies' Misse's and Children's Spring Top Coats, Dress Goods in all leading shades, new and pretty patterns in wide Challies and Ginghams. Also a very large line of Point d' Ireland Laces in many patterns.

If you are looking for Matting see ours. We show a great variety of patterns at prices just right for first-class goods.

LEDERER'S

9 WEST FRONT ST.

HAVE YOU TRIED IT

Look up your last season's garments and have them

Cleaned or Dyed,

And you will be surprised at the result.

HILLIER & CO'S., 49 North Avenue.

2 15 6m

HALLOCK & DAVIS,

Hatters and Men's Furnishers.

Our line of Outing Shirts for the Spring and Summer embrace all the newest and best in style and designs.

We cordially invite you to look them over before buying elsewhere.

5 WEST FRONT STREET.

12 12 y

R. W. RICE & CO.

FINE GROCERIES.

It is not a secret, not a scheme, to receive a cash discount in buying a mileage book or a trip ticket of a railroad company; neither is it to buy a similar article of

R. W. RICE & CO., Grocers

Cor. Duer & Emily Sts., North Plainfield.

Common Soap

Rots Clothes and Chaps Hands.

IVORY SOAP

DOES NOT.

CALEB DICKINSON,

The Park Avenue Optician.

ALSO,

Watchmaker and Jeweler.

AGENT FOR

The American Rambler

And other Bicycles. Call and get a catalogue before purchasing elsewhere.

13 Park Avenue,

PLAINFIELD, N. J.

MOY'S

BEEF IRON AND WINE.

A PINT BOTTLE FOR 50 CENTS

41 y

THE PLAINFIELD

PACKING HOUSE!

25 West Front Street,

Would respectfully inform its patrons that in addition to its usual stock of

Fresh, Salt and Smoked Goods,

It has added a full line of

Fresh Beef, Lamb,

Veal, Mutton & Poultry,

Which it is prepared to sell at

Reasonable Prices!

All goods delivered free of charge.

C. M. ULRICH, 4 227

NEW STORE,

18 NORTH AVENUE.

FRED. W. DUNN,

Successor to Barkalew & Dunn,

FINE GROCERIES.

THREE BEE TEA. 4-23-y

Joseph M. Harper,

No. 75 PARK AVENUE,

PLAINFIELD, N. J.

Photographic Outfits, Base Ball and Tennis Supplies, Velocipedes, Tricycles,

&c., &c.

5-1-y

I. L. McVoy,

95 East Front Street,

Is authorized by the Plainfield Water Company to connect to their mains. Also

SANITARY PLUMBING

In all its Branches.

4-18-tf

WILHELM'S LATEST

He Honors the Sentry Who Killed Citizen Brandt.

STRANGE SCENE AT A BANQUET.

The Kaiser Pledged the Slayer's Health and Praised His Act.

Brandt Was Killed In Cold Blood, and There Is Great Indignation at the Emperor's Course—Severe Comments By the Press—The Sentry Also Publicly Commended—Trouble Brewing in the Reichstag.

BERLIN, May 11.—Several newspapers publish the details of a remarkable scene at the barracks of the Emperor Francis Joseph regiment last Saturday night when Emperor William was entertained at a banquet in the officers' casino, and comment upon it severely. The Emperor drank freely and spoke to his neighbors of the necessity of a soldier's forgetting during his service that he had any duties except those to his war-lord and country. Finally the Emperor called to a private at the entrance:

"Call in Lueck, I have something to say to him."

To most of the officers the words were a complete surprise, as Lueck is the sentry who killed one citizen and severely wounded another before the barracks in the Wrangel strasse six weeks ago. The case had been investigated and Lueck, at the Emperor's instance, had been promoted to lance corporal.

Even among military men the opinion prevailed that the affair should be dropped out of sight as soon as possible, for the shooting and promotion caused a storm of indignation throughout the Empire, and several deputies are known to be ready to raise another storm in the Reichstag on the day when that body reassembles. In the pause which followed the call for Lueck, the Emperor explained that he was about to reward the lance corporal for faithfulness to duty, and wished all the officers present to show exceptional respect for the young man.

When Lueck entered the officers and guests followed the Emperor in rising, and Lueck was ordered to stand facing his sovereign. The Emperor then took his seat, and, while the rest stood, addressed Lueck thus:

"Lueck, you are a splendid soldier. You maintained, as a sentry of the Third Regiment of the Guards in the Wrangel strasse, the best traditions of my army, its discipline and honor. I hope that every soldier will follow your example on similar occasions, and will have the same clear understanding of his duties toward me, my army and himself.

"Lueck, you are an honor to your regiment, and your merit shall not go unrewarded."

The Emperor ordered that a glass of wine be given to Lueck and all present, under the command of the Emperor, drank to Lueck's health. The Emperor then had fetched his portrait, bearing his autograph, and gave it to Lueck. The lance corporal blushed and saluted, and was then allowed to retire. This astounding scene was kept secret, as the opinion of all present, even of those sympathizing with the Emperor's sentiments, was that this young war lord had done an exceedingly unpolitic act and that the country was hardly in a condition to discuss it calmly.

The Emperor, however, was apparently determined to let his people know his sentiments, for at the parade on the Tempelhofer Feld he unexpectedly appeared on horseback, rode up before Lueck's regiment and called out the young man. He then repeated his commendation of Saturday night, expressed the hope that Lueck's comrades would prove as faithful to their soldierly duties as had the lance corporal, and closed by nominating Lueck for exemption.

The investigation of the case has shown that Lueck killed his man in cold blood. The press is now almost unanimous in demanding that, despite the Emperor's private opinions as voiced in the officers' casino and the Tempelhofer Feld, the calls of all civilian Germany for such fatal abuses be heard by the government.

The Reichstag has already resolved unanimously that some remedy must be granted for the present abuse of power by sentries in great cities. As soon as the sittings are resumed the case of Brandt will be made the basis of an appeal to the government to put this resolution in the form of a bill.

Supposed to Have Been Drowned.

PLATTSBURG, N. Y., May 11.—It is believed that Charles Fletcher and A. M. Robbins, two young men of Saranac Lake, have met their death by drowning. They started on a fishing tour on Rand Lake, and have not returned. Yesterday their boat was found bottom side up, and their coats and hats were found floating a short time after. Search is being made for the bodies.

Decision of Granite Manufacturers.

CONCORD, N. H., May 11.—At a meeting attended by 24 local granite manufacturers the resolutions recently adopted by the New England Manufacturers' Association at Boston were unanimously approved, and it was voted to shut down work on next Saturday night unless, in the meantime, the men agree to a new bill of prices to terminate January 1st next.

To Prison for Life.

NEWBURYPORT, Mass., May 11.—Guy Boswell Brown pleaded guilty to the charge of being accessory before the fact in the murder of David B. Sanborn in Salisbury in January last, and guilty of murder in the second degree. He was sentenced to be imprisoned for life in the State prison at Charlestown.

Highest of all in Leavening Power.—U. S. Gov't Report, Aug. 17, 1889.

Royal Baking Powder

ABSOLUTELY PURE

FLOODS CONTINUE.

Situation at New Orleans Most Alarming—Reports From Other Points.

NEW ORLEANS, May 11.—The river is booming higher and higher. The situation, which was bad yesterday, is now growing worse and worse hourly. It is most alarming. The river here is within an inch of the highest point ever known—that of March, 1890—and below here everything is flooded, the levees being lower.

In this city the levees have been strengthened and raised by the levees board, yet, notwithstanding this, the water overflowed into Canal street.

Government workers at Morganza report the levee intact. So far no break has occurred in the levees above here according to their reports.

ST. JOSEPH, Mo., May 11.—Authentic reports of the damage done in Buchanan and Andrew counties by the rains have been received.

In Buchanan county the damage to growing crops, fences and buildings will reach $80,000.

Farmers and their families are still encamped in the hills, where they were compelled to flee with all their live stock.

All farm work has been entirely abandoned, growing crops have been destroyed, and, unless the rain ceases and bright weather ensues, the loss will be incalculable.

The train service out of the city has been demoralized for a week past, many of the roads giving up all attempts to run trains.

Yesterday, for the first time since Friday, a train came in over the Hopkins branch of the Burlington road, but the Chariton branch is still closed.

On the main line of the Kansas City, St. Joseph and Council Bluffs passengers have been sent from Chariton to Red Oak, Iowa, to get to Kansas City, the line between Langdon and Bigelow being entirely washed out. Along the Hopkins branch of the Kansas City, St. Joseph and Council Bluffs Railroad the flood is the worst that has been known for many years. The valleys on either side of the One Hundred and Two River from Hopkins south to Barnard have been under water for more than a week.

At Oregon, Mo., the Nodaway River is two and a half miles wide and much stock is perishing. The Missouri river bottom is also full of water. The mail from Mound City to Bigelow is being carried in a boat. Railroad traffic is more or less delayed all along the line and at some points is wholly abandoned.

LITTLE ROCK, Ark., May 11.—A severe wind and rain storm passed over this section Monday night. A number of fences and small cabins were blown down here.

Ten miles below this city on the Arkansas river a two-story house was blown fifty feet and overturned in the river. Several persons were in the building at the time and it is supposed they were drowned.

At Morrillton, fifty miles from this city, the Catholic church and monastery were blown down and totally demolished.

It is reported here that four men were fatally injured in the wreck.

The damage will exceed $15,000.

Reports from parts of Arkansas, Tennessee and Mississippi are to the effect that the rain has been general and incessant for twenty-four hours, and that much anxiety is felt by planters.

OMAHA, Neb., May 11.—Never has Nebraska experienced such a downpour of rain as in the past 36 hours. The river is rising rapidly and already out of its banks and flooding the bottom land.

Reports from all along the line of the Omaha roads tell of rain and snow in the Black Hills and in Western Nebraska and cloudiness all the way to Salt Lake. All trains are late and a number of washouts are reported, though no accident is reported.

There is a washout between Beatrice and Lincoln on the Union Pacific branch, and the Rock Island main line trains are using the Burlington tracks. Snow has fallen in Western Nebraska, ranging in depth from 16 inches in the northwestern to 2 inches in the southwestern portion of the State.

LOUISIANA, Mo., May 11.—The raging Mississippi has reached the danger point at this city, and after a lapse of several years again threatens inundation to the large and fertile Soy bottom of Pike County, Ill., opposite this city.

The Soy levee, which alone prevents the big river from destroying thousands of acres of wheat and driving hundreds of farmers from their homes, is now in serious danger from the continued rise in the river.

The strong east wind of the last two days has driven the waves and drift to the Missouri side, and has materially assisted in preventing a break in the levees, but if the rise continues another twenty-four hours and the wind shifts to the west, disaster will be the result.

TOLEDO, O., May 11.—The Maumee is higher than was ever known before, except at the floods caused by ice gorges in 1883 and 1881. Parts of buildings, trees, fence rails, dead cattle, hogs, sheep, and general debris came down yesterday. Reports tell of extensive devastation at Defiance, Antwerp, Napoleon, Fort Wayne, Maumee and Perrysburg, Marengo Island, Perrysburg, where are many summer cottages, was nearly covered, and six or seven houses have been carried away.

TWO SCORE KILLED

Terrible Mine Explosion at Roslyn, Wash.

TWO BODIES ALREADY FOUND

The Main Shaft Completely Closed and Believed to Be on Fire.

A Large Relief Force at Work—No Explanation Yet Advanced for the Cause of the Explosion, Which Occurred as the Gangs Were Shifting—The Mine Belongs to the Northern Pacific, and is the Largest in the State.

ROSLYN, Wash., May 11.—Early yesterday afternoon a most terrible explosion occurred in the slope of Main No. 2 of the Northern Pacific Coal Company at this point, in which the loss of life exceeded in number that of any other disaster that has ever been chronicled in the Northwest or on the Pacific slope.

The exact nature of the explosion or the circumstances that led to it will probably never be known. At this writing it is believed that every miner who was working the slope at the time has perished. It is not definitely known as to the number of men who were in the vicinity of the disaster, but it is believed that between 40 and 50 men were in the three levels that were affected by the explosion.

Large relief forces are at work and at this time two bodies have been recovered. These men were working nearest the opening and at some distance from the point where it is supposed the explosion occurred. Most of the men were 1,500 and 2,000 feet further in the slope, and in the immediate vicinity of the accident there is no doubt either in the minds of the miners or the company's officials but that every man was instantly killed by the explosion.

The Roslyn mine is one of the largest in the State, supplying the western division of the Northern Pacific and Union Pacific roads with coal, and has a capacity of 20,000 tons a day.

The explosion occurred just as two gangs were shifting at half-past one o'clock. Two boys, who were in the tunnel, escaped, but they are the only ones from either gang so far recovered. The indications are that the explosion has closed up the shaft, that the mine is on fire and that it is impossible to recover the bodies. The company has forwarded 40 coffins from Seattle.

TWO DEAD, ONE HURT.

A Series of Accidents in the Vicinity of Poughkeepsie.

POUGHKEEPSIE, N. Y., May 11.—A remarkable run of accidents occurred in this vicinity yesterday.

In the afternoon while Edward Barnhill, 7 years of age, was fishing in the Hudson River, he fell from the dock and was drowned. His body was recovered shortly afterwards.

At 8 o'clock in the evening while William Denley, 17 years of age, was walking on the Hudson River Railroad track, he was struck by a work train and died half an hour later. He was the only support of a widowed mother, and was returning from work.

Dalos Dickison, the 9-year-old son of Henry Dickison, farm superintendent at the Hudson River State Hospital, while playing near the Hudson River Railroad, found a signal torpedo near the track. The boy's curiosity prompted him to burst it open with a stone. An explosion was the result, and his hands and legs were badly torn. He will recover.

Troubles of a New City.

NIAGARA FALLS, N. Y., May 11.—The Mayor and Aldermen of the new city council are at loggerheads again over nominations. The mayor asked the council to confirm his nominations for the board of public works, but the combine of five aldermen held together and the confirmation was lost. The mayor then asked the confirmation of the police commissioners with one substitution. This, too, was rejected. The mayor next presented the names of the board of education. The combine still held firm and rejected them. The nomination for street commissioner was then made and a break in the combine resulted. The vote was a tie and the mayor cast the deciding vote and declared his nomination carried.

Arrest of Anarchists.

LIEGE, May 11.—The Belgian authorities are still actively engaged in arresting Anarchists. A man named Pouille, arrested yesterday, is believed to have been the author of the recent explosion. He is also accused of robbery.

Nugent Indicted for Assault.

LONDON, May 11.—The Hon. Patrick Geville Nugent has been indicted and held for trial in the sum of $1,000, on the charge of having assaulted Miss Marion Price in a railway carriage between Brighton and London.

DEEMING CONFESSES.

He Admits That He Killed One Wife, but Denies Murdering the Other.

MELBOURNE, May 11.—Deeming has confessed the murder of his wife, Emily Mather, at Windsor, but denies that he personally killed his former wife, Marie, at Rainhill.

He tells a story to the effect that he gave a man fifty pounds to commit the Rainhill murders, and he still asserts that he had been controlled in his crimes by an unknown power, thus trying to convey the impression that he is insane.

No confidence whatever is placed in this pretext by the authorities.

Crown Prosecutor Walsh says that Deeming's motive for his crime at Windsor was perfectly clear, and entirely in accord with sanity. He wished to get rid of his wife, because he had grown tired of her, and also because she knew of his connections at Rainhill, and it was his desire to break off all connection with Rainhill and its associations, and make a new start in the world under another name, so that, if the Rainhill tragedy should ever be discovered, he could not be traced.

Prosecutor Walsh regards Deeming simply as a most desperate and unprincipled wretch, without any scruple of conscience or feeling of genuine sympathy, and he has no doubt the condemned man is responsible for many crimes that have never been discovered. He is not inclined, however, to accept the theory that Deeming committed the Ripper murders, as those murders indicated an insane lack of motive, and every murder and every other crime known to have been committed by Deeming, had an evident and clearly intelligible motive.

CONNECTICUT DEMOCRATS.

State Convention at New Haven—Delegates Uninstructed.

NEW HAVEN, Conn., May 11.—The Democratic State Convention organized in the Hyperion Theatre by making Judge Walsh of New Britain temporary president. Judge Walsh made a speech of half an hour's duration.

General Bradley of New Haven was made permanent chairman.

The platform adopted demands a revision of the tariff along the lines of the Democratic federal platform of 1888 and the State platform of 1890, and the removal in particular of duties on raw materials. It charges the prevailing stagnation of our industries to McKinleyism, though much alleviated last season by unprecedented crops here and shortage abroad. It calls upon farmers and manufacturers and workingmen alike to intrust the revision of the tariff on sound principles to the Democratic party. It declares for a staple currency of gold, silver and paper, founded upon coin money of at least obtainable fluctuations, and regards free silver as most dangerous.

The delegates chosen to represent the party at Chicago are Alvin P. Hyde of Hartford, Carlos French of Seymour, James B. Shannon of Norwich, C. E. Benedict of Greenwich, Robert L. Vance of New Britain, E. C. Penny of Hartford, Cyrus E. Beckwith of New London, Joel A. Webb of Windham, Robert L. Clarkson of Stratford, Sydney Ensign of Salisbury, Norris G. Osborn of New Haven, and Clinton B. Davis of Hadden. They were not instructed, but are regarded as favorable to Cleveland.

JAEGER CAPTURED.

The Absconding Cashier Arrested in Alexandria.

ALEXANDRIA, May 11.—Jaeger, the absconding cashier of the Frankfort house of the Rothschilds, was arrested at the Hotel Ramleh, in this city yesterday, at the instance of Berlin detectives. His luggage was seized and he is in jail awaiting extradition. He refuses to talk about his affairs. He had been at the hotel several days under an assumed name. He was recognized while at breakfast by the German officers.

Jaeger came here on May 1 with a flashily dressed woman named Klex. They registered at the Hotel Ramleh as Mr. and Mrs. Randolfi. He went to the Bourse daily and read the foreign newspapers with unconcealed eagerness.

In appearance he is greatly changed, having shaved off his whiskers and had his hair cropped. When the police arrested him he tried to draw a revolver. In his luggage the greater portion of the money, obtained by him on the Reichsbank check, was found done up in small packages.

A Celebrated Band Welcomed Home.

WASHINGTON, May 11.—The celebrated United States Band was enthusiastically welcomed home after its tour of 12,000 miles. The band was greeted by an immense audience at Albaugh's Opera House, and gave a finished performance. President Harrison, Hon. Charles Emory Smith, Secretary Halford, Mrs. McKee, Mrs. Dimmick and a party of friends from the White House occupied boxes.

A Young Lady Decapitated By a Train.

AUBURN, Me., May 11.—A wagon in which Miss Ella Morrow was crossing the track of the Maine Central Railroad here, was struck by the Portland train. The young lady was thrown under the wheels of the baggage car and her head was completely severed from her body. Deceased was about 22 years of age, and was the daughter of Thomas Morrow of Haskell's Corner.

A Break for Liberty.

LOCKPORT, N. Y., May 11.—At the stone quarry known as the "Prison Barracks," three of the stone breaking convicts who were assisting a loaded wagon out of the quarry made a dash for liberty during the afternoon, one, Mike Hogan, being successful in the attempt, and at present is at large. The guards gave chase, firing upon the fleeing convicts, and secured Will Frazer and Jack Gratton. Hogan was from Niagara Falls, and had but five days more to serve.

CLEVELAND'S

No Ammonia. No Alum.

BAKING POWDER

A pure cream of tartar powder.

Used in the U. S. Army and by teachers of cookery.

Cleveland's is the standard, it never varies, it does the most work; the best work and is perfectly wholesome.

But your own experience is better than anybody's "say so," and your own experience will show you that Cleveland's baking powder is the strongest and the best. Try it.

SHE WAS ABDUCTED

Christie Jackson Had Been Taken to Chicago.

HYPNOTIZED BY LOUIS MARCOTT

He Influenced the Girl to Steal $5,000 and Go With Him.

Another Man in the Plot, Whose Arrest Led to the Discovery of Miss Jackson—The Girl is but Fifteen Years Old, and the Daughter of a Prominent Politician of Sharon Springs, N. Y.—Her Condition Pitiable.

SHARON SPRINGS, N. Y., May 11.—Christie Jackson, the 15-year-old daughter of Hon. E. A. Jackson, the well-known politician, and Louis Marcott, of Brooklyn, her abductor, are on their way to this place, in charge of Deputy Sheriff S. F. Black of Bingaamton, who, after a long search, succeeded in locating the pair in Chicago. The $5,000 which Christie took from her parents had all been spent.

Two weeks ago yesterday Mr. Jackson accompanied his wife to the wedding of a friend and then took the same train with the bridal party to Albany, where as a delegate he was to attend the Republican State convention. On Mrs. Jackson's return to her home everything indicated the flight of her daughter.

Investigation proved that the day of the wedding and of the father's departure for Albany had been selected long in advance by the men who were bent on the daughter's abduction and ruin. These men were Louis Marcott, a young man who had been visiting his grandfather in the town, and George Hoffman, the son of a carpenter in Sharon Springs.

Marcott seemed to have had something of a hypnotic fascination for her, and after secretly associating with him for some time she agreed to take from her parents enough to carry out his plans, the nature of which, it is not believed, she fully realized.

A girl companion had been persuaded to run away with Hoffman at the time. She did not do so, however. Hoffman nevertheless decided to accompany the others, the large amount taken by Miss Jackson making him unwilling to lose his share. They took the train for Syracuse, and later arrived at Detroit.

Here a dispute as to which of the two men had the better right to the young girl led Hoffman to take most of what remained of the stolen money and return to New York, where he was arrested. The distracted father caused the entire State to be searched for his daughter, but his influence kept the disgrace to his family from the general public.

In less than two weeks he spent a large sum on the search, the fruitless character of which almost killed both parents of the unfortunate girl. The arrest of Hoffman, however, led to the fact that the other two were headed toward Chicago, where they expected to stay at the Palmer House under the name of Carpenter.

Sheriff Black, a personal friend of Mr. Jackson's, was at once authorized to go to that city. He found the pair yesterday and in the afternoon he took his prisoners eastward, the childish-looking 15-year-old girl in so pitifully broken down condition after her experience of but two weeks with her young abductor as to be almost unrecognizable.

The father has expressed a determination to secure the extreme penalty of the law upon the ruiner of his happiness, but it is feared by many that the fury of Christie's brother who has also been engaged in the pursuit will not await the slow process of law and that another crime may blot out those of his sister and her companions.

A Scull Race Declared Off.

TORONTO, Ont., May 11.—The double scull race between Hanlan and O'Connor and Hosmer and Teemer, which was to have taken place on May 30, is off. Hosmer's engagements with the Passaic Rowing Club prevent him from rowing on the date mentioned.

Thirteenth Victim of the Theater Fire.

PHILADELPHIA, May 11.—William Hinchcliffe, the thirteenth victim of the Central Theater, has just died in the Pennsylvania Hospital. James Pigeon, one of those injured in the fire, is so low that he is expected to die at any moment.

THE DAILY PRESS.

W. L. & A. L. FORCE, Publishers and Proprietors.

J. A. DEMAREST, Managing Editor.

WEATHER INDICATIONS.

For Thursday and Friday—Fair, Stationary Temperature.

EARLY INTELLIGENCE.

—Don't miss that great mission meeting in Hope chapel Friday evening at 8.

—Messrs. Hoople and Johnson of the New York city mission will speak in Plainfield again May 29.

—The eclipse of the moon to-night will be visible for half an hour after sunset, provided the clouds break away.

—Blanchard Fosgate on his bicycle ran over and killed a snake 3 feet 2 inches long, that attempted to cross Park avenue between Ninth street and the bridge, yesterday.

—John McElroy tried to prevent James Frisbie from catching a dog last night, so Frisbie let the dog go and took McElroy instead. This morning judge Codington fined the prisoner $5.

—A large attendance is called for at the monthly business meeting of the W. C. T. U. to be held to-morrow afternoon at 3:30 in their rooms. There will be a talk relative to Mrs. Leavitt.

—An auction sale of furniture and household goods will take place at 16 Sycamore avenue, North Plainfield, Friday afternoon at 1. The property is valuable and includes many bargains.

—J. E. Mosier, of the Crescent cigar parlor, 23 North avenue, has received his commission as notary public and commissioner of deeds. If you need his services, he will be pleased to have you call.

—The rumor is true that the First National bank has sold to George H. Babcock for $30,000 the Laing's hotel property that was recently bought in by the bank for $28,275, the amount of the first mortgage.

—The fortunate prize-winners at the contest just closed at a local pool-room were: First prize, diamond pin, Joseph Angerbauer; second prize, gold pin, W. Burrows; third prize, gold pin, James Murphy; fourth prize, silver match-box, Charles Vermeule. The contest was very exciting.

—The members of Division No. 4, A. O. H., will give a sociable at Germania Hall Monday evening, May 30. The committee of arrangements is composed of John F. Sheehan, Daniel O'Sullivan, Michael Regan, Daniel McDevitt, and Joseph Galbraith. O'Reilly will furnish the music. The grand march will begin at 9:30.

—The Reading lawyers, they say, do not see what ground the New Jersey Attorney-General has for attacking the leases. They say no State law has been violated. A Jersey Central stockholder who could show that he has been injured might bring a suit in equity, but it is not believed any stockholder has suffered damage.

—A special train of three club cars leaving New York, last night, at 12, brought home from the Patti concert the members of the Melopola, who took part, and their friends of this city numbering about 150. The train made such good time that it had to slow up at Netherwood to let the 11:30 from New York get out of the way.

Such Tooth-Pulling a Pleasure.

When a tooth grumbles and aches so that you have no further interest in life, it is a blessed relief to be able to get rid of the offending member absolutely without pain. There is just one safe and pleasant way to part company with a bad tooth, and that is to go to the dental parlors of Dr. Charles R. Thiers, and sample his painless dentistry. Many Plainfield people have already tried his peerless method, and all such are warm in their praises of it. Its absolute safety is demonstrated by the fact that local physicians use it when having their patients' teeth pulled by Dr. Thiers. For those who want old teeth removed to make room for artificial ones it is a veritable godsend.

High School Graduates' Reunion.

At the preliminary meeting of the Alumni of the High school, held last night, it was decided to obtain, as far as possible, the opinion of the members of all the graduating classes as to the practicability of a distinctively alumni reunion, to be held about one week prior to Commencement.

To accomplish this a committee was appointed, one from each class, as follows:

Class of '70—Robert A. Meeker.
" " '73—Miss M. E. Humpston.
" " '73— " A. W. Marsh.
" " '74— " A. W. Lansing.
" " '75—Wm. D. Murray.
" " '76—Miss I. Bass.
" " '77—Townsend Rushmore.
" " '78—Howard J. Runyon.
" " '79—Mrs. C. F. French.
" " '80—F. S. Smith.
" " '81—Mrs. E. H. Hatch.
" " '82— " L. W. Randolph.
" " '83—Miss M. L. Newman.
" " '84— " M. L. Sutphen.
" " '85— " E. Daniel.
" " '86—Frank T. Clawson.
" " '87—Frank J. Hubbard.
" " '88—Fred B. Newman.
" " '89—Miss M. M. Fritts.
" " '90— " E. V. Case.
" " '91— " E. L. Gilbert.

The above committee will meet to report, next Tuesday evening, May 17.

NAMED AFTER THE CAMPBELLS.

Interesting Christening by the Rev. Dr. Rodman at the Gypsy Camp on Park Avenue.

A novel and picturesque ceremony took place in the open meadow-land skirting Park avenue, along the Middlesex county border, this afternoon, when two Gypsy babes were christened by the Rev. Dr. Erskine M. Rodman, pastor of the Grace Protestant Episcopal church.

The Gypsies have been encamped for several weeks on the land of Ellis Campbell, owner of the Middlesex club-house. During the present month a son was born to James Harrison, king of the camp, and another to Elisha Cooper, whose mother-in-law, the venerable Mrs. Riley, is a famous oracle of the tribe. Mrs. Riley is 90 years old, and as spry as a kitten. She is the mother of 25 children, and her latest grandchild, the Cooper boy, is her daughter's tenth. The old woman is known among all Gypsies as "Grandma Riley". James Harrison is one of the best-known Gypsies in the country. His family is of the royalty. His son married Edwin Evans's daughter, now at the Elizabeth encampment, and she was a cousin to the queen who was buried with such imposing ceremonies a week ago. The Harrisons' burial-plot is in Pennsylvania. Each Gypsy family has its own plot of this kind, in some romantic and isolated spot, near to Nature's heart.

Miss Sarah D. Keeney, M. D., attended at the birth of the two Gypsy babes. The christening service was very pretty. The scene was a pleasing one, with the fine horses of the tribe prancing spiritedly about within their enclosure, the picturesque wagons and vans grouped together on the green, the white tents flapping in the breeze and gleaming in the occasional glimpses of sunshine, the knot of curious Gypsy men, stalwart of form and artistic in costume, the bright, gay colors of the women's dresses, rich in yellows, scarlets and spangles, the group of spectators, and the sombre-robed and dignified clergyman. The regular Episcopal ceremony was used, and was followed by a poetic chant of the Gypsies' "Spirit songs". The event gave a most interesting insight into the romance of the life of these nomadic people. Even Dr. Rodman was impressed with the singular beauty of their simple customs.

The Campbell family, who are much beloved by the people who have so many years had full use of their land, were honored by having the two boys named after them. The names bestowed at the christening were Ellis Campbell Harrison and Edward Campbell Cooper.

PARTICULAR MENTION.

Mrs. J. H. Passmore, 39 Craig place, is visiting friends at Rahway.

A. S. Patterson, the New York expert accountant, of 19 East Seventh street, assisted by E. L. Suffern and H. S. Corwin of his staff, have in hand the matter of a reorganization of the city's accounts.

The pension of Thomas R. Clark, assistant sexton of the Crescent Avenue church, has at last, as the result of the efforts of Senator McPherson, been referred to the board of final review at Washington.

Mrs. L. H. Biglow, jr., has issued invitations for an afternoon tea to be given at her residence, 97 Rockview avenue, Friday afternoon, May 13, from 3 to 5, to meet Miss M. J. Reeside, a young missionary to the Indians.

President Nevins, secretary Biker and others of the Plainfield street railway company, inspected the progress of the work to-day and also the lot the company has purchased for its car-house on the left of West Fourth street, just beyond Webster place.

Wallace V. Miller, one of the new proprietors of the Hotel Grenada on North avenue, is a "bigger man than Grant", today. His wife has presented him with a ten-pound boy. Mrs. Miller and son are at the home of Mrs. Miller's parents, Mr. and Mrs. I. D. TenEyck at Madson.

Miss Maude Agnes Bowers is to favor the people with another of her delightful evenings of entertainment, at The Casino, Friday evening, the 27th inst., in which Miss Gertrude Marchand will again take part and the following young women will assist in a series of Greek tableaux—Miss Howard, Miss Murphy, Miss Betts, Miss Simpson, Mrs. Timpson, Mrs. Brooks and Mrs. Mason. The Elizabeth glee club quartette will sing.

Miss Alice Smith, chairman, and Mrs. A. C. LaBoyteaux, Miss Kitty Ross, Miss Mary Berg, Miss Ernestine Smith, and Miss Anna Boice, made a success of the Rainbow tea that was given in the W. C. T. U., rooms yesterday afternoon and evening. The kitchen garden girls displayed their work from 4:30 to 5 and were heartily and highly commended by all present. The rooms were beautifully decorated, and a Newark orchestra rendered a creditable programme of music.

Two Familiar Faces Missed from the Pastors' Rig Tea.

The Ministers' Association of Plainfield met at the residence of the Rev. and Mrs. Rodman on Monday afternoon. The regular paper was read by the Rev. C. L. Goodrich, on "The Progressive Revelation of God in the Bible". The subject was discussed by the members, who were sorry to miss from their social monthly gathering the Rev. Messrs. Ketcham and Dilts. Nine members of the association surrounded the table for a high tea, at which they were charmingly entertained by Mrs. Rodman.

BASE-BALL CHATTER.

Interesting Gossip of the Diamond, for the Delectation of the Cranks.

The Westfielders look very natty in their new uniforms.

A first-class base-ball team such as represents Plainfield to-day is a good advertisement for any city.

O. P. Caylor does wonderfully bright work in charge of the base-ball department of the New York *Hearld*.

The return game with the Staten Island Athletics will be played at Plainfield June 8. A third game will be played at New Brighton June 15.

Frank Krauss, the catcher of the Staten Island Athletics, made the greatest "hit" of his life last week. He got married to one of Brooklyn's fairest damsels.

Westfield has made much-needed improvements at the grounds, including enlargement of the grand-stand, which now has a seating capacity of 400.

Hannigan is to be released by Somerville. They found that THE PRESS was right in the statement that he was not the man to cover first-base as it ought to be looked after.

VanZant has a dangerous rival in young Keeler, of Brooklyn. Keeler made his debut as a pitcher for the Flushings in their game with the Cuban Giants. He controls a wonderful drop ball and has lots of speed.

From present indications the New Jersey Athletic club intend to play "Charley" Carr behind the bat in all future games. They could not have secured a better man if they tried. Carr is a reliable hitter and an excellent catcher.

Somerville has probably lost its crack third-baseman, Heiser, who has a good position in Brooklyn and cannot get off to attend games. It is further rumored that manager Mack has also released left-fielder Sutter, for reasons best known to himself.

The players on the Westfield team attended the funeral, Sunday, of their dead third-baseman, Pat O'Connell, who died the previous Wednesday. He was a popular young fellow, and the team feels its loss. O'Connell played last year on the famous Norwich nine.

Kick the umpire, if you must use the loose end of your tongue—and kick him well. It will do you good, and him no harm. He doesn't mind it. In fact, if you don't boot this Ishmaelite—well he will have to go round the corner and do it himself—just to prove that he is still on this planet.

Those Plainfielders who had the pleasure of meeting John W. Barnitt at the game at Staten Island may have that pleasure renewed at Saturday's game. Mr. Barnitt has taken a great liking to the Crescents, and promises to attend all of their games that he possibly can this season. He is at the supreme head of the order of cranks, being an old-time follower of the game. At present Mr. Barnitt is manager of the U & I company, but he was formerly manager for John L. Sullivan.

Catcher Krauss is the receiving end of the Staten Island Athletic club batteries, and by his very brilliant work he materially helped to win the championship for his team last season. He is a remarkably swift and accurate thrower, a sure back stop and a good batter. He has worked with pitcher VanZandt for so long that he understands his every move perfectly, and their work is fully up to the professional standard. It is a very daring base runner who will attempt the purloining of a base when catcher Krauss is behind the bat, as the Crescents were taught by last Saturday's experiences.

Pitcher VanZandt of the Staten Island Athletic club is considered one of the best pitchers in the amateur ranks. He has a speedy left hand delivery with all the curves, drops and shoots known to professionals, and is a much dreaded opponent. His success in the box last season was phenomenal. It attracted the attention of the management of the New York club and he was signed to pitch for the Giants this year. His parents, however, objected to his becoming a professional ball tosser and the Staten Island Athletic club was able to retain his valuable services. Besides being a crack pitcher young VanZandt is a remarkably heavy batter, a brilliant fielder and a dashing base runner. It fact he is considered by capable judges to be the best all round player in the amateur league.

Arthur Moore, the manager of the baseball team of the Staten Island Athletic club, is one of the best known and most popular men connected with amateur sports. His management of the team has been most successful and the national game is now one of the most popular sports among the members of the club. Last season Mr. Moore brought his team to the front, winning the championship of the Amateur Athletic league in a very close and exciting finish. He is an excellent coach and this season he has taken advantage of the new rule allowing managers to coach from the lines, and in the full uniform of his team he works as hard as any of his players. He used excellent judgment in the selection of his team, and the prospects of its winning the championship a second time are very bright. The Crescent League is anxious for the return game with the famous players, June 8.

—Expressman McCarthy, one of the new drivers of the United States Express company, fell with a truck full of goods from the stone-walled embankment at the North avenue railroad station, this afternoon, and was so painfully injured that he had to be assisted home.

A HAPPY THOUGHT!

To add to the most popular and useful tonic of our day, a harmless sedative for the nerves and a powerful appetizer,—was not that a "Happy Thought?" **Reynolds' Beef Wine and Iron with Celery** is the result, and it has been quickly appreciated by persons visiting our Pharmacy. For the relief of Nerve-Strain or Lassitude, whether from over work or excitement, it is unequalled. A full dose taken at night generally dispels sleeplessness. As a "Spring Medicine" it meets every requirement. It is, in fine, a powerful Tonic, Restorative and Sedative, and yet quite harmless. Originated and sold only at

Reynolds's Pharmacy, Corner Park and North Avenues.

If you care for wear only, you are not the man we want to talk to, but if you want comfort, fit, style and fine quality, besides good wear, then ask for

TRADE SHOES FOR REX GENTLEMEN MARK $4.00.

Men's Shoes

TRADE SHOES FOR DUX GENTLEMEN MARK $5.00.

DOANE & VAN ARSDALE'S.

MANUFACTURING AND REPAIRING A SPECIALTY.

LARGEST STOCK

In Central New Jersey.

Garret Q. Packer,

23, 25 AND 27 PARK AVE.,

Plainfield, N. J. 5-4-y

Safety of the Crescent Building.

TO THE EDITOR OF THE PRESS:—A report that the Crescent building, on the corner of Broadway and Fourth street, has been rendered unsafe by the changes that have recently been made, caused one of the ladies interested in some of its occupants to ask me to inspect it. I have done so, and I find the foundations good, and capable of holding any weight that will be brought upon them; the floors are safe, and will be more so after a few slight alterations that I have recommended, and that the owner will immediately make. I find the exits, in case of fire, numerous. There is, therefore, no ground for the report. T. O. DOANE,
Chief of Plainfield Fire Department and Fire Marshal.
Plainfield, May 9, 1892.

The Corn Doctor Skipped.

The police of Willimantic are looking for "Doc" Kimball, who skipped out of town several days ago leaving a number of unpaid bills. He stopped at the Hooker house while there and forgot to settle a bill of $35 before taking his departure. He represented that he was a chiropodist and treated a number of persons. He secured credit at a number of stores, and the proprietors mourn their loss. "Doctor" Kimball made quite a lengthy stay in Hartford about six years ago. The man referred to was probably not Kimball who was here, however.

Somerset County Democratic Primaries.

The Democratic State executive committee having appointed a time and place, to wit: May 25, next, Trenton, for meeting of the State Democratic convention, the executive committee of the county of Somerset do hereby appoint Saturday, the twenty-first day of May next, for the election of delegates to said convention from the county of Somerset. The primaries will be held at the hour of three in the afternoon, except North Plainfield, which will be held at 8 o'clock on Friday evening, May 20, and at the places hereinafter named. Each township will be entitled to elect delegates as follows, viz:

Township.	Place of Meeting.	No.
Bedminster	Goble's Hotel, Bedminster	1
Bernards	Moore's Hotel, Basking Ridge	2
Branchburg	Codington's Hotel, North Br'ch	1
Bridgewater	Court House, Somerville	5
Franklin	Railroad Hotel, East Millstone	3
Hillsborough	Devender's Store, Frankfort	2
Montgomery	Harlingen Hotel	1
North Plainfield	New School House	2
Warren	Mount Bethel Hotel	1
		18

By order of the executive committee:
JOS. W. BALLANTINE, Chairman.

Shiloh's Cough Cure.

This is beyond question the most successful Cough Medicine we have ever sold; a few doses invariably cure the worst cases of Cough, Croup and Bronchitis, while its wonderful success in the cure of Consumption is without a parallel in the history of medicine. Since its first discovery it has been sold on a guarantee, a test which no other medicine can stand. If you have a cough we earnestly ask you to try it. Price 10c., 50c. and $1. If your lungs are sore, chest, or back lame, use Shiloh's Porous Plaster. Sold by J. G. Miller, No. 10 East Front street, Plainfield N. J

MUSIC HALL,

Friday Evening, May 13.

THE GRAND

SPECTACULAR MELO-DRAMA,

Hands Across the Sea

With all the original company, scenery, costumes and realistic effects, including the Marvelous Revolving Scenes, the Wonderful Fog Scenes, the Grand Ship Scene,

Two Mammoth Car Loads

Of the most impressively realistic scenic appointments.

F. D. WHITING, Engineer,

Will contract for

House Heating by Steam or Hot Water.

Licensed to put in City Water.

Furnaces reinforced. Office with Pierson Hardware Co., 43 W. Front street. 10 31 y

Lowe's Hotel.

(Formerly Brittin's,)

SCOTCH PLAINS, N. J.

W. J. LOWE, Proprietor.

Public opening May 9.

Meals at all hours. First-class stables and sheds attached. 5-2-tf

Taylor's Stage Line,

Between Bound Brook and New Brunswick. Leave Bound Brook at 8.45 a. m.; leave New Brunswick, Whitehall Hotel, 2.30; railroad depot 3 p. m. daily, except Sunday. Stages for picnics and parties. Orders promptly attended to. Taylor's Livery—Horses and carriages to let. Parties conveyed to any part of town or country at reasonable rates, day or night.

4-26-1m DAVID TAYLOR, Proprietor.

Gold Dollars for Fifty Cents.

—NO.—

BUT FULL VALUE.

E. C. Morse, Painting and Paper Hanging, 37 CHATHAM STREET. 4-14-y

$50 REWARD.

The above reward will be paid for the arrest and conviction of the person or persons who effected an entrance into the residences of Augustus VanDeventer and J. H. Alexander, in the Borough of North Plainfield, and removed therefrom various articles of clothing, silver-ware, etc.

WM. L. SAUNDERS, Mayor.
Attest:—H. B. BROKAW, Clerk. 5-7-w

NOTICE.

The annual meeting of the stockholders of the Union Water Company for the election of seven directors and the transaction of such other business as may properly come before the meeting will be held at the office of said Company, on Eastman street, in the town of Cranford, Union County, N. J., on the Third Monday in May, 1892, at the hour of 5 o'clock p. m.

Dated Cranford, N. J., April 23, 1892.

HARRY WILBER, Secretary.

4-27-5-4-11.

SEND FOR CATALOGUE.

E. C. MEACHAM ARMS CO., ST. LOUIS, MO.

4-18-eod

WANTS AND OFFERS.

Advertisements under this heading, one cent for each word each insertion. Cash MUST accompany ads.

A GOOD laundress wants washing at her home. Call at Woman's Exchange under First National Bank, Front street, opposite Park ave. 5-11-

WANTED.—Girl for general housework. 35 Madison ave. 5-10-2

AN experienced coachman wants a situation; he is a first-class man; is willing and obliging, honest and sober; will furnish the best of city reference. Address P. H., 309 East Second street.

YOUNG business man disengaged part of day is open for a position. Energetic, care Press. 5 11 4

FINE house to rent, furnished, large grounds, from June to September. Inquire 48 Somerset street. 5-10-4

LOST—A black leather pocketbook between West Front st. and South Second st., containing $13 and a receipt for some chinaware. Finder will please return to 174 South Second street and receive reward.

TWO pleasant rooms to let, with board; table board. 70 Park ave. 5-10-2tafri

COACHMAN wants a situation to drive and work around gentleman's place. Call at 9 Peace street. 5-9-3

HORSE and grocery wagon for sale; must be sold as owner has no use for them; will be sold cheap. Address S, care Press. 5-6-6

MULFORD (Broker)—For the Columbia Fair Excursion Co. send for particulars. 5-2-tf

BARGAIN.—For sale—desirable property, north corner of Sixth and Sycamore streets; 120 feet front on Sixth st., 150 feet deep on Sycamore. E. C. Mulford, Broker. 5-2-tf

STORE and one corner flat to let. Apply flat, No. 4 at 67 Park ave. 4 1 tf

TO LET—Beautiful flat; best in the city. E. C. Mulford, broker. 5 2 tf

Lodge and Society Meetings.

Anchor Lodge, No. 149, F. & A. M.—Meets second and fourth Tuesdays at Masonic Hall, 10 East Front street.
Henry H. Lowrie, W. M.
J. A. Demarest, Secretary.

Jerusalem Lodge, No. 26, F. & A. M.—Meets first and third Tuesdays at Masonic Hall, East Front street. O. H. Bagg, W. M.
D. B. Weaver, Secretary.

Sons of St. George—No Surrender Lodge, No. 349—Meets second and fourth Wednesdays in each month, at Sons of Temperance Hall cor. Front street and Park avenue. Englishmen and sons and grandsons of Englishmen are cordially invited to join. Jas. Bushby, President, Alfred H. Leivers, Secretary. 8 21 y

U. B. of C. and J. of A.—Local Union No. 155, United Brotherhood of Carpenters and Joiners of America, meets every second and fourth Tuesday in each month in Exempt Firemen's Hall, at 8 p. m. L. C. Kline, Pres.
Wm. H. Lunger, R. Sec'y. 8 22 y

Central Lodge No. 48, Ancient Order United Workmen. Regular meetings are held on the second and fourth Thursday evenings of each month, in Music Hall building, Front street at 8 o'clock. Haddeus O. Smith, Lewis E. Blackford, Master Workman.
Recorder. 6 19 tf

American Legion of Honor Ivanhoe Council, No. 1,074. Regular meetings first and third Tuesdays of each month, in Exempt Firemen's Hall, Coward's Building, Park avenue, at 8 p. m.
A. L. Titsworth, 63 Madison ave., Commander.
Geo. E. Stillman, Secretary.

Plainfield Council, No. 711, Royal Arcanum.—The regular meetings of this Council are held on the Second and Fourth Monday evenings of each month in Exempt Firemen's Hall, Coward's Building, Park avenue, at 8 P. M.
A. Kleinecke, Regent.
H. A. Thorne, Secretary.

ORDER OF THE IRON HALL.

The oldest of fraternal orders, has increased its reserve fund in the past six months, $613,142.41, making a total reserve fund of $2,396,609.13, and has paid to its members in eleven years, $5,791,245.00. This Order has also a life insurance; certificates from $1 000 to $3,000, payable at death. Persons under 30 years, 50c assessments; per $1,000, under 40 years, 65c; under 50 years, 95c. Branch 1199 meets 2d and 4th Thursday, in Odd Fellows' Hall, No. 8 West 2d street. Vincent W. Nash, Chief Justice.
F. P. Storr, Accountant.

Easter Lodge, No. 3,542, Knights of Honor—The regular meetings of this Lodge are held on the First and Third Monday evenings of each month, in Exempt Firemen's Hall, Coward Building, Park avenue, at 8 p. m.
Chas. VanWinkle, Dictator.
H. A. Thorne, Reporter.

V. & W. SAY:

Never were there such inducements offered in Dry Goods as we are now offering throughout our entire store. Read the list of specials that we have for the coming week:

FOR THIRTEEN CENTS

We will sell one case of Canton Crepe Cloth, one of the handsomest wash fabrics that have been brought out this season. They are entirely new designs and you will like them. Real value 25c.

MATTING.

Upwards of 2,000 yards sold last week and we want to sell as much this coming week, and to do it we have marked clearing out prices on every piece. You will find that we have the finest assortment of styles in this town.

FOR THIRTY-NINE CENTS

We will sell 100 Hassocks.

SPRING COATS.

Now is your chance. We put on sale to-day 100 fine Spring Coats for ladies. Colors—Tans and Black—and the price, only $4. The same styles sold one week ago for $7.

FOR TEN CENTS

You have your choice of 100 different styles of fine Dress Gingham. Real value 13cts.

FOR EIGHT SEVENTY-FIVE

You buy a fine 112 piece English Porcelain Decorated Dinner Set. Would be cheap at $12

Special prices on bleached and brown sheeting for this week.

Every boy who comes to our store this week with his mother gets a base ball bat free.

PARASOLS. PARASOLS.

Have you seen our assortment? 'Tis the finest we have ever displayed, and the prices are the lowest.

VAN EMBURGH & WHITE

PLAINFIELD!

The Queen City of the State of New Jersey,

Needs but one more thing to make her SOLID; this the

Acme Tailoring Co.

Proposes to do by opening a

First-Class Merchant Tailoring Establishment,

ENTIRELY DEVOTED to fitting the PEOPLE with CLOTHING made to order, and GUARANTEEING PERFECT FITS. The stock on hand comprises the *LARGEST IN THE STATE*, both of FOREIGN and DOMESTIC FABRIC, and we are prepared to satisfy all who will favor us with a visit, what we say is True.

Acme Tailoring Co.,

No. 12 WEST FRONT STREET,

PLAINFIELD, N. J.

3 29 3m

Pure Java Coffee 35 cents.
White Cherries 25 cents can.
Apricots 20 cents can.
Clam Juice, 20c can.
A full line of Fruits and Vegetables every Morning.

P. M. DEMAREST, 25 PARK AVE. 8-6-tf

—PECK'S CORNER.—

Don't Miss a Good Thing.

We refer to

PECK'S

FLANNELETTES and LAWNS.

At the price you want some.

SEBRING, the Clothier.

LARGE STOCK OF

Spring Overcoats,

$10 AND UPWARDS.

No. 27 PARK AVENUE. 12-6-y

Just What You Want, Ice-Cream, Bread and Cake. The Place to Get It---C. K. COMPTON'S, 26 West Front St.

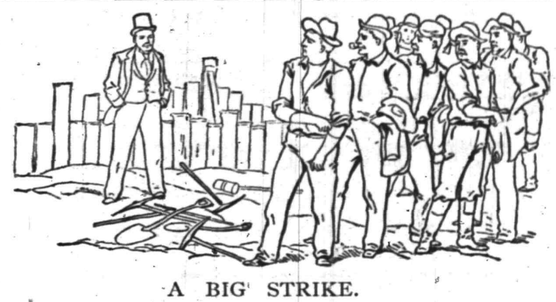

A BIG STRIKE.

The big strike of the season is at Schepflin & Co's., the Clothiers. They have struck the bottom figures on an immense line of Spring and Summer Clothing. Every man and boy needs a new suit at this time of the year, and all can afford one now. In buying of Schepflin & Co., you have the advantage of an enormous variety in size, style and quality to select from at wholesale prices marked in plain figures.

C. SCHEPFLIN & CO.

70 West Front Street.

MATTINGS

Our immense stock of elegant new Japanese and Chinese Mattings are now on sale, affording the best opportunity to buy high grade goods at prices hitherto unheard of in Plainfield. Great revolution in prices. Fine Damask Cotton or Linen Warp Mattings. Come in and see what wonderful inducements we can offer you, not only in Mattings, but in Carpets, Lace and Chenille Curtains, Smyrna Rugs, etc., as well. We will guarantee to save you money, and you always get the very best quality and lowest prices at

EDSALL'S.

CALL AT THE

NEW MUSIC STORE,

F. M. HULETT,

74 WEST FRONT ST.

4-13-1y

SEAFOOD.

We are now receiving Jersey Shad direct from the fisheries. Also all of the different varieties.

Rogers' Sea Food Market

42 WEST SECOND STREET. 3 16 tf

Remington Standard Type-Writer,

1892 MODEL.

Better than Ever, Perfected by Experience.

COMPLETE TO DATE.

Test the New Improvements Found Only on the Remington.

SEND FOR CATALOGUE.

J. C. ALLEN,

West Front Street, Plainfield, N. J.

BURNED TO DEATH.

The Nineteen-Year-Old Daughter of a Prosperous New Jersey Farmer Loses Her Life Trying to Save Her Colt.

Augusta Vanderbeek, the nineteen-year-old daughter of Horace Vanderbeek, a prosperous farmer of Lamington, about twelve miles from Somerville, on the road to White House, perished between 12 and 1 yesterday morning while making a heroic attempt to rescue her favorite colt from her father's burning barn. She was a cousin of Freeholder Vanderbeek of this city, and her father is a brother-in-law of the Hon. Alvah A. Clark.

The fire broke out a few minutes after midnight. It was first seen by neighbors, who hurried to arouse the family. Augusta was one of the first to awake. She slipped on her shoes and rushed from the house in her night dress. Her brother Archer was just ahead of her.

"I'll save Daisy; you save Tom," she shouted to her brother.

Daisy was a month-old colt her father had given her at its birth. The colt was with its mother in the westerly side of the barn, while the horse, Tom, was in the opposite end.

The girl was so quick that the rest of the family were unaware of her intentions. Her brother was the only person who knew that she had left her room. She ran into the barn, but did not come out. Yesterday morning her charred remains were found in the ruins.

The barn was a large frame structure and was connected with several other buildings, used for storing wagons, farming implements, and the products of Mr. Vanderbeek's estate. Eight horses, Miss Vanderbeek's pet colt, four cows, and the contents of the buildings, except an old wagon, were destroyed.

The girl's fate was unknown to any one until nearly 4 o'clock yesterday morning. In the excitement at the fire the family and neighbors who had rallied to save the homestead did not miss the young daughter. Her mother found she had left her room in her nightdress, and at once asked for her. One of the neighbors said he thought he had seen her on the road leading into the heart of the village, and he presumed she was running to summon help. He was not certain about it, however. Then the girl's brother, Archer, came in and said he ran from the house with Augusta behind him, and she was shouting that she was going to save Daisy.

The villagers were hauling from the smoking embers the carcasses of the unfortunate horses and cows. In the southwest corner of the main building a human form was uncovered. Both legs from the knees down were burned to ashes and the rest of the body was charred. Those who had heard of the girl's disappearance at once thought it was her body. They were not certain, however, and, before informing the family, sent for a physician. The doctor arrived in half an hour and immediately pronounced the body to be that of the girl. The dreadful discovery was then made known to the family.

When the girl rushed into the barn the entire upper part was in flames. The colt and its mother were in the northeast corner of the barn. It is supposed that the girl had no sooner crossed the threshhold than the flames shot across the doorway and barred her only way to escape. Over the spot where her remains were found was a hayrack about four feet from the floor. Finding herself imprisoned she probably ran under that in her desperate effort to save herself. The barn had no windows and the door by which she entered was the only way out.

Archer opened the door on the side he ran to, but was driven back by the flames and smoke. He then worked to save the house and gave no more thought to his sister until her disappearance became known.

The identification of the body was placed beyond doubt by finding the girl's teeth and fragments of a knit woollen jacket, the jacket Miss Vanderbeek usually wore under her night-dress. Under Coroner Brady's directions yesterday morning the remains were removed to the house.

Miss Vanderbeek was well-known throughout this section. She was a handsome blonde and was very popular. Her funeral will take place to-morrow afternoon. It will be conducted by the Rev. J. Garland Hamner, pastor of the Lamington Presbyterian church, of which she was one of the leading members.

Coroner Brady was summoned from Raritan early in the morning, and after taking the statements of the witnesses he reported the girl's death to prosecutor Steele of Somerville, who has an office in THE PRESS building this city. Mr. Steele has put the case into the hands of Manning Crow, Somerville's chief of police, who went to Lamington yesterday and will endeavor to find what incendiary is responsible for the girl's death and the destruction of the barns.

All of the horses and cattle belonging to Mr. Vanderbeek were burned to death, and the only thing rescued from the half-dozen out buildings was an old farm wagon. The loss is between $5,000 and $7,000.

"I've got it at last," said the fellow who found his cough subdued by Dr. Bull's Cough Syrup.

I am an old man and have been a constant sufferer with catarrh for the last ten years. I am entirely cured by the use of Ely's Cream Balm. It is strange that so simple a remedy will cure such a stubborn disease.—Henry Billings, U. S. Pension Atty, Washington, D. C.

I suffered for more than ten years with that dreadful disease, catarrh, and used every available medicine which was recommended to me, I cannot thank you enough for the relief which Ely's Cream Balm has afforded me.—Emanuel Negus, Winfield, L. I., N. Y.

KILLED FOR JOSTLING A MAN.

Charles Fuchs Had Just Been Engaged as a Cook at Hotel Netherwood. When He Was Murdered.

In the rear room of the Nineteenth precinct police station in New York, last night, Charles Fuchs, a cook, lay dead with a gaping knife-wound in his right breast.

Fuchs, who was thirty-five years old, had been only a few years in the country. He lodged with Mrs. Annie Rousselot, at 238 Seventh avenue. Up to within a week ago he had been employed at the Stratford, a well-known hotel in Philadelphia. But yesterday proprietor Miller of The Albion, this city, had just engaged him for The Netherwood, where he was to begin work on May 20. He was asleep in his room when Mrs. Rousselot gave him a letter from his employer. This letter named the date on which he would begin his new duties. Immediately on reading it he got up and started on the walk which ended in his death.

The man who inflicted the blow is Albert Denis, a vegetable pedler, about whom no one appeared to know anything. Why the murder was committed is not entirely clear. It was about 4:30 yesterday afternoon when as Leo Fisher of 291 Seventh avenue was standing in front of his premises, he saw Denis and Fuchs engaged in an altercation. Suddenly Fuchs threw up his arms as though to ward off a blow. Denis struck at him twice and then started to run. Fuchs staggered and fell, with a wound in the left breast above the heart. He died in a few minutes. Patrolman Jones arrested Denis.

The prisoner said that Fuchs and a companion jostled and struck him several times with their fists, and to protect himself he drew a vegetable knife from his basket and stabbed Fuchs.

Knights Templar Choose Their Grand Warden From Plainfield.

The thirty-fourth conclave, or annual meeting, of the Grand Commandery of Knights Templar was held in Masonic Temple, Trenton, Tuesday, and was the most successful, in point of attendance, ever held in this State. Every Commandery in the State was represented by its present and past officers. The business of the meeting was conducted in secret as far as the general public is concerned, which is a matter essential to all secret orders.

At the close of the business session new officers were chosen for the ensuing year as follows: Right Eminent Grand Commander, William F. Muchmore, of Morristown; Deputy Grand Commander, Warren Dobbs, of Jersey City; Grand Generalissimo, James McCain, of Trenton; Grand Captain General, Edward Mills, of Camden; Grand Prelate, Thomas Godson, of Newark; Senior Grand Warden, Robert Dingwell, of Newark; Junior Grand Warden, William J. Lockwood, of Paterson; Grand Treasurer, Fred G. Wiese, of Bordentown; Grand Recorder, Charles Bechtel, of Trenton; Grand Standard Bearer, Alfred J. Briggs, of Riverton; Grand Sword Bearer, John V. Alstrom, of Long Branch; Grand Warden, William H. Sebring, of Plainfield; Grand Captain of the Guard, Samuel G. Bennett, of Trenton.

Immediately after the election the new officers were installed, that feature concluding the business of the meeting.

Thinks Mr. Kyte Got Up the Meeting.

TO THE EDITOR OF THE PRESS:—A circular has been quite freely circulated in Fanwood during the last few days, calling for a meeting at the club-house Monday evening "to protest against the action of the township authorities in granting licenses for the sale of liquor in the township". As no name was signed, much curiosity was expressed to know who was at the back of the movement, and when the meeting had assembled there seemed to be no head, and some indignation was shown that the temperance people should be ashamed to acknowledge their own work. A large representation of the rum interest was present, an omnibus-load having come over from Scotch Plains, where they have a "hotel" for each fifty inhabitants. After vainly trying to elect a chairman, the meeting adjourned, when it transpired that George Kyte, who as chairman of the township committee says he will vote to grant licenses to all who come with the requisite number of signatures, was the party who called the meeting. Under the circumstances, I hardly see how the temperance people can be charged with the "stigma", if there is any, and *I guess there is*.

THOS. S. YOUNG.

The Play the Scenery and the Company, the Best.

"Hands Across the Sea", a very pretty English melodrama, will be seen again at Music Hall, Friday night. The play on the whole is, without exception, the very best of its kind—and it's a good kind, too. The scenery throughout is most picturesque, and the effects exceptionally realistic. The story is an interesting one and devoid of anything pertaining to blood and thunder, such as characterizes so many of the melodramas seen in this city. The company is a well-balanced one, which fact contributes largely towards the enjoyment of the entertainment. The revolving prison scene in the third act and the fog and shipboard scene in the fourth act are truly beautiful and very cleverly staged.

The gay young bicyclist is in his bed,
Not for him is the Spring sun shining,
He has been flung and is sore in his head,
But Salvation Oil will make him smiling.

HE WILL FIGHT THE READING.

Governor Abbett Orders Legal Proceedings Begun to Forfeit the Charters of the Leased Roads in This State.

Governor Abbett, Allan McDermott, Attorney-General John P. Stockton, and Barker Gummere, sr., held an extended conference yesterday morning for the purpose of defining a plan of procedure against the Reading railroad now operating other roads in the State. After the conference the Governor accorded an interview to THE PRESS and other reporters and gave information that proceedings would be begun both in common law and in chancery, to have the charters of the roads forfeited because of a violation of the statute.

The first steps will be taken in chancery, so that a preliminary injunction can be obtained and after that a decree and injunction secured restraining these corporations from operating under the lease and prevent any increase in the price of coal. When asked if there would be a special session of the legislature, the Governor made the statement that he did not think it necessary. He, however, will leave the matter open until he sees the end of the litigation, and if there is not law enough he will secure additional legislation.

The Governor is of the opinion that it will take ten days or two weeks to prepare the necessary papers.

Mad Dogs in the Borough.

A strange dog, supposed to be mad, entered Frank Whiteley's yard on Steiner place last evening, and tore Whiteley's dog terribly with its fangs. After biting several other dogs it disappeared. The vagrant will be slaughtered when found. Marshals are looking for it with guns.

An Old Landmark Gone.

Last week the large barn opposite the Jersey Central station at Lorraine was torn down to give way for other buildings. A. D. Thompson of Plainfield owns forty acres of beautiful high rolling ground at this place, and the contractors are grading new avenues and streets through it. West Grand street is to be opened up to this property at once, and many improvements will be made.

What the Deacon Died Of.

[*From The New York Tribune.*]

Nearly four years ago Deacon Elisha Pratt, of New Providence, N. J., died of cholera morbus after eating a hearty dinner, and his widow has placed a strange memorial of the event in the parlor. Under a large glass case is an enormous silver platter. On this platter, arranged in regular order, are portions of meat, vegetables, watermelon, cucumber, ice cream, pie, etc., moulded in wax. They represent, as nearly as possible, the exact quantity of each of these articles that the deacon ate the evening before he died. They stand on the platter in just the order that the real articles were consumed by Mr. Pratt. Scattered through the solids are goblets full of wax, colored to represent the cider that the deacon imbibed during the same dinner. Each wax imitation is perfect and looks as though it were a real piece of meat or portion of fruit. The quantity represented is enormous. On top of the glass case is a little arch made of solid silver. Above the arch is the silver figure of an angel blowing a trumpet. Suspended from the centre of the arch is a tiny tablet of white marble, on which, in deep black letters, are engraved the following words: "This is what the deacon died of".

Twenty-Seven Horses Burned.

NEW YORK, May 11.—Twenty-seven horses were burned to death at an early morning hour in a fire which destroyed two buildings on West Sixty-fifth Street, and eight families, comprising upward of thirty persons were driven panic-stricken into the street in their night clothes from the adjoining buildings. Fireman James Ryan started to climb a ladder to assist a man above him who was holding a hose. While Ryan was ascending the man above lost his hold on the hose and it fell, the brass nozzle striking Ryan on the head and injuring him dangerously. Two other fireman were slightly hurt.

Evangelist Smith Insane.

KNOXVILLE, Tenn., May 11.—The Rev. John Smith, the evangelist, has become violently insane. He took a dose of strychnine to kill himself, but as he swallowed an overdose he did not die. Mr. Smith has been worried of late by the misconduct of a wayward sister whom he has tried in vain to reform.

Marie Andrea Found Guilty.

NEW YORK, May 11.—Marie Andrea, the second of the disorderly house keepers indicted on complaint of Dr. Parkhurst, was found guilty, the jury being absent but fifteen minutes, and remanded for sentence.

The turning point in woman's life brings peculiar weakness and ailments. Dr. Pierce's Favorite Prescription brings relief and cure. It is a powerful, invigorating, restorative tonic and nervine. It imparts strength to the whole system in general, and to the uterine organs and appendages in particular. "Run-down," debilitated and delicate women need it. It's a legitimate medicine—purely vegetable, perfectly harmless. It's *guaranteed* to give satisfaction in every case, or money refunded. Nothing else does as much. You only pay for the good you get.

Can you ask more?

As a regulator and promoter of functional action, at that critical period of change from girlhood to womanhood, "Favorite Prescription" is a perfectly safe remedial agent, and can produce only good results. It is equally efficacious and valuable in its effects when taken for those disorders and derangements incident to that later and most critical period, known as "The Change of Life."

BASEBALL GAMES.

St. Louis Wins Two and New York Forfeits One.

AT CHICAGO—SECOND GAME.

Chicago	1	5	0	0	2	2	0	1	0	—11
Brooklyn	2	5	0	0	1	0	0	0	1	—9

Batteries—Luby and Schriver; Hart, Foutz and Daly.

AT CLEVELAND.

Cleveland	3	1	0	0	0	2	2	0	0	—8
Boston	0	1	1	0	0	0	0	1	0	—3

Batteries—Davis and O'Connor; Stivetts and Gansell.

AT ST. LOUIS—FIRST GAME.

St. Louis	0	0	0	0	5	0	0	3	0	—8
Philadelphia	0	0	0	0	1	3	0	0	0	—4

Batteries—Gleason and Bird; Carsey and Clements.

SECOND GAME.

St. Louis	4	1	4	0	0	0	0	0	0	—9
Philadelphia	0	0	0	4	0	1	0	3	0	—8

Batteries—Easton and Bird; Thornton, Weyhing and Clements.

AT LOUISVILLE.

Louisville	0	0	0	0	0	0	1	1	0	—2
Washington	0	0	0	0	0	0	0	0	0	—0

Batteries—Stratton and Grim; Knell and McGuire.

AT PITTSBURG.

Pittsburg-New York game at Pittsburg was forfeited by New York.

GAMES POSTPONED.

Cincinnati-Baltimore game at Cincinnati and the Chicago-Brooklyn (first) game at Chicago were postponed on account of rain.

Standing of the Clubs.

	Won	Lost	Per Ct		Won	Lost	Per Ct
Boston	15	5	.750	Washing'n	9	10	.474
Brooklyn	13	6	.684	Philadelp'a	9	11	.450
Louisville	13	7	.650	New York	7	11	.423
Pittsburg	13	8	.619	Chicago	8	11	.388
Cleveland	11	9	.550	St. Louis	7	14	.334
Cincinnati	10	10	.500	Baltimore	3	16	.158

Eastern League.

At New Haven—New Haven, 6; Elmira, 3.
At Providence—Providence, 6; Albany, 2.
At Philadelphia—Athletics, 3; Rochester, 5.
At Binghamton—Binghamton, 1; Syracuse, 9.

TO DIE NEXT WEEK.

Murderers Tice and Fanning to be Electrocuted.

ALBANY, May 11. — Three electrocutions are set down in the State prisons during the week commencing May 16.

The condemned are Joseph S. Tice, at Auburn Prison; Charles Wright at Dannemora, and Henry C. Fanning at Sing Sing.

The judgements against both Tice and Fanning have been affirmed by the Court of Appeals, but the case of Wright has not been passed upon by that court.

Warden Thayer of Clinton Prison has been served with a notice of an appeal in the Wright case, and General Lathrop, Superintendent of State Prisons, said yesterday that this execution would have to take place.

Fanning's counsel has applied to Gov. Flower for a commutation of the sentence to imprisonment for life, and the Governor will give a hearing on the application on Thursday afternoon at 3 o'clock.

Fun For Two.

All children enjoy a drink of

Hires' Root Beer.

So does every other member of the family. A 25 cent package makes 5 gallons of this delicious drink. Don't be deceived if a dealer, for the sake of larger profit, tells you some other kind is "just as good"—'tis false. No imitation is as good as the genuine HIRES'.

Arrival and Departure of Mails

NEW YORK MAILS.

Arrive—7:30, 8:40, 11 A. M., 2:30, 5:30 P. M.
Close—7:30 and 9:30 a. m., 12:30, 5:20 and 8 p. m.

SOMERVILLE AND EASTON MAILS.

Arrive—8:40 A. M., 1:30, 6:00 P. M.
Close—7:30 A. M., 4:30 P. M.

Direct mail to Trenton and Philadelphia at 4:30 P. M.

SUNDAY MAILS.

Office open from 9:30 to 10:30 A. M.
Mail closes at 6:30 P. M.

S. B. POPE P. M.

A Perennial Pleasure Trip

IS A SUBSCRIPTION TO

THE TOURIST.

It gives delightful monthly glimpses at famous resorts, sketches of travel and adventure, and abounds in beautiful illustrations.

April number now on sale. All back numbers supplied.

Charming book on Summer Resorts with year's subscription. Walter I. Clarke, special agent, Lock Box 707. 10 cents a copy. $1 a year.

J. C. POPE & CO.,
Insurance Agents.
No. 6 EAST FRONT ST., PLAINFIELD, N. J. 10 5 tf

$55.00
Buys New Cushion Tire Ball Bearing
Safety Bicycles.
Also, Higher Grades.
U. B. CRANE, Hatter, 12 Park Avenue. 4 4 y

S. P. HOFFMAN,
—Carpenter and Builder.—
Residence—54 West 2d St., Plainfield, N. J.
Estimates Given. Jobbing Promptly Attended To. 3 11 y

STRANGE BUT TRUE.
Our Fine Footwear for Ladies and Children is rapidly becoming the talk of the town.
AND NO WONDER,
For such Shoes at the price were never sold before. Our Men's and Boy's Shoes have no superior in price and quality.
SPRINGER'S
SHOE STORE
32 West Front Street.
4 5 1y

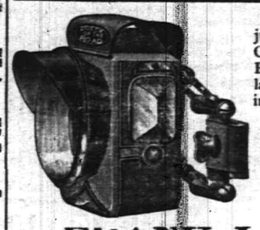

In compliance with an ORDINANCE just passed by the City Fathers every BICYCLE must be equipped with LAMP and BELL under penalty of a $20.00 fine. A large and complete assortment of all Cycling goods can be found at
The Wheelmen's Headquarters,
Cor. Park ave. and Fourth Street.
FRANK L. C. MARTIN. 3 21 1y

If You Want to Buy a Bicycle Call at
No. 6 Park Avenue,
HIGH GRADE WHEELS
SOLD ON INSTALLMENTS.

Boys' Wheel, $60.

MEN'S WHEELS.....$65 00 TO $100 00
LADIES' WHEELS.....$100 00
BOYS' WHEELS.....$30 00 TO $60 00
GIRL'S WHEELS.....$15 00 TO $55 00
LAMPS, BELLS, OIL, &c. WHEELS REPAIRED.
GEORGE H. FOUNTAIN,
Agent for Henry C. Squires. 4-18-tf

THE HEYWOOD.
Baby Carriages,
Best in the Market.
FURNITURE,
Neat in Design,
LOW IN PRICE.
Upholstering and Mattress Making, Couches, Lounges, Easy Chairs, Etc., Made to Order.
Powlison & Jones,
34 West Front Street, Plainfield, N. J. 5-2-7

For Sale at a Bargain!
Star Brand Lobster.....16 Cents
" Salmon.....16 Cents
Two-pound can Corn Beef.....15 Cents
Dairy Butter.....22 Cents
J. F. MacDONALD,
THE UP-TOWN GROCER.
46 and 48 EAST FRONT STREET. TELEPHONE No. 155. 1 18 tf

The Independent Woman's Exchange
STILL CONTINUES AT
NO. 9 EAST FRONT ST.
Stamping, Plaiting, Pinking and Stitching
At short notice. Orders received for all kinds of home-made cookery. Something New—Hickory Nut Meats, for Cake.
Mrs. W. L. FORCE.

ZIMMERMANN & RUMPF,
(Successors to the Pierson Hardware Co.)
42 West Front St.,
Are now in charge and ready to make the acquaintance of the Plainfield public. We shall carry everything usually found in a well regulated
HARDWARE STORE,
and by fair and honorable dealing, hope to merit a share of public patronage.
Very Respectfully,
ZIMMERMANN & RUMPF. 4 8 tf

BOEHM
Will sell for this week only, a GOOD MATTING at 10 cents per yard, (by the roll.) Largest stock of Carpets, Oil Cloths and Mattings in the city. Special low prices on Millinery, Dress Goods and Spring Jackets this week. Call and inspect before purchasing elsewhere. Agency for King's Dyeing Company of Easton, Pa.
BOEHM'S 7 WEST FRONT STREET. 6 25 tf

BOICE, RUNYON & CO.,
[Successors to the estate of D. J. BOICE—A. D. COOK & BRO.]
Dealers in Coal, Lumber and Masons' Materials, Etc.,
42 to 60 PARK AVENUE.
We are now prepared with our increased facilities—having purchased the extensive yard of Messrs. A. D. Cook & Bro.,—to fill all orders promptly, and solicit your patronage.
BOICE, RUNYON & CO. 12 5 tf

CITY PRODUCE COMPANY,
Successor to Plainfield Produce Company,
DEALER IN
Flour, Grain, Feed, Hay, Straw, Fruits, Vegetables
And all Country Produce. Raritan Mills Feed and Meal a specialty.
OFFICE AND STORE 31 NORTH AVENUE.
Telephone Call, No. 44. L. A. HUMMER, Prop.

GAVETT'S, 21 East Front Street.
Latest Novelties in
Fancy China and Glass
Dinner, Toilet and Tea Ware,
Lamps and Gas Fixtures.
10-25-6

Rent Wheels
Buy Lanterns
Buy Bells
Of Rogers
Cor. Central Ave. and 5th St.
3 8 6m

RIDE A TOURIST—THE WHEEL FOR 1892
GRACEFUL OUTLINE. EASY RUNNING.
PRICE—PNEUMATIC TIRE.....$150 00
STUDENT—PNEUMATIC TIRE.....125 00
STUDENT—CUSHION TIRE.....100 00
FRANK VAIL, Agent,
49 NORTH AVENUE.
3 21 6m

Good Fitters.
When you want a pair of GOOD FITTING as well as EXCELLENT WEARING Shoes, just come to us and be fitted with a pair of
Hanan & Sons Men's Fine Shoes.
A large assortment. For Ladies' wear, we have a large variety constantly on hand. Sole Agent for Ladies' Cork-Sole Hand-Turn Shoes.
ALEX. WILLETT,
7 Park Avenue.

French Dressmaking Establishment.
Madame CHARGOIS BOUTES,
[*Pupil of Worth, Paris.*]
Formerly Cutter, Fitter and Designer with Messrs. A. T. STEWART; ARNOLD, CONSTABLE & Co., and STERN BROS., is now prepared to take orders for Dinner and Evening Dresses, Walking Costumes, Tea Gowns, Riding Habits, Etc. *Paris Fashions received semi-monthly.*
Madame CHARGOIS BOUTES, Importer,
7 West Second street, PLAINFIELD, N. J. 7 23 7

Carpets and Mattings.
New Shades and Designs!
Fresh from the Manufacturers.
The BEST GRADE OF GOODS and the MOST FAVORABLE PRICES YOU HAVE EVER KNOWN!
H. A. POPE,
—The Old Reliable Dry Goods and Carpet House.—
Corner FRONT and SOMERSET STS. 11-12-7

ARE YOU AWARE
That the Imperial Draped Pinned Paper Patterns, with Flat Duplicates to Cut Out by,
Are the Best in the World?
Our Flat Pattern possesses all the advantages of ordinary flat patterns sold. In addition to this we give you gratis a Pinned and Draped Design which is a perfect guide to work by. For sale by
A. L. & M. D. CORSLINE, 14 West Front Street. 4 6 1

SOLEMNLY STUDY
Over things occasionally—not only over the uncertainty of life, but over the certain things as well. Its tolerably certain that you will soon buy
Oxford Ties,
And its well to study where to buy the best. We are selling Ladies' Oxfords at 85c., $1.00, $1.25 and $1.50, and our Hand-Made ones at $2.00 and $2.50, are the best we ever had.
Sherwin's, 23 W. Front St.
STRICTLY CASH

MULFORD ESTIL,
BASE BALL AND TENNIS GOODS.
No. 9 PARK AVENUE, - - PLAINFIELD, N. J.

UP TO WOMAN'S WILES.

It Was Only a Peddler of Pins, But He Had Had Experience.

"Fourteen rows of pins—two ce-n-nts! Fourteen rows of pins—tw-o ce-n-nts!" It was a shambling old man and a shambling old voice on Thirty-third street, says the New York Herald. He had a very peculiar gait on him—like a horse with the spring-halt—owing to the sole of his right shoe being loose and the necessity for flapping the piece well up and forward with every step in order to bring it down in the right place. He had a small and well-worn satchel, carried a paper of pins and kept his eyes strained on the upper windows for customers.

"Fourteen rows of pins, tw-o ce-n-ts!" he cried, somewhat mournfully.

A window went up with a bang that made his heart jump. A red-headed woman, with flushed face, stuck her head out. "Gimme one row," she shouted.

"Wha—wha-at?"

"Gimme one row, you old fool!" she screamed. "Bring it up!" She made a gesture as if she would scoop him up with her bony fingers.

"Fourteen rows, ma'am, only two cents," he said, apologetically.

"Gimme one row, I tell you! I want to let that good-for-nothing husband of mine see whether I'm worth a row of pins or not. I'll fix him!" In popped the red head and bang went the window down again.

"Come up with a row of pins, will I?" soliloquized the old man, shaking his head. "Not much. She don't want any pins. She wants the neighbors to know what her husband says about her—that's what she wants. I'll bet he's up there now layin' for me with a club. Row of pins! I wouldn't go up there if she'd offer to buy my stock!"

Thus does age and adversity bring wisdom.

E PLURIBUS DUO.

Doctors Are Easily Fooled, as These Instances Clearly Show.

Dr. Brunton, in an address lately reported in the London Lancet, was cautioning his hearers—the members of a medical society—against hastily expressed opinions as to the nature of patients' diseases, and emphasized his warning by two professional anecdotes. He was once present at a clinic, the subject of which was a man evidently suffering from some disease of the heart.

An unnatural murmuring sound could be heard from that organ and the pupil of one of his eyes was very much dilated. The peculiar appearance of the eye seemed to have some connection with the cardiac affection, but various opinions were expressed by the different students as to what the precise nature of this relation could be.

The discussion was just becoming interesting when the patient remarked that this strange-looking eye was made of glass!

At another clinic the professor in charge was discussing learnedly about the importance of attending to minor symptoms.

"Now, gentlemen," he said, "in the case of this woman here, certain things could be confidently affirmed from the condition of her teeth."

He was proceeding to particularize, but just then the patient broke in upon him.

"Please sir," she said, as she took out her teeth, "I will hand them around; the young gentlemen might like to look at them closer."

SAVED BY HIS BOOTS.

Gen. Marbot Had This Odd Experience at Eckmuhl.

Gen. Marbot tells in his "Memoirs" how his light boots once saved him from being killed by Austrian lancers. At the battle of Eckmuhl he was ordered by Marshal Lannes to conduct a regiment of cuirassiers to a point where it was to charge a regiment of Croats.

The French charged, and annihilated the Croats, but carrying their charge too far were in their turn repulsed by a regiment of Austrian lancers. As the French retreated at a gallop they came to where Marbot was standing, his horse having been killed. Only a few hundred feet intervened between the lancers and cuirassiers, and if Marbot had been left behind he would have been killed.

Two mounted soldiers gave him their hands, and thus, half-lifted from the ground, he bounded along, while they galloped at a rapid pace into their own lines.

"It was time for my gymnastic course to end," he writes, "for I was completely out of breath, and could not have continued. I learned then how inconvenient are the heavy long boots of the cuirassiers in time of war, for a young officer in the regiment who, like me, had his horse killed under him and was supported by two of his comrades on the return gallop in the same manner I was, found himself unable to keep pace with the horses on account of his heavy boots. He was left behind, and was killed by an Austrian lancer, while I escaped by reason of my light boots."

MAN AND SHARK.

A Hard Tussle With a Monster of the Deep.

The New Zealand Herald describes a desperate fight between a man and a shark in Manukau harbor. The man was a beacon-light keeper, and was out in his boat, when it was struck by a squall and swamped, and the occupant left in the water. After trying to right the boat, without success, he grasped an oar, and, being a good swimmer, struck out for land; but as the tide was running, he was swept down the harbor a distance of three miles. At that point he was attacked by a large shark, which grabbed at his hand. He protected himself, however, with the oar, which he tried to ram down the shark's throat. The fish retreated, and when it renewed the attack the man had his sheath-knife drawn, and desperately stabbed the shark in the side. The water instantly became red with blood, and the shark swam away in great haste. Just then a boat came in sight, and the beacon-light keeper was hauled in, having been in the water two hours and thirty minutes.

We Send Free

by mail to any woman a beautifully illustrated book, containing over 90 pages of most important information about all forms of female complaints. No woman should live without a copy of

"Guide to Health and Etiquette,"

by Lydia E. Pinkham. Thousands of women have been benefited by Mrs. Pinkham's advice after all other medical treatment had failed.

Send 2 two-cent stamps to cover postage and packing, when you write for the book. Address

LYDIA E. PINKHAM MED. CO., Lynn, Mass.

Hog's Lard

—AND—

Ice Water

—MAKE—

Dyspepsia.

USE

Cottolene

INSTEAD OF

Lard,

and not only will there be NO DYSPEPSIA, but dyspeptics can eat the Pies, Cakes, &c., made with it.

COTTOLENE is HEALTHIER, and good Cooks say BETTER than Lard.

MADE BY
N.K. FAIRBANK & CO.
CHICAGO, and
138 N. Delaware Ave., Philada.
Produce Exchange, New York.

A Proposal for Every Lady in Plainfield and Vicinity to Make Delicious Custard Without Eggs WITH BIRD'S Custard Powder

An English table luxury providing dainties in endless variety, the choicest dishes and the richest custard, without eggs. A 25c packet will be sufficient to make four pints, which can either be served in dishes or from glasses.

A supply, fresh from England, has just been received by GEORGE W. ROCKFELLOW, Plainfield, N. J 4-30-y.

THE NEXT MORNING I FEEL BRIGHT AND NEW AND MY COMPLEXION IS BETTER.

My doctor says it acts gently on the stomach, liver and kidneys, and is a pleasant laxative. This drink is made from herbs, and is prepared for use as easily as tea. It is called

LANE'S MEDICINE

All druggists sell it at 50c. and $1.00 per package. Buy one to-day. Lane's Family Medicine Moves the Bowels each day. In order to be healthy, this is necessary.

IF YOU WANT

Fine Elgin Creamery Cheese, Fresh Eggs, Fine Fruit and Vegetables

Call at 22½ North Avenue. Also on hand CANNED GOODS, PICKLES, &c.

THOMAS CARTY. 4-15-1m

JOSEPH T. SULLIVAN,

No. 66 West 3d St., Plainfield, N. J.

Wines, Liquors, Ales, Cigars, &c 4-25-tf

PEPTONIZED

Beef, Iron and Wine,

50c per Pint Bottle,

AT

WILLIAMS'S PHARMACY

80 West Front Street, corner of Grove Street. 11 28 y

Opticist PRENTICE 178 B'WAY. Copyr'td 1886.

Optical expert, officially indorsed by leading oculists at home and abroad; the only specialist presenting unquestionable proof. Intelligent persons should not place confidence in *opticians* who profess to examine eyes. Oculists denounce them as charlatans. Send to us for free pamphlet No. 13, on spectacles. PRENTICE & SON, 178 Broadway, New York. Established 50 years. 11 27 6m

Collier, The Optician.

No. 3 PARK AVE.,

PLAINFIELD, N. J.

—ESTABLISHED 1869.—

G. H. VAN NEST

Meat, Vegetable & Produce Market!

Also, a full line of Staple Groceries.

39 SOMERSET STREET.

Orders called for and goods delivered free of charge. 11-14-tf

J. T. VAIL,

REAL ESTATE,

AND INSURANCE, 49 NORTH AVE.

DEALER IN

BLUE STONE FLAGGING, &c. 3-5 tf

Charles Arnold,

21 Liberty Street.

Dealer in

FRESH AND SALT MEATS.

All kinds of Bologna.

Poultry in Season. 4 1 y

Wilcox & Gibbs

S. M. CO.

Orders left at

10 GROVE STREET,

Will be promptly attended to.

NEEDLES, OIL, &c.

F. A. VAN NAME, Agent.

Best Butter 25cts.

PER POUND, AT

At V. L. Frazee's Market,

25 WEST FRONT ST. 8 91 tf

Goods delivered to all parts of the city, free.

FRANK ZENENO,

(Successor to L. Paoli,)

Fruits, Confectionery, Temperance Drinks, Segars, Etc.,

16 NORTH AVENUE.

PEANUTS 5c QUART—Fresh Roasted Every Day.

I take this method of informing my friends and the public in general that I am again in business at the old stand. I solicit your patronage. Will not be *undersold* by any in the business. Store will close at sundown on Friday, and open at sundown on Saturday night. 8 10 1

NEUMANN BROS.,

Call Special attention to reduced prices in the large selection of their canned fruits. **Oakland Orange-Sliced peaches.** Muscatel Grapes, Petaluma plums, LEMON-CLING PEACHES, Bartlett Pears.

Grated and Sliced Pineapple, Martinez Cherries.

The most delicious Coffees and Teas constantly on hand. 4 1 t

FURNITURE Baggage, Freight Pianos, Trunks, **REMOVED.**

HOAGLAND'S EXPRESS,

OFFICE—39 North Avenue.

TELEPHONE NO. 121 2 11 tf

Eugene Hoerster,

206 GROVE ST.,

North Plainfield, New Jersey

WHOLESALE DEALER IN

Fine Wines, Brandy, Whiskeys, &c., &c.

Lowest Prices. Goods Warranted. 4-13-y.

LUSARDE & CO.,

No. 12 NORTH AVENUE.

Where they will be pleased to serve their friends and the public generally with first-class fruits, confectionery, peanuts roasted every day, segars, &c. Peanuts 5c QUART.

Branch Store—No. 31 West Front Street. 1 1 y

Educational.

Mr. W. H. MINER,

(Choirmaster and Organist Holy Cross church. Visiting Choirmaster St. Michael's, Naugatuck, Conn.,)

WILL RECEIVE

Pupils on Piano and Organ,

AFTER MAY 1. 3 11 tf

Miss Blanche Fellows,

SOPRANO SOLOIST.

Is prepared to receive pupils in Singing.

COMPLETE VOCAL INSTRUCTION and development of the voice from the beginning to an artistic finish.

SPECIAL attention is given to Deep Breathing, Vowel Formation, Tone Production and Artistic Singing in English.

Address or call at

No. 87 Duer Street, North Plainfield. 3 12 tf

MISS FAWCETT'S

Kindergarten, Primary and Intermediate School.

Thorough instruction in English and French. At home Wednesdays from 2 to 5 p. m.

15 Grove Street. 26 y

ANDREW G. CARPENTER

(Pupil of the Grand Conservatoire.)

Instructions given on VIOLIN, PIANO and ORGAN.

Music Furnished for all Occasions.

Residence—No. 230 East Front street, Plainfield, N. J. 10 1 tf

MUSIC.

A lady pupil of the Leipzig Conservatory will give instruction on the piano. Particulars may be obtained at Hulett's Music Store, 74 West Front street. 5-5-1m

Professional Cards.

WILLIAM A. CODDINGTON,

Attorney-at-Law, Master and Solicitor in Chancery, Commissioner of Deeds and Notary Public.

Money to loan. Collections promptly made.

OFFICE—No. 28 WEST FRONT ST. 6 25 y

F. A. DUNHAM,

Civil Engineer and Surveyor,

No. 7 Park avenue, Coward's building. Particular attention given to the adjustment of disputed boundary lines. Parties sent to all parts of the country. 1 6 tf

MEDICATED

Sulphur and Vapor Baths

followed by a thorough rubbing with alcohol a wonderful help for rheumatism and skin diseases. For men only. Hours 8 to 11 a. m.; 1 to 3 p. m. H. HORNISH, 26 North avenue, Plainfield, N. J. Refers to Drs. Probasco, Endicott, Fritts, Tomlinson, Geo. W. Rockfellow and T. S. Armstrong. 5-27-tf

JACKSON & CODINGTON,

Counselors-at-Law

Masters in Chancery, Notaries Public, Commissioners of Deeds, Special Master etc. Corner Park avenue and Second street. Money to loan.

WM. K. McCLURE,

Counselor-at-Law.

Supreme Court Commissioner.

First National Bank Building. my9

CHAS. A. REED,

Counselor at Law,

FIRST NATIONAL BANK BUILDING

W. V. STEELE,

Counselor-at-Law,

Master and Examiner in Chancery, Supreme Court Commissioner.

COR. PARK AND NORTH AVES. 7-29-St

Carpenters and Builders.

JOHN T. ODAM,

PLAIN AND ORNAMENTAL

Slate Roofer and Repairer.

Residence, No. 8 West Fifth Street. Yard, near Freight House. P. O. Box, Plainfield, N. J. New work warranted for one year. Slating over Shingles. 5 10 y

C. S. WHITLOCK,

(Of the late firm of Whitlock & Hulick,)

Carpenter & Builder.

SHOP—73 WEST FIFTH ST.

Screen Doors and Windows a Specialty.

Jobbing Promptly Attended To. 4 4 y

PEARSON & GAYLE,

Carpenters and Builders.

RESIDENCE—W. J. Pearson, No. 15 Vine St.

H. E. Gayle, No. 18 Vine St.

ALL WORK PROMPTLY ATTENDED TO. 7-31-tf

D. L. HULICK,

CARPENTER,

And General Jobber.

SHOP—35 JACKSON AVE., PLAINFIELD, N. J.

Cabinet Work and Mantels a Specialty.

Jobbing Promptly Attended To.

Orders may be left at Bremmer's Clothing Store, 26 Somerset street, or sent by mail. 6-8-tf

R. V. SAUMS,

Carpenter and Builder.

RESIDENCE—Clinton ave., near depot, Evona. P. O. Box, 1,228. *Jobbing* attended to. *Estimates* given cheerfully on all kinds of work. 9-15-tf

JOHN P. EMMONS,

—Mason and Builder.—

Washington avenue and Prospect place,

NORTH PLAINFIELD, N. J.

Jobbing promptly attended to. 11 14 tf

C. W. LINES,

Mason and Builder,

PLAINFIELD, N. J. Residence—236 West Front Street.

Estimates cheerfully given.

Jobbing promptly attended to. 12 4 t

THEODORE GRAY,

Mason and Contractor.

Repairing Promptly Attended To.

RESIDENCE—No. 31 Webster Place. (Near Putnam Avenue.) 3 28 y

The Reina Victoria Segar

Is an *ELEGANT 10c SEGAR.*

I SELL IT FOR 5 CENTS.

At the Crescent Parlor,

38 NORTH AVENUE. 11-26-y

Notary Public for New Jersey.

J. V. BERKAW,

Directs special attention to his extensive line of Ladies Oxford Ties—the famed "Emily" and "Mabel" makes without a doubt the best Tie on the market for the price. We guarantee every pair.

We are making a big run on Hathaway, Soule & Harrington's Men's Fine Shoes. Sold only by us in Plainfield.

If you want

FOOTWEAR

Of any style, quality or price, go to

BERKAW'S

11 West Front Street, 8 7 y

STEPHENSON'S

53 WEST FRONT STREET.

FRENCH AND AMERICAN

Ice Cream and Water Ices.

China & Glassware. 1 5 tf

FISCHER

ESTABLISHED 1840.

PIANOS

RENOWNED FOR

TONE & DURABILITY

MODERATE PRICES

EASY TERMS, EXCHANGED.

DELIVERED FREE WITHIN 20 MILES OF NEW YORK CITY

Catalogue Mailed on Application.

110 Fifth Ave., cor. 16th Street,

NEW YORK CITY.

HENRY P. WILLIAMS,

DEALER IN

Groceries, Provisions, Vegetables, Fruits,

Etc., Etc., Etc.,

2 WEST FRONT STREET,

(Schepflin's Block), PLAINFIELD, N. J.

Goods delivered free of charge to any part of city or North Plainfield. 5 1 y

HEADQUARTERS

FOR

BICYCLE SHOES.

JOHN J. KENNEY, Front St. & Park Ave 6 7 t

E. H. HOLMES,

DEALER IN

COAL and WOOD,

YARD—No. 24 Madison Avenue. Also

HOLMES' CITY EXPRESS.

OFFICE, for either Coal or Express Orders with Woolston & Buckle, 27 North Avenue. 1 2 tf

Tennis, Croquet, Hammocks, &c, &c.

10 per cent. off on all Tennis Goods. Special discounts on large orders or to clubs.

A. W. RAND,

24 WEST FRONT STREET. 1 6 tf

MARSH, AYERS & CO.,

(Successors to W. F. Adams,)

No. 29 EAST FRONT STREET,

A full line of all grades of

Wall Papers, Paints, Oils, Varnishes, Brushes, &c.,

Constantly on hand. Painting, Paper Hanging and Decorating. Estimates Furnished.

Alfred A. Marsh,
Alonzo T. Ayers,
Theodore B. Marsh. 12 2 y

ANDREW LUTKINS,

Variety Market,

Meats, Fruits, Vegetables, Poultry, Eggs, &c.

36 PARK AVENUE,

PLAINFIELD, N. J.

Goods delivered to any part of the city free of charge. 4 8 y

R. THORN,

Having removed back to my old stand in the Berry Building, on

Park Avenue,

Over Laire's Hardware store, I am prepared to do all kinds of

PLUMBING,

TINNING,

FURNACE WORK, &c.

At short notice.

R. THORN. 2 25 tf

EDWARD C. MULFORD,

45 North Avenue,

Opposite Station.

REAL ESTATE, INSURANCE.

American Belle,

AND

Toast, Cigars,

The Finest in the City,

AT

GUTTMAN'S CIGAR STORE,

12 West Second St., Plainfield, N. J.,

Special Bargain Sale of Eight 5-Cent papers of Tobacco for 26 cents, for the balance of this month. 4-1-tf

CLEANER COAL.

L. A. Rheaume, Ag't.

50 BROADWAY, cor. 4th ST.,

Invites the public to inspect the operation of his newly added steam vibrating mechanical screen for nut coal, which he confidently believes enables him to deliver cleaner coal than is possible by any other method of screening.

UPPER LEHIGH AND HONEYBROOK COAL, in best qualities and various sizes carried in stock.

ROUGH AND DRESSED LUMBER.

He would also announce recently increased facilities for *TURNING and SCROLL SAWING,* and is prepared to execute orders for the same in the best manner at short notice. 4-16-tf

CHOICE LAWN GARDEN FLOWER **SEEDS**

Hardware and

House Furnishings, at

A. M. GRIFFEN,

13 East Front Street.

TELEPHONE CALL 6.

HENRY LIEFKE,

Baker & Confectioner,

No. 27 WEST FRONT ST. 10 8 tf

STEPHENSON, WM. J.,

CATERER,

26 NORTH AVENUE. 9 5 y

J. W. VAN SICKLE,

Dealer in all kinds of

Fresh and Salt Meats, Oysters, Clams, etc.

Game in season. No. 10 North ave., Plainfield N. J, Telephone No. 102 Orders called for and promptly delivered

McCullough's Steam Mill,

21 Steiner Place, North Plainfield.

R. H. McCullough, Proprietor.

Sash, Blinds, Doors, Mouldings, Scroll Sawing, Turning, &c. Estimates cheerfully Furnished. 4-11-tf

A Box of Tooth Powder, FREE!

To All Scholars Having Their Teeth Cleaned at

Dr. CHAS. R. THIERS', Dentist,

48 Somerset Street. 7 tf

SWAIN,

The Gilder and Frame Maker, is at

23 East Front St.,

2 DOORS EAST OF POST OFFICE. 3 30 m

CODDINGTON'S

FURNITURE AND FREIGHT

EXPRESS.

OFFICES—24 West Front street; 33 Park avenue. Post Office Box 329.

PIANO MOVING A SPECIALTY. Large covered trucks. Goods sent to any part of the country. Charges reasonable. Satisfaction guaranteed. 11 20 tf

TRY DOBBINS'S CIGARS,

Dobbins' Segar Store, 37 North avenue, Opposite R. R. Station.

He Manufactures Them

LYMAN & ANTHONY,

REAL ESTATE

AND INSURANCE AGENTS,

61 NORTH AVE., opposite Depot. 3-26-y

M. M. DUNHAM.

Real Estate and Insurance.

7 EAST FRONT ST. 8 12 y

PURE MILK,

Delivered to any part of the city, by

D. D. SCHENCK, 60 East Front St.

A postal by mail will receive prompt attention 3 16 y

Valuable Building Lots for Sale,

On Grove street and Craig place, North Plainfield. This plot is one of the most desirable in the Borough, and is offered for sale at a reasonable price and on easy terms. Will be sold in quantities to suit. Apply to owner, 25 Craig place.

Railroads.

PENNSYLVANIA RAILROAD

THE STANDARD RAILWAY OF AMERICA

PROTECTED THROUGHOUT BY THE Interlocking Switch and Block Signal System.

TRAINS FOR THE WEST.

On and after Apr. 25, 1892, trains leave Elizabeth as follows:

9:35 A. M. FAST LINE, with Pullman Vestibule parlor and sleeping cars, daily for Pittsburg, Columbus, Cleveland, Indianapolis, Chicago and St. Louis, daily, except Saturday, for Toledo.

7:08 P. M. WESTERN EXPRESS, with Pullman Vestibule sleeping cars, dining car to Philadelphia daily for Pittsburg, Chicago, Cleveland, Cincinnati, Memphis and St. Louis, daily except Saturday, for Toledo.

8:42 P. M. PACIFIC EXPRESS, with Pullman Vestibule sleeping cars, daily for Pittsburg, Memphis, Chicago, and Toledo, daily except Saturday, for Cleveland and Columbus.

For Baltimore, Washington and the South—1 06, 6 57, 7 59, 9 05, A. M., and 9 39 P. M. On Sunday at 1 00, 6 59, 9 05 A. M., 9 39 P. M.

For Philadelphia—1 00, 6 57, 7 59, 9 05, 9 35, 10 08, 11 57 A. M.; 12 55, 1 39, 4 04, 5 16, 6 37, 7 49, 8 42, 9 39 P. M. Sundays at 1 00, 6 59, 9 05, 9 35, 10 41 A. M.; 5 40 7 47 and 9 39 P. M.

FOR ATLANTIC CITY.

1.39 P. M. (Through day coach), week-days. (For Cape May, Sea Isle City and Ocean City, 1:39 P. M., week-days.

For Trenton—1 00, 6 57, 7 10, 7 59, 9 05, 9 35, 11 57 A. M.; 12 55, 1 39, 2 48, 4 04, 5 16, 6 37, 7 49, 8 42, 9 39 P. M. Sundays at 1 00, 6 59, 9 05, 9 35, 10 41 A. M.; 5 40, 7 47 and 9 39 P. M.

For Lambertville, Phillipsburg and Belvidere via Trenton—7 59 A. M.; 2 54 and 5 15 P. M.

For Lambertville and Phillipsburg only, 1 39 P. M.

For Flemington—7 59 A. M.; 2 54 P. M.

For Bordentown, Burlington and Camden via Trenton—7 59, 11 57 A. M. 1 39, 2 54, 7 49 P. M. Sundays at 10 41 A. M. and 7 47 P. M.

A full line of tickets are on sale, and sleeping car accommodations can be secured at the ticket office at Elizabeth.

For further information, see time tables to be had at the ticket offices.

CHARLES E. PUGH, General Manager.
J. R. WOOD, Gen. Pass. Agent.

READING R. R. SYSTEM.

Central Railroad of New Jersey.

THE PORT READING R. R. CO.—LESSEE.

Station in New York foot of Liberty Street. Time Table in Effect, APRIL 11, 1892

PLAINFIELD AND NEW YORK.

Leave Plainfield 2 14, 3 37, 5 38, 6 14, 6 29, 6 59, 7 26, 7 30, 7 58, 8, 8 15, 8 27, 8 31, 8 48, 9 32, 10 04, 10 27 11 09, A. M., 12 noon, 12 53, 1 02, 1 41, 2 30, 3 12, 3 51, 5 16, 5 43, 5 54, 6 54, 7 03, 9 15, 9 28, 10 12, 11 28 P. M. Sunday—2 14, 6 14, 8 01, 8 52, 11 02, 11 16 A. M., 12 33, 1 42, 3 30, 5 16, 7 01, 7 10, 8 28, 8 32, 10 07 P. M.

Leave New York from foot of Liberty street, 4 00, 6 00, 7 15, 7 45, 8 45, 9, 10, 11 30, A. M., 1, 1 30, 2 30, 3 30, 3 45, 4, 4 30, 5, 5 15, 5 30, 5 45, 6, 6 15, 6 30, 7, 7 30, 8, 8 30, 9 15, 10, 11 30 P. M., 12 15, 1, night, Sunday—4 30, 7, 8 30, 9 30, 10 30 A. M., 12 M., 1, 2 15, 4, 5 30, 6, 7, 9 00, 10 00 P. M., 12 15 night.

PLAINFIELD AND NEWARK.

Leave Plainfield 5 38, 6 29, 6 59, 7 30, 8, 8 48, 9 32, 10 04, 10 27, 11 09, A. M., 12 noon, 12 53, 1 02, 1 41, 2 30, 3 12, 3 51, 5 43, 5 54, 6 54, 7 03, 9 15, 10 12, 11 28 P. M. Sunday—8 01, 8 52, 11 16, A. M. 12 33, 1 42, 3 30, 5 16, 7 10, 8 28, 8 32, 10 07 P. M.

Leave Newark 6 15, 7 17, 7 50, 8 55, 9 05, 10 05, 11 25 A. M., 1 05, 1 35, 2 50, 3 35, 4 02, 4 37, 5 05, 5 30, 5 50, 6 15, 7 15, 7 35, 8 40, 10 15, 11 25 P. M. Sunday—7 20, 8 40, 9 50, 10 35, 11 45, A. M., 1 10, 2 35, 4 10, 5 40, 6 08, 7 20, 9 25, 10 20 P. M.

Passengers for Newark change cars at Elizabeth.

PLAINFIELD AND SOMERVILLE.

Leave Plainfield 5 15, 7 10, 8 17, 9 42, 11 a.m. 12 27 1 59, 2 32, 3 45, 4 36, 5 20, 5 34, 6 04, 6 20, 6 38, 7 12, 7 34 8 20, 9 40, 11 13, 12 43 P. M. Sunday—5 45, 8 13, 9 34, 11 18 A.M., 2 03, 3 28, 5 14, 6 35, 10 15, 11 14 P. M.

Leave Somerville, 6, 6 30, 7 03, 7 25, 7 35, 7 48 8 00, 9 05, 9 47, 11 35 A. M., 12 34, 12 38, 1 15, 2 05, 3 25, 4 50, 5 30, 6 35, 8 50, 8 52, 11.05, P. M. Sunday 8 25, 10 35 A. M., 12 08, 1 15, 4 50, 5 40, 8 03, 8 05, 9 35 P. M.

PLAINFIELD AND EASTON.

Leave Plainfield 5 15, 8 17, 9 42, A. M., 1 59, 5 20, 6 38, 8 20 P. M. Sunday—5 45, 8 13 A. M. 2 03, 6 35, P. M.

Leave Easton 6 05, 8 39, 11 18 A. M., 4 09, 7 35 P. M. Sundays—7 15, 10 52, A. M., 6 46, 7 30, P. M.

PLAINFIELD AND LAKE HOPATCONG.

Leave Plainfield 9 42 a. m., 1 59, 5 20 p m.

WESTWARD CONNECTIONS.

LEAVE PLAINFIELD.

5 15 A. M. for Flemington, Easton, Allentown, Reading, Harrisburg, Pottsville, Mauch Chunk, Williamsport and Tamaqua.

8 17 A. M. for Flemington, Easton, Bangor and Mauch Chunk.

9 42 A. M. for Flemington, High Bridge Branch, D L & W R R, Easton, Allentown, Reading, Harrisburg, Mauch Chunk, Williamsport, Tamaqua, Pottsville, Nanticoke, Upper Lehigh, Wilkesbarre, Scranton, &c. Through coach to Williamsport.

1 59 P. M. for Flemington, High Bridge Branch, Easton, Allentown, Reading, Harrisburg, Mauch Chunk, Tamaqua, Sunbury and Williamsport.

5 20 P. M. for Flemington, High Bridge Branch, Easton, Bethlehem, Bangor, Allentown, Wilkesbarre, Scranton, Mauch Chunk, and Tamaqua, Parlor car to Mauch Chunk.

6 20 P. M. for Flemington.

6 38 P. M. for Easton, Allentown, Mauch Chunk Reading, Harrisburg.

8 20 P. M. for Easton, Bethlehem and Allentown.

5 45 A. M. Sunday for Easton, Bethlehem, Allentown, Mauch Chunk, Wilkesbarre and Scranton. 8 13 a.m. Sundays for Easton, Allentown, Mauch Chunk, Tamaqua, Shamokin, Williamsport, &c., 2 03 p. m. Sundays for High Bridge Branch, Easton, Allentown, Mauch Chunk, Tamaqua, Reading and Harrisburg, 6.35 p. m. Sundays for Easton, Bethlehem, Allentown, Mauch Chunk, Reading, Harrisburg, &c.

For Atlantic City, 3 37 a. m. 1 02 p. m.

Long Branch, Ocean Grove, &c

Leave Plainfield 3 37, 8, 11 09, a m 3 51, 5 16, p. m. Sundays—(except Ocean Grove 8 52, a. m., 3 30 p. m.

For Perth Amboy, 3 37, 5 38, 8, 11 09 a. m., 1 02, 3 51, 5 16, 7 03 p. m. Sunday—8 52, a. m., 3 30 p. m.

For Freehold, 3 37, 8, 11 09 a. m., 1 02, 3 51, 5 16, p. m.

ROYAL BLUE LINE.

Leave Plainfield for Philadelphia, 5 15, 8 29, 9 48, 10 47, a. m., 1 59*, 3 04, 3 45*, 5 34*, 6 38*, 8 20, *9 40 p. m., 1 17, night. Sundays—9 48, 11 18 a. m., 2 03*, 3 28*, 5 14*, 6 55 p. m., 1 17, night.

For Trenton 5 15, 8 29, 9 42, 10 47, a. m., 12 27, 1 59, 3 04, 3 45, 5 34, 6 3[illegible] p. m., 1 17 night, Sunday—9 34, 11 18, a. m., 2 03, 3 28, 5 14, 6 55 p. m., 1 17 night.

For Baltimore and Washington at 9 48, a. m., 2 16, 4 14, 5 34* p. m. 1 17, night. Sundays—9 48 a. m., 2 16, 4 14, 5 14* p.m. 1 17, night.

RETURNING—LEAVE PHILADELPHIA.

Ninth and Green streets, 9 30, 11 06, a. m., 1 30, 3 10*, 4, 5 15, 6 15, 8 02, 8 45, 11 45 p. m. Sundays—9, 10 50 a. m., 3 15*, 5 15, 6 10, 8*, 11 45 p. m.

From 24th and Chestnut—4 00, 11 15, a. 3 30*, 6 20, 8 18, 11 40, p. m. Sunday—4, 8 35, 11 15 a. m., 3 30*, 6 20, 8 18*, 11 40 p. m.

Leave Trenton, Warren and Tucker sts., 12 54, 8, 9 09*, 10 10, 11 59, a. m. 2 10, 4 08*, 4 42, 5 54, 6 59, 9 00, 10 p. m. Sundays—12 54, 5 00, 9 55, 11 56 a. m. 4 09*, 5 53, 7 06, 9 00* p. m.

Plainfield passengers by trains marked * change cars at Bound Brook.

A. A. McLEOD, Pres. & Gen'l Manager.
C. G. HANCOCK, Gen. Pass. Agt., Philadelphia.
H P. BALDWIN, Ass't Gen'l Pass. Ag't, New York

All the latest styles in Hats and Bonnets and Millinery Novelties, can be found at

Mrs. L. ADAMS'S,

No. 5 EAST FRONT STREET, opposite PARK AVENUE.

Evening Bonnets a Specialty. Ladies own material made up. 12 8 y

Mrs. Hugo Weigman

Desires to inform her customers and the public that she has removed her place of business

Upstairs at No. 32 East Front Street.

Upholstery in all its branches, carpets made and laid, awnings made and put up, carpets cleaned by steam power. 4-12-tf

Try The American Steam Laundry,

14 East Front Street.

Goods called for and delivered free. Lace curtains done up equal to new.

H. W. MARSHALL, Prop. 4-12-y

J. P. LAIRE & CO

Cor. Park Ave. & Front St.

General Hardware, House Furnishings, Hammocks, Ice Cream Freezers, Refrigerators, Lawn Mowers

In great variety. Sole agent for

Hartman Steel Fence.

TELEPHONE CALL 159.

FREDERICK F. CHASE,

Machine Works.

Manufacturer of

Electrical Machinery,

201 North ave., cor. Berckman st.,

PLAINFIELD, N. J.

MY SPECIALTIES—Bicycles, Boilers and Engines repaired, Models for Inventions, Brass and Iron Castings, Forging in all its Branches, Smoke-stack Building and Painting.

JOBBING IN ALL ITS BRANCHES.

New York Office—No. 300 Fourth avenue 1 9 tf

BROWN & HILL,

Shaving and Hair Cutting Parlors,

Hotel Vendome, 5 North Avenue.

TIER'S

Ice - Cream Parlor,

No. 16 Park Avenue,

PLAINFIELD, N. J.

This establishment is now open to the public, who are assured that no pains will be spared to serve them in a prompt and attentive manner with Tier's celebrated

Ice-Cream in Bricks, and Choice Confectionery,

Of their own manufacture.

WEDDING PARTIES Supplied at Short Notice. 5 tf

Hotels and Saloons.

THE ALBION,

8th Street and Park Avenue.

Select Family Resort, Newly Furnished and Steam-Heated Throughout.

Under the same Management as Hotel Netherwood.

Special Terms for Permanent Guests.

FRANK E. MILLER. 12 28 6m

E. P. THORN,

NO. 17 PARK AVENUE.

A Pure, Wholesome

California Wine,

For Family Use,

Only 30c. per Bottle,

CHARLES SMITH.

Corner of Front and Somerset Streets.

ST. LOUIS AND IMPORTED BEER.

The Manhattan Wine Room,

179 and 181 SOMERSET STREET,

(Opp. the ball grounds of the Crescent League.)

FRANK LINKE, Proprietor.

Established 1886; wholesale and retail Wine and Liquor dealer, and bottler of Ballentine's celebrated Export Ale and Porter. Philip Best's Milwaukee Beer, F. M. Shaeffer's Weiner Beer, and dealer in Domestic and Foreign Porter, and Bass Ale, for Hotels and Private Families.

Wholesale Branch, 43 West Front St.

All orders delivered, free of charge, day or night.

TELEPHONE CALL 157. 9 26 tf

CITY HOTEL,

PLAINFIELD, N. J.

CORNER PARK AVENUE AND SECOND STREET.

J. E. BEERBOWER, Proprietor.

With STABLES attached. 4-8-tf

Henry Goeller, Jr.,

Practical Machinist, Lock & Gunsmith

No. 3 Somerset St, PLAINFIELD, N. J.

Repairing of all kinds of Machinery, Bicycles, Lawn Mowers, Sewing Machines, Trunks, Valises and Satchels. Knive and Scissors Sharpened. Steam Gas Fitting and Plumbing. Driven Wells Put Down and Repaired. 4 4 1mo

Woolston & Buckle,

No. 25 NORTH AVENUE,

PAINTING

AND

PAPER HANGING

IN ALL ITS BRANCHES.

Wall Papers and Painters' Supplies

More PAYING Subscribers Than All Other Plainfield Papers Combined.

THE DAILY PRESS.

More Legitimate Advertisers Than Any Other Plainfield Paper Doubled.

ESTABLISHED MAY 10, 1887. PLAINFIELD, N. J., THURSDAY, MAY 12, 1892. PRICE TWO CENTS.

CARRIAGES.

Harness. I have just received and will continue to receive car load lot consignments of Carriages and harness of every description from the best builders which I will dispose of at manufacturer's prices for cash. These carriages are all guaranteed by the builder under the National Makers' guarantee of one year. If you want to save 25 per cent. on the price of a Carriage or Harness call and see if we can please you. We think we can. Harness.

Ryerson, 33 Somerset St.

CARRIAGES.

4-30-y

HEADQUARTERS FOR PLANTS

Of all kinds. No fancy prices asked. At the

United Tea and Coffee Growers' Association,

Champions of Low Prices, 29 WEST FRONT STREET. 9 9 tf

THIS WEEK

We are offering especially our Men's Russian Leather Bluchers, and

WE INVITE

All to come and inspect our immense stock of Fine Shoes.

DOANE & VAN ARSDALE,

(The One Price Boot and Shoe House.) 22 W. Front Street.

We Call Particular Attention

To our splendid assortment of Ladies' Shirt Waists of various styles and patterns, Ladies' Misse's and Children's Spring Top Coats, Dress Goods in all leading shades, new and pretty patterns in wide Challies and Ginghams. Also a very large line of Point d' Ireland Laces in many patterns.

If you are looking for Matting see ours. We show a great variety of patterns at prices just right for first-class goods.

LEDERER'S

9 WEST FRONT ST.

4-1-y.

HAVE YOU TRIED IT

Look up your last season's garments and have them

Cleaned or Dyed,

And you will be surprised at the result.

HILLIER & CO'S., 49 North Avenue.

2 15 6m

HALLOCK & DAVIS,

Hatters and Men's Furnishers

Our line of Outing Shirts for the Spring and Summer embrace all the newest and best in style and designs.

We cordially invite you to look them over before buying elsewhere.

5 WEST FRONT STREET.

12 12 y

R. W. RICE & CO.

FINE GROCERIES.

It is not a secret, not a scheme, to receive a cash discount in buying a mileage book or a trip ticket of a railroad company; neither is it to buy a similar article of

R. W. RICE & CO., Grocers

Cor. Duer & Emily Sts., North Plainfield.

CALEB DICKINSON,

The Park Avenue Optician.

ALSO,

Watchmaker and Jeweler.

AGENT FOR

The American Rambler

And other Bicycles. Call and get a catalogue before purchasing elsewhere.

13 Park Avenue,

PLAINFIELD, N. J.

A Proposal for Every Lady in Plainfield and Vicinity to Make Delicious Custard Without Eggs WITH BIRD'S Custard Powder

An English table luxury providing dainties in endless variety, the choicest dishes and the richest custard, without eggs. A 25c packet will be sufficient to make four pints, which can either be served in dishes or from glasses.

A supply, fresh from England, has just been received by GEORGE W. ROCKFELLOW. Plainfield, N. J

4-30-y.

$55.00

Buys New Cushion Tire Ball Bearing

Safety Bicycles.

Also, Higher Grades.

U. B. CRANE, Hatter, 12 Park Avenue.

4 4 y

MOY'S

BEEF IRON AND WINE.

A PINT BOTTLE FOR 50 CENTS

4 1 y

A Perennial Pleasure Trip

IS A SUBSCRIPTION TO

THE TOURIST.

It gives delightful monthly glimpses at famous resorts, sketches of travel and adventure, and abounds in beautiful illustrations.

April number now on sale. All back numbers supplied.

Charming book on Summer Resorts with year's subscription. Walter I. Clarke, special agent, Lock Box 707, 10 cents a copy. $1 a year.

NEW STORE,

18 NORTH AVENUE.

FRED. W. DUNN

Successor to Barkalew & Dunn.

FINE GROCERIES.

THREE BEE TEA. 4 23 y

Joseph M. Harper,

No. 75 PARK AVENUE,

PLAINFIELD, N. J.

Photographic Outfits, Base Ball and Tennis Supplies, Velocipedes, Tricycles, &c., &c.

94 y

I. L. McVoy,

95 East Front Street,

Is authorized by the Plainfield Water Company to connect to their mains. Also

SANITARY PLUMBING

In all its Branches.

4-18-tf

SCORES OF DUPES

A Society Which Preyed Upon Superstitious Italians.

ARCH-CONSPIRATOR IN CUSTODY

He Sold Curses and Favors of Satan, and Waxed Rich.

The Arrest of "Dr." Libertino, Chief of the Society, Reveals an Elaborate Scheme of Extortion Practiced Upon Italians in New York — Husbands and Wives Separated, and Then Reunited—Children Blasted Before Birth.

NEW YORK, May 12.—An Italian society called "Magaro," which has been making a commercial article out of the malevolence of the devil and selling both his curses and immunity from his ill will, received a severe blow in the Tombs Police Court yesterday afternoon, when one of its leading lights, "Dr." Vincenzo Libertino was committed in default of $2,500 on charges of defrauding his countrymen. The prisoner and his co-conspirators seem to have made thousands of dollars out of the superstition of their fellow countrymen.

The three leading lights in the organization, which can be described best perhaps as the Devil Society, were the prisoner of yesterday, his brother Giuseppe Libertino and a man named Giuseppe Giannasio. The second man is in jail now, having gone there a few weeks ago in preference to paying a fine of $150 inflicted on him in the Court of Special Sessions at the instance of the County Medical Society for practicing medicine illegally. Though he is said to be worth thousands of dollars, he went to prison rather than part with any of his cash, and he is paying his fine with work at the rate of $1 a day.

Giannasio, the other conspirator, is a fugitive from justice. Vincenzo had taken a ticket for Italy, and would have escaped only for the agility of some Italians, who chased him over roof tops. Both men have learned that wizard craft won't pay them any longer in New York, but the lesson has been taught them at the expense of thousands of Italian dollars.

The doings of the Devil Society have been on an elaborate scale and they have terrorized half of the Italian colony. The prisoner does not seem to be intellectually much better than a monkey, to which he bears some resemblance, but he was able to play upon the superstitious fears of his acquaintances. Among fifty people who will testify that he extorted money from them are women, to whom he went and said:

"When you have your child it will have two big horns sticking out of its head. The devil has willed it. I am a friend of the devil, and the only way to settle the matter and have a child without horns is to pay me for my trouble." Many of them paid willingly. But the most fruitful source of income was the jealousy of husbands and wives. Love could be won back for cash in every case. To regular clients pencil messages from the devil were free, but messages to be efficacious had to be in ink, and those cost $10 each.

The particular case in which the Devil Society was implicated in the Tombs Police Court was that of Mrs. Carmena Vuzzi, who was "bled" by Vincenzo, the prisoner at the bar. Mrs. Vuzzi is a good looking, blackeyed little woman who fears spooks and ghosts with a superstitious horror. Her husband, to whom she was married a year and a half ago, is a fine looking intelligent and frugal fruit merchant. Vincenzo represented to the wife that the husband was untrue, and to regain the love of her spouse she paid Vincenzo $100. The prisoner will have a hearing to-day.

Considers the Arrests Very Important.

BOSTON, May 12.—John B. Barry, alias Richards and William Mullen, alias Sweeney, who were arrested in Charlestown last Saturday for passing counterfeit money, have been held for trial at the United States Circuit Court jury term, May 16. Counsel for prisoners asked that bail be placed at $5,000, but Commissioner Hallett objected, stating that he considered the capture of these men one of the most important arrests of handlers of counterfeit money ever made in New England and that their work had been extensive enough to warrant a bail bond of $20,000. The bail was finally fixed at $9,000 each.

Dare Devil Wins the Chester Cup.

LONDON, May 12.—The Chester Cup Handicap was won by Dare Devil, son of Robert the Devil, by Flora McIvon; Silver Spur was second, and Tableau Nivant third. The race is a handicap for seven hundred sovereigns in plate or specie, at the option of the winner, added to a sweepstakes of twenty sovereigns each, ten feet for three-year-olds and upwards; the second to receive one hundred sovereigns, and the third fifty sovereigns out of the stakes. The race was over the Old Cup Course, nearly two miles and a quarter.

It has added a full line of

Italian strikers at Camp Wanamassa, the new resort of the Young Men's Christian Association, near here, are still unruly, and threaten bloodshed unless they are paid the money they claim is due them. Nearly all of them drank freely last night and many are in an ugly mood this morning. If they should break out there is no telling what the result might be.

Brutally Stabbed by a Negro.

WASHINGTON, May 12.—Harry Daugherty, a horse dealer from York, Pa., was brutally, perhaps fatally, stabbed in this city by a negro known as Christmas. Daugherty accused Christmas of stealing a gold tooth pick from him. Words led to blows, and during the combat Christmas drew a knife and plunged it into Daugherty's back.

Highest of all in Leavening Power.—U. S. Gov't Report, Aug. 17, 1889.

Royal Baking Powder

ABSOLUTELY PURE

THE INUNDATION.

Rivers Still Rising, and the Gravest Apprehension Felt.

VICKSBURG, Miss., May 12.—Dr. Sol. McDowell, who is thoroughly acquainted with Northeastern Louisiana, was interviewed by a correspondent to-day. He thought the water passing through the crevasse at Brook's Mill, Ark., would be carried off by Joes Bayou, Bayou Macon, and Bouef River, and therefore would not cause the damage that would otherwise result from it. In any case, however, it was a serious crevasse and would overflow numerous plantations. The most serious feature of the present outlook, he considered, was the certainty that the river would remain at a high stage to an unusually late period. This, he thought, precluded any reasonable hope of cultivating lands already overflowed.

MEMPHIS, May 12.—The river here on the government gauge registers 33 feet with a prospective rise coming from Cairo. The more hopeful see no danger higher than Greenville, Miss., unless the levees sqould give way. The Arkansas river is rising and six inches more of water below Geenville would put a vast belt under water. The levees are reported to be in good shape.

KANSAS CITY, May 12.—The Missouri river is swollen and angry and is rising. The people in Harlem and the surrounding district are making arrangements to move out. The local signal office warns the people that more rains and storms are liable to come soon, and if they do then the danger line will surely be passed by the river. Reports from Central and Western Missouri and from Kansas show that the danger is passed unless heavy rain falls again.

ST. LOUIS, May 12.—The state of affairs along the river front has not changed materially since yesterday. The water has risen eight-tenths of a foot since last night's report, but the flood has nearly reached its crest and will scarcely rise much beyond its present stage, 28.4 feet.

TOLEDO, O., May 12.—The latest reports show that in the floods here two men and much live stock have been drowned. The men are George Girdham and David Markley. Numerous small buildings have also been carried away. The river is still rising.

NO TRACE OF O'BRIEN'S PALS.

Believed That They Sailed from New York Saturday.

NEW YORK, May 12.—"Dan" Dishler and "Doc" Minchon, who aided in the escape of Bunco King O'Brien, have not been arrested, and it is suspected that they sailed away from this port on one of Saturday's steamers. The escape of the men has aroused the ire of Inspector Steers, who said this morning: "The indictments against Dishler and Minchon were found last Thursday. The Oneida County sheriff did not notify me, and the first I knew of it was when I read the news in the papers. Dishler and Minchon probably read the item and lost no time in getting out of the town."

UTICA, N. Y., May 12.—Ex-Keeper Buck and E. K. McElwaine, when arraigned before Judge Kennedy in this city pleaded not guilty. Buck's trial is set down for May 30. McElwaine's will follow immediately. Keating, who drove O'Brien from Norwich to Binghamton, has been indicted.

Brotherhood Men Discharged.

JOHNSTOWN, Pa., May 12.—Five trainmen employed in the Cambria Iron Company's yards asked for an advance of wages for the members of their organizations. When this request was made they were asked by General Manager Price if they held allegiance to their organizations, and when they avowed that they did they were promptly discharged without explanation. They belong to the Brotherhood of Railroad Conductors, the Brotherhood of Railroad Trainmen and the Brotherhood of Railroad Firemen. Their officials were promptly notified by wire of the trouble. If the Cambria Company refuses to yield, a prolonged struggle will begin that will involve many more than the workmen in the mills at this place.

Sorry State of Affairs in Barre, Vt.

BARRE, Vt., May 12.—A letter received from J. B. Dyer, national secretary of Granite Cutters' Union, says the report that dealers in Monson, Milford, Millstone Point, Junapee, Fitzwilliam and Haverhill had signed the cutters' bill of prices is true. Manufacturers here take no stock in the rumor. One real estate dealer has reduced rent one-half, and the building boom is at a standstill. Three hundred strikers have gone. The manufacturers will meet to-night to discuss the situation.

They May Strike To-Day.

PITTSBURG, May 12.—The conductors, brakemen and telegraph operators of the Pittsburg & Western Railroad presented grievances to the officials of the company on January 1, asking for an advance in wages of about 10 per cent or more. The time for an answer from the company expires to-day. It cannot be learned yet if the company will grant the advance or if the men will strike if the company refuse to grant their demands.

AWFUL ATROCITIES

Fiendish Work of the Polish Rioters at Lodz.

HEBREWS KILLED IN COLD BLOOD

Their Corpses Mutilated by the Drink-Maddened Strikers.

Police Powerless Against the Mob—More Than a Hundred Residents of the Town Severely Hurt—The Place Narrowly Escaped Being Burnt Up—Cossacks Sent to Preserve Order Made No Attempt to Stop the Slaughter.

ST. PETERSBURG, May 12.—The latest despatches from Lodz, the manufacturing town in Poland where the strike riots are raging, say that the strikers, besides looting and demolishing valuable property, set fire to the buildings, and that only the zeal of the fire brigades prevented the whole town from being burned to the ground.

The united forces of the military and police were powerless against the mob. Manufacturers, bookkeepers and Jewish residents were felled and stabbed, some killed outright and a hundred badly injured.

During the heat of the rioting a Jew had been beaten and stabbed and flung to the ground, and was in imminent danger of having the life crushed out of him. A policeman forced his way through the maddened crowd and attempted to save the man from their fury. He succeeded in lifting the Jew's bleeding form and with his arms about him tried to shield him, but the mob closed in and the Jew was beaten to death with clubs as he clung to the officer.

The rioters were not content to murder their victims, but mutilated the corpses in a horrible manner.

The Cossacks and other soldiers who were sent to Lodz appeared to take delight in the scenes of blood, and took no trouble to avert the terrible fate of the Jews. The rioters were maddened with drink.

The newspapers do not contain a word in reference to the riots on account of the strict press censorship.

A large force of soldiers have been detailed for duty in Lodz, and the proprietors of hotels and factories will have to pay heavily for military protection.

The Cossacks wield knouts with iron balls attached, and in suppressing the disorders are causing bloodshed everywhere. Hundreds of the strikers have been imprisoned in the citadel.

General Gourko, Governor of Warsaw, which is 75 miles from Lodz, wired orders to the soldiers to take the most stringent measures, and added: "Don't spare your cartridges."

It is thought that the rioting was due to Socialistic agitation, and, acting upon this belief, the authorities have expelled 800 foreign workmen from Lodz. Forty of the leading rioters, including a number of the Socialist agitators, have been sentenced to long terms in prison.

HER MATRIMONIAL EXPERIENCE.

Mrs. G. L. Hinman-Everett in Court With a Tale of Woe.

NEW YORK, May 12.—Mrs. George L. Hinman-Everett of Boston, who is now in Williamsburg, has had a peculiar matrimonial experience. When only 16, she says, a mock marriage ceremony was performed between her and William J. Morrison, in Providence, R. I. He persuaded her the marriage was legal, and they lived together six months.

Then she became engaged to Mr. Everett, and when she applied for a divorce in order to marry him she was informed that none was necessary, as the first marriage was not legal. Everett secured the annulment of their marriage, which was a civil one, in 1887, on the ground that his wife had a husband living when it was performed, but told her that he intended to have the ceremony reperformed by a clergyman.

They continued to live together until recently, when, Mrs. Everett says, her husband deserted her and went to Europe, and she now seeks to have the annulment set aside.

May Have Committed Suicide.

POUGHKEEPSIE, N. Y., May 12.—Last Monday Francis Sheldon, 24 years old, a student at Eastman's Business College, left his boarding house in this city and has not been seen since. The day before he disappeared he told a friend that he was in love with a Miss Nelson of Poughkeepsie, whose father would not permit his visits, and that he had made up his mind to commit suicide. Little heed was paid to his remarks, but his absence has caused alarm.

Narrow Escape of Commissioner Brennan.

NEW YORK, May 12.—Street Commissioner Brennan, while crossing the Central Railroad's tracks at Thirty-fifth street, in a wagon, was run down by an accommodation train. The wagon was reduced to kindling wood and the horse killed. Singularly enough, the Commissioner and the driver with him escaped injury.

SIXTY PERSONS DROWNED.

A Raft Upsets and Men, Women and Children Thrown Into the River.

VIENNA, May 12.—A great lumber raft, carroing 100 men, women and children, who lived on board during the trip down the river, went to pieces on snags near Brody, in Galicia, in a high wind yesterday. All on board were thrown into the river.

Sixty were drowned. The rest clung to logs and boards from the raft until help reached them from the shore. Forty of the bodies have been recovered and have been laid side by side on the river bank. Scores of men are out in boats dragging the river for the other bodies.

The raft was defectively constructed and the owners will be prosecuted.

BIMETALLIC CONFERENCE.

England Accepts the Invitation Tendered By the United States.

LONDON, May 12.—England has accepted the invitation of the United States to a bimetallic conference.

The Marquis of Salisbury, the Chancellor of the Exchequer and the First Lord of the Treasury yesterday received a deputation representing the various Chambers of Commerce and Agriculture, the labor organizations, the leading manufacturing industries, and the representatives of the financial and commercial interests in the city of London.

One object of the deputation was to urge on the government the necessity of promoting an international agreement among the chief commercial nations to open their mints to the unrestricted coinage of gold and silver at a common ratio.

The deputation laid emphasis on the losses and embarrassments to trade caused by the violent fluctuations and the great uncertainty in the exchange with the silver-using countries.

The Chancellor of the Exchequer, Mr. Goschen, requested Lord Salisbury to reply in behalf of the Government. Lord Salisbury said that the Government had received on Monday the invitation from America to a conference, and had decided to accept.

It seemed by the form of the invitation that America decided to make it easy for as many nations as possible to assemble and discuss the question.

The Government, in accepting the invitation, had been guided to a great extent by the deep interest taken in the silver question by such large industries as the deputations represented, and at the same time had not been able to exclude from consideration the views and wishes of India.

PRINCE OF WALES IN DANGER.

Said to Be Suffering from a Serious Throat Ailment.

LONDON, May 12.—Information coming from a private source gives a somewhat alarming aspect to the indisposition from which the Prince of Wales is known to be suffering, but the exact nature of which has never been satisfactorily described.

The statement is credited to an intimate friend of the late Sir Morell Mackenzie that the eminent throat specialist, three days before his death paid a professional visit to the Prince, having been hastily summoned to Marlborough House for that purpose.

The Prince's symptoms were such that he and the Princess feared that they might indicate the existence of an ailment similar to that for which Sir Morell had treated the late Emperor Frederick of Germany.

The physician was informed that the Prince had been troubled with a slight affection of the throat and had been casually treated for its relief, but it had grown so much worse that it had been deemed best to secure the advice of the famous specialist.

Sir Morell made a thorough examination of his illustrious patient and administered temporary treatment, intending to follow up the case carefully and systematically, but he was almost immediately afterward stricken with his fatal illness.

China Will Go Slow.

WASHINGTON, May 12.—The Chinese Minister has received two cablegrams from his government since he informed the Prime Minister of the passage of the Exclusion act. The last one was received yesterday and advised a further consultation with the State Department before any action is taken by the Chinese government in the matter. The Chinese government takes the stand that the act just passed is a law and not a treaty, and that any government has a right to enact laws and therefore it

ARE YOU

That the Imperial Draped Pinned Paper is

by

BOSTON, May 12.—The annual synodical meeting of the New York and Philadelphia synods of the Reformed Episcopal Church, which include New England, is in session at St. Luke's Church, in Cambridge. Delegates are present from New York city, Brooklyn, Philadelphia and other Pennsylvania points, Newark and other cities and towns in New Jersey, and Wilmington, Del.

Locomotive Engineers in Convention.

ATLANTA, Ga., May 12.—The 28th grand international convention of the Brotherhood of Locomotive Engineers is in session here. Four hundred and nine delegates to the Brotherhood and 280 delegates to the grand international female auxiliary are in attendance. The delegates were welcomed to Georgia in a speech by Gov. Northen and to Atlanta by Mayor Hemphill.

Bank Cashier Paige Begins Prison Life.

COLUMBUS, O., May 12.—There has just been received at the Ohio State Prison a prisoner, whose sins have recently made him widely known. He is R. K. Paige, late cashier of the Painesville National Bank. He comes to serve ten years for forging a $2,000 note on the Importers' and Traders' National Bank of New York City. He will be known as "24,905," and will begin prison life as bookkeeper in the prison shop.

GREAT INDIGNATION

Mine Owners Blamed for the Roslyn Disaster.

STATE INSPECTOR NEGLIGENT.

He Had Not Looked at the Works Since the Previous Explosion.

The Former Superintendent Resigned His Position Because the Company Would Not Take Extra Precaution—Forty-eight Known to Have Perished—The Bodies Recovered Terribly Mangled—Caring for the Destitute Families.

ROSLYN, Wash., May 12.—The undertone of popular feeling is one of general censure of the local company, and there is a decided disposition to hold it responsible for the death of the 48 men who are definitely known to have perished in the accident at mine No. 1 of the Northern Pacific Coal Company at this place Tuesday.

Report has it that Alexander Ronald, who up to two weeks ago was superintendent of the company, resigned his position because he refused further to accept the responsibility for the safety of the men under him unless the company took extra precautions to prevent the occurrence of just such a disaster as has occurred.

It is said that three times during the past year he sent in his resignation based on the complaints. During the past two weeks George Harrison, whose work as leader of the rescuers has been superhuman, has been acting superintendent pending the appointment of another.

The slope in which the disaster occurred was a new one, being driven in for the development of the mine. At intervals of 300 feet along its length, levels were run laterally from the main slope. Main ways were being driven parallel to the slope from different levels in order to establish a draft and prevent fire damp. There was 150 feet of this yet to be completed when the explosion occurred.

Twenty bodies have so far been recovered. In conversation Supt. Harrison said that in his opinion the explosion occurred either in the sixth level west, or in the seventh level east, and his theory is that some of the miners struck a drill-hole full of gas and water, the former forcing the latter out and bringing it in contact with the miners' lamps. He is convinced that every miner who was at work on either of the three levels at the time of the explosion is dead.

The bodies recovered are burned, and in some instances badly charred. Others show that death resulted simply from concussion. It appears that those who were on the upper levels sustained greater mutilation than those lower down. It is thought that the lower levels are free from fire, from the fact that the interior air is growing purer hourly.

It is now positively stated that the State mine inspector has not inspected the mine since the explosion occurred there six weeks ago. This announcement has created considerable surprise and excitement.

The mining company is taking active measures to relieve the distress which prevails to a large extent among the families of the victims of the disaster. Over $500 worth of groceries has been distributed from the company's store, and such other help as is in the officials' power has also been extended.

Mayor Miller has no theory as to the cause of the accident. "That is not the question," he said. "We must help these poor women and children, and must do so at once. The men who were killed had worked on an average of more than two days a week, and very few, if any, had anything laid by for a rainy day." From reports received from points throughout the State it is evident that the Mayor will receive speedy responses to his appeal for aid.

Roslyn is a small town four miles from the main line of the Northern Pacific Railroad and about 107 miles from Tacoma. The town is in the centre of the great coal fields which supply the Northern Pacific, the Union Pacific and almost all the towns in Idaho and Eastern Washington with fuel. Eight hundred men, as a rule, are engaged in the mines, and the daily output is about 2,500 tons.

Tried to Wreck a Train.

SILVER CREEK, N. Y., May 12.—Fred Hofer, 19 years of age, of Rochester, is under arrest here for attempting to wreck the Lake Shore passenger train No. 24. He was put off at Dunkirk and walked to the telegraph station, a couple of miles west of Silver Creek, where he placed a coupling pin and a broken link on the track in such a manner as to be likely to throw the engine from the track. The operator removed them just in time. Hofer was arrested while lying asleep alongside the track only a short distance from where he had placed the obstructions. His excuse was that he did not know what he was doing.

Platform of New Hampshire Republicans.

CONCORD, N. H., May 12.—The platform adopted at the Democratic State convention yesterday says: "The Democrats of the State recognize in Grover Cleveland a great leader in tariff reform, who, with an energy that never failed, with a directness that never swerved, with a sublime faith that never faltered, led the way through the reverses in 1888 to overwhelming victory in 1890, and under whose continued leadership there will be achieved a crowning triumph in 1890."

Iowa Democrats for Boies.

COUNCIL BLUFFS, Ia., May 12.—The Democratic State Convention yesterday declared unequivocally for Gov. Horace Boies as the Democratic candidate for President, and instructed the 26 delegates to Chicago to vote as a unit for him and to do all in their power to secure his nomination.

31-43-7

More PAYING Subscribers Than All Other Plainfield Papers Combined.

THE DAILY PRESS.

More Legitimate Advertisers Than Any Other Plainfield Paper Doubled.

ESTABLISHED MAY 10, 1887. PLAINFIELD, N. J., THURSDAY, MAY 12, 1892. PRICE TWO CENTS.

CARRIAGES.

Harness. I have just received and will continue to receive car load lots consignments of Carriages and harness of every description from the best builders which I will dispose of at manufacturer's prices for cash. Harness.

These carriages are all guaranteed by the builder under the National Makers' guarantee of one year. If you want to save 25 per cent. on the price of a Carriage or Harness call and see if we can please you. We think we can.

Ryerson, 33 Somerset St.

CARRIAGES.

4-30-y

HEADQUARTERS FOR PLANTS

Of all kinds. No fancy prices asked. At the

United Tea and Coffee Growers' Association,

Champions of Low Prices, 29 WEST FRONT STREET. 9 9 tf

THIS WEEK

We are offering especially our Men's Russian Leather Bluchers, and

WE INVITE

All to come and inspect our immense stock of Fine Shoes.

DOANE & VAN ARSDALE,

(The One Price Boot and Shoe House.) 22 W. Front Street.

We Call Particular Attention

To our splendid assortment of Ladies' Shirt Waists of various styles and patterns, Ladies' Misse's and Children's Spring Top Coats, Dress Goods in all leading shades, new and pretty patterns in wide Challies and Ginghams. Also a very large line of Point d' Ireland Laces in many patterns.

If you are looking for Matting see ours. We show a great variety of patterns at prices just right for first-class goods.

LEDERER'S

9 WEST FRONT ST.

4-7-y.

HAVE YOU TRIED IT

Look up your last season's garments and have them

Cleaned or Dyed,

And you will be surprised at the result.

HILLIER & CO'S., 49 North Avenue.

2 15 6m

HALLOCK & DAVIS,

Hatters and Men's Furnishers

Our line of Outing Shirts for the Spring and Summer embrace all the newest and best in style and designs.

We cordially invite you to look them over before buying elsewhere.

5 WEST FRONT STREET.

12 12 y

R. W. RICE & CO.

FINE GROCERIES.

It is not a secret, not a scheme, to receive a cash discount in buying a mileage book or a trip ticket of a railroad company; neither is it to buy a similar article of

R. W. RICE & CO., Grocers

Cor. Duer & Emily Sts., North Plainfield.

CALEB DICKINSON,

The Park Avenue Optician.

ALSO,

Watchmaker and Jeweler.

AGENT FOR

The American Rambler

And other Bicycles. Call and get a catalogue before purchasing elsewhere.

13 Park Avenue,

PLAINFIELD, N. J.

A Proposal for Every Lady in Plainfield and Vicinity to Make Delicious Custard Without Eggs WITH BIRD'S Custard Powder

An English table luxury providing dainties in endless variety, the choicest dishes and the richest custard, without eggs. A 25c packet will be sufficient to make four pints, which can either be served in dishes or from glasses.

A supply, fresh from England, has just been received by GEORGE W. BOCKFELLOW Plainfield, N. J.

4-30-y

$55.00

Buys New Cushion Tire Ball Bearing

Safety Bicycles.

Also, Higher Grades.

U. B. CRANE, Hatter, 12 Park Avenue.

4 4 y

MOY'S

BEEF IRON AND WINE.

A PINT BOTTLE FOR 50 CENTS

4 1 y

A Perennial Pleasure Trip

IS A SUBSCRIPTION TO

THE TOURIST.

It gives delightful monthly glimpses at famous resorts, sketches of travel and adventure, and abounds in beautiful illustrations.

April number now on sale. All back numbers supplied.

Charming book on Summer Resorts with year's subscription. Walter I. Clarke, special agent, Lock Box 707, 10 cents a copy, $1 a year.

NEW STORE,

18 NORTH AVENUE.

FRED. W. DUNN

Successor to Barkalew & Dunn.

FINE GROCERIES.

THREE BEE TEA. 4-23-y

Joseph M. Harper,

No. 75 PARK AVENUE,

PLAINFIELD, N. J.

Photographic Outfits, Base Ball and Tennis Supplies, Velocipedes, Tricycles,

&c., &c.

9 5 y

I. L. McVoy,

95 East Front Street,

Is authorized by the Plainfield Water Company to connect to their mains. Also

SANITARY PLUMBING

In all its Branches.

4-18-tf

SCORES OF DUPES

A Society Which Preyed Upon Superstitious Italians.

ARCH-CONSPIRATOR IN CUSTODY

He Sold Curses and Favors of Satan, and Waxed Rich

The Arrest of "Dr." Libertino, Chief of the Society, Reveals an Elaborate Scheme of Extortion Practiced Upon Italians in New York — Husbands and Wives Separated, and Then Reunited—Children Blasted Before Birth.

NEW YORK, May 12.—An Italian society called "Magaro," which has been making a commercial article out of the malevolence of the devil and selling both his curses and immunity from his ill will, received a severe blow in the Tombs Police Court yesterday afternoon, when one of its leading lights, "Dr." Vincenzo Libertino was committed in default of $2,500 on charges of defrauding his countrymen. The prisoner and his co-conspirators seem to have made thousands of dollars out of the superstition of their fellow countrymen.

The three leading lights in the organization, which can be described best perhaps as the Devil Society, were the prisoner of yesterday, his brother Giuseppe Libertino and a man named Giuseppe Giannasio. The second man is in jail now, having gone there a few weeks ago in preference to paying a fine of $150 inflicted on him in the Court of Special Sessions at the instance of the County Medical Society for practicing medicine illegally. Though he is said to be worth thousands of dollars, he went to prison rather than part with any of his cash, and he is paying his fine with work at the rate of $1 a day.

Giannasio, the other conspirator, is a fugitive from justice. Vincenzo had taken a ticket for Italy, and would have escaped only for the agility of some Italians, who chased him over roof tops. Both men have learned that wizard craft won't pay them any longer in New York, but the lesson has been taught them at the expense of thousands of Italian dollars.

The doings of the Devil Society have been on an elaborate scale and they have terrorized half of the Italian colony. The prisoner does not seem to be intellectually much better than a monkey, to which he bears some resemblance, but he was able to play upon the superstitious fears of his acquaintances. Among fifty people who will testify that he extorted money from them are women, to whom he went and said:

"When you have your child it will have two big horns sticking out of its head. The devil has willed it. I am a friend of the devil, and the only way to settle the matter and have a child without horns is to pay me for my trouble." Many of them paid willingly. But the most fruitful source of income was the jealousy of husbands and wives. Love could be won back for cash in every case. To regular clients pencil messages from the devil were free, but messages to be efficacious had to be in ink, and those cost $10 each.

The particular case in which the Devil Society was implicated in the Tombs Police Court was that of Mrs. Carmena Vuzzi, who was "bled" by Vincenzo, the prisoner at the bar. Mrs. Vuzzi is a good looking, blackeyed little woman who fears spooks and ghosts with a superstitious horror. Her husband, to whom she was married a year and a half ago, is a fine looking intelligent and frugal fruit merchant. Vincenzo represented to the wife that the husband was untrue, and to regain the love of her spouse she paid Vincenzo $100. The prisoner will have a hearing to-day.

Considers the Arrests Very Important.

BOSTON, May 12.—John B. Barry, alias Richards and William Mullen, alias Sweeney, who were arrested in Charlestown last Saturday for passing counterfeit money, have been held for trial at the United States Circuit Court jury term, May 16. Counsel for prisoners asked that bail be placed at $5,000, but Commissioner Hallett objected, stating that he considered the capture of these men one of the most important arrests of handlers of counterfeit money ever made in New England and that their work had been extensive enough to warrant a bail bond of $30,000. The bail was finally fixed at $9,000 each.

Dare Devil Wins the Chester Cup.

LONDON, May 12.—The Chester Cup Handicap was won by Dare Devil, son of Robert the Devil, by Flora McIvon; Silver Spur was second, and Tableau Nivant third. The race is a handicap for seven hundred sovereigns in plate or specie, at the option of the winner, added to a sweepstakes of twenty sovereigns each, ten feet for three-year-olds and upwards; the second to receive one hundred sovereigns, and the third fifty sovereigns out of the stakes. The race was over the Old Cup Course, nearly two miles and a quarter.

[redacted] striking strikers at Camp Wanamassa, the new resort of the Young Men's Christian Association, near here, are still unruly, and threaten bloodshed unless they are paid the money they claim is due them. Nearly all of them drank freely last night and many are in an ugly mood this morning. If they should break out there is no telling what the result might be.

Brutally Stabbed by a Negro.

WASHINGTON, May 12.—Harry Daugherty, a horse dealer from York, Pa., was brutally, perhaps fatally, stabbed in this city by a negro known as Christmas. Daugherty accused Christmas of stealing a gold tooth pick from him. Words led to blows, and during the combat Christmas drew a knife and plunged it into Daugherty's back.

Highest of all in Leavening Power.—U. S. Gov't Report, Aug. 17, 1889.

Royal Baking Powder

ABSOLUTELY PURE

THE INUNDATION.

Rivers Still Rising, and the Gravest Apprehension Felt.

VICKSBURG, Miss., May 12.—Dr. Sol. McDowell, who is thoroughly acquainted with Northeastern Louisiana, was interviewed by a correspondent to-day. He thought the water passing through the crevasse at Brook's Mill, Ark., would be carried off by Joes Bayou, Bayou Macon, and Bouef River, and therefore would not cause the damage that would otherwise result from it. In any case, however, it was a serious crevasse and would overflow numerous plantations. The most serious feature of the present outlook, he considered, was the certainty that the river would remain at a high stage to an unusually late period. This, he thought, precluded any reasonable hope of cultivating lands already overflowed.

MEMPHIS, May 12.—The river here on the government gauge registers 33 feet with a prospective rise coming from Cairo. The more hopeful see no danger higher than Greenville, Miss., unless the levees sqould give way. The Arkansas river is rising and six inches more of water below Geenville would put a vast belt under water. The levees are reported to be in good shape.

KANSAS CITY, May 12.—The Missouri river is swollen and angry and is rising. The people in Harlem and the surrounding district are making arrangements to move out. The local signal office warns the people that more rains and storms are liable to come soon, and if they do then the danger line will surely be passed by the river. Reports from Central and Western Missouri and from Kansas show that the danger is passed unless heavy rain falls again.

ST. LOUIS, May 12.—The state of affairs along the river front has not changed materially since yesterday. The water has risen eight-tenths of a foot since last night's report, but the flood has nearly reached its crest and will scarcely rise much beyond its present stage, 28.4 feet.

TOLEDO, O., May 12.—The latest reports show that in the floods here two men and much live stock have been drowned. The men are George Girdham and David Markley. Numerous small buildings have also been carried away. The river is still rising.

NO TRACE OF O'BRIEN'S PALS.

Believed That They Sailed from New York Saturday.

NEW YORK, May 12.—"Dan" Dishler and "Doc" Minchon, who aided in the escape of Bunco King O'Brien, have not been arrested, and it is suspected that they sailed away from this port on one of Saturday's steamers. The escape of the men has aroused the ire of Inspector Steers, who said this morning: "The indictments against Dishler and Minchon were found last Thursday. The Oneida County sheriff did not notify me, and the first I knew of it was when I read the news in the papers. Dishler and Minchon probably read the item and lost no time in getting out of the town."

UTICA, N. Y., May 12.—Ex-Keeper Buck and E. K. McElwaine, when arraigned before Judge Kennedy in this city pleaded not guilty. Buck's trial is set down for May 30. McElwaine's will follow immediately. Keating, who drove O'Brien from Norwich to Binghamton, has been indicted.

Brotherhood Men Discharged.

JOHNSTOWN, Pa., May 12.—Five trainmen employed in the Cambria Iron Company's yards asked for an advance of wages for the members of their organizations. When this request was made they were asked by General Manager Price if they held allegiance to their organizations, and when they avowed that they did they were promptly discharged without explanation. They belong to the Brotherhood of Railroad Conductors, the Brotherhood of Railroad Trainmen and the Brotherhood of Railroad Firemen. Their officials were promptly notified by wire of the trouble. If the Cambria Company refuses to yield, a prolonged struggle will begin that will involve many more than the workmen in the mills at this place.

Sorry State of Affairs in Barre, Vt.

BARRE, Vt., May 12.—A letter received from J. B. Dyer, national secretary of Granite Cutters' Union, says the reports that dealers in Monson, Milford, Millstone Point, Junapee, Fitzwilliam and Haverhill had signed the cutters' bill of prices is true. Manufacturers here take no stock in the rumor. One real estate dealer has reduced rent one-half, and the building boom is at a standstill. Three hundred strikers have gone. The manufacturers will meet to-night to discuss the situation.

They May Strike To-Day.

PITTSBURG, May 12.—The conductors, brakemen and telegraph operators of the Pittsburg & Western Railroad presented grievances to the officials of the company on January 1, asking for an advance in wages of about 10 per cent or more. The time for an answer from the company expires to-day. It cannot be learned yet if the company will grant the advance or if the men will strike if the company refuse to grant their demands.

AWFUL ATROCITIES

Fiendish Work of the Polish Rioters at Lodz.

HEBREWS KILLED IN COLD BLOOD

Their Corpses Mutilated by the Drink-Maddened Strikers.

Police Powerless Against the Mob—More Than a Hundred Residents of the Town Severely Hurt—The Place Narrowly Escaped Being Burnt Up—Cossacks Sent to Preserve Order Made No Attempt to Stop the Slaughter.

ST. PETERSBURG, May 12.—The latest despatches from Lodz, the manufacturing town in Poland where the strike riots are raging, say that the strikers, besides looting and demolishing valuable property, set fire to the buildings, and that only the zeal of the fire brigades prevented the whole town from being burned to the ground.

The united forces of the military and police were powerless against the mob. Manufacturers, bookkeepers and Jewish residents were felled and stabbed, some killed outright and a hundred badly injured.

During the heat of the rioting a Jew had been beaten and stabbed and flung to the ground, and was in imminent danger of having the life crushed out of him. A policeman forced his way through the maddened crowd and attempted to save the man from their fury. He succeeded in lifting the Jew's bleeding form and with his arms about him tried to shield him, but the mob closed in and the Jew was beaten to death with clubs as he clung to the officer.

The rioters were not content to murder their victims, but mutilated the corpses in a horrible manner.

The Cossacks and other soldiers who were sent to Lodz appeared to take delight in the scenes of blood, and took no trouble to avert the terrible fate of the Jews. The rioters were maddened with drink.

The newspapers do not contain a word in reference to the riots on account of the strict press censorship.

A large force of soldiers have been detailed for duty in Lodz, and the proprietors of hotels and factories will have to pay heavily for military protection.

The Cossacks wield knouts with iron balls attached, and in suppressing the disorders are causing bloodshed everywhere. Hundreds of the strikers have been imprisoned in the citadel.

General Gourko, Governor of Warsaw, which is 75 miles from Lodz, wired orders to the soldiers to take the most stringent measures, and added: "Don't spare your cartridges."

It is thought that the rioting was due to Socialistic agitation, and, acting upon this belief, the authorities have expelled 800 foreign workmen from Lodz. Forty of the leading rioters, including a number of the Socialist agitators, have been sentenced to long terms in prison.

HER MATRIMONIAL EXPERIENCE.

Mrs. G. L. Hinman-Everett in Court With a Tale of Woe.

NEW YORK, May 12.—Mrs. George L. Hinman-Everett of Boston, who is now in Williamsburg, has had a peculiar matrimonial experience. When only 16, she says, a mock marriage ceremony was performed between her and William J. Morrison, in Providence, R. I. He persuaded her the marriage was legal, and they lived together six months.

Then she became engaged to Mr. Everett, and when she applied for a divorce in order to marry him she was informed that none was necessary, as the first marriage was not legal. Everett secured the annulment of their marriage, which was a civil one, in 1887, on the ground that his wife had a husband living when it was performed, but told her that he intended to have the ceremony reperformed by a clergyman.

They continued to live together until recently, when, Mrs. Everett says, her husband deserted her and went to Europe, and she now seeks to have the annulment set aside.

May Have Committed Suicide.

POUGHKEEPSIE, N. Y., May 12.—Last Monday Francis Sheldon, 24 years old, a student at Eastman's Business College, left his boarding house in this city and has not been seen since. The day before he disappeared he told a friend that he was in love with a Miss Nelson of Poughkeepsie, whose father would not permit his visits, and that he had made up his mind to commit suicide. Little heed was paid to his remarks, but his absence has caused alarm.

Narrow Escape of Commissioner Brennan.

NEW YORK, May 12.—Street Commissioner Brennan, while crossing the Central Railroad's tracks at Thirty-fifth street, in a wagon, was run down by an accommodation train. The wagon was reduced to kindling wood and the horse killed. Singularly enough, the Commissioner and the driver with him escaped injury.

SIXTY PERSONS DROWNED.

A Raft Upsets and Men, Women and Children Thrown Into the River.

VIENNA, May 12.—A great lumber raft, carroing 100 men, women and children, who lived on board during the trip down the river, went to pieces on snags near Brody, in Galicia, in a high wind yesterday. All on board were thrown into the river.

Sixty were drowned. The rest clung to logs and boards from the raft until help reached them from the shore. Forty of the bodies have been recovered and have been laid side by side on the river bank. Scores of men are out in boats dragging the river for the other bodies.

The raft was defectively constructed and the owners will be prosecuted.

BIMETALLIC CONFERENCE.

England Accepts the Invitation Tendered By the United States.

LONDON, May 12.—England has accepted the invitation of the United States to a bimetallic conference.

The Marquis of Salisbury, the Chancellor of the Exchequer and the First Lord of the Treasury yesterday received a deputation representing the various Chambers of Commerce and Agriculture, the labor organizations, the leading manufacturing industries, and the representatives of the financial and commercial interests in the city of London.

One object of the deputation was to urge on the government the necessity of promoting an international agreement among the chief commercial nations to open their mints to the unrestricted coinage of gold and silver at a common ratio.

The deputation laid emphasis on the losses and embarrassments to trade caused by the violent fluctuations and the great uncertainty in the exchange with the silver-using countries.

The Chancellor of the Exchequer, Mr. Goschen, requested Lord Salisbury to reply in behalf of the Government. Lord Salisbury said that the Government had received on Monday the invitation from America to a conference, and had decided to accept.

It seemed by the form of the invitation that America decided to make it easy for as many nations as possible to assemble and discuss the question.

The Government, in accepting the invitation, had been guided to a great extent by the deep interest taken in the silver question by such large industries as the deputations represented, and at the same time had not been able to exclude from consideration the views and wishes of India.

PRINCE OF WALES IN DANGER.

Said to Be Suffering from a Serious Throat Ailment.

LONDON, May 12.—Information coming from a private source gives a somewhat alarming aspect to the indisposition from which the Prince of Wales is known to be suffering, but the exact nature of which has never been satisfactorily described.

The statement is credited to an intimate friend of the late Sir Morell Mackenzie that the eminent throat specialist, three days before his death paid a professional visit to the Prince, having been hastily summoned to Marlborough House for that purpose.

The Prince's symptoms were such that he and the Princess feared that they might indicate the existence of an ailment similar to that for which Sir Morell had treated the late Emperor Frederick of Germany.

The physician was informed that the Prince had been troubled with a slight affection of the throat and had been casually treated for its relief, but it had grown so much worse that it had been deemed best to secure the advice of the famous specialist.

Sir Morell made a thorough examination of his illustrious patient and administered temporary treatment, intending to follow up the case carefully and systematically, but he was almost immediately afterward stricken with his fatal illness.

China Will Go Slow.

WASHINGTON, May 12.—The Chinese Minister has received two cablegrams from his government since he informed the Prime Minister of the passage of the Exclusion act. The last one was received yesterday and advised a further consultation with the State Department before any action is taken by the Chinese government in the matter. The Chinese government takes the stand that the act just passed is a law and not a treaty, and that any government has [redacted]

BOSTON, May 12.—The annual synodical meeting of the New York and Philadelphia synods of the Reformed Episcopal Church, which include New England, is in session at St. Luke's Church, in Cambridge. Delegates are present from New York city, Brooklyn, Philadelphia and other Pennsylvania points, Newark and other cities and towns in New Jersey, and Wilmington, Del.

Locomotive Engineers in Convention.

ATLANTA, Ga., May 12.—The 28th grand international convention of the Brotherhood of Locomotive Engineers is in session here. Four hundred and nine delegates to the Brotherhood and 280 delegates to the grand international female auxiliary are in attendance. The delegates were welcomed to Georgia in a speech by Gov. Northen and to Atlanta by Mayor Hemphill.

Bank Cashier Paige Begins Prison Life.

COLUMBUS, O., May 12.—There has just been received at the Ohio State Prison a prisoner, whose sins have recently made him widely known. He is R. K. Paige, late cashier of the Painesville National Bank. He comes to serve ten years for forging a $2,000 note on the Importers' and Traders' National Bank of New York City. He will be known as "28,308," and will begin prison life as bookkeeper in the prison shop.

GREAT INDIGNATION

Mine Owners Blamed for the Roslyn Disaster.

STATE INSPECTOR NEGLIGENT.

He Had Not Looked at the Works Since the Previous Explosion.

The Former Superintendent Resigned His Position Because the Company Would Not Take Extra Precaution—Forty-eight Known to Have Perished—The Bodies Recovered Terribly Mangled—Caring for the Destitute Families.

ROSLYN, Wash., May 12.—The undertone of popular feeling is one of general censure of the local company, and there is a decided disposition to hold it responsible for the death of the 48 men who are definitely known to have perished in the accident at mine No. 1 of the Northern Pacific Coal Company at this place Tuesday.

Report has it that Alexander Ronald, who up to two weeks ago was superintendent of the company, resigned his position because he refused further to accept the responsibility for the safety of the men under him unless the company took extra precautions to prevent the occurrence of just such a disaster as has occurred.

It is said that three times during the past year he sent in his resignation based on the complaint. During the past two weeks George Harrison, whose work as leader of the rescuers has been superhuman, has been acting superintendent pending the appointment of another.

The slope in which the disaster occurred was a new one, being driven in for the development of the mine. At intervals of 300 feet along its length, levels were run laterally from the main slope. Main ways were being driven parallel to the slope from different levels in order to establish a draft and prevent fire damp. There was 150 feet of this yet to be completed when the explosion occurred.

Twenty bodies have so far been recovered. In conversation Supt. Harrison said that in his opinion the explosion occurred either in the sixth level west, or in the seventh level east, and his theory is that some of the miners struck a drill-hole full of gas and water, the former forcing the latter out and bringing it in contact with the miners' lamps. He is convinced that every miner who was at work on either of the three levels at the time of the explosion is dead.

The bodies recovered are burned, and in some instances badly charred. Others show that death resulted simply from concussion. It appears that those who were on the upper levels sustained greater mutilation than those lower down. It is thought that the lower levels are free from fire, from the fact that the interior air is growing purer hourly.

It is now positively stated that the State mine inspector has not inspected the mine since the explosion occurred three six weeks ago. This announcement has created considerable surprise and excitement.

The mining company is taking active measures to relieve the distress which prevails to a large extent among the families of the victims of the disaster. Over $500 worth of groceries has been distributed from the company's store, and such other help as is in the officials' power has also been extended.

Mayor Miller has no theory as to the cause of the accident. "That is not the question," he said. "We must help these poor women and children, and must do so at once. The men who were killed had worked on an average of more than two days a week, and very few, if any, had anything laid by for a rainy day." From reports received from points throughout the State it is evident that the Mayor will receive speedy responses to his appeal for aid.

Roslyn is a small town four miles from the main line of the Northern Pacific Railroad and about 107 miles from Tacoma. The town is in the centre of the great coal fields which supply the Northern Pacific, the Union Pacific and almost all the towns in Idaho and Eastern Washington with fuel. Eight hundred men, as a rule, are engaged in the mines, and the daily output is about 2,500 tons.

Tried to Wreck a Train.

SILVER CREEK, N. Y., May 12.—Fred Hofer, 19 years of age, of Rochester, is under arrest here for attempting to wreck the Lake Shore passenger train No. 24. He was put off at Dunkirk and walked to the telegraph station, a couple of miles west of Silver Creek, where he placed a coupling pin and a broken link on the track in such a manner as to be likely to throw the engine from the track. The operator removed them just in time. Hofer was arrested while lying asleep alongside the track only a short distance from where he had placed the obstructions. His excuse was that he did not know what he was doing.

Platform of New Hampshire Republicans.

CONCORD, N. H., May 12.—The platform adopted at the Democratic State convention yesterday says: "The Democrats of the State recognize in Grover Cleveland a great leader in tariff reform, who, with an energy that never failed, with a directness that never swerved, with a sublime faith that never faltered, led the way through the reverses in 1888 to overwhelming victory in 1890, and under whose continued leadership there will be achieved a crowning triumph in 1890."

Iowa Democrats for Boies.

COUNCIL BLUFFS, Ia., May 12.—The Democratic State Convention yesterday declared unequivocally for Gov. Horace Boies as the Democratic candidate for President, and instructed the 26 delegates to Chicago to vote as a unit for him and to do all in their power to secure his nomination.

31-43-7

THE DAILY PRESS.

W. L. & A. L. FORCE, Publishers and Proprietors.
J. A. DEMAREST, - - Managing Editor.

WEATHER INDICATIONS.

For Friday and Saturday—Fair, Stationary Temperature.

EARLY INTELLIGENCE.

—You want good shoes, and Springer keep them. Take him the price and he'll fit your foot.

—The only correct picture of All Souls' church ever published is that given in THE PRESS to-day.

—Fine pasture is offered by J. V. D. Field at the foot of Centennial avenue, Bound Brook. It is unexcelled in the State.

—A new schedule will take effect on the Reading system, on Sunday. Public timetables can be obtained of Mr. Nelson at the ticket office, Saturday.

—The annual meeting of the Y. M. C. A. will be held this evening, when the report of the president and treasurer will be presented, and officers elected for the ensuing year.

—All school children between the ages of ten and seventeen, who are willing to sing in the chorus at Music Hall on Memorial Day, are requested to meet at Reform Hall next Saturday morning at 10 for practice.

—For 30 days only every purchaser of twenty-five cents worth of music at Hulett's will receive a ticket for a chance in a fine guitar or banjo as they may choose. The winner's name will be published in THE PRESS, June 15.

—A. D. Mallinson can fill a daily long-felt want for the people of Plainfield. At his pharmacy, 65 North avenue, may be consulted the directories of the cities of New York, Philadelphia, Newark, Elizabeth, Plainfield, Rahway and way stations.

—The so-called "official" score card that is distributed at the Crescent League grounds, does n't seem to be a howling success so far. The first day it had no names of the visiting nine, and yesterday the names it did have were all wrong even though the expected club had come.

—H. E. Rider, manager for A. D. Thompson at 29 North avenue, still retains charge of the exchange stables at that place, and can furnish you just what you want in the way of road or draft, wagon or carriage horse or team, at a lower figure than anyone else. A guarantee goes with each horse as to its soundness and kindness.

—The final concert of the Plainfield Choral society will be given in Music Hall, Monday evening, the 16th inst., when Mendelssohn's oratorio, "St. Paul", will be rendered with full chorus and an orchestra from the New York Philharmonic society. The following soloists will assist: Mrs. Jennie Patrick Walker, soprano; Mrs. Sarah Bacon Anderson, contralto; W. H. Rieger, tenor; Ericssohn Bushnell, bass.

—The new hotel, The Grenada, on North avenue next to THE PRESS office, is now open for the reception of guests. It is under the efficient management of George and Wallace Miller, young men of wide popularity and large hotel experience in this city. The house has been renovated without and within, and entirely refurnished with all the modern improvements, conveniences and comforts that can tend to bring about the satisfaction and gratification of its patrons.

PARTICULAR MENTION.

Mr. Venino's piano recital will be the last musical entertainment this season in Plainfield.

Mrs. VanEmburgh has returned after a month's visit among relatives at Greenwood Lake.

Luella Maud, youngest child of Mr. and Mrs. William Larkin of Dunellen, died this morning. Funeral services will be held on Saturday afternoon at 3.

Benjamin Potts of East Front street, father of Mrs. John Carey of North Plainfield, died this morning of what is said to have been cramps caused by the excessive drinking of cider.

Proprietor Miller of The Albion and The Netherwood, has engaged the celebrated New York *chef*, Louis Gessler, to preside over the culinary department of the latter hotel during the coming season.

In order to quiet any apprehension, Principal Boss of the North Plainfield public school, has removed from Craig place to Mrs. Runyon's, 5 Central avenue, where he will remain until whatever nervousness may have arisen because of Mr. Passmore's illness, shall be quieted.

Had a Hard Head.

Joseph Debarrs, a laborer, was struck in the head by a backing freight train at the Bound Brook depot last night, and it was at first thought he was fatally injured, but in a little while he so far recovered as to be able to smoke a cigarette and walk home.

The surprise of Rip Van Winkle when awaking from his long slumber was not greater than the consumptive's who found himself entirely relieved by Dr. Bull's Cough Syrup.

A picture—A sunny haired child curing the Newfoundland's cut foot with Salvation Oil.

ANOTHER OUTRAGE ON THE PEOPLE.

The World is Told That There is a Panic Over Smallpox in This City's Finest Residence Street.

There is a light case of smallpox at 39 Craig place, North Plainfield. The house has been quarantined by the health board, and all danger of the disease going any further is absolutely impossible. The patient is J. H. Passmore and he moved here but a few days ago. He was living all alone in the house. In a week or two all this would have been forgotten had not such sensational accounts of it as the following, been sent out:

(From The New York World.)

PLAINFIELD, May 11.—Dr. W. C. Boone was called this afternoon to No. 39 Craig place to attend J. G. Passmore, of Paterson, a contractor on the new street railway. The doctor immediately pronounced the case smallpox and the house was quarantined. It is a boarding-house in one of the finest residence streets in the city. The announcement has created a panic in the neighborhood.

The terrible damage such an item will do this city and the borough, is easily realized. Many intending purchasers, prospective summer boarders or coming guests of the Netherwood or other hotels, will change their minds when they read that there is "a panic" here over the breaking out of smallpox in "a boarding house in one of the finest residence streets in the city". They'll rather go to Orange, Montclair or elsewhere.

HAS 4,283 MEMBERS.

The Baptist Young People's Union Assembles in New Brunswick.

The New Jersey Baptist Young People's union met in the Remsen Avenue Baptist church at New Brunswick yesterday afternoon with 250 delegates present from all over the State.

The address of welcome was by the Rev. M. V. McDuffie and the response by A. W. Palmer, of Newark, president of the union. The Rev. Dr. M. H. Pogson spoke on "Power of the Spirit", and the Rev. J. K Manning, of Red Bank, on "Consecration to the Service of God".

Miss Florence Searles, of Stilton, the secretary, reported that there are 135 Baptist churches in the State, 22 of which have no Young People's organization; 75 societies of the 113 remaining churches are represented in the union. There are 43 Christian Endeavor societies, 13 Young People's unions, 7 Young People's associations and 6 Young People's unions of different titles. The State union has 3,656 members on the active list, 554 associate and 73 honorary and affiliated members, making a total of 4,283.

Organized as Told of in Tuesday's PRESS.

The new board of chosen freeholders of this county was organized yesterday morning. The law fixes the hour for the assembling of the board at 11 o'clock. The Republican minority were early in the meeting chamber, but the Democratic majority was in caucus.

The Republican members are mostly hold-overs. They are George Kyte, Fanwood; J. Frank Hubbard and A. Vanderbeek, Plainfield; William Howard, Rahway; J. Martin Boll, Springfield. The new Republican members are J. Irving Winans, of Linden, and Eugene D. Badgely, of New Providence.

The Democratic hold-overs are William H. Trahon, of Elizabeth; Samuel Halliday, of Rahway. The new Democratic members are Charles H. Moore, John S. Sauer and John J. Donohue, of Elizabeth; John A. Halliday, of Clark; Noah Woodruff, of Union; W. H. Swain, of Summit; M. M. Scudder, of Westfield, and Jasper C. Hunt, of Cranford.

Upon organizing Samuel Halliday was elected director; Alfred B. Cook, clerk; William M. Oliver, collector, and William K. McClure, of this city, was elected county attorney by sixteen votes.

A Great Aggregation.

Rain kept the Brighton Athletics from Plainfield yesterday, and, rather than disappoint those wanting to see a game, the management picked up the "St. Marys" of New York and put them in the field against the Crescents. It was the greatest aggregation of butter-fingered amateurs ever seen in Plainfield. The Crescents secured 18 runs in one inning, and had lots of fun. They could still be playing that one inning if they had cared to spin it out so long. The score:

[redacted]

Their Third Anniversary.

The Rev. J. S. Stone, M. D., of New York city, will deliver a lecture in Vincent chapel Friday evening at 8 on "The Methodist Forward Movement in New York City". Mr. Stone is an interesting speaker, and has had wide experience in mission work, both at home and abroad. All are cordially invited. A collection will be taken.

Anniversary exercises of the Woman's Home Missionary society will be held in the church at 3 p. m. All will be welcome.

Shiloh's Cough Cure

This is beyond question the most successful Cough Medicine we have ever sold; a few doses invariably cure the worst cases of Cough, Croup and Bronchitis, while its wonderful success in the cure of Consumption is without a parallel in the history of medicine. Since its first discovery it has been sold on a guarantee, a test which no other medicine can stand. If you have a cough we earnestly ask you to try it. Price 10c., 50c. and $1. If your lungs are sore, chest, or back lame, use Shiloh's Porous Plaster. Sold by J. G. Miller, No. 10 East Front street, Plainfield N.J.

The Cock, In Ecclesiastical Architecture.

TO THE EDITOR OF THE PRESS:—According to your invitation to write a word concerning the cock as a weather vane upon churches, I do not appear as a critic of the architecture of the new church on Seventh street. The use of the cock as a vane is certainly in accordance with historic Orthodoxy in the Episcopalian church; and the taste of those who have that building in charge, is sufficient to decide the matter without criticism or question on my part. Historically, the general facts are as follows:

The leading features in all early church architecture, as in all "Ecclesiastical Art", were borrowed from Paganism. This is a rich and interesting field for the historian, the architect, the artist and the theologian. Sun-worship was the oldest and most wide-spread form of Pagan religion, and much "Christian Symbolism", so-called, came into the church through its dominating influence. At a very early period, the cock was made sacred to Apollo the sun God, because he sang (crew) at the first appearance of the light which heralded the coming of the sun. Writing of this, Bryant says:

"The ancients divided the night into different watches, the last of which was called "Cock-crow", and in consequence of this they kept a cock in their turrets or towers to give notice of the dawn. Hence this bird was was sacred to the sun, and named Mektwp, (Alector) which seems to be a compound out of the titles of that deity; and of the tower set apart for his service, for all those towers were temples".
(Ancient Mythology, Vol. 2 pp. 113-14).

When I made the above entry in my note book, in the British museum, I had a seat beside John Ashton, esq., an artist and author. He assured me that any architect in England called to plan a church edifice, unless specially instructed otherwise, would surmount it with a cock vane as an essential factor in the Ecclesiastical architecture of the English church.

In further examinations concerning church vanes, in London, I found a curious departure from the established rule which seems to have been borrowed from Egyptian animal-worship.

The parish church of St. Luke's in London, E. C., is surmounted by a vane in the shape of a "louse", which was a sacred insect among the Egyptians. I was unable to find any explanation beyond the apparent connection between this "Christian symbol" (?) and Egyptian paganism. After the cock symbol had become a part of Romanized Christian symbolism, the cock was explained to mean "vigilance", which explanation is yet given; others say he represents the faithful preacher, and the iron rod on which he is placed stands for the sermon. This explanation is made by William Durandus in his "*Symbolism of Churches and Church Ornaments*", published at Leeds, England, in 1843, on page 29.

The "aureole", which began to appear in ecclesiastical art about the fourth century, was a symbol of the sun God, representing the rays of light outshining from his head. This symbol soon became prominent, and yet remains in art around the head of Christ, the Virgin Mary, and "saints" in general. These saints were the counterparts of pagan gods and demigods. The Statue of Liberty in New York harbor has the same symbolism.

The baptismal font and "holy water" were both borrowed from pagan temple service. Why the font was originally "octagonal" I am not able to say. The modern explanation, by Durandus (page 89 of introduction) is that "the number eight signifies mystical regeneration". This is borrowed from the pagan philosophy known as Gnosticism, which abounded in the "mystery of numbers". It was thoroughly incorporated with the prevailing Christianity of the West, after the third century, and appears in many forms from that time on. The fish was also a favorite symbol, even in architecture. "Corbels" were often made to represent three fishes combined, because "Christians are regenerated by three persons". Christians are called "little fishes" because they were born anew by water. This was a part of the doctrine of "baptismal regeneration", which came from the pagan water-worship cult along with "holy water". I call attention to these items to show the general group of symbols of which the cock-vane is one.

A. H. LEWIS.

Royal Arch Masons Elect Officers.

The Grand Chapter of the Royal Arch Masons, at their annual meeting at Trenton, Wednesday, elected the following officers: M. E. Grand High Priest, Edward Mills, Camden; Deputy Grand High Priest, A. J. Bale, Newton; Grand King, Theodore F. Randolph, Bridgeton; Grand Scribe, Thomas Ayres, Orange; Grand Treasurer, Fred. C. Welse, Bordentown; Grand Secretary, G. B. Edwards, Jersey City; Grand Captain of Host, Joseph F. Fulper, Washington; Principal Grand Sojourner, F. M. Tiernan, Roselle; Royal Arch Captain, I. W. Wagner, Somerville.

Have No Equal.

ALLCOCK'S POROUS PLASTERS have attained a world-wide reputation solely upon their superalitive merits. They have made would-be rivals, but have never been equalled or even approached in curative properties and rapidity and safety in action. Their value has been attested by the highest medical authorities, as well as by unimpeachable testimonials from those who have used them, and they are recommended as the best external remedy for weak back, rheumatism, sciatica, colds, coughs, sore throat, chest and stomach affections, kidney difficulties, weak muscles, strains, stitches and aches and pains of every description.

Beware of imitations, and do not be deceived by misrepresentation. Ask for ALLCOCK'S, and let no solicitation or explanation induce you to accept a substitute.

A HAPPY THOUGHT!

To add to the most popular and useful tonic of our day, a harmless sedative for the nerves and a powerful appetizer,—was not that a "Happy Thought?" **Reynolds' Beef Wine and Iron with Celery** is the result, and it has been quickly appreciated by persons visiting our Pharmacy. For the relief of Nerve-Strain or Lassitude, whether from over work or excitement, it is unequalled. A full dose taken at night generally dispels sleeplessness. As a "Spring Medicine" it meets every requirement. It is, in fine, a powerful Tonic, Restorative and Sedative, and yet quite harmless. Originated and sold only at

Reynolds's Pharmacy, Corner Park and North Avenues.

If you care for wear only, you are not the man we want to talk to, but if you want comfort, fit, style and fine quality, besides good wear, then ask for

TRADE SHOES FOR REX GENTLEMEN MARK $4.00. **Men's Shoes** TRADE SHOES FOR DUX GENTLEMEN MARK $5.00.

DOANE & VAN ARSDALE'S.

MANUFACTURING AND REPAIRING A SPECIALTY.

LARGEST STOCK
In Central New Jersey.

Garret Q. Packer,
23, 25 AND 27 PARK AVE.,
Plainfield, N. J.
5-4-y

Having Disposed of the Produce Business

To Mr. L. A. Hummer, all persons owing

The Plainfield Produce Co.

Are requested to make prompt settlement.
The office is, as heretofore, at No. 29 North avenue.
We still continue the horse business and have constantly on hand fine roadsters, family or business horses at reasonable prices.
A. D. THOMPSON, Prop.
H. E. RIDER, Manager.
11-12-y

HOTEL GRENADA,
North Avenue.
Now open for the reception of guests, under the management of George and Wallace V. Miller. House has been thoroughly renovated and re-furnished throughout, and contains all improvements. First-class accommodations for families and the traveling public.
5-12-tf

Lowe's Hotel,
(Formerly Brittin's,)
SCOTCH PLAINS, N. J.
W. J. LOWE, Proprietor.
Public opening May 9.
Meals at all hours. First-class stables and sheds attached.
5-2-tf

Taylor's Stage Line,
Between Bound Brook and New Brunswick. Leave Bound Brook at 8.45 a. m.; leave New Brunswick, Whitehall Hotel, 2.30; railroad depot 3 p. m. daily, except Sunday. Stages for picnics and parties. Orders promptly attended to. Taylor's Livery—Horses and carriages to let. Parties conveyed to any part of town or country at reasonable rates, day or night.
4-26-1m DAVID TAYLOR, Proprietor.

Auction Sale of Furniture
And Housefurnishing Goods,
At 16 Sycamore avenue, North Plainfield,
FRIDAY, MAY 13, 1892,
AT 1 O'CLOCK P. M.,
Elegant furniture, consisting in part of handsome solid oak, cherry and B.W. chamber suits, spring beds and cots, hair mattresses, feather pillows and bolsters, toilet sets, large rockers. reception and dining room chairs, drawing room and centre tables, Brussels, ingrain and stair carpets, portiere curtains, shades and fixtures, B. W. hat rack, cabinet, pictures, clocks, lamps, plated, china and glassware, cutlery, refrigerator, kitchen utensils, garden tools, &c.
Terms cash. Sale positive and without reserve.
MRS. ANNIE M. BACON.
H. HAND, auctioneer, P. O. address, Scotch Plains, N. J.

VENINO'S
PIANO RECITAL
Thursday Even'g, May 19, '92,
AT THE CASINO,
At 8.15 o'clock.
Tickets now on sale at Reynold's Pharmacy, Park and North avenues.
Steinway & Son's piano used at this recital.
5-12-7

MUSIC HALL,
Friday Evening, May 13.
THE GRAND
SPECTACULAR MELO-DRAMA,
Hands Across the Sea
With all the original company, scenery, costumes and realistic effects, including the Marvelous Revolving Scenes, the Wonderful Fog Scenes, the Grand Ship Scene,
Two Mammoth Car Loads
Of the most impressively realistic scenic appointments.

DEATHS.

LARKIN—At Dunellen, N. J., May 12, Luella Maud Larkin, youngest child of William and Jennie Larkin.
Relatives and friends are respectfully invited to attend the funeral service at the residence of her parents, Saturday afternoon, May 14, at 3 o'clock.

DIRECTORIES OF
New York, Philadelphia, Newark, Plainfield, Elizabeth, Rahway and Union County may be consulted at
Mallinson's Pharmacy, 65 North Ave.
5-12-3

Gold Dollars for Fifty Cents.
—NO.—
BUT FULL VALUE.
E. C. Morse, Painting and Paper Hanging, 37 CHATHAM STREET. 4-14-7

$50 REWARD.
The above reward will be paid for the arrest and conviction of the person or persons who effected an entrance into the residences of Augustus VanDeventer and J. H. Alexander, in the Borough of North Plainfield, and removed therefrom various articles of clothing, silver-ware, etc.
WM. L. SAUNDERS, Mayor.
Attest:—H. H. BROKAW, Clerk. 5-7-w

WANTS AND OFFERS.

Advertisements under this heading, one cent for each word each insertion. Cash MUST accompany ads.

ALL the latest sheet music on hand at A Hulett's, 74 W. Front st. 5-12-3

A GOOD laundress wants washing at her home. Call at Woman's Exchange under First National Bank, Front street, opposite Park ave. 5-11-

YOUNG business man disengaged part of day is open for a position. Energetic, care Press. 5 11 4

FINE house to rent, furnished, large grounds, from June to September. Inquire 48 Somerset street. 5-10-4

HORSE and grocery wagon for sale; must be sold as owner has no use for them; will be sold cheap. Address S, care Press. 5-6-6

IF you want to buy a fine piano go and see Hulett, who is offering great bargains. 74 West Front street. 5-12-3

TWO Swedish girls want a situation together, one as cook and the other as chambermaid and waitress. Call two days at 1 Muhlenberg place.

WANTED.—A matron for the Day Nursery, either a widow or unmarried woman. Address P, 26 East Ninth street, inclosing references.

WANTED—White or colored girl to take care of invalid lady. Address N. O. R., care Press.

AT Hulett's, 74 West Front st., you will find a large stock of fine pianos at prices lower than can be bought in New York or elsewhere. 5-12-3

[redacted]

TREES, shrubs, vines and greenhouse plants at Denton's Hillside avenue nursery. 5-12-6

PASTURE for horses by J. Field, Box 104, Bound Brook, N. J. 5-12 3mos

MULFORD (Broker)—For the Columbia Fair Excursion Co. send for particulars. 5-2-tf

BARGAIN.—For sale—desirable property, north corner of Sixth and Sycamore streets; 120 feet front on Sixth st. 150 feet deep on Sycamore. E. C. Mulford, Broker. 5-2-tf

STORE and one corner flat to let. Apply flat, No. 4 at 67 Park ave. 4 1 tf

TO LET—Beautiful flat; best in the city. E. C. Mulford, broker. 5 2 tf

Lodge and Society Meetings.

Anchor Lodge, No. 149, F. & A. M.—Meets second and fourth Tuesdays at Masonic Hall, 10 East Front street.
Henry H. Lowrie, W. M.
J. A. Demarest, Secretary.

Jerusalem Lodge, No. 26, F. & A. M.—Meets first and third Tuesdays at Masonic Hall, East Front street. C. H. Bugg, W. M.
D. B. Weaver, Secretary.

Sons of St. George—No Surrender Lodge, No. 349—Meets second and fourth Wednesdays in each month, at Sons of Temperance Hall cor. Front street and Park avenue. Englishmen and sons and grandsons of Englishmen are cordially invited to join. Jas. Bushby, President.
Alfred H. Leivers, Secretary. 8 21 y

U. B. of C. and J. of A.—Local Union No. 155, United Brotherhood of Carpenters and Joiners of America, meets every second and fourth Tuesday in each month in Exempt Firemen's Hall, at 8 p. m. L. C. Kline, Pres.
Wm. H. Lunger, R. Sec'y. 8 22 y

Central Lodge No. 48, Ancient Order United Workmen. Regular meetings are held on the second and fourth Thursday evenings of each month, in Music Hall building, Front street at 8 o'clock. Thaddeus C. Smith, Master Workman.
Lewis B. Blackford, Recorder. 6 19 tf

American Legion of Honor Ivanhoe Council, No. 1,074. Regular meetings first and third Tuesdays of each month, in Exempt Firemen's Hall, Coward's Building, Park avenue, at 8 p. m.
A. L. Titsworth, 63 Madison ave., Commander.
Geo. B. Stillman, Secretary.

Plainfield Council, No. 711, Royal Arcanum.—The regular meetings of this Council are held on the Second and Fourth Monday evenings of each month in Exempt Firemen's Hall, Coward's Building, Park avenue, at 8 P. M.
A. Kleinecke, Regent.
H. A. Thorne, Secretary.

ORDER OF THE IRON HALL.
The oldest of fraternal orders, has increased its reserve fund in the past six months, $613,142.41, making a total reserve fund of $2,396,609.13, and has paid to its members in eleven years, $5,791,245.00. This Order has also a life insurance; certificates from $1,000 to $3,000, payable at death. Persons under 30 years, 50c assessments; per $1,000, under 40 years, 65c; under 50 years, 85c. Branch 1199 meets 2d and 4th Thursday, in Odd Fellows' Hall, No. 6 West 2d street. Vincent W. Nash, Chief Justice.
F. P. Storr, Accountant.

Easter Lodge, No. 8,542, Knights of Honor—The regular meetings of this Lodge are held on the First and Third Monday evenings of each month, in Exempt Firemen's Hall, Coward Building, Park avenue, at 8 p. m.
Chas. VanWinkle, Dictator.
H. A. Thorne, Reporter.

Court Pride of of New Jersey, No. 80, Ancient Order of Foresters of America. Meets in Sons of Temperance Hall, corner Front st and Park ave., first and third Thursdays each month
Samuel J. Moss, Chief Ranger.
Samuel H. Lunger, Fin. Sec. 5-12-y

V. & W. SAY:
Never were there such inducements offered in Dry Goods as we are now offering throughout our entire store. Read the list of specials that we have for the coming week:

FOR THIRTEEN CENTS
We will sell one case of Canton Crepe Cloth, one of the handsomest wash fabrics that have been brought out this season. They are entirely new designs and you will like them. Real value 25c.

MATTING.
Upwards of 2,000 yards sold last week and we want to sell as much this coming week, and to do it we have marked clearing out prices on every piece. You will find that we have the finest assortment of styles in this town.

FOR THIRTY-NINE CENTS
We will sell 100 Hassocks.

SPRING COATS.
Now is your chance. We put on sale to-day 100 fine Spring Coats for ladies. Colors—Tans and Black—and the price, only $4. The same styles sold one week ago for $7.

FOR TEN CENTS
You have your choice of 100 different styles of fine Dress Gingham. Real value 13cts.

FOR EIGHT SEVENTY-FIVE
You buy a fine 112 piece Euglish Porcelain Decorated Dinner Set. Would be cheap at $12.
Special prices on bleached and brown sheeting for this week.
Every boy who comes to our store this week with his mother gets a base ball bat free.

PARASOLS. PARASOLS.
Have you seen our assortment? 'Tis the finest we have ever displayed, and the prices are the lowest.

VAN EMBURGH & WHITE

PLAINFIELD!
The Queen City of the State of New Jersey,
Needs but one more thing to make her SOLID; this the
Acme Tailoring Co.
Proposes to do by opening a
First-Class Merchant Tailoring Establishment,
ENTIRELY DEVOTED to fitting the PEOPLE with CLOTHING made to order, and GUARANTEEING PERFECT FITS. The stock on hand comprises the *LARGEST IN THE STATE*, both of FOREIGN and DOMESTIC FABRIC, and we are prepared to satisfy all who will favor us with a visit, what we say is True.
Acme Tailoring Co.,
No. 12 WEST FRONT STREET,
PLAINFIELD, N. J.
3 29 3m

Pure Java Coffee 35 cents,
White Cherries 25 cents can.
Apricots 20 cents can.
Clam Juice, 20c can.
A full line of Fruits and Vegetables every Morning.
P. M. DEMAREST, 25 PARK AVE.
5-4-tf

—PECK'S CORNER.—
Don't Miss a Good Thing.
We refer to
PECK'S
FLANNELETTES and LAWNS.
At the price you want some.

SEBRING, the Clothier.
LARGE STOCK OF
Spring Overcoats,
$10 AND UPWARDS.
No. 27 PARK AVENUE.
12-6-y

Just What You Want, Ice Cream, Bread and Cake. The Place to Get It---C. K. COMPTON'S, 26 West Front St.

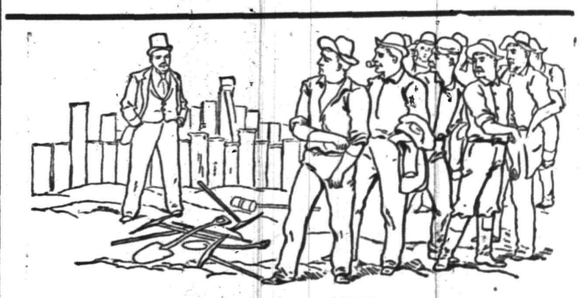

A BIG STRIKE.

The big strike of the season is at Schepflin & Co's., the Clothiers. They have struck the bottom figures on an immense line of Spring and Summer Clothing. Every man and boy needs a new suit at this time of the year, and all can afford one now. In buying of Schepflin & Co., you have the advantage of an enormous variety in size, style and quality to select from at wholesale prices marked in plain figures.

C. SCHEPFLIN & CO.
70 West Front Street.

MATTINGS
Our immense stock of elegant new Japanese and Chinese Mattings are now on sale, affording the best opportunity to buy high grade goods at prices hitherto unheard of in Plainfield. Great revolution in prices. Fine Damask Cotton or Linen Warp Mattings. Come in and see what wonderful inducements we can offer you, not only in Matlings, but in Carpets, Lace and Chenille Curtains, Smyrna Rugs, etc., as well. We will guarantee to save you money, and you always get the very best quality and lowest prices at
EDSALL'S.

Mason & Hamlin Pianos and Organs,
STAR PIANOS
AND THE WORLD-RENOWNED
Newman Bros. Organs.
Constantly on hand, and prices much lower than you can buy in New York, and you will find it greatly to your advantage to call and see us before making any purchase. A large and elegant stock of Sheet Music—all the latest—constantly on hand.
F. M. HULETT, 74 West Front Street.
4 13 1y

SEAFOOD.
We are now receiving Jersey Shad direct from the fisheries. Also all of the different varieties.
Rogers' Sea Food Market
42 WEST SECOND STREET. 3 16 tf

Remington Standard Type-Writer,

1892 MODEL.
Better than Ever, Perfected by Experience.
COMPLETE TO DATE.
Test the New Improvements Found Only on the Remington.
SEND FOR CATALOGUE.
J. C. ALLEN,
West Front Street, Plainfield, N. J.

ALL SOULS' DEDICATED.

THE HANDSOME NEW CHURCH DEVOTED TO THE SERVICE OF GOD.

Imposing Ceremonies, and First Public Worship in the Consecrated Edifice—Powerful Exposition of Unitarian Doctrine by Eminent Clergymen of the Denomination—The Keys Surrendered by the Building Committee to the Board of Trustees.

The dedication of the new house of worship of the Plainfield Unitarian society, on Park avenue, last night, brought together a notable gathering of Unitarians. There were representatives present from the societies of Orange, Rutherford, New York and Boston. The church was well filled.

The interior of the new edifice is very pretty and attractive. On this occasion it was tastefully decorated with flowering plants ann wild wood blossoms.

The singing of a beautiful anthem, "O Gladsome Light", opened the evening's services. The voices were those of Mrs. Frank E. Knight, Miss Julia Ketcham, Frank E. Knight, and Robert Gorton. They sang other anthems during the evening, including "O God the Heavenly Father" and "Now the Day Is Sinking". The accompanist was Miss Jessie Utter.

The opening anthem was followed by an invocation by the Rev. D. W. Morehouse, who prayed that the new church might always be active in doing good, and that prosperity and success might attend its efforts.

In the absence of the Rev. Henry H. Woude, the Rev. Russell Bellows, son of the famous old Dr. Bellows, gave a Scripture reading from the Old Testament, and after a congregational hymn, "O Thou whose own vast temple stands", the Rev. Rev. Stephen H. Camp read various passages from the New Testament.

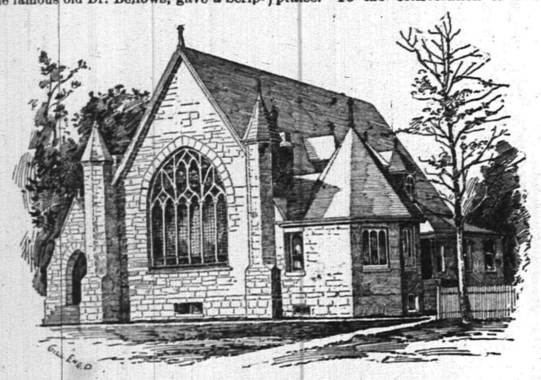

ALL SOULS' CHURCH, NEW HOME OF THE UNITARIANS.

David W. Pond, chairman, presented the final report of the building committee. He told of the inception of the building idea; how on Jan. 27, 1890, a committee of two was appointed to secure subscriptions; that on April 28 the committee was able to report a fund of $360, mostly the proceeds of a fair; that then Job Male had purchased the Park avenue land destined to be the site for the new church, and promised to present it to the society provided a house of worship should be erected free from debt. This was an incentive to act and very soon subscriptions were secured amounting to $2,810, which were given with the proviso that $6,000 should be raised by August 11,1891.

On Oct. 13, 1890, a building committee of five was appointed, with full authority to push the work, and at the annual meeting of Jan. 12, 1891, the committee was enabled to report that the Park avenue land had been deeded to the society by Mr. Male with the provision that it should never be mortgaged. The deed was placed in escrow with Nelson Runyon. Soon after this occurred the death of Mr. Male No one had had the interests of the society more at heart than he, and the severe blow was felt to be an irreparable loss.

Besides this tribute to the departed, the committee gave unstinted praise to the sister of the late Mr. Male, Sarah Stout, whose generosity had greatly aided the society. At a critical period she had advanced $2,000, saving the enterprise from severe straits. She was the largest contributor to the society. Her contributions aggregated $3,400. She had the sincere thanks of the society, not only for her own generosity, but also for making good the privately expressed wishes of Job Male, the father of the society.

The report went on to describe in detail the progress of the building work. On Oct. 2, 1891, ground was broken for the new building, and the corner-stone was laid Nov. 8, 1891, with appropriate ceremonies. On April 9, 1892, architect Oscar S. Teale certified that the edifice was completed, and the precious deed for the land was placed on record and the society secured indisputable title to the property. The total cost of the new church, exclusive of the land, was $12,487, and the land was valued by experts at $5,000. Contributions to date amounted to $11,276, of which $9,431, or 83.6 per cent., was secured in Plainfield and immediate vicinity; $1,845, or 16.4 per cent., was contributed by societies and friends in Boston and elsewhere. The sum of $1,211 was still to be provided. All bills due had been paid. After the few remaining bills were settled, the total cost would be $13 less than the limit of $13,000 set by the trustees. This was a result to be proud of. Eighty-seven societies and individuals had contributed to the fund. All obligations had been met at maturity.

Mr. Pond then transferred to the board of trustees the keys of the new edifice, saying that he trusted that the structure would ever be a monument to the community for freedom of religious thought.

Henry B. Wells, as president of the board of trustees, accepted the keys and congratulated the committee on the excellence of its work and the success of the society's enterprise. He was glad that at last the Unitarians who had so long lived quietly in the community, some of them for 30 years, were to have a home of their own, and he hoped that many would find this an open religious asylum where they might ever worship in freedom of Spirit, and ever find a faithful and common-sense interpretation of the Scriptures.

Then came the dedication—an impressive responsive service by the pastor, the Rev. Hobart Clark, and the people. The building was formally named All Souls' church and was dedicated as follows: To the reverent search for truth that maketh free. To that religion of righteousness which createth clean hearts and giveth the beauty of holiness. To the religion of love; to the memory of all saints; to the service of all souls. To the spread of the pure Gospel of Jesus Christ, and to a growing tolerance, and union of His followers. To the fellowship of hearts, to the gospel of universal brotherhood, and to the bearing of one another's burdens. To the memory of dear ones; to the defenders of the nation's righteousness; to the prophet souls of all ages; to Him who died upon the cross in love to God and love to man. To the sanctity of home ties; to the honoring of our country; to an ever-broadening Christianity, and to the cause of universal religion. To worship, to reverence, thanksgiving and praise. To the consecration of babes, the sanctification of marriage vows, the lifting of the shadow of death.

The formal dedication over, the Rev. W. J. Leonard announced the hymn, "God of our souls, within these walls", which had been written for the occasion by a member of the society, and which was sung by the congregation standing. Then came the dedicatory sermon, by the Rev. Minot J. Savage, the well-known writer, and pastor of the Church of the Unity, Boston. The text was Acts xvii: 30—"And the times of this ignorance God winked at; but now commandeth all men everywhere to repent."

The sermon was a doctrinal one. The preacher said that a profound change of thought was taking possession of the world; all the old foundations of religion were being re-established; it was a time of the passing away of old beliefs. The people were getting a glimpse of a higher truth than that of the older churches; the human mind was being lifted into a nobler, purer light. Old religious superstitions were dying out, and the religion of humanity was taking the place. From their higher plane of thought the people could see that the higher criticism of the Bible was a beneficial thing to religion. They found it better not to stickle for the infallibility of the Bible. It was an era of new free thought, and a higher happiness and life. Religion could not be injured by investigation; it was immortal, and became only fairer and brighter than ever when investigated. As the ages advanced it was bound to dominate and elevate the life of man more and more. But the higher philosophy was teaching that the old thought about God was not the highest thought; that the old theories about man and nature were mistaken theories. Instead of finding the perfect man 6,000 years ago, we found a lesser man inhabiting the earth as long as 350,000 years back in the dim past ages. Science was vastly helping Theology to a more complete and perfect conception of God and human nature.

The ascent of man, instead of his fall, was the thing to believe in. The perfect man was a creature of the future; man was gradually climbing upward.

The preacher predicted a complete reconstruction of all the churches of Christendom, and said that there was to be a grander church than the world has ever known, one constructed on the broad pattern of Unitarianism.

The prayer of dedication was made by the Rev. Robert Collyer, the famous Unitarian preacher, who was once a blacksmith. He is a big, powerful man, with venerable, snow-white locks flowing over his shoulders. He prayed that God would accept and bless abundantly the gift now offered to Him.

The hymn, "Maker of worlds so vast, so fair", was sung by the congregation, and three of the visiting pastors then expressed words of fellowship. First of these was the Rev. Theodore C. Williams, successor to Dr. Bellows in New York. He said that the spread of organized Unitarianism was a source of much gratification to all the older churches of the faith. As pastor of All Souls' church in New York, he was glad to extend greetings to this strong and beautiful babe of the faith. The principal of Unitarianism was the ascension of the human spirit, and the fellowship of a new and wider faith he gladly extended to the new society.

The Rev. Charles H. Eaton, D. D., gave greeting from the Universalist churches. He was sorry that the Unitarian express had got into Plainfield ahead of the Universalist express, and yet he was glad, since the two trains ran on parallel tracks and had the same destination. He extended the greeting of the fellowship that came from the common possession of common ideas.

The Rev. John W. Chadwick of Brooklyn welcomed the new church into the fellowship of the "Church Universal". He made a short and pithy address in most happy vein, saying that though he had not the written authority of all churches in his pocket he had the credentials in his heart, and gave a hearty expression of good will to the flourishing young sister.

The singing of the Doxology, and the benediction by the pastor, brought the services to a close.

GOOD-BYES AMID COMPLIMENTS.

The Retiring Board of Freeholders Full of Praise for All Hands, and Laureate Vanderbeek Lapses Into Poetry.

[From The Elizabeth Journal.]

The Board of Freeholders of 1891-2 held its last meeting Tuesday, and bid one another farewell with kind speeches, flattering resolutions and a costly memento to Director Hubbard of this city.

The report of the committee on jail inspection was of special interest. The committee paid high tribute to the faithful and efficient services of warden Dodd and matron Dodd. It also gave the committee great satisfaction to report that the State board of charities, through its secretary, Mrs. B. Williamson, and the grand jury of the October term very highly commended the conduct of the jail.

Then followed the usual complimentary resolutions to retiring members and officials.

Mr. Doty offered the resolution expressing the thanks of the members to the retiring director, Mr. Hubbard, for his efficient management of the duties of his office, his close and devoted attention to all affairs of the county's interest, uniform courtesy, sound and impartial rulings, and his unselfish motives in furthering the welfare of the county. These would all be tenderly cherished by his associates.

On the adoption of the resolution Mr. Hubbard feelingly responded to the kind words, expressing regret that he could not say what was in his heart.

He returned thanks for the cordial support given to him, and bore testimony to the faithful performance of duty on the part of all members. These final meetings were always sad to him because of the broken associations. He hoped all would meet in that other world, where there will be no fears of exceeding appropriations, and no separation of friends.

Mr. Trahon then presented a resolution commending F. A. Dunham, county engineer, for his skillful and valuable services.

Mr. Dunham, on the adoption of the resolution, thanked the board for their kindness and for their courtesy and cooperation during the term of his office.

Then followed a very pleasant incident—a presentation to director Hubbard of a handsome clock and candelabrum, a testimonial from the members of the board.

Mr. West acted as the spokesman for his associates. He said that four years ago the board honored itself, in honoring Mr. Hubbard, and each succeeding board recognized the wisdom of the choice by following the example of its predecessor. Before the board passed into history, the members desired to again express their approval of the able, faithful and impartial performance of duties by director Hubbard. During his incumbency he never failed to recognize the rights and to respect the privileges of every member of the board whether on the right hand or the left. In the organization of committees he was ever generous in bestowing favors, and never exhibited a partisan feeling. On one of the most important of the county road committees, a committee which expended from fifty to seventy-five per cent. more money than any other. Mr. Hubbard appointed four Democrats to one Republican, an act of political courtesy without a precedent in legislation. Never once was Mr. Hubbard's decisions appealed from.

Mr. Hubbard was very greatly surprised and greatly affected by the incident. He spoke with much feeling and said he could only express his sincere thanks, and wish that he was able to more thoroughly express himself.

Mr. West said that Mr. Hubbard's friend and colleague from Plainfield had something to offer, and called upon him.

Mr. Vanderbeek then, in a few joocose remarks in reference to the last election, said his thoughts had inspired him to poetry. Russia had its famine, California has had earthquakes, and Union county a cyclone. The verses were meant to drive away the sad feelings, and he believed would be kindly received.

Mr. Vanderbeek then read the following verses, provoking much laughter:

The clouds first gathered in the West—
And struck the noblest among the rest.

At Cranford it done a Littel-up,
We feel it was a bitter cup.

At Fanwood there they flew a Kyte,
But no harm touched it in its flight.

At Elizabeth it Russelled down the main
And caught a Bender in its train.

Mr. "Sullivan" with his strong arm
Could shield the blow and save the harm.

In Providence we've always trusted,
Yet "Jones" has gone up and busted.

In "Union there's strength" we so often hear,
But our "Doty'd strength" is gone I fear.

On Summit's brow a Palm tree lives
Where Spring lake waters gently rise.

Rahway tried one Ward to shield,
But there's not one Reed left on the field.

Plainfield, the Crescent city of the east,
Was not affected in the least.

For our County Roads we had no fear,
But, my, how it struck the Engineer.

Our faithful friend who lives in Clark,
Was left a grouping in the dark.

At Westfield, that Chronic Sprinkler
Was deluged in the blast,
And thus you see what desolation
That Cyclone did at last.

George H. Babcock Will Speak a Toast.

The alumni of Alfred university, who include the Rev. Dr. A. H. Lewis, Miss E. E. Kenyon, Mrs. Green, and others from this city, holds its annual banquet in Murray Hill Hotel, New York, to-day. The following well-known speakers will be present, and respond to toasts: President J. Allen and Prof. A. B. Kenyon of Alfred University; Dr. Robert Collyer of New York; P. B. McLennan of Syracuse, N. Y.; Melville Dewey of Albany, State Librarian; Dr. P. J. B. Waite of New York; Prof. Louis Bevier of Rutgers College; Thomas E. Stillman of Brooklyn; George H. Babcock of Plainfield, N. J.; Senator Teller of Colorado.

Fatally Injured by a Train.

Nevius Merrill, of the Merrill Manufacturing Co. of Bloomington, was fatally injured by a Lehigh Valley locomotive on the tracks near the Bound Brook station this morning. He was struck by a fast express, and his skull was crushed in.

On the mend the consumptive who's not bereft of judgment and good sense. He's taking Dr. Pierce's Golden Medical Discovery. If taken in time and given a fair trial, it will effect a cure. Consumption is Lung-scrofula. For Scrofula, it its myriad forms, and for all Liver, Blood and Lung diseases, the "Discovery" is an unequaled remedy. It's the only *guaranteed* one. If it doesn't benefit or cure, you get your money back. You only pay for the good you get.

"Discovery" strengthens Weak Lungs, and cures Spitting of Blood, Shortness of Breath, Bronchitis, Severe Coughs, and kindred affections. Don't be fooled into taking something else, said to be "just as good," that the dealer may make a larger profit. There's nothing at all like the "Discovery." It contains no alcohol to inebriate; no syrup or sugar to derange digestion.

As peculiar in its curative effects as in its composition. Equally good for adults or children.

ELY'S
CATARRH
CREAM BALM
[Cleanses the Nasal Passages,
Allays Pain and Inflammation,
Heals the Sores,
Restores the Senses of Taste and Smell.

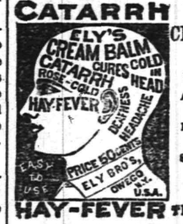

HAY-FEVER TRY THE CURE

A particle is applied into each nostril and is agreeable. Price 50 cents at Druggists; by mail, registered, 60 cents. ELY BROTHERS, 56 Warren street New York. 2 23 eod

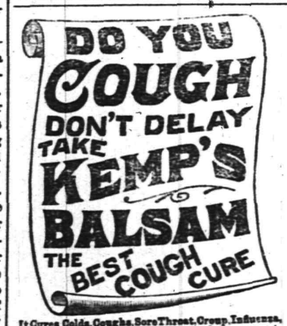

It Cures Colds, Coughs, Sore Throat, Croup, Influenza, Whooping Cough, Bronchitis and Asthma. A certain cure for Consumption in first stages, and a sure relief in advanced stages. Use at once. You will see the excellent effect after taking the first dose. Sold by dealers throughout the world. 25 cts.

THE PLAINFIELD

PACKING HOUSE!

25 West Front Street,

Would respectfully inform its patrons that in addition to its usual stock of

Fresh, Salt and Smoked Goods,

It has added a full line of

Fresh Beef, Lamb,

Veal, Mutton & Poultry,

Which it is prepared to sell at

Reasonable Prices!

All goods delivered free of charge.

C. M. ULRICH, 4 29y

F. D. WHITING, Engineer,

Will contract for

House Heating by Steam or Hot Water.

Licensed to put in City Water.

Furnaces reinforced. Office with Pierson Hardware Co., 45 W. Front street. 10 21 y

WHO WANTS GOOD SHOES?

EVERYBODY!

WHO KEEPS THEM? SPRINGER.

WHERE IS HE?

32 West Front Street.

SHOE STORE

4 8 1y

In compliance with an ORDINANCE just passed by the City Fathers every BICYCLE must be equipped with LAMP and BELL under penalty of a $20.00 fine. A large and complete assortment of all Cycling goods can be found at

The Wheelmen's Headquarters,

Cor. Park ave. and Fourth Street.

FRANK L. C. MARTIN.

3 31 1y

If You Want to Buy a Bicycle Call at

No. 6 Park Avenue,

HIGH GRADE WHEELS

SOLD ON INSTALLMENTS.

Boys' Wheel, $60.

MEN'S WHEELS	$65.00 TO $100.00
LADIES' WHEELS	$100.00
BOYS' WHEELS	$30.00 TO $60.00
GIRL'S WHEELS	$15.00 TO $55.00

LAMPS, BELLS, OIL, &c. WHEELS REPAIRED.

GEORGE H. FOUNTAIN,

Agent for Henry C. Squires. 4-18-tf

THE HEYWOOD

Baby Carriages,

Best in the Market.

FURNITURE,

Neat in Design,

LOW IN PRICE.

Upholstering and Mattress Making, Couches, Lounges, Easy Chairs, Etc., Made to Order.

Powlison & Jones,

34 West Front Street, Plainfield, N. J. 5-2-y

For Sale at a Bargain!

Star Brand Lobster	16 Cents
" Salmon	16 Cents
Two-pound can Corn Beef	15 Cents
Dairy Butter	22 Cents

J. F. MacDONALD,

THE UP-TOWN GROCER.

46 and 48 EAST FRONT STREET. TELEPHONE No. 155. 1 18 tf

The Independent Woman's Exchange

STILL CONTINUES AT

NO. 9 EAST FRONT ST.

Stamping, Plaiting, Pinking and Stitching

At short notice. Orders received for all kinds of home-made cookery. Something New—Hickory Nut Meats, for Cake.

Mrs. W. L. FORCE.

ZIMMERMANN & RUMPF,

(Successors to the Pierson Hardware Co.)

42 West Front St.,

Are now in charge and ready to make the acquaintance of the Plainfield public. We shall carry everything usually found in a well regulated

HARDWARE STORE,

and by fair and honorable dealing, hope to merit a share of public patronage.

Very Respectfully,

ZIMMERMANN & RUMPF. 4 5 tf

BOEHM

Will sell for this week only, a GOOD MATTING at 10 cents per yard, (by the roll.) Largest stock of Carpets, Oil Cloths and Mattings in the city. Special low prices on Millinery, Dress Goods and Spring Jackets this week. Call and inspect before purchasing elsewhere. Agency for King's Dyeing Company of Easton, Pa.

BOEHM'S 7 WEST FRONT STREET. 6 25 tf

BOICE, RUNYON & CO.,

[Successors to the estate of D. J. Boice——A. D. Cook & Bro.]

Dealers in Coal, Lumber and Masons' Materials, Etc.,

42 to 60 PARK AVENUE.

We are now prepared with our increased facilities—having purchased the extensive yard of Messrs. A. D. Cook & Bro.,—to fill all orders promptly, and solicit your patronage.

BOICE, RUNYON & CO. 12 5 tf

CITY PRODUCE COMPANY,

Successor to Plainfield Produce Company,

DEALER IN

Flour, Grain, Feed, Hay, Straw, Fruits, Vegetables

And all Country Produce. Raritan Mills Feed and Meal a specialty.

OFFICE AND STORE 31 NORTH AVENUE.

Telephone Call, No. 44. 5-10-y L. A. HUMMER, Prop.

GAVETT'S, 21 East Front Street.

Latest Novelties in

Fancy China and Glass

Dinner, Toilet and Tea Ware,

Lamps and Gas Fixtures.

10-25-t

Rent Wheels
Buy Lanterns
Buy Bells
Of Rogers

Cor. Central Ave. and 5th St.

3 8 6m

RIDE A TOURIST--THE WHEEL FOR 1892

GRACEFUL OUTLINE. EASY RUNNING.

PRICE—PNEUMATIC TIRE	$150 00
STUDENT—PNEUMATIC TIRE	125 00
STUDENT—CUSHION TIRE	100 00

FRANK VAIL, Agent,

49 North Avenue.

3 21 6m

Good Fitters.

When you want a pair of GOOD FITTING as well as EXCELLENT WEARING Shoes, just come to us and be fitted with a pair of

Hanan & Sons Men's Fine Shoes.

A large assortment. For Ladies' wear, we have a large variety constantly on hand. Sole Agent for Ladies' Cork-Sole Hand-Turn Shoes.

ALEX. WILLETT,

7 Park Avenue.

French Dressmaking Establishment.

Madame CHARGOIS BOUTES,

[Pupil of Worth, Paris.]

Formerly Cutter, Fitter and Designer with Messrs. A. T. Stewart; Arnold, Constable & Co., and Stern Bros., is now prepared to take orders for Dinner and Evening Dresses, Walking Costumes, Tea Gowns, Riding Habits, Etc. *Paris Fashions received semi-monthly.*

Madame CHARGOIS BOUTES, Importer,

7 West Second street, PLAINFIELD, N. J. 1 25 y

Carpets and Mattings.

New Shades and Designs!

Fresh from the Manufacturers.

The BEST GRADE OF GOODS and the MOST FAVORABLE PRICES YOU HAVE EVER KNOWN!

H. A. POPE,

——The Old Reliable Dry Goods and Carpet House.——

Corner FRONT and SOMERSET STS. 11-13-y

ARE YOU AWARE

That the Imperial Draped Pinned Paper Patterns, with Flat Duplicates to Cut Out by,

Are the Best in the World?

Our Flat Pattern possesses all the advantages of ordinary flat patterns sold. In addition to this we give you gratis a Pinned and Draped Design which is a perfect guide to work by. For sale by

A. L. & M. D. CORSLINE, 14 West Front Street, 4 4 1

SOLEMNLY STUDY

Over things occasionally—not only over the uncertainty of life, but over the certain things as well. Its tolerably certain that you will soon buy

Oxford Ties,

And its well to study where to buy the best. We are selling Ladies' Oxfords at 85c., $1.00, $1.25 and $1.50, and our Hand-Made ones at $2.00 and $2.50, are the best we ever had.

Sherwin's, 23 W. Front St.

STRICTLY CASH

MULFORD ESTIL,

BASE BALL AND TENNIS GOODS.

No. 9 PARK AVENUE, - - PLAINFIELD, N. J.

The Man in the Moon would be happier if he could have a supply of

Cool Fragrant and Soothing

Blackwell's Bull Durham Smoking Tobacco

For over twenty-five years the standard smoking tobacco of the world.

To-day More Popular than Ever.

To have a good smoke anytime and everytime it is only necessary to get Bull Durham. It is all good and always good.

BLACKWELL'S DURHAM TOBACCO CO., DURHAM, N. C.

COVERING A BOOK.

Every Schoolboy and Girl Should Learn How to Do It.

Something very delightful in connection with promotion at school, when I was a little girl, was the pile of fresh, new schoolbooks, with store of pictures and maps, "pieces" to read, and puzzling examples, and having among them perhaps a text book of some new study to

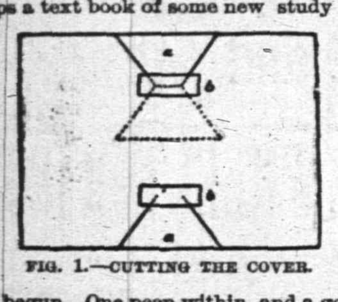

FIG. 1.—CUTTING THE COVER.

be begun. One peep within, and a good look at the outside, both sides and back, then each one of the pile was duly dressed in its protecting cover of brown paper, and my name and the date written on the fly-leaf in papa's firm, round hand. But the covers were soon worn and torn and had to be often renewed, unlike those I learned later to make, for "promoted" little folks when my own school days were done.

The cover may be made of the familiar brown wrapping paper, but hardware paper is better, and dark linen the best of all. Cut a piece twice the length and a little more than three times the width of the book to be covered, and, laying the back of the book in the middle of the piece, fold the paper over until the

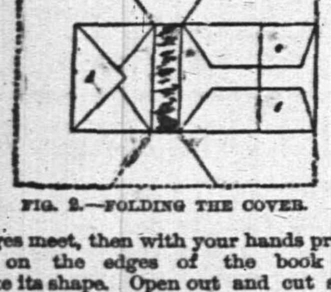

FIG. 2.—FOLDING THE COVER.

edges meet, then with your hands press it on the edges of the book to take its shape. Open out and cut sections a a, shown in Fig. 1, down to the imprint of the top and bottom of the back. Sew pieces of stout cloth over the lower part of the section, cutting this down the same as the paper is cut. Fold down the sections towards the middle of the paper and lay the book on evenly. Then, working with the back of the book held toward you, and the cover as nearly closed as possible, fold the top and bottom sides, as in Fig. 2, pushing c c under the outside piece—that is, on to the face of the original book cover. This will leave a V-shaped piece, d, that is to be turned down and fastened. Press all the creases and the edges smoothly as you work; remember always to print the title on the back of the new cover, and carefully "right side up."—American Agriculturist.

NAPOLEON'S PIN MAP.

How the Great General Anticipated the Battle of Marengo.

When Napoleon was first consul of France, Bourrienne, one day just before the Eastern campaign, came into the cabinet at the Tuilleries, and found a large map unrolled upon the carpet, and Napoleon stretched upon it, moving pins about that were tipped with red and black sealing wax.

Bourrienne very soon saw that the red represented the French and the black the Austrian forces; he watched the progress of the pin campaign in silence, but with the deepest interest.

Having conducted the maneuvers to a successful termination, Napoleon looked up at his secretary and said: "Do you think that I shall beat Melas?"

"Why, how can I tell?" replied Bourrienne.

"Tell! you simpleton, look here! Melas is at Alexandria, and will remain there until Genoa surrenders. His magazines, hospitals, artillery and reserves are in Alexandria. Passing the Alps here," said he, sticking a pin into the great St. Bernard, "I fall upon his rear, cut off his communications with Austria, and meet him in the valley here." So saying, he stuck a red pin into the plain of "Marengo."

Bourrienne looked upon the moving of the pins as mere pastime, and was so incredulous that Napoleon rolled up the map, exclaiming, playfully: "Oh, you ninny and goose!"

Ten weeks later, Bourrienne found himself writing up the battle of Marengo, at Napoleon's dictation, on the very spot where he had placed the pin, and recalled the circumstance with wonder at his foresight that bordered on reverence.—Mary Lansing, in Wide-Awake.

Schoolmaster's Wit.

Puns are not the highest kind of wit, but now and then one is good enough to be a credit to its author.

The story told in "Butler's Book" of the pupil who, required by Master Hopping to render into simpler language the line:

Eyes in a fine frenzy rolling,

answered: "Hopping mad, sir," has its parallel in an anecdote related of Master Barnes, of the old Hacker school, in Salem.

The teacher one day noticed an idle pupil staring out of the window, and asked him what he saw there.

"Houses, sir," was the reply.

"Very well," said the master, sternly. "Look here and you'll see Barnes."

Ten Little Indians.

How would you like to go to school where the roll-call is like this: "Sophia Little Bear, Annie Red Crane, Lizzie Spider, Kistoe, Gray Cloud, Laughing Face, Delay Ankle, Joseph White Plume, Frank Yellowbird, Porcupine Creek?" All these are real names taken from the catalogue of a very famous school for Indians at Hampton, Va. I am told that sometimes the little redmen become dissatisfied with their picturesque titles, and try to "Americanize" their names. And it is on record that one Shawnee lad, who entered the institute as Tommy Wildcat, appeared afterward in the catalogue as "Thomas W. Catt!"—Harper's Young People.

In Lennon.

Miss Chumperton-Chumps (of England)—Every girl in town wants to marry Lord Hasbroke even though he is so dissipated.

Miss Newgold (of America, superiorly)—Yes; but I'm the only girl whose parents are willing to allow her to run such a risk.—Puck.

Growing More Liberal

That's what the human race is doing — particularly the American part of it. There are a few left who are satisfied with ancient history. But most people are ready to apply modern progress and common-sense to the treatment of the human stomach—an organ that demands its rights whether or no; that resents the insults of worn-out methods. All this is to emphasize the facts about

COTTOLENE

There was once a prejudice against Cottonseed oil. But people who are *alive*, who *investigate*, who have no bigotry in their composition, have found that pure, refined cottonseed oil combined with selected beef suet is a better article in every conceivable way than hog's lard. And so they wisely use it for cooking—and are correspondingly healthy and happy. The sales of COTTOLENE are enormous and constantly increasing; a proof that it is appreciated by appreciative persons.

Ask your grocer for it.

N. K. FAIRBANK & CO., CHICAGO, and 138 N. Delaware Ave., Phila. Produce Exchange, N. Y.

S. P. HOFFMAN, —Carpenter and Builder.— Residence—54 West 2d St., Plainfield, N. J. Estimates Given. Jobbing Promptly Attended To. 3 11 y

J. C. POPE & CO., Insurance Agents. No. 6 EAST FRONT ST., PLAINFIELD, N. J. 10 5 tf

IF YOU WANT Fine Elgin Creamery Cheese, Fresh Eggs, Fine Fruit and Vegetables Call at 22½ North Avenue. Also on hand CANNED GOODS, PICKLES, &c. THOMAS CARTY. 4-15-1m

JOSEPH T. SULLIVAN, No. 66 West 3d St., Plainfield, N. J. Wines, Liquors, Ales, Cigars, &c 4-25-tf

PEPTONIZED **Beef, Iron and Wine,** 50c per Pint Bottle, AT WILLIAMS'S PHARMACY 30 West Front Street, corner of Grove Street. 11 25 y

Optician PRENTICE 178 B'WAY. Copyr'td 1886. Optical expert, officially indorsed by leading oculists at home and abroad; the only specialist presenting unquestionable proof. Intelligent persons should not place confidence in *opticians* who profess to examine eyes. Oculists denounce them as charlatans. Send to us for free pamphlet No. 13, on spectacles. PRENTICE & SON, 178 Broadway, New York. Established 50 years. 11 27 6m

Collier, The Optician.

No. 3 PARK AVE., PLAINFIELD, N. J. ——ESTABLISHED 1869.——

G. H. VAN NEST Meat, Vegetable & Produce Market! Also, a full line of Staple Groceries. 39 SOMERSET STREET. Orders called for and goods delivered free of charge. 11-14-tf

J. T. VAIL, REAL ESTATE, AND INSURANCE, 49 NORTH AVE. DEALER IN BLUE STONE FLAGGING, &c. 3-5 tf

Charles Arnold, 21 Liberty Street. Dealer in FRESH AND SALT MEATS. All kinds of Bologna. Poultry in Season. 4 1 y

Wilcox & Gibbs S. M. CO. Orders left at 10 GROVE STREET, Will be promptly attended to. *NEEDLES, OIL, &c.* F. A. VAN NAME, Agent.

Best Butter 25cts. PER POUND, AT At V. L. Frazee's Market, 25 WEST FRONT ST. 8 21 tf Goods delivered to all parts of the city, free.

FRANK ZENENO, (Successor to L. Paoli,) Fruits, Confectionery, Temperance Drinks, Segars, Etc., 16 NORTH AVENUE. PEANUTS 5c QUART—Fresh Roasted Every Day. I take this method of informing my friends and the public in general that I am again in business at the old stand. I solicit your patronage. Will not be *undersold* by any in the business. Store will close at sundown on Friday, and open at sundown on Saturday night. 8 10 1

NEUMANN BROS., Call Special attention to reduced prices in the large selection of their canned fruits. Oakland Orange-Sliced peaches. Muscatel Grapes, Petaluma plums, LEMON-CLING PEACHES, Bartlett Pears. Grated and Sliced Pineapple, Martinez Cherries. The most delicious Coffees and Teas constantly on hand. 4 1 t

FURNITURE Baggage, Freight Pianos, Trunks, REMOVED. HOAGLAND'S EXPRESS, OFFICE—39 North Avenue. TELEPHONE NO. 121 2 11 tf

Eugene Hoerster, 206 GROVE ST., North Plainfield, New Jersey WHOLESALE DEALER IN Fine Wines, Brandy, Whiskeys, &c., &c. Lowest Prices. Goods Warranted. 4-13-y.

LUSARDE & CO., No. 12 NORTH AVENUE. Where they will be pleased to serve their friends and the public generally with first-class fruits, confectionery, peanuts roasted every day, segars, &c. Peanuts 5c QUART. Branch Store—No. 31 West Front Street. 1 1 y

Educational.

Mr. W. H. MINER, (Choirmaster and Organist Holy Cross church. Visiting Choirmaster St. Michael's, Naugatuck, Conn.,) WILL RECEIVE Pupils on Piano and Organ, AFTER MAY 1. 3 11 tf

Miss Blanche Fellows, SOPRANO SOLOIST, Is prepared to receive pupils in Singing. COMPLETE VOCAL INSTRUCTION and development of the voice from the beginning to an artistic finish. SPECIAL attention is given to Deep Breathing, Vowel Formation, Tone Production and Artistic Singing in English. Address or call at No. 87 Duer Street, North Plainfield. 3 12 tf

MISS FAWCETT'S Kindergarten, Primary and Intermediate School. Thorough instruction in English and French. At home Wednesdays from 2 to 5 p. m. 15 Grove Street. 25 y

ANDREW G. CARPENTER (Pupil of the Grand Conservatoire.) Instructions given on VIOLIN, PIANO and ORGAN. Music Furnished for all Occasions. Residence—No. 230 East Front street, Plainfield, N. J. 10 1 tf

MUSIC. A lady pupil of the Leipzig Conservatory will give instruction on the piano. Particulars may be obtained at Hulett's Music Store, 74 West Front street. 5-5-1m

Professional Cards.

WILLIAM A. CODDINGTON, Attorney-at-Law, Master and Solicitor in Chancery, Commissioner of Deeds and Notary Public. Money to loan. Collections promptly made. OFFICE—No. 28 WEST FRONT ST. 6 25 y

F. A. DUNHAM, Civil Engineer and Surveyor, No. 7 Park avenue, Coward's building. Particular attention given to the adjustment of disputed boundary lines. Parties sent to all parts of the country. 1 6 tf

MEDICATED Sulphur and Vapor Baths followed by a thorough rubbing with alcohol a wonderful help for rheumatism and skin diseases. For men only. Hours 8 to 11 a. m.; 1 to 5 p. m. H. ROBNISH, 26 North avenue, Plainfield, N. J. Refers to Drs. Probasco, Endicott, Fritts, Tomlinson, Geo. W. Rockfellow and T. S. Armstrong. 5-27-tf

JACKSON & CODINGTON. Counselors-at-Law Masters in Chancery, Notaries Public, Commissioners of Deeds, Special Master etc. Corner Park avenue and Second street. Money to loan.

WM. K. McCLURE, Counselor-at-Law. Supreme Court Commissioner. First National Bank Building. my9

CHAS. A. REED, Counselor at Law. FIRST NATIONAL BANK BUILDING

W. V. STEELE, Counselor-at-Law. Master and Examiner in Chancery, Supreme Court Commissioner. COR. PARK AND NORTH AVES. 7-23-3t

Carpenters and Builders.

JOHN T. ODAM, PLAIN AND ORNAMENTAL Slate Roofer and Repairer. Residence, No. 8 West Fifth Street. Yard, near Freight House. P. O. Box, Plainfield, N. J. New work warranted for one year. Slating over Shingles. 5 10 y

G. S. WHITLOCK, (Of the late firm of Whitlock & Hulick,) Carpenter & Builder. SHOP—73 WEST FIFTH ST. Screen Doors and Windows a Specialty. Jobbing Promptly Attended To. 4 4 y

PEARSON & GAYLE, Carpenters and Builders. RESIDENCE—W. J. Pearson, No. 15 Vine St. H. E. Gayle, No. 18 Vine St. *ALL WORK PROMPTLY ATTENDED TO.* 7-31-tf

D. L. HULICK, CARPENTER, And General Jobber. SHOP—35 JACKSON AVE., PLAINFIELD, N. J. Cabinet Work and Mantels a Specialty. Jobbing Promptly Attended To. Orders may be left at Bremmer's Clothing Store, 26 Somerset street, or sent by mail. 6-8-tf

R. V. SAUMS, Carpenter and Builder. RESIDENCE—Clinton ave., near depot, Evona. P. O. Box, 1,228. *Jobbing* attended to. *Estimates* given cheerfully on all kinds of work. 9-15-tf

JOHN P. EMMONS, —Mason and Builder.— Washington avenue and Prospect place, NORTH PLAINFIELD, N. J. Jobbing promptly attended to. 11 14 tf

C. W. LINES, Mason and Builder, PLAINFIELD, N. J. Residence—226 West Front Street. Estimates cheerfully given. Jobbing promptly attended to 12 4 1

THEODORE GRAY, Mason and Contractor. Repairing Promptly Attended To. RESIDENCE—No. 31 Webster Place. (Near Putnam Avenue.) 3 23 y

The Reina Victoria Segar Is an *ELEGANT 10c SEGAR.* I SELL IT FOR 5 CENTS. At the Crescent Parlor. 23 NORTH AVENUE.

Notary Public and Commissioner of Deeds for New Jersey.

J. V. BERKAW, Directs special attention to his extensive line of Ladies Oxford Ties—the famed "Emily" and "Mabel" makes without a doubt the best Tie on the market for the price. We guarantee every pair. We are making a big run on Hathaway, Soule & Harrington's Men's Fine Shoes. Sold only by us in Plainfield. If you want FOOTWEAR Of any style, quality or price, go to BERKAW'S 11 West Front Street, 3 7 y

STEPHENSON'S 53 WEST FRONT STREET. FRENCH AND AMERICAN Ice Cream and Water Ices. China & Glassware. 1 5 tf

FISCHER ESTABLISHED 1840. PIANOS RENOWNED FOR TONE & DURABILITY MODERATE PRICES EASY TERMS, EXCHANGED. DELIVERED FREE WITHIN 20 MILES OF NEW YORK CITY Catalogue Mailed on Application. 110 Fifth Ave., cor. 16th Street, NEW YORK CITY. 4 4

HENRY P. WILLIAMS, DEALER IN Groceries, Provisions, Vegetables, Fruits, Etc., Etc., Etc., 2 WEST FRONT STREET, (Schepflin's Block), PLAINFIELD, N. J. Goods delivered free of charge to any part of city or North Plainfield. 5 1 y

HEADQUARTERS FOR **BICYCLE SHOES.** JOHN J. KENNEY, Front St. & Park Ave 4 7 t

E. H. HOLMES, DEALER IN COAL and WOOD, YARD—No. 24 Madison Avenue. Also HOLMES' CITY EXPRESS. OFFICE, for either Coal or Express Orders with Woolston & Buckle, 27 North Avenue. 1 2 tf

Tennis, Croquet, Hammocks, &c., &c. 10 per cent. off on all Tennis Goods. Special discounts on large orders or to clubs. A. W. RAND, 24 WEST FRONT STREET. 1 6 tf

MARSH, AYERS & CO., (Successors to W. F. Adams,) No. 29 EAST FRONT STREET, A full line of all grades of Wall Papers, Paints, Oils, Varnishes, Brushes, &c., Constantly on hand. Painting, Paper Hanging and Decorating. Estimates Furnished. Alfred A. Marsh, Alonzo T. Ayers, Theodore B. Marsh. 12 2 y

ANDREW LUTKINS, Variety Market, Meats, Fruits, Vegetables, Poultry, Eggs, &c. 36 PARK AVENUE, PLAINFIELD, N. J. Goods delivered to any part of the city free of charge. 4 8 y

R. THORN, Having removed back to my old stand in the Berry Building, on Park Avenue, Over Laire's Hardware store, I am prepared to do all kinds of PLUMBING, TINNING, FURNACE WORK, &c. At short notice. R. THORN. 2 25 tf

EDWARD C. MULFORD, 45 North Avenue, Opposite Station. REAL ESTATE, INSURANCE.

American Belle, AND **Toast, Cigars,** The Finest in the City, AT GUTTMAN'S CIGAR STORE, 12 West Second St., Plainfield, N. J., Special Bargain Sale of Eight 5-Cent papers of Tobacco for 26 cents, for the balance of this month. 4-1-tf

CLEANER COAL. **L. A. Rheaume, Ag't.** 50 BROADWAY, cor. 4th ST., Invites the public to inspect the operation of his newly added steam vibrating mechanical screen for nut coal, which he confidently believes enables him to deliver cleaner coal than is possible by any other method of screening. *UPPER LEHIGH AND HONEYBROOK COAL,* in best qualities and various sizes carried in stock. *ROUGH AND DRESSED LUMBER.* He would also announce recently increased facilities for *TURNING and SCROLL SAWING,* and is prepared to execute orders for the same in the best manner at short notice. 4-16-tf

CHOICE LAWN GARDEN FLOWER **SEEDS** Hardware and House Furnishings, at A. M. GRIFFEN, 13 East Front Street. TELEPHONE CALL 6.

HENRY LIEFKE, Baker & Confectioner, No. 27 WEST FRONT ST. 10 8 tf

STEPHENSON, WM. J., CATERER, 26 NORTH AVENUE. 9 5 y

J. W. VAN SICKLE, Dealer in all kinds of Fresh and Salt Meats, Oysters, Clams, etc. Game in season. No. 10 North ave., Plainfield N. J. Telephone No. 102 Orders called for and promptly delivered

McCullough's Steam Mill, 21 Steiner Place, North Plainfield. R. H. McCullough, Proprietor. Sash, Blinds, Doors, Mouldings, Scroll Sawing, Turning, &c. Estimates cheerfully Furnished. 4-11-tf

A Box of Tooth Powder, FREE! To All Scholars Having Their Teeth Cleaned at Dr. CHAS. R. THIERS', Dentist, 48 Somerset Street. 7 tf

SWAIN, The Gilder and Frame Maker, is at 23 East Front St., 2 DOORS EAST OF POST OFFICE. 3 30 m

CODDINGTON'S *FURNITURE AND FREIGHT* EXPRESS. OFFICES—24 West Front street; 33 Park avenue. Post Office Box 329. *PIANO MOVING A SPECIALTY.* Large covered trucks. Goods sent to any part of the country. Charges reasonable. Satisfaction guaranteed. 11 20 tf

TRY DOBBINS'S CIGARS, Dobbins' Segar Store, 37 North avenue, Opposite R. R. Station. He Manufactures Them

LYMAN & ANTHONY, REAL ESTATE AND INSURANCE AGENTS, 61 NORTH AVE., opposite Depot. 5-28-y

M. M. DUNHAM. Real Estate and Insurance. 7 EAST FRONT ST. 3 12 y

PURE MILK, Delivered to any part of the city, by D. D. SCHENCK, 60 East Front St. A postal by mail will receive prompt attention 2 16 y

Valuable Building Lots for Sale, On Grove street and Craig place, North Plainfield. This plot is one of the most desirable in the Borough, and is offered for sale at a reasonable price and on easy terms. Will be sold in quantities to suit. Apply to owner, 25 Craig place.

Railroads.

PENNSYLVANIA RAILROAD THE STANDARD RAILWAY OF AMERICA PROTECTED THROUGHOUT BY THE Interlocking Switch and Block Signal System.

TRAINS FOR THE WEST.

On and after Apr. 25, 1892, trains leave Elizabeth as follows:

9:05 A. M. FAST LINE, with Pullman Vestibule parlor and sleeping cars, daily for Pittsburg, Columbus, Cleveland, Indianapolis, Chicago and St. Louis, daily, except Saturday, for Toledo.

7:08 P. M. WESTERN EXPRESS, with Pullman Vestibule sleeping cars, dining car to Philadelphia daily for Pittsburg, Chicago, Cleveland, Cincinnati, Memphis and St. Louis, daily, except Saturday, for Toledo.

8:42 P. M. PACIFIC EXPRESS, with Pullman Vestibule sleeping cars, daily for Pittsburg, Memphis, Chicago, and Toledo, daily except Saturday, for Cleveland and Columbus.

For Baltimore, Washington and the South—1 00, 6 57, 7 59, 9 05, A. M., and 9 39 P. M. On Sunday at 1 00, 6 59, 9 05 A. M., 9 39 P. M.

For Philadelphia—1 00, 6 57, 7 59, 9 05, 9 35, 10 08, 11 57 A. M.; 12 55, 1 39, 4 04, 5 16, 6 37, 7 49, 8 42, 9 39 P. M. Sundays at 1 00, 6 59, 9 05, 9 35, 10 41 A. M.; 5 40, 7 47 and 9 39 P. M.

FOR ATLANTIC CITY.

1.39 P. M. (Through day coach), week-days. For Cape May, Sea Isle City and Ocean City, 1:39 P. M., week-days.

For Trenton—1 00, 6 57, 7 10, 7 59, 9 05, 9 35, 11 57 A. M.; 12 55, 1 39, 2 48, 4 04, 5 16, 6 37, 7 49, 8 42, 9 39 P. M. Sundays at 1 00, 6 59, 9 05, 9 35, 10 41 A. M.; 5 40, 7 47 and 9 39 P. M.

For Lambertville, Phillipsburg and Belvidere via Trenton—7 59 A. M.; 2 54 and 5 15 P. M.

For Lambertville and Phillipsburg only, 1 39 P. M.

For Flemington—7 59 A. M.; 2 54 P. M.

For Bordentown, Burlington and Camden via Trenton—7 59, 11 57 A. M. 1 39, 2 54, 7 49 P. M. Sundays at 10 41 A. M. and 7 47 P. M.

A full line of tickets are on sale, and sleeping car accommodations can be secured at the ticket office at Elizabeth.

For further information, see time tables to be had at the ticket offices.

CHARLES E. PUGH, General Manager. J. R. WOOD, Gen. Pass. Agent.

READING R. R. SYSTEM. Central Railroad of New Jersey. THE PORT READING R. R. CO.—LESSEE. Station in New York foot of Liberty Street. Time Table in Effect, APRIL 11, 1892

PLAINFIELD AND NEW YORK.

Leave Plainfield 2 14, 3 37, 5 38, 6 14, 6 29, 6 59, 7 26, 7 30, 7 58, 8, 8 15, 8 27, 8 31, 8 48, 9 32, 10 04, 10 27 11 09, A. M., 12 noon, 12 53, 1 02, 1 41, 2 30, 3 12, 3 51, 5 16, 5 43, 5 54, 6 54, 7 03, 9 15, 9 28, 10 12, 11 28 P. M. Sunday—2 14, 6 14, 8 01, 8 52, 11 02, 11 16 A. M., 12 33, 1 42, 3 30, 5 16, 7 01, 7 10, 8 23, 8 32, 10 07 P. M.

Leave New York from foot of Liberty street, 4 00, 6 00, 7 15, 7 45, 8 45, 9, 10, 11 30, A. M., 1, 1 30, 2 30, 3 30, 3 45, 4, 4 30, 5, 5 15, 5 30, 5 45, 6, 6 15, 6 30, 7, 7 30, 8, 8 30, 9 15, 10, 11 30 P. M., 12 15, 1, night. Sunday—4 30, 7, 8 30, 9 30, 10 30 A. M., 12 M., 1, 2 15, 4, 5 30, 6, 7, 9 00, 10 00 P. M., 12 15 night.

PLAINFIELD AND NEWARK.

Leave Plainfield 5 38, 6 29, 6 59, 7 30, 8, 8 48, 9 32, 10 04, 10 27, 11 09, A. M., 12 noon, 12 53, 1 02, 1 41, 2 30, 3 12, 3 51, 5 43, 5 54, 6 54, 7 03, 9 15, 10 12, 11 28 P. M. Sunday—8 01, 8 52, 11 16, A. M. 12 33, 1 42, 3 30, 5 16, 7 10, 8 23, 8 32, 10 07 P. M.

Leave Newark 6 15, 7 17, 7 50, 8 55, 9 05, 10 05, 11 25 A. M. 1 05, 1 35, 2 50, 3 35, 4 02, 4 37, 5 05, 5 30, 5 50, 6 15, 7 15, 7 35, 8 40, 10 15, 11 25 P. M. Sunday—7 20, 8 40, 9 50, 10 35, 11 45, A. M., 1 10, 2 35, 4 10, 5 40, 6 08, 7 20, 9 35, 10 20 P. M.

Passengers for Newark change cars at Elizabeth.

PLAINFIELD AND SOMERVILLE.

Leave Plainfield 5 15, 7 10, 8 17, 9 42, 11 a.m. 12 27 1 59, 2 32, 3 45, 4 35, 5 20, 5 34, 6 04, 6 20, 6 38, 7 12, 8 34 8 20, 9 40, 11 15, 12 43 P. M. Sunday—5 45, 8 15, 9 34, 11 18 A. M., 2 03, 3 28, 5 14, 6 35, 10 15, 11 14 P. M.

Leave Somerville, 6, 6 30, 7 03, 7.25, 7 35, 7 48 8 00, 9 05, 9 47, 11 35 A. M., 12 34, 12 38, 1 15, 2 05, 3 25, 4 50, 5 30, 6 35, 8 50, 8 52, 11 05, P. M. Sunday 8 25, 10 35 A. M., 12 08, 1 15, 4 30, 6 40, 8 03, 8 05, 9 35 P. M.

PLAINFIELD AND EASTON.

Leave Plainfield 5 15, 8 17, 9 42, A. M., 1 59, 5 20, 6 38, 8 20 P. M. Sunday—5 45, 8 15 A. M. 2 03, 6 35, P. M.

Leave Easton 6 05, 8 39, 11 18 A. M., 4 09, 7 35 P. M. Sundays—7 15, 10 52, A. M., 6 40, 7 30, P. M.

PLAINFIELD AND LAKE HOPATCONG.

Leave Plainfield 9 42 a. m., 1 59, 5 20 p. m.

WESTWARD CONNECTIONS.

LEAVE PLAINFIELD.

5 15 A. M. for Flemington, Easton, Allentown, Reading, Harrisburg, Pottsville, Mauch Chunk, Williamsport and Tamaqua.

8 17 A. M. for Flemington, Easton, Bangor and Mauch Chunk.

9 42 A. M. for Flemington, High Bridge Branch, D L & W R R, Easton, Allentown, Reading, Harrisburg, Mauch Chunk, Williamsport, Tamaqua, Pottsville, Nanticoke, Upper Lehigh, Wilkesbarre, Scranton, &c. Through coach to Williamsport.

1 59 P. M. for Flemington, High Bridge Branch, Easton, Allentown, Reading, Harrisburg, Mauch Chunk, Tamaqua, Sunbury and Williamsport.

5 20 P. M. for Flemington, High Bridge Branch, Easton, Bethlehem, Bangor, Allentown, Wilkesbarre, Scranton, Mauch Chunk, and Tamaqua, Parlor car to Mauch Chunk.

6 20 P. M. for Flemington.

6 38 P. M. for Easton, Allentown, Mauch Chunk Reading, Harrisburg.

8 20 P. M. for Easton, Bethlehem and Allentown.

5 45 A. M. Sunday for Easton, Bethlehem, Allentown, Mauch Chunk, Wilkesbarre and Scranton. 8 13 a.m. Sundays for Easton, Allentown, Mauch Chunk, Tamaqua, Shamokin, Williamsport, &c., 2 03 p. m. Sundays for High Bridge Branch, Easton, Allentown, Mauch Chunk, Tamaqua, Reading and Harrisburg, 6.35 p. m. Sundays for Easton, Bethlehem, Allentown, Mauch Chunk, Reading, Harrisburg, &c.

For Atlantic City, 3 37 a. m. 1 02 p. m.

Long Branch, Ocean Grove, &c

Leave Plainfield 3 37, 8, 11 09, a m 3 51, 5 16, p. m. Sundays—(except Ocean Grove 8 52, a. m., 3 30 p. m.

For Perth Amboy, 3 37, 5 38, 8, 11 09 a. m., 1 02, 3 51, 5 16, 7 03 p. m. Sunday—8 52, a. m. 3 30 p. m.

For Freehold, 3 37, 8, 11 09 a. m., 1 02, 3 51, 5 16, p. m.

ROYAL BLUE LINE.

Leave Plainfield for Philadelphia, 5 15, 8 29, 9 48, 10 47, a. m., 1 59*, 3 04, 3 45*, 5 24*, 6 38*, 8 20, *9 40 p. m., 1 17, night. Sundays—9 48, 11 15 a. m., 2 03*, 3 28*, 5 14*, 6 55 p. m., 1 17, night.

For Trenton 5 15, 8 29, 9 48, 10 47, a. m., 12 27, 1 59, 3 04, 3 45, 5 24, 6 38, 8 20 p. m., 1 17 night. Sunday—9 34, 11 18, a. m., 2 03, 3 28, 5 14, 6 55 p. m., 1 17 night.

For Baltimore and Washington at 9 48, a. m., 2 16, 4 14, 5 24* p. m. 1 17, night. Sundays—9 48 a. m., 2 16, 4 14, 5 14* p.m.. 1 17, night.

RETURNING—LEAVE PHILADELPHIA,

Ninth and Green streets, 9 30, 11 05, a. m., 1 30, 3 10*, 4, 5 15, 6 15, 8 02, 8 45, 11 45 p. m. Sundays—8, 10 50 a. m., 3 15*, 5 15, 6 10, 8*, 11 45 p. m.

From 24th and Chestnut—4 00, 11 15, a. m., 3 30*, 5 20, 8 18, 11 40, p. m. Sunday—4, 5 25, 11 15 a. m., 3 30*, 5 20, 8 18*, 11 40 p. m

Leave Trenton, Warren and Tucker sts., 12 54, 8, 9 02*, 10 10, 11 59, a. m. 2 10, 4 09*, 4 43, 5 54, 6 59, 9 00, 10 p. m. Sundays—12 54, 5 00, 9 55, 11 56 a. m. 4 19*, 5 55, 7 05, 9 00* p. m.

Plainfield passengers by trains marked * change cars at Bound Brook.

A. A. McLEOD, Pres. & Gen'l Manager.
C. G. HANCOCK, Gen. Pass. Agt., Philadelphia.
H. P. BALDWIN, Ass't Gen'l Pass. Ag't., New York

All the latest styles in Hats and Bonnets and Millinery Novelties, can be found at **Mrs. L. ADAMS'S,** No. 5 EAST FRONT STREET, opposite PARK AVENUE. Evening Bonnets a Specialty. Ladies own material made up. 12 8 y

Mrs. Hugo Weigman Desires to inform her customers and the public that she has removed her place of business Upstairs at No. 32 East Front Street. Upholstery in all its branches, carpets made and laid, awnings made and put up, carpets cleaned by steam power. 4-13-tf

Try The American Steam Laundry, 14 East Front Street. Goods called for and delivered free. Lace curtains done up equal to new. H. W. MARSHALL, Prop. 4-13-y

J. P. LAIRE & CO Cor. Park Ave. & Front St. General Hardware, House Furnishings, Hammocks, Ice Cream Freezers, Refrigerators, Lawn Mowers In great variety. Sole agent for Hartman Steel Fence. TELEPHONE CALL 159.

FREDERICK F. CHASE, Machine Works. Manufacturer of Electrical Machinery, 201 North ave., cor. Berckman st., PLAINFIELD, N. J. MY SPECIALTIES—Bicycles, Boilers and Engines repaired, Models for Inventions, Brass and Iron Castings, Forging in all its Branches, Smoke-stack Building and Painting. JOBBING IN ALL ITS BRANCHES New York Office—No. 300 Fourth avenue 1 9 tf

BROWN & HILL, Shaving and Hair Cutting Parlors, Hotel Vendome, 5 North Avenue.

TIER'S Ice - Cream Parlor, No. 16 Park Avenue, PLAINFIELD, N. J. This establishment is now open to the public, who are assured that no pains will be spared to serve them in a prompt and attentive manner with Tier's celebrated Ice-Cream in Bricks, and Choice Confectionery, Of their own manufacture. WEDDING PARTIES Supplied at Short Notice. 5 tf

Hotels and Saloons.

THE ALBION, 8th Street and Park Avenue. Select Family Resort. Newly Furnished and Steam-Heated Throughout. Under the same Management as Hotel Netherwood. Special Terms for Permanent Guests. FRANK E. MILLER. 12 28 6m

E. P. THORN, NO. 17 PARK AVENUE. A Pure, Wholesome California Wine, For Family Use, Only 30c. per Bottle. 20 y

CHARLES SMITH. Corner of Front and Somerset Streets. ST. LOUIS AND IMPORTED BEER.

The Manhattan Wine Room, 179 and 181 SOMERSET STREET, (Opp. the ball grounds of the Crescent League.) FRANK LINKE, Proprietor. Established 1886; wholesale and retail Wine and Liquor dealer, and bottler of Ballentine's celebrated Export Ale and Porter. Philip Best's Milwaukee Beer, F. M. Shaeffer's Weiner Beer, and dealer in Domestic and Foreign Porter, and Bass Ale, for Hotels and Private Families. Wholesale Branch, 43 West Front St. All orders delivered, free of charge, day or night. TELEPHONE CALL 157. 9 25 tf

CITY HOTEL, PLAINFIELD, N. J. CORNER PARK AVENUE AND SECOND STREET. J. E. BEERBOWER, Proprietor. With STABLES attached. 4-6-tf

Henry Goeller, Jr., Practical Machinist, Lock & Gunsmith No. 3 Somerset St, PLAINFIELD, N. J. Repairing of all kinds of Machinery, Bicycles, Lawn Mowers, Sewing Machines, Trunks, Valises and Satchels. Knive and Scissors Sharpened. Steam Gas Fitting and Plumbing. Driven Wells Put Down and Repaired. 4 4 1mo

Woolston & Buckle, No. NORTH AVENUE, PAINTING AND PAPER HANGING IN ALL ITS BRANCHES. Wall Papers and Painters' Supplies

More PAYING Subscribers Than All Other Plainfield Papers Combined.

THE DAILY PRESS.

More Legitimate Advertisers Than Any Other Plainfield Paper Doubled.

ESTABLISHED MAY 10, 1887. PLAINFIELD, N. J., FRIDAY, MAY 13, 1892. PRICE TWO CENTS.

CARRIAGES.

Harness. I have just received and will continue to receive car load lot consignments of Carriages and harness of every description from the best builders which I will dispose of at manufacturer's prices for cash. These carriages are all guaranteed by the builder under the National Makers' guarantee of one year. If you want to save 25 per cent. on the price of a Carriage or Harness call and see if we can please you. We think we can. Harness.

Ryerson, 33 Somerset St.

CARRIAGES. 4-30-y

FINEST

ELGIN CREAMERY BUTTER

PRODUCED,

25 CENTS PER POUND.

United Tea and Coffee Growers' Association,

Champions of Low Prices, 29 *WEST FRONT STREET.* 9 9 tf

We Want the Earth, Or rather the people who tramp this section of it to know where to buy the BEST SHOES FOR THE LEAST MONEY. DOANE & VAN ARSDALE,

(The One Price Boot and Shoe House.) 22 W. Front Street.

P. S.—How about Russet and Tennis Goods?

We Call Particular Attention

To our splendid assortment of Ladies' Shirt Waists of various styles and patterns, Ladies' Misse's and Children's Spring Top Coats, Dress Goods in all leading shades, new and pretty patterns in wide Challies and Ginghams. Also a very large line of Point d' Ireland Laces in many patterns.

If you are looking for Matting see ours. We show a great variety of patterns at prices just right for first-class goods.

LEDERER'S

9 WEST FRONT ST.

4-1-y.

HAVE YOU TRIED IT

Look up your last season's garments and have them

Cleaned or Dyed.

And you will be surprised at the result.

HILLIER & CO'S., 49 North Avenue.

2 15 6m

HALLOCK & DAVIS,

Hatters and Men's Furnishers

Our line of Outing Shirts for the Spring and Summer embrace all the newest and best in style and designs.

We cordially invite you to look them over before buying elsewhere.

5 WEST FRONT STREET.

12 12 y

R. W. RICE & CO.

FINE GROCERIES.

It is not a secret, not a scheme, to receive a cash discount in buying a mileage book or a trip ticket of a railroad company; neither is it to buy a similar article of

R. W. RICE & CO., Grocers

Cor. Duer & Emily Sts., North Plainfield.

CALEB DICKINSON,

The Park Avenue Optician.

ALSO,

Watchmaker and Jeweler.

AGENT FOR The American Rambler

And other Bicycles. Call and get a catalogue before purchasing elsewhere.

13 Park Avenue,

PLAINFIELD, N. J.

A Proposal for Every Lady in Plainfield and Vicinity to Make Delicious Custard Without Eggs WITH BIRD'S Custard Powder

An English table luxury providing dainties in endless variety, the choicest dishes and the richest custard, without eggs. A 25c packet will be sufficient to make four pints, which can either be served in dishes or from glasses.

A supply, fresh from England, has just been received by GEORGE W. ROCKFELLOW. 4-30-y. Plainfield, N. J

$55.00

Buys New Cushion Tire Ball Bearing Safety Bicycles.

Also, Higher Grades.

U. B. CRANE, Hatter, 12 Park Avenue.

4 6 y

MOY'S

BEEF IRON AND WINE.

A PINT BOTTLE FOR 50 CENTS

4 1 y

A Perennial Pleasure Trip

IS A SUBSCRIPTION TO

THE TOURIST.

It gives delightful monthly glimpses at famous resorts, sketches of travel and adventure, and abounds in beautiful illustrations.

April number now on sale. All back numbers supplied.

Charming book on Summer Resorts with year's subscription. Walter I. Clarke, special agent, Lock Box 707. 10 cents a copy. $1 a year.

NEW STORE,

18 NORTH AVENUE.

FRED. W. DUNN,

Successor to Barkalew & Dunn.

FINE GROCERIES.

THREE BEE TEA. 4-23-y

Joseph M. Harper,

No. 75 PARK AVENUE,

PLAINFIELD, N. J.

Photographic Outfits, Base Ball and Tennis Supplies, Velocipedes, Tricycles, &c., &c.

34-y

I. L. McVoy,

95 East Front Street,

Is authorized by the Plainfield Water Company to connect to their mains. Also

SANITARY PLUMBING

In all its Branches.

4-18-tf

RIVERS STILL RISING

Great Danger Throughout the Missouri Valley.

MANY RAILROAD WASHOUTS

Trains Greatly Delayed, and In Some Cases Abandoned.

A General Inundation in Kansas—Towns Flooded, and People Deserting Their Homes—Fears for the Harlem Dykes—Breaks in the Levees Near New Orleans Widening—The Greatest Alarm Manifested Throughout the Section.

KANSAS CITY, May 13.—The Missouri River is again rising rapidly, and the heavy rain which fell yesterday swelled the small streams. Reports from Kansas indicate that the rain was general over the entire eastern part of the State and that much damage is being done by the excess of water.

At Atchison all the trains are again badly delayed, and washouts on the Missouri Pacific are so serious that trains are abandoned except those which are feeling their way along and running greatly behind time. The Kaw River is rising very rapidly again, which indicates heavy rains in the western part of the State.

At Newton the small streams have again flooded the city, and many houses are in such a dangerous condition that they have been abandoned.

At Topeka the three creeks which run through the city are on a rampage and flooding lawns and cellars. From Western Missouri are reports of a great fall of water at Marshall, Arrow Rock, Booneville, Lexington and Heggenville. The streams have risen very rapidly since last night and threaten a severe inundation of all the railroad tracks.

The Missouri river at Kansas City is rising so fast that there are indications of a very heavy rain above here which has not been reported. The dykes at Harlem are still safe from the top and on the rise. Should a break occur thousands of acres of land will be under water and all the railroads from the north and east will be useless until the river goes down.

A report has been received here that the Missouri Pacific tracks at the mouth of Blue River, four miles east of this city, are in danger of being washed away. The tracks were originally built nearly two miles from the river, and the constant washing of the stream against the Blue River point since the building of the Government dykes has so cut away the land that the water of the Missouri is now within 200 feet of the tracks. A large force of men have been put to work repairing and strengthening the place.

NEW ORLEANS, May 13.—The river fell one-tenth of an inch since last night. This, however, is only temporary as the water is rising rapidly. The break at Monsecour, thirty-five miles below the city has increased rapidly and is now a crevasse of no mean proportions. The break at Storey's has also widened, but is under control. At Waterloo the whole place is flooded, and it is feared that the interior of Point Coupe parish will suffer considerable damage by this break.

HOTCHKISS WILL CONTEST.

Trying to Break the Testament of the Great Inventor's Widow.

NEW YORK, May 13.—A will contest is in progress before Surrogate Ransom, which is likely to afford some sensational developments before it ends. The will in question is that of Maria E. Hotchkiss, the widow of Benjamin E. Hotchkiss, the great gun inventor, who died in 1885. It is said that in the course of the present contest the question will be raised as to whether or not she was the widow of the inventor.

Mrs. Hotchkiss died on Jan. 27 of this year. She left an estate estimated in value at from $300,000 to $400,000. She bequeathed $100,000 to her nephew, Rafael Wood. The rest of the property, with the exception of a few small bequests, she left to the "Tribune" Fresh Air Fund. Mrs. Caroline Mantle, her sister, instituted the contest in this trial.

She alleges mental incapacity on the part of her sister, and undue influence in the making of her will. Mrs. Hotchkiss was about 60 years of age at the time of her death. She was formerly a Miss Canningham. She lived with Hotchkiss about 20 years, and was known everywhere as his wife.

She accompanied him on his travels through Europe. They always lived in extravagant style, and he lavished money on her. When Hotchkiss died an effort was made in her behalf to secure some of the estate.

This was unsuccessful. It is said that she had previously obtained from Hotchkiss the fortune which has now become the subject of litigation.

Hotchkiss had been married before, but had separated from his wife. He always provided liberally for her.

Will Die from His Injuries.

WINSTED, Conn., May 13.—It is learned that Fitz Henry Bond, salesman for a New Haven wholesale oyster firm, whose parents reside here, who reached his father's residence early yesterday and fell into the house unconscious, will die from his injuries. Marks on the back of his neck under his left ear indicate that he had been sandbagged. He also had been robbed. He is delirious, and talks of two men striking him.

Wood Will Compromise Confirmed.

LONDON, May 13.—The Court of Appeal has confirmed the compromise entered into by Mrs. Parnell and the other parties to the contest regarding the will of the late Mrs. Wood, aunt of Mrs. Parnell.

Highest of all in Leavening Power.—U. S. Gov't Report, Aug. 17, 1889.

Royal Baking Powder

ABSOLUTELY PURE

PRINTERS' HOME DEDICATED.

Exercises at the Opening of the Childs-Drexel Institution at Colorado Springs.

COLORADO SPRINGS, Col., May 13.—Twenty thousand men and women, representing the Union printers and the newspaper writers of more than half of the commonwealth of the Union as well as all the diversified business interests of the Centennial State, assembled on a broad plateau on the foothills of the Rocky Mountain range yesterday and participated in the exercises that dedicated the magnificent structure that is henceforth to afford an asylum to the aged and the infirm of the typographical fraternity.

The weather was in harmony with the day and event, and nothing seemed to mar the programme that had been prepared.

Early special trains brought thousands of visitors from Denver, Pueblo, Leadville, Creede and other points.

The event of the day was preceeded by a parade, which formed on Pike's Peak avenue in two divisions with Col. L. C. Dana as chief marshal.

In the first division were the typographical unions of Denver, Pueblo, Creede, Leadville and Colorado Springs, headed by the Cowboy Band of Pueblo, and the carpenters, stonecutters, painters, plumbers and other trades' unions.

In the second division the Chaffee Light Artillery acted as escort to Mr. and Mrs. Childs and party, and the State and County officials with the visiting delegates of the National Editorial Association and the Women members of the Typographical Union were also in line.

Upon the arrival at the Rio Grande depot of Gov. Routt escorted by Company A National Guards, the order was given for the head of the line to move. The sidewalk from the Antlers Hotel to the foot of the hill were crowded, and the philanthropic publisher from the Quaker City received an ovation from block to block.

Prayer by Rev. Dr. James B. Gregg inaugurated the formal exercises which took place in the open air in front of the home.

Commencing at ten o'clock, addresses of welcome were delivered in behalf of the State by Gov. John L. Routt, in behalf of the citizens by Mayor Ira G. Sprague, and for the business community of Colorado by Hon. H. G. Lunt, President of the Chamber of Commerce.

When Mr. Childs arose to reply the enthusiasm of the assemblage reached a climax. The immense gathering got upon its feet and cheered and shouted and yelled until the din was deafening. When the men had gotten through, the women had their turn and while their voices rent the air they waved handkerchiefs and flags and badges galore.

Visibly affected by the warmth and sincerity of the greeting, Mr. Childs made his first speech since his departure from the Quaker City. His remarks were loudly applauded.

There was a renewal of the previous enthusiasm as the speaker concluded. Then after brief remarks from Vice-President McKenna, of the International Typographical Union, and the reading of the poem composed by Eugene Mundy, the printer-poet of Philadelphia, United States Senator J. H. Gallinger, of New Hampshire, who was greeted with prolonged applause, was presented and delivered the oration of the day.

Brief remarks followed from W. S. Cappeller, of Mansfield, O., president of the National Editorial Association, several hundred members of which organization were massed around the speakers' stand, and with the pronouncing of the benediction the exercises came to an end.

The visitors were subsequently entertained at luncheon by the citizens' committee.

CHICAGO WORKMEN TO STRIKE.

Mechanics Employed on the World's Fair Buildings Much Disgruntled.

CHICAGO, May 13.—A general strike on the World's Fair buildings seems inevitable. The particular grievance of the men is that the contractors have imported large numbers of men, many of whom, having been found wholly incompetent to do the work expected of them, have been turned loose in the city to seek work.

The men also claim that this is in violation of the spirit of the agreement which was made by the representatives of the unions with the local directory of the exposition. A strike of all the union men would take nine-tenths of the workmen out and paralyze business at the grounds. The question will be decided at a meeting of the building trades council to-night. It is almost a foregone conclusion that a strike will be declared.

Indians Threaten Trouble.

GUTHRIE, O. T., May 13.—Gov. Seay has received dispatches from the Cheyenne and Arapahoe reservations stating that 100 Cheyennes were off their allotment and were driving white settlers off their claims. The Indians claim that they never signed the treaty for the sale of their lands, and that if the white settlers do not leave the country inside of 10 days they will be driven out. The Indians are all armed. At the town of Cheyenne a line of guards surround the town day and night, and the citizens request that troops be sent at once for protection.

WM. ASTOR'S WILL

Son John J. Gets the Bulk of the Property.

MRS. DRAYTON NOT MENTIONED.

Nothing is Given Her, but Provision is Made for Her Children.

The Other Two Daughters Are Bequeathed the Income From $850,000 Each for Life—The Widow to Receive an Annual Income of $50,000—John Jacob Will Not Come Into All of His Property Until He is Thirty.

NEW YORK, May 13.—A testament was presented for probate to-day which is of material interest. It is the will of the late William Astor, one of the wealthiest men in America and in the world. A property of at least $75,000,000 will be divided by the executors named in the instrument, and the disposition which the famous millionaire has made of his fortune will excite a good deal of comment.

One very noticeable feature of the document is the fact that Mrs. J. Coleman Drayton, who has been brought so prominently before the public recently, receives no personal bequest. Her name does not appear among the legatees, though her four children have been handsomely remembered.

This omission is the more noticeable, because her sisters, Mrs. Roosevelt and Mrs. Wilson, are each left nearly a million dollars, and one of the Astor houses. The aggregate of the amounts left to the Drayton children is the same as the bequests to Mrs. Roosevelt and Mrs. Wilson; but the marked difference in the manner of providing for the families must necessarily excite comment.

The will is dated January 12 last. The will makes John Jacob Astor, the only son, residuary legatee, and leaves to him absolutely, all the property held for life by his father under the will of William B. Astor, the grandfather, which was one-half of William B. Astor's residuary estate. For life he leaves to the executors as trustees for John Jacob with power to John Jacob to dispose of the same by will, the residuary individual estate of the testator, which is for the most part the accumulated surplus income for 17 years of the estate derived from William B. Astor. This should be as much, or nearly as much, as the principal estate was in 1875.

The provisions for daughters is the income from $850,000 each for life, in addition to the provisions already made under marriage settlements and other trusts. In the case of Mrs. J. Coleman Drayton the $850,000, instead of going to her for life, goes for life to her four children, share and share alike, with remainder to their children, and no provision whatever appears to have been made for Mrs. Drayton.

John Jacob Astor comes at once into the income of his father's individual estate, and into the absolute ownership of one-half the estate derived from his grandfather's will, from his father. On July 13, 1889, he will become the absolute owner of the other half of the last mentioned estate. William B. Astor's estate at the time of his death was variously estimated at from $45,000,000 to $120,000,000.

To Mrs. Astor, widow of decedent is given the house No. 350 Fifth avenue and a sum sufficient to produce an income of $50,000 a year is also set aside for her.

A number of minor legacies, ranging from $500 to $50,000 are made in favor of family servants and to charities.

Hawaii to Consider Annexation.

SAN FRANCISCO, May 13.—From passengers on the Mariposa it is learned that on the 28th inst. the Hawaiian Legislature will meet, and that the most important subject to come before that body will be the question of annexation to the United States. From what can be gathered the proposition seems to meet with favor, and it is not considered a hard matter to determine the outcome if the Legislature submits the question to the people. The sugar planters are working all means to carry it to a successful issue.

Conference of Primitive Methodists.

FALL RIVER, Mass., May 13 — The Eastern Conference of Primitive Methodists, comprising the New England States and New York, is in session here. It organized by the election of president, Rev. T. W. Bateman of Lowell; vice-president and general secretary, Rev. J. H. Acornley of Brooklyn, and secretary, Rev. J. Mason of Lawrence.

A Well-Known Editor Dead.

GETTYSBURG, Pa., May 13.—H. J. Stahle, editor and proprietor of the "Compiler," a well-known citizen of Southern Pennsylvania, and a leader in Democratic politics, died at his home last night of a stroke of apoplexy. He had been selected a delegate from Pennsylvania to the National Editorial Association at San Francisco.

THE ROSLYN DISASTER.

Another Explosion May Occur—Caring for the Destitute.

SEATTLE, Wash., May 13.—The work of bringing out the bodies of those killed in the Roslyn mine explosion is being carried on night and day, as fast as brave hearts and willing hands can accomplish it. The rescuers have been working incessantly for the past 48 hours and are completely fagged out, but they cannot be persuaded to cease work until all the bodies of their friends and fellow-workmen have been rescued.

Gas has accumulated in vast clouds at the bottom of the slope where it has been driven by the fresh air which has been pumped into the mine. It would not be at all surprising should another explosion occur at any minute, and, although the explosion of Tuesday was enough to tear huge timbers into splinters, twist large iron pipes like wire and carry huge chunks and boulders of coal bodily up the passage, it is thought by experienced men that if another explosion does take place the shock will be more severe than in the former explosion and the mine will be sadly damaged, thus rendering the reaching of the bodies impossible for a week or more.

Every effort is being made by the coal company to relieve the destitution which prevails to a large extent among the families of those killed. The company has thrown open its stores, and all those in need of aid have but to apply for what they want. Telegrams of condolence and relief are being received in large numbers by Mayor Miller. Portland has sent nearly $500, Watson and Spokane $100, White & Co., of Seattle, $100, and many others have contributed.

A heavy rain has prevailed for the past 48 hours, but despite this the widows and children of the dead miners whose bodies are yet unrecovered crowd around the mouth of the mine waiting for their loved ones to be brought to the surface. Their grief on seeing the charred and bruised remains of their husbands, fathers or brothers, when brought forth, is heartrending. The scene once seen will never be forgotten, and strong men who stand by and witness it weep like children. Many strangers are in the city.

NUGENT PLEADED GUILTY.

He Admitted the Assault Upon Miss Price —Six Months at Hard Labor.

LONDON, May 13.—At the North London Sessions, the Hon. Patrick Greville Nugent, brother of Lord Greville, and Deputy Lieutenant of the County of Westmeath, Ireland, pleaded guilty to a common assault on Miss Marion Price, the charge of felonious assault not being pressed.

This plea was accepted by the court, and Nugent was sentenced to six months' imprisonment at hard labor.

The result of the case created a great sensation, and Mrs. Nugent is said to be prostrated by the social ruin which her husband's action has brought upon him.

Nugent was advised to plead guilty by his counsel, Mr. Gill, the celebrated lawyer, who had ascertained, after careful inquiry, that there was no way of impeaching the character or testimony of Miss Price.

The father of Miss Price, a respectable and well-to-do business man, had been greatly excited by the earlier attempt to establish blackmail, and was determined that Nugent should be punished. In addition to imprisonment Nugent was ordered to pay the costs of the plaintiff.

The Nugent case recalls that of Col. Valentine Baker, who on August 2, 1875, was sentenced to pay a fine of £500 and be imprisoned one year for an assault in a railway carriage on Miss Dickenson, a young lady of respectable family. Col. Baker was an intimate associate of the Prince of Wales. After his imprisonment he went to the East, and won distinction in the service of Turkey and of Egypt.

To Extend the Ship Registry.

WASHINGTON, May 13.—In the Senate Senator Hiscock offerred a bill, which was referred to the Committe on Commerce, for granting an American registry to the steamship China, "a foreign-built steamship now engaged in freight and passenger business, having a tonnage of about 5,000 tons," provided it shall be shown that 90 per cent. of the shares of the foreign corporation owning said steamship were, on Jan. 1, 1890, and have since remained, the property of citizens of the United States; provided, further, that the company shall contract to build a vessel of equal tonnage in an American shipyard.

Saloonkeepers vs. Excise Board.

POUGHKEEPSIE, N. Y., May 13.—There is a big row in the town of Red Hook, Dutchess county, between the saloonkeepers and the Excise Board. This spring the board raised the licenses, those for saloons being put at an almost prohibitory price. Only two saloonkeepers have taken out licenses, while eight hotel licenses, an unprecedented number, have been issued. The saloonkeepers openly charge the Excise Board with having been bought by the hotel men. The members of the board deny this charge.

Charged With Abducting a Young Girl.

SARATOGA, N. Y., May 13.—William Russell, a man forty years of age, got off the midnight train in company with Sarah C. Hall, a pretty 15-year-old girl. He was arrested and held, charge with abducting the girl from Glens Falls. She says he brought her to Saratoga to marry her and that her parents are willing.

Union Pacific Business Good.

BOSTON, May 13.—President S. H. H. Clark, of the Union Pacific, has been here for two days. From the officials of the company it is learned that Mr. Clark finds business gradually improving throughout all the section traversed by the company, and he feels much encouraged and believes that the present year will make a better showing than last year.

You Get More For Your Money

in buying Cleveland's baking powder than any other because it goes farther, lasts longer, and you don't have to buy so often.

But its chief excellence is its perfect wholesomeness. It does not contain ammonia, alum, or any adulteration.

Besides, you know what you are eating when you use Cleveland's, for all the ingredients are published on the label.

AGAIN IN REBELLION

Garza's Men Creating More Disturbance.

CONFLICT IN NORTHERN MEXICO

A Party of Revolutionists Defeated By Government Cavalry.

Ten of the Invaders Killed and Many Wounded and Taken Prisoners—Among the Dead is Julian Flores, Garza's Lieutenant, and By Many Believed to Be Chief Instigator of the Outbreak—More Trouble Feared.

SAN ANTONIO, May 13.—The Garza revolution has broken out afresh. The outlook is more serious than during the disturbance along the lower Rio Grande a few months ago.

This is indicated by a telegram received to-day by Dr. Plutar Ornelias, Mexican Consul at this place. It is from General Lorenzo Garcia, commander of the troops in the field in the northern zone of Mexico, with headquarters at Mier, in the State of Tamaulipas, and reads:

"Lieut. Indalecia-Sado, commanding a detachment of cavalry, yesterday morning at 11 o'clock met and had an engagement with a party of Garza's revolutionists at a place called La Mecca, in this State. After a hard-fought battle the Government troops won a victory over the invaders, killing 10 of the latter. Among those killed were Julian Flores and Abelardo Domingues, alias Cuasteron. On the Government side one soldier and three horses were killed. The troops are in close pursuit of the remnants of the band."

This band crossed the Rio Grande River to Mexican territory on May 10 at 7 o'clock at the Ramif Ramineo. Julian Flores, one of the revolutionists killed, was a First Lieutenant in Garza's so-called army, and was under indictment in the Federal Court here on several charges of violating the United States neutrality laws.

He has been next to Garza in leading this revolutionary movement, and in fact it has been generally believed that he really did the most of the planning. He had been a political refugee from Mexico for several years and was a brave man. He owned a ranch of several thousand acres in Star county, where he made his home before the outbreak.

Since then he has lived in the saddle, and was successful in evading the numerous United States scouting parties. It is estimated that he was surrounded by about 175 desperate men.

HATTIE ADAMS SENTENCED.

She Gets Nine Months in the Penitentiary —Her Plea for Mercy.

NEW YORK, May 13.—Hattie Adams, who was found guilty on last Friday by a jury of keeping a disorderly house, on the evidence of Dr. Parkhurst, was sentenced by Judge Fitzgerald in Part I. of the General Sessions to nine months in the Penitentiary.

Lawyer Howe, before sentence was passed, read an affidavit in which Hattie Adams recited that she was born in Newburg forty years ago of respectable people, her father having been a policeman who died in the discharge of his duty. At the age of 17 she made what she considered a fortunate marriage, but it turned out differently, and after much abuse she obtained a divorce.

She has maintained her mother, whose only support she is. She was never convicted before, and she has given up the lease of the house in East 27th street and moved away her belongings.

She admitted in the affidavit that she had a fair trial and that her conviction was just. She had only one desire—that was to leave the city and go to Newburg to live with and care for her mother, whose death would probably follow her daughter's conviction.

Judge Fitzgerald said in reply that she had been convicted by overwhelming evidence, and that the only reason he did not give her the full penalty prescribed by law was because the jury had recommended mercy.

Fassett May Succeed Clarkson.

MILWAUKEE, Wis., May 13.—Henry C. Payne, a member of the Republican National Committee, says that J. Sloat Fassett of New York will succeed J. S. Clarkson as Chairman of the Republican National Committee, providing he will accept the office.

THE DAILY PRESS.

W. L. & A. L. FORCE, Publishers and Proprietors.

J. A. DEMAREST, Managing Editor.

WEATHER INDICATIONS.

For Saturday, Generally Fair, Slightly Warmer—For Sunday, Cloudiness and Showers, Warmer.

EARLY INTELLIGENCE.

—Tier's Lake house is open for the season.

—You can buy the finest elgin creamery butter produced, for 25 cents per pound, at the United Tea and Coffee Growers' association.

—A number of Y. M. C. A. bicyclists from Rahway enjoyed a run to Plainfield last night and supper at the local Y. M. C. A. rooms.

—The Union County Christian Endeavor union will hold its annual convention in the Second Presbyterian church at Elizabeth May 27.

—Members and friends of the Epworth League will take a bicycle run to-morrow afternoon. They will start from Vincent chapel at 3:30.

—The rosebud entertainment, last evening, in the Emmanuel Baptist church, was a complete success. The receipts were over $80.

—Officer Kiely took in a stray Alderney heifer calf, the other evening, and imprisoned it in baker Voehl's yard where it still awaits a claimant.

—There will be a special sale of "Yankee Doodle" mixed candy, the finest ever offered in Plainfield, 15 cents a pound, at Tier's ice-cream parlors, to-morrow.

—The grand jury finished its labors of this term at noon to-day and was discharged with the thanks of the court. Twenty-four bills of indictment were found.

—Ice of the finest quality and at the lowest market rates will be supplied to Plainfield consumers by the Ice and Cold Storage company, whose advertisement appears in another column.

—Sergeant Lynch says that if the drivers of vehicles on North avenue are not more careful to keep on the proper side of the street and drive slowly, he will be obliged to arrest them.

—Matter intended for to-morrow's PRESS should be in the hands of the editor before 10 a. m., to secure insertion. This applies especially to church notices and advertisements. The Saturday editions of THE PRESS are put to press at 1:30 p. m.

—One of the largest growers of peaches in New Jersey, in a letter to the White House *Monitor*, Wednesday, says: "The present prospect is that the crop will be a bountiful one and as the season is so far advanced there is little probability of even a partial failure of it."

—Now is the time when your corns and bunyons hurt you. Ladies should stop in at Sherwin's and look at the turn-sole shoes that he has put on sale at $2.50. They are very soft and easy to the feet and are just as nicely finished and as light-weight as shoes costing a dollar or so more.

—To-morrow will be a busy day for the members of the Choral society. At 9:30 a. m. they have a rehearsal, with orchestra, at Chickering Hall, New York, the society taking the 7:58 train. At 7:30 in the evening they meet in Music Hall for a final rehearsal, at which it is hoped every member will be present.

PARTICULAR MENTION.

All hands should see "Hands Across the Sea", at Music Hall, this evening.

The Rev. Dr. A. H. Lewis will preach in the Park Avenue church next Sunday.

Mr. and Mrs. Charles F. Abbott, of Prospect avenue, will sail for Europe to-morrow on the steamer "La Bourgogne".

Dr. Lewis's theme at the Seventh-day Baptist church to-morrow morning will be: "The Battlefield, the Only Way to Victory".

Mr. Venino's recital will be the first of its kind in this city—that is, exclusively of piano music. It will be given at The Casino, Tuesday evening of next week.

C. R. Maltby, wife and daughter, returned yesterday on the steamship *City of New York*, from a nine months' tour of Germany, France, Italy and Switzerland.

Cypress commandery (colored) Knights Templar, of this city, headed by eminent commander A. W. Brown and past grand commander W. J. Douglass, and accompanied by their uniformed drum corps, are in Philadelphia to-day at an annual conclave of their order.

One of the most artistic of features ever publicly presented in this city, will be the series of Greek tableaux to be given in connection with Miss Maude Agnes Bowers's readings at The Casino, Friday evening, the 27th inst. Miss Gertrude Marchand will assist Miss Bowers, and the following young women of society will take part in the tableaux: Mrs. J. P. Mason, Mrs. C. E. Brooks, Mrs. L. G. Timpson, Miss Grace Howard, Miss Alice Simpson, Miss Anne Murphy, and Miss Carrie Betts.

The oppressed subjects of European governments turn to this country for free homes, free laws and the free use of Salvation Oil for pains.

It is the slight cold contracted that finally undermines the system. Use Dr. Bull's Cough Syrup in time and be cured. 25 cents.

BIG BICYCLE CONTEST.

Entries for the Road Race to Take Place Next Week.

One of the most important cycling events of the year will be the hundred-dred-mile handicap road race to take place between Philadelphia and Newark next Monday. Over forty prizes have been offered, and a large body of wheelmen have entered from this city, Brooklyn, Rochester, Buffalo, Boston, New Jersey, Pensylvania, Delaware, and elsewhere.

The start will be made at 6 a. m. from the corner of Broad street and Lehigh avenue, Philadelphia, and the men will ride thence to Rising Sun and Nicetown Lane, and then on through Frankford, Holmesburg, Bristol, Trenton, Pennington, Hopewell, Blauenburg, Plainville, Somerville, Bound Brook, New Market, Plainfield, Westfield, Elizabeth to Newark, about ninety-five miles in all. There will be no danger of the riders mistaking the way as sign boards will be up at every turn of the road.

The following are among the men who will compete: Peter J. Dukelow, John Harrow, J. W. Carmer, jr., Charles E. Forbes, C. T. Earle, D. M. Landis, James Blake, N. H. Mooney, W. J. Mooney, R. G. Laggren, C. Elliott, C. P. King, W. C. Seeds, P. Becker, H. Max, T. F Hatcher, W. Laughlin, J. K. Townsend, C. B. Staubach, F. E. Stephens, C. H. Coffin, N. H. White, J. H. Boner, C. E. Hart, W. McCallister, H. C. Sturtevant, D. F. Marque. H. T. Heinold, D. F. McDaniel, W. S. Merrihew, M. J. Doyle, George A. Dorer, J. H. VanHest, J. W. Goulding, W. D Peck, W. E. Martin, F. W. Fithian, W. E. Rink, E. J. Decker, G. C. Bartow, L. L. Lyons, C. H. Alexander, W. Chamberlain, A. H. Chamberlain, W. J. Blake, W. C. Arzt, George J. Ames, George Chumer, A. F. Bonnell, J. S. Byers, F. Hawley, John A. Wells, Frank Nelms, A. H. Rogers, J. C. Turner, and George D. Greenwood.

The winner will receive as his prize a high-grade pneumatic safety bicycle, and the men who follow him will receive handsome prizes. Besides the regular prizes, there are a number of specials for individuals and clubs.

The Business Men's Cycling League of Newark, under whose direction the race will be held, will entertain visiting wheelmen with a "smoker" at Belleville avenue rink, Monday evening, at which time the prizes will be distributed. Special rates on the railroad may be obtained by applying to J. S. Holmes, 150 Broadway.

Vaccination in the Borough.

The board of health of North Plainfield, anxious to guard against small-pox, have passed a resolution asking the school trustees to require the vaccination of all scholars who have not been vaccinated within six years past.

Accordingly the trustees give notice to all scholars and their parents and guardians, that all such scholars should be at once vaccinated.

It is hoped that this will be promptly done, and that the trustees will not feel it their duty to enforce the law which authorizes them to forbid unvaccinated scholars from attending school.

For the records of the trustees, parents are requested to fill out and send to the principal, blanks that have been issued, giving, as near as they can, the time when their child, or children, last received vaccination.

Daughters of the American Revolution.

The New Jersey members of this society held an enjoyable meeting Thursday in Newark. After the regular business which called them together had been transacted, the daughters lunched at the Davis Hotel. Following the luncheon a patriotic poem was recited. Dr. Duryee addressed the daughters upon the subject of the literature of the revolutionary period. The registrar of the society, Mrs. DeWitt Clinton Mather, read an admirable paper upon the subject of the growth of the society, its purposes, and much matter connected with the history of the revolution. Among those present were very many of the most prominent women of the State, including Mrs. R. L. Burnett, of this city, who is a regent of the society.

An Electric Light Company Changes Hands.

Messrs. J. H. Cooley and T. S. Davis have purchased the plant of the Edison Electric Light company of North Plainfield, and have already ordered another engine and dynamo of such capacity as to increase the output 350 lights. It is understood that Mr. Cooley secured W. R. Codington's interest, while Mr. Davis purchased his share of a Trenton stockholder.

As the largest consumer of electric light in North Plainfield—aside from the borough—will be Drs. Davis & Cooley's sanitorium now in course of completion, these enterprising men have thus given further evidence of their shrewdness and far-sightedness, by getting control of the company as stated above.

HYMENEAL.

Carpenter—Roll.

Miss Annie Roll of this city was married to W. Irving Carpenter of Westfield, Tuesday evening, at the home of her mother, Mrs. Roll, 17 Elmwood place. The ceremony was performed in the presence of the assembled relatives and friends, by the Rev. G. Kennedy Newell. After the ceremony the bride and groom received the congratulations of their friends, and the wedding supper was served. Mr. and Mrs. Carpenter will make their home in Westfield.

BASE-BALL CHATTER.

Gossip of the Game that Will Interest Its Devotees—A Morbid Kranк Who Thinks the League Won't Last.

Already there are those who prophesy a speedy dissolution of the Central New Jersey league. These say that the Crescents are so strong that they will knock the heart out of the other teams in the league before the season has advanced far enough for the women folks to turn out and brave the grand-stand weather. One cheerful crank is offering to bet that the league will "bust" before July 4. The only way to suppress him is to take his money. As a matter of fact, the league is here to stay to the end of the season, and the probabilities are that next season will find it here stronger than ever. The league is a fixture: the Crescents are a strong team, but the others in the league are not to be sneezed at. The Westfields, even, those much despised representatives of Mt. Ararat, will be found full of grit and ginger. The Crescents have yet to get a pitcher that Westfield won't hit, and hit hard, too. Elizabeth has an aggregation that can hold its own against heavy adversaries. As for Somerville—well, we all know the surprising things that the Harkinstown people have done in days gone by, and history often repeats itself. Plainfield will of course get the pennant, but she has got to work for it, and the other contestants will make her hustle to the end.

As has been hinted in these columns before, Keenan will have to go. He is a cool-headed player, but in speed and skill he is deficient. THE PRESS repeats what it has said on other occasions, that little Keeler has better stuff in him than any other man on the team, for pitcher. Let him be given a trial. Here is a prediction that the kranks may paste in their hats: the Crescents won't have Keeler next year; he will be snapped up by a larger league.

The Gorhams, who are to give the Crescents battle next Wednesday, have not yet lost a game in their tour of Pennsylvania. They are stronger this year than ever, and their coacher is a feature.

Lever is in great shape this year. He is a ball player from wayback, and it won't be his fault if the Westfields don't make a good showing in the race for the pennant.

Tierney, the crack pitcher and right-fielder for the Crescents last year, is to fill the same places on the Elizabeth team.

Eddie Daley, the Crescents' clever third-baseman, says that McCahill, the Harlems' pitcher, is a coming pitcher.

To-morrow's game should be a good one—the Harlem Athletics is a strong team.

"Pop" Warner is doing fine work as catcher for Westfield.

Somerville pretents to be dead-sure of the pennant.

Pray for fine weather to-morrow.

Hofford is going to stay.

Keenan will be released.

Good Time Planned by the Local Union.

The Plainfield local union of Young People's Societies of Christian Endeavor will meet in the First Presbyterian church, Thursday evening, May 19, at 8. The societies represented will be: Plainfield—Congregational, Trinity, Park Avenue, First Presbyterian, Seventh-day Baptist, Warren Union Mission, Washingtonville, Hope chapel; New Market—First-day Baptist, Seventh-day Baptist; Dunellen—Presbyterian. The programme will be as follows:

8—Service of Song.
Conducted by David Titsworth.
8:15—Devotional Exercises.
8:30—Collection.
8:35—Address by the Rev. J. P. Dyott, of Newark.
9:05—Prayer.
9:15 Closing Hymn.
BENEDICTION.

Followed by a general social time in the church parlor.

The service of song will include: "Work for the Night", "Sound the Battle Cry", "Onward Christian Soldiers", God Be With You", "To the Work", "Will Jesus Find us Watching", "Throw out the Life-Line", and "While the Days are Going By".

The Injured Man May Recover.

It was Nevius Merrill, a doctor, and uncle of Frank Merrill of the Merrill Manufacturing company, who was injured by the cars at Bound Brook yesterday. He was going to nurse a family in Bloomington whom he heard were ill with scarlet fever. He was walking on the Lehigh Valley station platform with an umbrella over his head. The train came in silently and he did not hear it. He was hit on the head and side. He is likely to recover.

—Don't miss hearing the New York mission leaders at Hope chapel to-night. Go early, if you want a good seat, and hear W. Glenn Taylor, leader in Jerry McAuley's Cremorne mission, and John Jaeger, leader in the Christie Street mission.

Shiloh's Cough Cure

This is beyond question the most successful Cough Medicine we have ever sold; a few doses invariably cure the worst cases of Cough, Croup and Bronchitis, while its wonderful success in the cure of Consumption is without a parallel in the history of medicine. Since its first discovery it has been sold on a guarantee, a test which no other medicine can stand. If you have a cough we earnestly ask you to try it. Price 10c., 50c. and $1. If your lungs are sore, chest, or back lame, use Shiloh's Porous Plaster. Sold by J. G. Miller, No. 10 East Front street, Plainfield N.J.

A HAPPY THOUGHT!

To add to the most popular and useful tonic of our day, a harmless sedative for the nerves and a powerful appetizer,—was not that a "Happy Thought?" **Reynolds' Beef Wine and Iron with Celery** is the result, and it has been quickly appreciated by persons visiting our Pharmacy. For the relief of Nerve-Strain or Lassitude, whether from over work or excitement, it is unequalled. A full dose taken at night generally dispels sleeplessness. As a "Spring Medicine" it meets every requirement. It is, in fine, a powerful Tonic, Restorative and Sedative, and yet quite harmless. Originated and sold only at

Reynolds's Pharmacy, Corner Park and North Avenues.

No! these Shoes won't wear like brogans, nor will a broadcloth suit take place of overalls. But they will give style and comfort to your feet and all the wear any reasonable man could ask for.

TRADE SHOES FOR REX GENTLEMEN MARK — They are Called — TRADE SHOES FOR DUX GENTLEMEN MARK

DOANE & VAN ARSDALE'S.

MANUFACTURING AND REPAIRING A SPECIALTY.

LARGEST STOCK

In Central New Jersey.

Garret Q. Packer,

23, 25 AND 27 PARK AVE.,

Plainfield, N. J.

5-4-y

The Best of Its Kind.

Anyone who likes thrilling dramas of the "Harbor Lights" order, will fall in love with Henry Pettit's play, "Hands Across the Sea", that is to be given at Music Hall this evening. That it is a very strong piece, no one can deny. The situations and mechanism are sensational and ingenious to a degree. But the chief characteristic of the play is its cosmopolitanism. The action changes with startling rapidity from the green lanes of Devon to the gambling hells of Paris, and from the galleys of LaRoquette to the remarkably realistic scene on the deck of an ocean steamer. In every case the scenic artists have shown themselves capable, but especial praise must be accorded to the fog scene on the ocean, where the illusion is increased by the hoarse sound of whistles and the ringing of bells so familiar to the crosser of the Atlantic. The plot is interesting and intensely exciting.

Firemen's Relief.

The Firemen's Relief association has elected the following officers:

President—T. O. Doane.
Vice-president—Auguste Saltzman.
Treasurer—J. A. Hubbard.
Secretary—C. Thorn.

The association's disbursements for sick and disabled members during the year were about $1,400.

DEATHS.

SMITH—At Greenbrook, May 13, 1892, Persis M., wife of James M. C. Smith, aged 76 years, 4 months and 17 days.
Relatives and friends are respectfully invited to attend the funeral service at the Dunellen Presbyterian church, Monday afternoon, May 16, at 2:30 o'clock.

LARKIN—At Dunellen, N. J., May 12, Luella Maud Larkin, youngest child of William and Jennie Larkin.
Relatives and friends are respectfully invited to attend the funeral service at the residence of her parents, Saturday afternoon, May 14, at 3 o'clock.

HOTEL GRENADA,

North Avenue.

Now open for the reception of guests, under the management of George and Wallace V. Miller. House has been thoroughly renovated and re-furnished throughout, and contains all improvements. First-class accommodations for families and the traveling public.

5-12-tf

VENINO'S

PIANO RECITAL

Thursday Even'g, May 19, '92,

AT THE CASINO,

At 8:15 o'clock.

Tickets now on sale at Reynold's Pharmacy, Park and North avenues.

Steinway & Son's piano used at this recital. 5-12-7

MUSIC HALL,

TO-NIGHT

THE GRAND

SPECTACULAR MELO-DRAMA,

Hands Across the Sea

With all the original company, scenery, costumes and realistic effects, including the Marvelous Revolving Scenes, the Wonderful Fog Scenes, the Grand Ship Scene,

Two Mammoth Car Loads

Of the most impressively realistic scenic appointments.

AN ORDINANCE

An Ordinance to amend an Ordinance entitled "An Ordinance concerning Dogs", approved July 6, 1887.

The inhabitants of the City of Plainfield, by their Common Council, do enact as follows:

Section 1. That section 1 of the ordinance referred to in the title of this ordinance be and the same is hereby amended by striking out the words "not in charge of its keeper" where they occur in the first line of said section.

Adopted by the Common Council May 2, 1892.

Approved by the Mayor May 4, 1892.
A. GILBERT, Mayor.

Attest:—F. W RUNYON, City Clerk.
Fees—$1.80.

Gold Dollars for Fifty Cents.

—NO.—

BUT FULL VALUE.

E. C. Morse, Painting and Paper Hanging, 37 CHATHAM STREET. 4-14-y

$50 REWARD.

The above reward will be paid for the arrest and conviction of the person or persons who effected an entrance into the residences of Augustus VanDeventer and J. H. Alexander, in the Borough of North Plainfield, and removed therefrom various articles of clothing, silver-ware, etc.

WM. L. SAUNDERS, Mayor.
Attest:—H. H. BROKAW, Clerk. 5-7-w

WANTS AND OFFERS.

Advertisements under this heading, one cent for each word each insertion. Cash MUST accompany ads.

ALL the latest sheet music on hand at Hulett's, 74 W. Front st. 5-12-3

A GOOD laundress wants washing at her home. Call at Woman's Exchange under First National Bank, Front street, opposite Park ave. 5-11-

TWO pleasant rooms to let, with board; table board, 70 Park ave 5-10-2t&fri

YOUNG business man disengaged part of day is open for a position. Energetic, care Press. 5 11 4

FINE house to rent, furnished, large grounds, from June to September. Inquire 48 Somerset street. 5-10-4

IF you want to buy a fine piano go and see Hulett, who is offering great bargains. 74 West Front street. 5-12-3

TREES, shrubs, vines and greenhouse plants at Denton's Hillside avenue nursery. 5-12-6

PASTURE for horses by J. Field, Box 104, Bound Brook, N. J. 5-12 3mos

MULFORD (Broker)—For the Columbia Fair Excursion Co. send for particulars. 5-2-tf

AT Hulett's, 74 West Front st., you will find a large stock of fine pianos at prices lower than can be bought in New York or elsewhere. 5-12-3

HORSE FOR SALE, young, sound and kind. Inquire 37 Central ave. 5-13-tf

FOR SALE.—House and lot, Scotch Plains. Inquire T. Cleaver. 5 13 3

BOARD with or without room at 21 West Second Street. 5-13-10

FOR SALE.—Two (2) choice seats for Choral concert. Address, at once, Music, care Press. 5-13-2

WANTED—A young man to work on delivery wagon; one who has worked on milk wagon preferred. Address, W. W., care Press. 5-13-2

LOST—An account book between East Front street and Broadway. Please return to 15 West Front street.

LOST.—Between railroad station and West Seventh street, a gold chain bracelet. The finder will be suitably rewarded by returning the same to 43 West Seventh street. 5-13 2

COLORED girl 13 years old wants situation as child nurse. Apply 6 East Ninth street.

FOR SALE—Cheap, 1 new depot wagon. Can be seen at Ryerson's carriage emporium, 33 Somerset street. J. J. Sharp maker. 5 13-2

FOR SALE—Lots on Somerset street and at Netherwood; easy terms. Also business and private property. Jacob Voehl, 15 West Front street. 5-13-3

BARGAIN.—For sale—desirable property, north corner of Sixth and Sycamore streets; 120 feet front on Sixth st., 150 feet deep on Sycamore. E. C. Mulford, Broker. 5-2-tf

STORE and one corner flat to let. Apply flat, No. 4 at 67 Park ave. 4 1 tf

TO LET—Beautiful flat; best in the city. E. C. Mulford, broker. 5 2 tf

Lodge and Society Meetings.

Anchor Lodge, No. 149, F. & A. M.—Meets second and fourth Tuesdays at Masonic Hall, 10 East Front street.
Henry H. Lowrie, W. M.
J. A. Demarest, Secretary.

Jerusalem Lodge, No. 36, F. & A. M.—Meets first and third Tuesdays at Masonic Hall, East Front street. C. H. Rugg, W. M.
D. R. Weaver, Secretary.

Sons of St. George—No Surrender Lodge, No. 349—Meets second and fourth Wednesdays in each month, at Sons of Temperance Hall cor. Front street and Park avenue. Englishmen and sons and grandsons of Englishmen are cordially invited to join. Jas. Bushby, President.
Alfred H. Leivers, Secretary. 5 31 y

U. B. of C. and J. of A.—Local Union No. 155, United Brotherhood of Carpenters and Joiners of America, meets every second and fourth Tuesday in each month in Exempt Firemen's Hall, at 8 p. m. L. C. Kline, Pres.
Wm. H. Lunger, R. Sec'y. 5 22 y

Central Lodge No. 48, Ancient Order United Workmen. Regular meetings are held on the second and fourth Thursday evenings of each month, in Music Hall building, Front stire et at 8 o'clock. haddeus C. Smith,
Lewis B. Blackford, Master Workman.
Recorder. 6 19 tf

American Legion of Honor Ivanhoe Council, No. 1,074. Regular meetings first and third Tuesdays of each month, in Exempt Firemen's Hall, Coward's Building, Park avenue, at 8 p. m.
A. L. Titsworth, 63 Madison ave., Commander.
Geo. E. Stillman, Secretary.

Plainfield Council, No. 711, Royal Arcanum.—The regular meetings of this Council are held on the Second and Fourth Monday evenings of each month in Exempt Firemen's Hall, Coward's Building, Park avenue, at 8 P. M.
A. Kleinecke Regent.
H. A. Thorne, Secretary.

ORDER OF THE IRON HALL.
The oldest of fraternal orders, has increased its reserve fund in the past six months, $613,-142.41, making a total reserve fund of $2,206,-609.13, and has paid to its members in eleven years, $5,791,245.00. This Order has also a life insurance; certificates from $1 000 to $3,000, payable at death. Persons under 39 years, 50c assessments; per $1,000, under 40 years, 65c; under 50 years, 95c Branch 1199 meets 2d and 4th Thursday, in Odd Fellows' Hall, No. 8 West 2d street.
Vincent W. Nash, Chief Justice.
F. F. Storr, Accountant.

Easter Lodge, No. 5,542, Knights of Honor—The regular meetings of this Lodge are held on the First and Third Monday evenings of each month, in Exempt Firemen's Hall, Coward Building, Park avenue, at 8 p. m.
Chas. VanWinkle, Dictator.
H. A. Thorne, Reporter.

Court Pride of of New Jersey, No. 8024, Ancient Order of Foresters of America. Meets in Sons of Temperance Hall, corner Front st and Park ave., first and third Thursdays each month
Samuel J. Moss, Chief Ranger.
Samuel H. Lunger, Fin. Sec. 8-12-y

V. & W. SAY:

Never were there such inducements offered in Dry Goods as we are now offering throughout our entire store. Read the list of specials that we have for the coming week:

FOR THIRTEEN CENTS

We will sell one case of Canton Crepe Cloth, one of the handsomest wash fabrics that have been brought out this season. They are entirely new designs and you will like them. Real value 25c.

MATTING.

Upwards of 2,000 yards sold last week and we want to sell as much this coming week, and to do it we have marked clearing out prices on every piece. You will find that we have the finest assortment of styles in this town.

FOR THIRTY-NINE CENTS

We will sell 100 Hassocks.

SPRING COATS.

Now is your chance. We put on sale to-day 100 fine Spring Coats for ladies. Colors—Tans and Black—and the price, only $4. The same styles sold one week ago for $7.

FOR TEN CENTS

You have your choice of 100 different styles of fine Dress Gingham. Real value 13cts.

FOR EIGHT SEVENTY-FIVE

You buy a fine 112 piece English Porcelain Decorated Dinner Set. Would be cheap at $12.

Special prices on bleached and brown sheeting for this week.

Every boy who comes to our store this week with his mother gets a base ball bat free.

PARASOLS. PARASOLS.

Have you seen our assortment? 'Tis the finest we have ever displayed, and the prices are the lowest.

V. VAN EMBURGH & WHITE

PLAINFIELD!

The Queen City of the State of New Jersey,

Needs but one more thing to make her SOLID; this the

Acme Tailoring Co.

Proposes to do by opening a

First-Class Merchant Tailoring Establishment,

ENTIRELY DEVOTED to fitting the PEOPLE with CLOTHING made to order, and GUARANTEEING PERFECT FITS. The stock on hand comprises the *LARGEST IN THE STATE*, both of FOREIGN and DOMESTIC FABRIC, and we are prepared to satisfy all who will favor us with a visit, what we Say is True.

Acme Tailoring Co.,

No. 12 WEST FRONT STREET,

PLAINFIELD, N. J.

3 29 3m

Pure Java Coffee 35 cents.
White Cherries 25 cents can.
Apricots 20 cents can.
Clam Juice, 20c can.
A full line of Fruits and Vegetables every Morning.

P. M. DEMAREST, 25 PARK AVE. 5-4-tf

—PECK'S CORNER.—

Don't Miss a Good Thing.

We refer to

PECK'S

FLANNELETTES and LAWNS.

At the price you want some.

SEBRING, the Clothier.

LARGE STOCK OF

Spring Overcoats,

$10 AND UPWARDS.

No. 27 PARK AVENUE.

12-6-y

Just What You Want, Ice-Cream, Bread and Cake. The Place to Get It---C. K. COMPTON'S, 26 West Front St.

A BIG STRIKE.

The big strike of the season is at Schepflin & Co's., the Clothiers. They have struck the bottom figures on an immense line of Spring and Summer Clothing. Every man and boy needs a new suit at this time of the year, and all can afford one now. In buying of Schepflin & Co., you have the advantage of an enormous variety in size, style and quality to select from at wholesale prices marked in plain figures.

C. SCHEPFLIN & CO.

70 West Front Street.

MATTINGS

Our immense stock of elegant new Japanese and Chinese Mattings are now on sale, affording the best opportunity to buy high grade goods at prices hitherto unheard of in Plainfield. Great revolution in prices. Fine Damask Cotton or Linen Warp Mattings. Come in and see what wonderful inducements we can offer you, not only in Mattings, but in Carpets, Lace and Chenille Curtains, Smyrna Rugs, etc., as well. We will guarantee to save you money, and you always get the very best quality and lowest prices at

EDSALL'S.

Mason & Hamlin Pianos and Organs,

STAR PIANOS

AND THE WORLD-RENOWNED

Newman Bros. Organs.

Constantly on hand, and prices much lower than you can buy in New York, and you will find it greatly to your advantage to call and see us before making any purchase. A large and elegant stock of Sheet Music—all the latest—constantly on hand.

E. M. HULETT, 74 West Front Street.

4 13 1y

SEAFOOD.

We are now receiving Jersey Shad direct from the fisheries. Also all of the different varieties.

Rogers' Sea Food Market

42 WEST SECOND STREET. 3 16 tf

Remington Standard Type-Writer,

1892 MODEL.

Better than Ever, Perfected by Experience.

COMPLETE TO DATE.

Test the New Improvements Found Only on the Remington.

SEND FOR CATALOGUE.

J. C. ALLEN,

West Front Street, Plainfield, N. J.

ELECTION AND BANQUET.

Interesting Reports of Y. M. C. A. Work for the Past Twelve Months.

A large number of active members of the Y. M. C. A. attended the annual meeting held at the Association rooms last evening. President Murray occupied the chair. There were reading of Scriptures by Harry G. Adams, and prayer by C. T. Kissam.

Minutes were read by James R. Joy, the recording secretary, and annual reports were presented by president W. D. Murray and treasurer H. O. Newman.

Officers were elected as follows:

President—Wm. D. Murray.
Vice-president—D. E. Titsworth.
Recording Secretary—E. L. Walz, jr.
Corresponding Secretary—R. H. Radford.
Treasurer—H. O. Newman.
Directors—James W. Jackson, E. R. Ackerman, Garrett Q. Packer, Nelson Runyon, A. B. Beers, J. W. Gavett, T. E. Hazell, C. E. Boss, A. C. LaBoyteaux, G. R. Cornwell, James R. Joy, Wm. Thompson, Stephen Cahoone.

E. L. Bonny was elected a trustee to fill the unexpired term of E. St. John, resigned.

PRESIDENT MURRAY'S REPORT.

Of the forty-two Young Men's Christian associations in New Jersey, three have more members than we, our membership being 379; nine spent more money than we did last year, our expenses being $3,005.20; six are in cities larger than Plainfield and eight occupy their own buildings, more or less adapted to their work; and yet, one who is thoroughly acquainted with the work of each of these forty-two associations says that ours is the best in the State. And this notwithstanding the fact that many cities of the State are better adapted to association work than ours. This is not saying that we do not need Young Men's Christian association work. For, while we are not overrun with vicious young men, as so many cities are, our field of labor is broad enough and there are hundreds of men in Plainfield to-night who need just the help we can give them. For instance, one night two hundred men, apparently under thirty years of age, were seen to go into three of our saloons, and on the following Sunday only 175 young men were in five of our churches. For these, as well as all others our doors are always open. And that men appreciate this is shown by the fact that we have had a daily average attendance at our rooms for 6 months of 72. Besides this regular use of the rooms they have been found a convenient meeting place for such organizations as the Children's Home managers, Relief association, Episcopal S. S. teachers, Choral society, and for the pastors of the city. We are always glad to have the rooms used in this way.

If I were asked to say what had contributed most to our success during the year I should say without hesitation our general secretary, J. H. Manning. I wish there were some instrument big enough to measure his work or words rich enough to describe it. And yet however inadequate anything I can say about it may be, we rejoice to know that there is one book good enough to contain the record of it. He has been untiring in his efforts. On one day he takes to a neighboring city a man, a discharged convict, and helps him secure work amid new surroundings; another time he guides into a safe harbor a man so discouraged that he had determined on suicide, and in proof of it shows the letter he had written to the chief of police, for purposes of identification; and on another occasion he counsels with a young man looking towards the ministry. And again and again he has been a friend in need to the young men of this city.

During the year, largely through him, forty places of temporary and permanent employment have been found for men; the sick have been visited, strangers have been directed to boarding-houses, letters of introduction have been furnished, and young men entering college have been introduced to the College association. All our work shows the effect of his careful attention.

During the year considerable attention has been paid to our educational work, and A. J. Gavett, Frank Leland, G. Q. Packer, E. A. Embry, J. A. Robinson, J. C. Whitney, H. R. Hallaway, and H. C. Munger have conducted classes in mechanical drawing, book-keeping, the English branches, stenography and vocal music. One hundred and twenty-one different youths have been in these classes and we owe more than we can pay to the self-sacrificing teachers who have made them a success. In the book-keeping class more than half of those who started continued to the end, and three of its members now hold positions for which this class qualified them. The same may be said of the stenography class. One of its members, shown his deficiency, and stimulated to better things, saved his money and has entered a business college. At least four of the members are now in places which they could not fill had it not been for this class. And so of the mechanical drawing class; men are being fitted to fill better positions with higher wages, by this training. The class in the English branches is for Swedes and although an experiment, has been found to meet the needs of these men.

In the nature of educational work has been the sixteen talks given on Thursday evenings, on such subjects as travel, insurance, memory, training, science, invention, and law. We appreciate the kindness of those who have given these talks and feel sure that good has been done.

An important department of association effort is the physical, but in that field we have been able to do little. We have n't the means. For a part of the year some of our members bowled on a hired alley, and we have had one or two outings and some bicycle runs. Beyond this we could do nothing. In the same class with this, perhaps, we ought to place our receptions, six of which have been held during the year. Once more we desire to acknowledge the debt we owe the ladies who have so kindly helped to make these receptions attractive. The enjoyment their efforts have furnished must be their reward. We shall expect even better things from them in the future, because our secretary is about to appropriate one of the "Ladies Nine" as his own auxilliary.

With our limited accommodations we have not been able to do much for boys. Men and boys won't mix. However our boys have held twenty-five meetings with an average attendance of twenty-nine; thirteen of these meetings have been religious. They have had instructive talks on the eye, the war, the sea, etc. Three of the boys attended the boys camp at Lake Champlain last summer. Our boys entertained the first State boys conference, which was attended by thirty-two delegates from different parts of New Jersey.

Believing that we ought to have a part in every phase of association effort, we have tried to do something in what has been called "Extension Work", i. e. an effort to get our members to contribute systematically to extend association methods to places in this and other lands, where they do not now exist. With this in view 34 men have contributed $57, which has been given to the regular agencies of extension, viz: International committee, State committee, Springfield school, and work in foreign lands.

We are glad indeed to be able to report such good work in all these different lines, but we believe that the distinctive word in our title is the word "Christian", and so all our work, educational, physical or social, has for its end the spiritual welfare of young men. Our direct religious work, however, is confined to Sundays. On that day, before church time, we have a workers' training class, with an attendance of eight. After Sunday-school time, we have our young men's meeting, and at 8 p. m., our two outposts, one at Washingtonville and the other at Mt. Pleasant. All of this it can be seen is work which is not being done by any other organization.

Our men's meetings have been profitable during the year. For a part of the year they were held in the churches, and were addressed by such men as Gen. O. O. Howard, William Blaikie, Anthony Comstock and others. The average attendance for the year was 100. Interesting conversions have resulted. Much of the success of the meeting is due to the efforts of a faithful few who distributed invitations to them on the streets and in the saloons and other places where men congregate.

We have always been strong advocates of the training classes, and our two classes have done good work during the year.

That the members appreciate them let the following witness: One member says "The training class has given me a renewed interest in God's word, and an earnest desire for more thorough consecration to the work". Another says, "Since I became a member of the class I have learned to read and study the Bible more thoughtfully and places which were dark before are light now". Still another says, "The class has been a great help to me in my Christian life; it has given me an interest in Bible study far beyond what I would otherwise have had". And so we might go on.

The outpost meetings have been conducted faithfully with not a little interest on the part of the people.

For a number of years an interesting feature of our spiritual life has been the attendance of some of our members at Northfield. Last summer found fourteen of us there, one of whom volunteered as a foreign missionary, and is now preparing for that work. All the others were better qualified for their Christian work by having been there. This summer those who cannot go as far as Northfield will have a chance to be under some of the same sort of influence by attending our new Association camp, Wanamassa, at Asbury Park. A Bible school will be held there during July, and a workers' conference during August. And now just a word about our needs. A Young Men's Christian association does not run itself, neither can it be run by a general secretary, and a president. Our association has never been tried on these lines, and we are glad that it is so. But there are three things which we always will need:

1. More men to take an active part in the work of the association.

2. More money to pay the running expenses of the association.

3. More prayer to the great head of all our work that He will supply all our needs out of His abundance and will set His approval upon the work undertaken in His name.

The following is an abstract of the treasurer's report:

Balance last report	$ 83.21
RECEIPTS.	
From memberships	2,124.00
" subscriptions	330.50
" various sources	527.60
	$3,065.31
DISBURSEMENTS.	
Salaries and rent	$1,783.34
For devotional meetings, educational, international, State and extension work	795.14
Other payments	426.72
	$3,005.20
Balance	60.11
	$3,065.31

White Still Leads.

The following games have been rolled in the Lyceum tournament:

M. Whelan	147	Owens	141
Traynor	135	Mack	115
M. Whelan	159	W. Kiley	122
M. Whelan	159	Mack	127
Carty	139	Traynor	123
O'Rourke	142	Harding	117
Hughes	135	Harding	112
White	136	Harding	111

THE RECORD.

	Won.	Lost.	Per-cent.
White	12	2	.857
Gallagher	12	4	.750
Curran	7	3	.700
Revell	11	5	.688
Butcher	9	5	.643
Mack	10	6	.625
Hughes	11	7	.611
Traynor	9	7	.600
Lynch	10	7	.588
Lanigan	7	5	.583
M. Whelan	7	6	.538
O'Rourke	9	9	.500
Carty	8	10	.444
Winn	5	7	.417
T. Whelan	4	6	.400
Harding	5	8	.385
J. Whelan	2	4	.333
W. J. Kiley	5	13	.277
Owens	4	12	.250
Mattox	3	10	.231
Gunzer	2	6	.166
Higgins	1	5	.166
Kenney	1	5	.166

High score—White, 205.
High average—White, 162.

The First Team Wins Both.

On the Crescent League alleys last evening, there was a contest between the first and second teams of five men each, that resulted as follows:

FIRST GAME.

FIRST TEAM.		SECOND TEAM.	
Lyman	217	Vail	139
Teel	137	W. Hallock	136
Thiers	145	Leidy	155
Reed	150	John Doane	139
VanWinkle	159	Haynes	145
	808		714

SECOND GAME.

Lyman	178	Vail	164
Teel	140	W. Hallock	140
Thiers	145	Leidy	143
Reed	110	John Doane	142
VanWinkle	169	Haynes	132
	742		721

I am an old man and have been a constant sufferer with catarrh for the last ten years. I am entirely cured by the use of Ely's Cream Balm. It is strange that so simple a remedy will cure such a stubborn disease.—Henry Billings, U. S. Pension Att'y, Washington, D. C.

I suffered for more than ten years with that dreadful disease, catarrh, and used every available medicine which was recommended to me. I cannot thank you enough for the relief which Ely's Cream Balm has afforded me.—Emanuel Meyers, Winfield, L. I., N. Y.

The surprise of Rip Van Winkle when awaking from his long slumber was not greater than the consumptive's who found himself entirely relieved by Dr. Bull's Cough Syrup.

The Plainfield Ice and Cold Storage Co.,
WHOLESALE AND RETAIL
Dealers and Shippers of Ice.
The only company bringing Lake Hopatcong ice to this market are now prepared to serve their customers with ice of the finest quality and at lowest market rates.
Office No. 41 North Avenue.
Depots Grant Avenue and Front street, Washington Valley, South Plainfield and Park Avenue, city.
J. W. CODDINGTON, President.
H. CODDINGTON, Vice President.
ANDREW WILSON, Sec. and Treas.
5-13-1m. JOHN MORTON, Gen. Supt.

Having Disposed of the Produce Business
To Mr. L. A. Hummer, all persons owing The Plainfield Produce Co.
Are requested to make prompt settlement.
The office is, as heretofore, at No. 29 North avenue.
We still continue the horse business and have constantly on hand fine roadsters, family or business horses at reasonable prices.
A. D. THOMPSON, Prop.
H. E. RIDER, Manager.
11 12-y

Primaries for State Convention.

In pursuance of the call of the State Committee the Democratic voters of the County of Union, are requested to meet in their respective wards and townships on Friday evening, May 20, 1892, at such places and between such hours as may be designated by the several City and Township Democratic Committees, to elect Delegates to the State Convention to be held at Taylor's Opera House in the City of Trenton, on Wednesday, May 25, 1892, at 12 o'clock m., for the purpose of selecting four Senatorial and sixteen District Delegates to the Democratic National Convention, to be held in the City of Chicago on the 21st day of June, 1892, to nominate candidates for President and Vice-President of the United States.

	Ward.	Votes.	Entitled to delegates.
Elizabeth	1	360	2
"	2	314	2
"	3	317	2
"	4	187	1
"	5	159	1
"	6	228	2
"	7	271	2
"	8	403	3
"	9	335	2
"	10	127	1
"	11	131	1
"	12	148	1
Linden		65	1
Union		133	1
Springfield		60	1
Cranford		103	1
Rahway	1	157	1
"	2	121	1
"	3	208	1
"	4	103	1
Clark		24	1
Fanwood		57	1
Westfield		163	1
Plainfield	1	157	1
"	2	130	1
"	3	83	1
"	4	280	2
New Providence		58	1
Summit		321	2
			39

By order of the County Democratic Executive Committee.
THOMAS S. BUDD, Chairman.
CHAS. A. RYAN, Secretary.
Dated May 10, 1892.

Texas Suing to Recover Land.

GALVESTON, Tex., May 13.—The State of Texas, through the Attorney General, has filed a suit in Hardeman county to recover certain lands located by virtue of a certificate issued to the Waco & Northwestern Railroad, afterwards known as the Waco & Northwestern division of the Houston & Texas Railroad. The suit involves over 100,000 acres of land which the State avers belongs to it, notwithstanding the Waco & Northwestern locations therein. Hundreds of homesteaders are now rushing to settle upon these lands.

General Lockout Probable.

CONCORD, N. H., May 13.—Committees representing the granite cutters, quarrymen, and tool sharpeners, of this city, met the manufacturers, and the latter gave as their ultimatum that they will sign no bill of prices that expires later than Jan. 1, 1893. The committee will report to the union at a meeting to be held shortly. It is probable that the proposition of the manufacturers will be rejected, and that the general lockout will occur to-morrow.

Monmouth Gets Its License.

FREEHOLD, N. J., May 13.—After considerable argument on both sides, Judge Conover granted the application of the Monmouth Park Association for a liquor license. The Law and Order men bitterly opposed the application, and feel blue over the action of the court in deciding in favor of the race track people.

Brimful of confidence in it—the manufacturers of Dr. Sage's Catarrh Remedy. It's a faith that means business, too—it's backed up by money. This is what they offer: $500 reward for a case of Catarrh which they cannot cure. They mean it. They're willing to take the risk—they know their medicine. By its mild, soothing, cleansing and healing properties, it produces perfect and permanent cures of the worst cases of chronic Catarrh in the Head. It's doing it every day, where everything else has failed. No matter how bad your case, or of how long standing, you can be cured. You're sure of that—or of $500. You can't have both, but you'll have one or the other.

Here are some of the symptoms of Catarrh: Headache, obstruction of nose, discharges falling into throat, sometimes profuse, watery, and acrid, at others, thick, tenacious, mucous, purulent, bloody, putrid, and offensive; eyes weak, ringing in ears, deafness; offensive breath; smell and taste impaired, and general debility. Only a few of these likely to be present at once.

Joining Hands With Dr. Parkhurst.

NEW YORK, May 13.—Rev. Dr. Anson P. Atterbury of the Park Avenue Presbyterian Church has joined hands with Dr. Parkhurst in an effort to reform New York. Mr. Atterbury is president of the New York Sabbath Society, which has for its object the enforcement of the Sunday law. Dr. Atterbury and his agents last Sunday visited Huber's museum and the Globe museum. The proprietors of these places were arrested yesterday on warrants issued by Justice Kilbreth and held for trial. Anthony Comstock also began another crusade against the pool rooms, taking seven prisoners.

A Suspicious Death.

SYRACUSE, N. Y., May 13.—There is a suspicion that the death of John McMaster, Jr., was the fatal termination of a fight, or of hydrophobia. On Monday he visited his father in this city. Two dogs got into a fight, and, in attempting to separate them, he was bitten in the wrist. In the evening he complained of being ill. Tuesday night he and William Dougherty engaged in a fight, in which McMaster's head was cut. He was taken home to bed and at times would get up and gnash his teeth. He died yesterday. The police have arrested Dougherty pending an inquest by the coroner.

THE NEXT MORNING I FEEL BRIGHT [illegible] NEW AND MY [illegible] IS BET[illegible]
My d[illegible] says it [illegible] on the [illegible] liver and [illegible] pleasant laxative [illegible] drink is made from [illegible], and is prepared [illegible] as easily as tea. It is called
LANE'S MEDICINE
All druggists sell it [illegible] per [illegible] Buy one to-day. Lane's Family Medicine Moves the Bowels [illegible] day. In order to be healthy [illegible]

Taylor's Stage Line,
Between Bound Brook and New Brunswick.
Leave Bound Brook at 8.45 a. m.; leave New Brunswick, Whitehall Hotel, 2.30; railroad depot 3 p. m. daily, except Sunday. Stages for picnics and parties. Orders promptly attended to. Taylor's Livery—Horses and carriages to let. Parties conveyed to any part of town or country at reasonable rates, day or night.
4-26-1m DAVID TAYLOR, Proprietor.

DIRECTORIES OF
New York, Philadelphia, Newark, Plainfield, Elizabeth, Rahway and Union County may be consulted at
Mallinson's Pharmacy, 65 North Ave.
5-12-3

SEND FOR CATALOGUE.
COMBINATION SAFETIES, with Rubber Tires, Mud Guards, Brake and Tool Bag.
[illegible]
E. C. MEACHAM ARMS CO., ST. LOUIS, MO.
4-18-eod

Lowe's Hotel.
(Formerly Brittin's,)
SCOTCH PLAINS, N. J.
W. J. LOWE, Proprietor.
Public opening May 9.
Meals at all hours. First-class stables and sheds attached. 5-2-tf

THE PLAINFIELD
PACKING HOUSE!
25 West Front Street,
Would respectfully inform its patrons that in addition to its usual stock of
Fresh, Salt and Smoked Goods,
It has added a full line of
Fresh Beef, Lamb,
Veal, Mutton & Poultry,
Which it is prepared to sell at
Reasonable Prices!
All goods delivered free of charge.
C. M. ULRICH.
4 29y

WHO WANTS GOOD SHOES?
EVERYBODY!
WHO KEEPS THEM? SPRINGER.

WHERE IS HE?
32 West Front Street.
SHOE STORE
4 5 1y

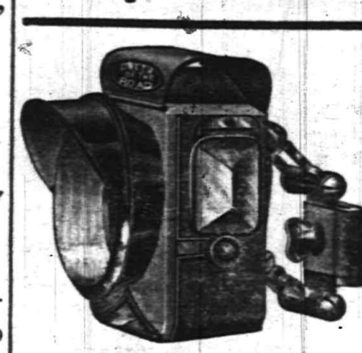
In compliance with an ORDINANCE just passed by the City Fathers every BICYCLE must be equipped with LAMP and BELL under penalty of a $20.00 fine. A large and complete assortment of all Cycling goods can be found at
The Wheelmen's Headquarters,
Cor. Park ave. and Fourth Street.
FRANK L. C. MARTIN.
3 31 1y

If You Want to Buy a Bicycle Call at
No. 6 Park Avenue,
HIGH GRADE WHEELS
SOLD ON INSTALLMENTS.

Boys' Wheel, $60.

MEN'S WHEELS	$65.00 TO $100.00
LADIES' WHEELS	$100.00
BOYS' WHEELS	$30.00 TO $60.00
GIRL'S WHEELS	$15.00 TO $55.00

LAMPS, BELLS, OIL, &c. WHEELS REPAIRED.
GEORGE H. FOUNTAIN,
Agent for Henry C. Squires. 4-18-tf

THE HEYWOOD
Baby Carriages,
Best in the Market.
FURNITURE,
Neat in Design,
LOW IN PRICE.
Upholstering and Mattress Making, Couches, Lounges, Easy Chairs, Etc., Made to Order.
Powlison & Jones,
34 West Front Street, Plainfield, N. J.
5-2-y

FINEST NEW BUTTER
25 CENTS.
J. F. MacDONALD,
THE UP-TOWN GROCER.
46 and 48 EAST FRONT STREET. TELEPHONE No. 155.
1 18 tf

The Independent Woman's Exchange
STILL CONTINUES AT
NO. 9 EAST FRONT ST.
Stamping, Plaiting, Pinking and Stitching
At short notice. Orders received for all kinds of home-made cookery. Something New—Hickory Nut Meats, for Cake.
Mrs. W. L. FORCE.

ZIMMERMANN & RUMPF,
(Successors to the Pierson Hardware Co.)
42 West Front St.,
Are now in charge and ready to make the acquaintance of the Plainfield public. We shall carry everything usually found in a well regulated
HARDWARE STORE,
and by fair and honorable dealing, hope to merit a share of public patronage.
Very Respectfully,
ZIMMERMANN & RUMPF.
4 5 tf

BOEHM
Will sell for this week only, a GOOD MATTING at 10 cents per yard, (by the roll.) Largest stock of Carpets, Oil Cloths and Mattings in the city. Special low prices on Millinery, Dress Goods and Spring Jackets this week. Call and inspect before purchasing elsewhere. Agency for King's Dyeing Company of Easton, Pa.
BOEHM'S 7 WEST FRONT STREET. 8 25 tf

BOICE, RUNYON & CO.,
[Successors to the estate of D. J. BOICE——A. D. COOK & BRO.]
Dealers in Coal, Lumber and Masons' Materials, Etc.,
42 to 60 PARK AVENUE.
We are now prepared with our increased facilities—having purchased the extensive yard of Messrs. A. D. Cook & Bro.,—to fill all orders promptly, and solicit your patronage.
BOICE, RUNYON & CO.
12 5 tf

CITY PRODUCE COMPANY,
Successor to Plainfield Produce Company,
DEALER IN
Flour, Grain, Feed, Hay, Straw, Fruits, Vegetables.
And all Country Produce. Raritan Mills Feed and Meal a specialty.
OFFICE AND STORE 31 NORTH AVENUE.
Telephone Call, No. 44. 5-10-y L. A. HUMMER, Prop.

GAVETT'S, 21 East Front Street.
Latest Novelties in
Fancy China and Glass
Dinner, Toilet and Tea Ware,
Lamps and Gas Fixtures.
10-25-t

Rent Wheels
Buy Lanterns
Buy Bells
Of Rogers
Cor. Central Ave. and 5th St.
3 8 6m

RIDE A TOURIST--THE WHEEL FOR 1892
GRACEFUL OUTLINE. EASY RUNNING.

PRICE—PNEUMATIC TIRE	$150 00
STUDENT—PNEUMATIC TIRE	125 00
STUDENT—CUSHION TIRE	100 00

FRANK VAIL, Agent,
49 NORTH AVENUE.
3 21 6m

Good Fitters.
When you want a pair of GOOD FITTING as well as EXCELLENT WEARING Shoes, just come to us and be fitted with a pair of
Hanan & Sons Men's Fine Shoes.
A large assortment. For Ladies' wear, we have a large variety constantly on hand. Sole Agent for Ladies' Cork-Sole Hand-Turn Shoes.
ALEX. WILLETT,
7 Park Avenue.

French Dressmaking Establishment.
Madame CHARGOIS BOUTES,
[*Pupil of Worth, Paris.*]
Formerly Cutter, Fitter and Designer with Messrs. A. T. STEWART; ARNOLD, CONSTABLE & Co., and STERN BROS., is now prepared to take orders for Dinner and Evening Dresses, Walking Costumes, Tea Gowns, Riding Habits, Etc. *Paris Fashions received semi-monthly.*
Madame CHARGOIS BOUTES, Importer,
7 West Second street, PLAINFIELD, N. J.
9 20 y

Carpets and Mattings.
New Shades and Designs!
Fresh from the Manufacturers.
The BEST GRADE OF GOODS and the MOST FAVORABLE PRICES YOU HAVE EVER KNOWN!
H. A. POPE,
——The Old Reliable Dry Goods and Carpet House.——
Corner FRONT and SOMERSET STS. 11-23-y

ARE YOU AWARE
That the Imperial Draped Pinned Paper Patterns, with Flat Duplicates to Cut Out by,
Are the Best in the World?
Our Flat Pattern possesses all the advantages of ordinary flat patterns sold. In addition to this we give you gratis a Pinned and Draped Design which is a perfect guide to work by. For sale by
A. L. & M. D. CORSLINE, 14 West Front Street,
4 4 t

Watch the Dollars,
And if you want to save money see those Ladies TURN SOLE Button Shoes that we are selling for $2.50. Common Sense and Opera Toe lasts, widths B, C, D and E.
The Softest and Easiest Shoe Made.
Sherwin's, 23 W. Front St.
STRICTLY CASH

MULFORD ESTIL,
BASE BALL AND TENNIS GOODS,
No. 9 PARK AVENUE, - - PLAINFIELD, N. J.

"THE DRESS IS FINISHED, SO AM I."

A gorgeous costume flashed beneath the brilliant lights of a ball-room; "a queen of society is radiant to-night."

The nervous hands of a weak woman have toiled day and night, the weary frame and aching head have known no rest—for "the dress **must be** finished in time."

To that queen of society and her dressmaker we would say a word. One, through **hot-house culture,** luxury, and excitement, and the other, through the **toil of necessity,** may some day find their ailments a common cause. The Vegetable Compound will enable both to meet the demands of society.

LYDIA E. PINKHAM'S VEGETABLE COMPOUND

Is the only **Positive Cure and Legitimate Remedy** for the peculiar weaknesses and ailments of women.

It cures the worst forms of Female Complaints, that Bearing-down Feeling, Weak Back, Falling and Displacement of the Womb, Inflammation, Ovarian Troubles, and all Organic Diseases of the Uterus or Womb, and is invaluable to the Change of Life. Dissolves and expels Tumors from the Uterus at an early stage, and checks any tendency to Cancerous Humor. Subdues Faintness, Excitability, Nervous Prostration, Exhaustion, and strengthens and tones the Stomach. Cures Headache, General Debility, Indigestion, etc., and invigorates the whole system. For the cure of Kidney Complaints of either sex, **the Compound has no rival.**

All Druggists sell it as a **standard article,** or sent by mail, in form of Pills or Lozenges, on receipt of **$1.00.** LYDIA E. PINKHAM MED. CO.. LYNN, MASS.

An illustrated book, entitled "Guide to Health and Etiquette," by Lydia E. Pinkham, is of great value to ladies. We will present a copy to anyone addressing us with two 2-cent stamps.

LEARNING TO SWIM.

Harry Has an Adventure Which He Will Not Soon Forget.

On Harry's fourth birthday he went with his mamma to see a class of small boys show how they could swim, and climb ropes, and jump over high bars, and do a great many interesting things. He was very much pleased with all he saw, but he seemed the most excited at seeing the little fellows diving and floating about in the big tank, splashing and chasing each other like a flock of lively ducks.

"I wish I could swim, mamma. Why can't I?" he exclaimed.

"You shall when you are older," answered mamma; "but you are too young now."

"Oh, what a good time they have! They make the water fly just as much as they want to," he shouted, with delight.

He could not forget how happy they looked, and the next Monday morning when he went into the basement and saw the washtubs filled with water, a wild idea of swimming in one of them came into his mind.

He searched the clothes baskets till he found his last week's nightgown, and then he undressed himself and put

HARRY TRIES SWIMMING IN A TUB.

it on. Bridget was upstairs getting breakfast, and there was no one around to see how bravely he mounted a chair by the side of the largest tub and jumped in with a dreadful splash.

He came down with such a thump on the bottom of the tub, and found the water so chilling, that he quickly scrambled out shivering with cold and crying with a bruise.

Mamma heard the noise and came rushing down in a fright, exclaiming: "O Harry, what is the matter?"

"I tried to swim in the tub and couldn't," he answered, between his sobs.

"And a pretty mess you've made for me," said Bridget, coming half-way down the stairs to find out what had happened.

"If you won't be mad," said Harry, with his teeth chattering, "I'll shake a quarter of a dollar out of my bank and give it to you."

"And I'll give you another quarter," said mamma.

So Bridget laughed instead of being mad and made haste to wipe up the wet floor, while mamma rubbed the little swimmer and got him back into his dry clothes.

As soon as he could stop crying he said to her: "I think you are good not to scold me, mamma—real good."—M. E. N. Hathaway, in Our Little Ones.

Had Had Experience.

Young Man (helplessly)—Doctor, is there any cure for the liquor habit?

Doctor (thoughtfully)—Y-e-s, one.

Young Man (eagerly)—What is it?

Doctor (confidentially) — Marry a woman bigger than you are.—N. Y. Weekly.

Satisfied.

"There is one thing I like about Maj. Breckenridge; he knows when he has got enough."

"Does he?"

"Yes; when he can't get any more."—Arkansaw Thomas Cat.

The Trouble.

Mrs. Trotter—Dr. Prosy is a very finished speaker, but his sermon seemed to lack point this morning.

Mr. Trotter—That's just it; his sentences are too carefully rounded off.—Judge.

Does a Fish Swim?

He (passionately)—Do you ever think of marriage?

She (frankly)—What else does a girl have to think about?—Jury.

Outfit that very properly contains a supply of **Hires' Root Beer** which adds to the enjoyment of all the other dainties, and makes a picnic a picnic indeed. A 25 cent package makes 5 gallons of this very popular beverage.

Don't be deceived if a dealer, for the sake of larger profit, tells you some other kind is "just as good"—'tis false. No imitation is as good as the genuine HIRES'.

What is It?

A substitute for lard? Upsetting the customs, habits, and prejudices of centuries? Yes, all this and more. Cottolene is a *new* cooking product—it is *better* than lard or butter for cooking, so say such noted housekeepers as
Marion Harland,
Catharine Owen,
Christine Terhune Herrick,
Emma P. Ewing,
Mrs. S. T. Rorer,
Mrs. F. A. Benson,
Amy Barnes,
Margaret Wister,
and many others; it is healthier—so says every thoughtful physician; and it is cheaper as every housekeeper knows when she finds that *one-half* the quantity answers every purpose.

COTTOLENE

is the purest clarified cottonseed oil mixed with pure beef fat. It is the *best* cooking material ever devised for frying anything and everything—easily digested and highly nutritious.

Beware of imitations. Ask your grocer for the genuine Cottolene.

MADE BY N. K. FAIRBANK & CO. CHICAGO, and 138 N. Delaware Ave., Phila. Produce Exchange, N. Y.

S. P. HOFFMAN, —Carpenter and Builder.— Residence—54 West 2d St., Plainfield, N. J. Estimates Given. Jobbing Promptly Attended To. 3 11 y

J. C. POPE & CO., Insurance Agents, No. 6 EAST FRONT ST., PLAINFIELD, N. J. 10 8 tf

IF YOU WANT Fine Elgin Creamery Cheese, Fresh Eggs, Fine Fruit and Vegetables Call at 22½ North Avenue. Also on hand CANNED GOODS, PICKLES, &c. THOMAS CARTY. 4-15-1m

JOSEPH T. SULLIVAN, No. 66 West 3d St., Plainfield, N. J. **Wines, Liquors, Ales, Cigars, &c** 4-25-tf

F. D. WHITING, Engineer, Will contract for House Heating by Steam or Hot Water. Licensed to put in City Water. Furnaces reinforced. Office with Pierson Hardware Co., 45 W. Front street. 10 31 y

PEPTONIZED **Beef, Iron and Wine, 50c per Pint Bottle,** AT **WILLIAMS'S PHARMACY** 80 West Front Street, corner of Grove Street. 11 23 y

Opticist PRENTICE 178 B'WAY. Copyr'td 1886. Optical expert, officially indorsed by leading oculists at home and abroad; the only specialist presenting unquestionable proof. Intelligent persons should not place confidence in *opticians* who profess to examine eyes. Oculists denounce them as charlatans. Send to us for free pamphlet No. 13, on spectacles. PRENTICE & SON, 178 Broadway, New York. Established 50 years. 11 27 6m

Collier, The Optician.

No. 3 PARK AVE., PLAINFIELD, N. J. —ESTABLISHED 1869.—

G. H. VAN NEST **Meat, Vegetable & Produce Market!** Also, a full line of Staple Groceries. 39 SOMERSET STREET. Orders called for and goods delivered free of charge. 11-14-tf

J. T. VAIL, REAL ESTATE, AND INSURANCE, 49 NORTH AVE. DEALER IN BLUE STONE FLAGGING, &c. 3-6 tf

Charles Arnold, 21 Liberty Street. Dealer in **FRESH AND SALT MEATS. All kinds of Bologna. Poultry in Season.** 4 1 y

Wilcox & Gibbs S. M. CO. Orders left at 10 GROVE STREET, Will be promptly attended to. NEEDLES, OIL, &c. F. A. VAN NAME, Agent.

Best Butter 25cts. PER POUND, AT **At V. L. Frazee's Market,** 25 WEST FRONT ST. 8 21 tf Goods delivered to all parts of the city, free.

FRANK ZENENO, (Successor to L. Paoli,) Fruits, Confectionery, Temperance Drinks, Segars, Etc., 16 NORTH AVENUE. PEANUTS 5c QUART—Fresh Roasted Every Day. I take this method of informing my friends and the public in general that I am again in business at the old stand. I solicit your patronage. Will not be *undersold* by any in the business. Store will close at sundown on Friday, and open at sundown on Saturday night. 8 10 1

NEUMANN BROS., Call Special attention to reduced prices in the large selection of their canned fruits. **Oakland Orange-Sliced peaches.** Muscatel Grapes, Petaluma plums, LEMON-CLING PEACHES, Bartlett Pears. Grated and Sliced Pineapple, Martinez Cherries. The most delicious Coffees and Teas constantly on hand. 4 1 t

FURNITURE Baggage, Freight Pianos, Trunks, **REMOVED. HOAGLAND'S EXPRESS,** OFFICE—39 North Avenue. TELEPHONE NO. 121 2 11 tf

Eugene Hoerster, 206 GROVE ST., North Plainfield, New Jersey WHOLESALE DEALER IN **Fine Wines, Brandy, Whiskeys, &c., &c.** Lowest Prices. Goods Warranted. 4-12-y

LUSARDE & CO., No. 12 NORTH AVENUE. Where they will be pleased to serve their friends and the public generally with first-class fruits, confectionery, peanuts roasted every day, segars, &c. Peanuts 5c QUART. Branch Store—No. 31 West Front Street. 1 1 y

Educational.

Mr. W. H. MINER, (Choirmaster and Organist Holy Cross church. Visiting Choirmaster St. Michael's, Naugatuck, Conn.) WILL RECEIVE **Pupils on Piano and Organ,** AFTER MAY 1. 3 11 tf

Miss Blanche Fellows, SOPRANO SOLOIST. Is prepared to receive pupils in Singing. COMPLETE VOCAL INSTRUCTION and development of the voice from the beginning to an artistic finish. SPECIAL attention is given to Deep Breathing, Vowel Formation, Tone Production and Artistic Singing in English. Address or call at No. 87 Duer Street, North Plainfield. 3 12 tf

MISS FAWCETT'S Kindergarten, Primary and Intermediate School. Thorough instruction in English and French. At home Wednesdays from 2 to 5 p. m. 15 Grove Street. 25 y

ANDREW G. CARPENTER (Pupil of the Grand Conservatoire.) Instructions given on VIOLIN, PIANO and ORGAN. Music Furnished for all Occasions. Residence—No. 230 East Front street, Plainfield, N. J. 10 1 tf

MUSIC. A lady pupil of the Leipzig Conservatory will give instruction on the piano. Particulars may be obtained at Hulett's Music Store, 74 West Front street. 5-5-1m

Professional Cards.

WILLIAM A. CODDINGTON, Attorney-at-Law, Master and Solicitor in Chancery, Commissioner of Deeds and Notary Public. Money to loan. Collections promptly made. OFFICE—No. 28 WEST FRONT ST. 6 25 y

F. A. DUNHAM, Civil Engineer and Surveyor, No. 7 Park avenue, Coward's building. Particular attention given to the adjustment of disputed boundary lines. Parties sent to all parts of the country. 1 6 tf

MEDICATED Sulphur and Vapor Baths followed by a thorough rubbing with alcohol a wonderful help for rheumatism and skin diseases. For men only. Hours 8 to 11 a. m.; 1 to 3 p. m. H. HORNISH, 26 North avenue, Plainfield, N. J. Refers to Drs. Probasco, Endicott, Fritts, Tomlinson, Geo. W. Rockfellow and T. S. Armstrong. 5-27-tf

JACKSON & CODINGTON, Counselors-at-Law Masters in Chancery, Notaries Public, Commissioners of Deeds, Special Master etc. Corner Park avenue and Second street. Money to loan.

WM. K. McCLURE, Counselor-at-Law. Supreme Court Commissioner. First National Bank Building. my9

CHAS. A. REED, Counselor at Law, FIRST NATIONAL BANK BUILDING

W. V. STEELE, Counselor-at-Law. Master and Examiner in Chancery, Supreme Court Commissioner. COR. PARK AND NORTH AVES. 7-23-3t

Carpenters and Builders.

JOHN T. ODAM, PLAIN AND ORNAMENTAL **Slate Roofer and Repairer.** Residence, No. 8 West Fifth Street. Yard, near Freight House. P. O. Box, Plainfield, N. J. New work warranted for one year. Slating over Shingles. 5 10 y

C. S. WHITLOCK, (Of the late firm of Whitlock & Hulick,) **Carpenter & Builder.** SHOP—73 WEST FIFTH ST. Screen Doors and Windows a Specialty. Jobbing Promptly Attended To. 4 4 y

PEARSON & GAYLE, Carpenters and Builders. RESIDENCE—W. J. Pearson, No. 15 Vine St. H. E. Gayle, No. 18 Vine St. ALL WORK PROMPTLY ATTENDED TO. 7-31-tf

D. L. HULICK, CARPENTER, And General Jobber. SHOP—35 JACKSON AVE., PLAINFIELD, N. J. Cabinet Work and Mantels a Specialty. Jobbing Promptly Attended To. Orders may be left at Bremmer's Clothing Store, 26 Somerset street, or sent by mail. 6-8-tf

R. V. SAUMS, Carpenter and Builder. RESIDENCE—Clinton ave., near depot, Evona. P. O. Box, 1,228. Jobbing attended to. Estimates given cheerfully on all kinds of work. 9-15-tf

JOHN P. EMMONS, —Mason and Builder.— Washington avenue and Prospect place, NORTH PLAINFIELD, N. J. Jobbing promptly attended to. 11 14 tf

C. W. LINES, Mason and Builder, PLAINFIELD, N. J. Residence—226 West Front Street. Estimates cheerfully given. Jobbing promptly attended to. 12 4 t

THEODORE GRAY, Mason and Contractor. Repairing Promptly Attended To. RESIDENCE—No. 31 Webster Place. (Near Putnam Avenue.) 3 20 y

The Reina Victoria Segar Is an ELEGANT 10c SEGAR. I SELL IT FOR 5 CENTS. **At the Crescent Parlor,** 23 NORTH AVENUE. Notary Public and Commissioner of Deeds for New Jersey.

J. V. BERKAW, Directs special attention to his extensive line of Ladies Oxford Ties—the famed "Emily" and "Mabel" makes without a doubt the best Tie on the market for the price. We guarantee every pair. We are making a big run on Hathaway, Soule & Harrington's Men's Fine Shoes. Sold only by us in Plainfield. If you want **FOOTWEAR** Of any style, quality or price, go to **BERKAW'S 11 West Front Street,** 3 7 y

STEPHENSON'S 53 WEST FRONT STREET. FRENCH AND AMERICAN **Ice Cream and Water Ices. China & Glassware.** 1 5 tf

FISCHER ESTABLISHED 1840. **PIANOS** RENOWNED FOR TONE & DURABILITY MODERATE PRICES EASY TERMS, EXCHANGED. DELIVERED FREE WITHIN 20 MILES OF NEW YORK CITY Catalogue Mailed on Application. **110 Fifth Ave., cor. 16th Street,** NEW YORK CITY. 4 4

HENRY P. WILLIAMS, DEALER IN **Groceries, Provisions, Vegetables, Fruits,** Etc., Etc., Etc., 2 WEST FRONT STREET, (Schepflin's Block), PLAINFIELD, N. J. Goods delivered free of charge to any part of city or North Plainfield. 5 1 y

HEADQUARTERS FOR **BICYCLE SHOES.** JOHN J. KENNEY, Front St. & Park Ave 6 7 t

E. H. HOLMES, DEALER IN **COAL and WOOD,** YARD—No. 24 Madison Avenue. Also HOLMES' CITY EXPRESS. OFFICE, for either Coal or Express Orders with Woolston & Buckle, 27 North Avenue. 1 2 tf

Tennis, Croquet, Hammocks, &c., &c. 10 per cent. off on all Tennis Goods. Special discounts on large orders or to clubs. **A. W. RAND,** 24 WEST FRONT STREET. 1 6 tf

MARSH, AYERS & CO., (Successors to W. F. Adams,) No. 29 EAST FRONT STREET, A full line of all grades of **Wall Papers, Paints, Oils, Varnishes, Brushes, &c.,** Constantly on hand. Painting, Paper Hanging and Decorating. Estimates Furnished. Alfred A. Marsh, Alonzo T. Ayers, Theodore B. Marsh. 12 2 y

ANDREW LUTKINS, Variety Market, Meats, Fruits, Vegetables, Poultry, Eggs, &c. 36 PARK AVENUE, PLAINFIELD, N. J. Goods delivered to any part of the city free of charge. 4 8 y

R. THORN, Having removed back to my old stand in the Berry Building, on **Park Avenue,** Over Laire's Hardware store, I am prepared to do all kinds of PLUMBING, TINNING, FURNACE WORK, &c. At short notice. R. THORN. 2 26 tf

EDWARD C. MULFORD, 45 North Avenue, Opposite Station. REAL ESTATE, INSURANCE.

American Belle, AND Toast, Cigars, The Finest in the City, AT **GUTTMAN'S CIGAR STORE,** 12 West Second St., Plainfield, N. J., Special Bargain Sale of Eight 5-Cent papers of Tobacco for 26 cents, for the balance of this month. 4-1-tf

CLEANER COAL. **L. A. Rheaume, Ag't.** 50 BROADWAY, cor. 4th ST., Invites the public to inspect the operation of his newly added steam vibrating mechanical screen for nut coal, which he confidently believes enables him to deliver cleaner coal than is possible by any other method of screening. UPPER LEHIGH AND HONEYBROOK COAL, in best qualities and various sizes carried in stock. ROUGH AND DRESSED LUMBER. He would also announce recently increased facilities for TURNING and SCROLL SAWING, and is prepared to execute orders for the same in the best manner at short notice. 4-16-tf

CHOICE LAWN GARDEN FLOWER **SEEDS** Hardware and House Furnishings, at **A. M. GRIFFEN,** 13 East Front Street. TELEPHONE CALL 6

HENRY LIEFKE, Baker & Confectioner, No. 27 WEST FRONT ST. 10 8 tf

STEPHENSON, WM. J., CATERER, 26 NORTH AVENUE. 9 5 y

J. W. VAN SICKLE, Dealer in all kinds of Fresh and Salt Meats, Oysters, Clams, etc. Game in season. No. 10 North ave., Plainfield N. J. Telephone No. 102. Orders called for and promptly delivered

McCullough's Steam Mill, 21 Steiner Place, North Plainfield. R. H. McCullough, Proprietor. Sash, Blinds, Doors, Mouldings, Scroll Sawing, Turning, &c. Estimates cheerfully Furnished. 4-11-tf

A Box of Tooth Powder, FREE! To All Scholars Having Their Teeth Cleaned at **Dr. CHAS. R. THIERS', Dentist,** 48 Somerset Street. 7 tf

SWAIN, The Gilder and Frame Maker, is at **23 East Front St.,** 2 DOORS EAST OF POST OFFICE. 3 30 m

CODDINGTON'S FURNITURE AND FREIGHT **EXPRESS.** OFFICES—24 West Front street; 33 Park avenue. Post Office Box 322. PIANO MOVING A SPECIALTY. Large covered trucks. Goods sent to any part of the country. Charges reasonable. Satisfaction guaranteed. 11 20 tf

TRY DOBBINS'S CIGARS, Dobbins' Segar Store, 37 North avenue, Opposite R. R. Station. **He Manufactures Them**

LYMAN & ANTHONY, REAL ESTATE AND INSURANCE AGENTS, 61 NORTH AVE., opposite Depot. 5-28-y

M. M. DUNHAM, Real Estate and Insurance. 7 EAST FRONT ST. 2 12 y

PURE MILK, Delivered to any part of the city, by D. D. SCHENCK, 60 East Front St. A postal by mail will receive prompt attention 2 16 y

Valuable Building Lots for Sale, On Grove street and Craig place, North Plainfield. This plot is one of the most desirable in the Borough, and is offered for sale at a reasonable price and on easy terms. Will be sold in quantities to suit. Apply to owner, 25 Craig place.

Railroads.

PENNSYLVANIA RAILROAD
THE STANDARD RAILWAY OF AMERICA
PROTECTED THROUGHOUT BY THE Interlocking Switch and Block Signal System.

TRAINS FOR THE WEST.

On and after Apr. 25, 1892, trains leave Elizabeth as follows:

8:35 A. M. FAST LINE, with Pullman Vestibule parlor and sleeping cars, daily for Pittsburg, Columbus, Cleveland, Indianapolis, Chicago and St. Louis, daily, except Saturday, for Toledo.

7:08 P. M. WESTERN EXPRESS, with Pullman Vestibule sleeping cars, dining car to Philadelphia daily for Pittsburg, Chicago, Cleveland, Cincinnati, Memphis and St. Louis, daily; except Saturday, for Toledo.

8:42 P. M. PACIFIC EXPRESS, with Pullman Vestibule sleeping cars, daily for Pittsburg, Memphis, Chicago, and Toledo, daily except Saturday, for Cleveland and Columbus.

For Baltimore, Washington and the South—1 00, 6 57, 7 59, 9 05, A. M., and 9 39 P. M. On Sunday at 1 00, 6 59, 9 05 A. M., 9 39 P. M.

For Philadelphia—1 00, 6 57, 7 59, 9 05, 9 35, 10 08, 11 57 A.M.; 12 55, 1 39, 4 04, 5 16, 6 37, 7 49, 8 42, 9 39 P. M. Sundays at 1 00, 6 59, 9 05, 9 35, 10 41 A. M.; 5 40 7 47 and 9 39 P. M.

FOR ATLANTIC CITY.

1.39 P. M. (Through day coach), week-days. For Cape May, Sea Isle City and Ocean City, 1:39 P. M., week-days.

For Trenton—1 00, 6 57, 7 10, 7 59, 9 05, 9 35, 11 57 A. M.; 12 55, 1 39, 2 48, 4 04, 5 16, 6 37, 7 49, 8 42, 9 39 P. M. Sundays at 1 00, 6 59, 9 05, 9 35, 10 41 A. M.; 5 40, 7 47 and 9 39 P. M.

For Lambertville, Phillipsburg and Belvidere via Trenton—7 59 A. M.; 2 54 and 5 16 P. M.

For Lambertville and Phillipsburg only, 1 39 P.M.

For Flemington—7 59 A. M.; 2 54 P. M.

For Bordentown, Burlington and Camden via Trenton—7 59, 11 57 A. M. 1 39 2 54, 7 49 P. M. Sundays at 10 41 A. M. and 7 47 P. M.

A full line of tickets are on sale, and sleeping car accommodations can be secured at the ticket office at Elizabeth.

For further information, see time tables to be had at the ticket offices.

CHARLES E. PUGH, General Manager.
J. R. WOOD, Gen. Pass. Agent.

READING R. R. SYSTEM.
Central Railroad of New Jersey.
THE PORT READING R. R. CO.—LESSEE.

Station in New York foot of Liberty Street. Time Table in Effect, APRIL 11, 1892

PLAINFIELD AND NEW YORK.

Leave Plainfield 2 14, 3 37, 5 38, 6 14, 6 29, 6 59, 7 26, 7 30, 7 58, 8, 8 15, 8 27, 8 31, 8 48, 9 32, 10 04, 10 27 11 09, A. M., 12 noon, 12 53, 1 02, 1 41, 2 30, 3 12, 3 51, 5 16, 5 43, 5 54, 6 54, 7 03, 9 15, 9 28, 10 12, 11 28 P. M. Sunday—2 14, 6 14, 8 01, 8 52, 11 02, 11 16 A. M., 12 33, 1 42, 3 30, 5 16, 7 01, 7 10, 8 23, 8 32, 10 07 P. M.

Leave New York from foot of Liberty street, 4 00, 6 00, 7 15, 7 45, 8 45, 9, 10, 11 30, A. M., 1, 1 30, 2 30, 3 30, 3 45, 4, 4 30, 5, 5 15, 5 30, 5 45, 6, 6 15, 6 30, 7, 7 30, 8, 8 30, 9 15, 10, 11 30 P. M., 12 15, 1, night. Sunday—4 30, 7, 8 30, 9 30, 10 30 A. M., 12 M., 1, 2 15, 4, 5 30, 6, 7, 9 00, 10 00 P. M., 12 15 night.

PLAINFIELD AND NEWARK.

Leave Plainfield 5 38, 6 29, 6 59, 7 30, 8, 8 48, 9 32, 10 04, 10 27, 11 09, A.M., 12 noon, 12 53, 1 02, 1 41, 2 30, 3 12, 3 51, 5 43, 5 54, 6 54, 7 03, 9 15, 10 12, 11 28 P. M. Sunday—8 01, 8 52, 11 16, A. M. 12 33, 1 42, 3 30, 5 16, 7 10, 8 23, 8 32, 10 07 P. M.

Leave Newark 6 15, 7 17, 7 50, 8 55, 9 05, 10 05, 11 25 A.M. 1 05, 1 35, 2 50, 3 35, 4 02, 4 37, 5 05, 5 30, 5 50, 6 15, 7 15, 7 35, 8 40, 10 15, 11 25 P. M. Sunday—7 20, 8 40, 9 50, 10 35, 11 45, A. M., 1 10, 2 35, 4 10, 5 40, 6 08, 7 20, 9 25, 10 20 P. M.

Passengers for Newark change cars at Elizabeth.

PLAINFIELD AND SOMERVILLE.

Leave Plainfield 5 15, 7 10, 8 17, 9 42, 11 a.m. 12 27 1 59, 2 32, 3 45, 4 36, 5 20, 5 34, 6 04, 6 20, 6 38, 7 12, 8 20, 9 40, 11 13, 12 43 P. M. Sunday—5 45, 8 13, 9 34, 11 18 A. M., 2 08, 3 28, 5 14, 6 35, 10 15, 11 14 P. M.

Leave Somerville, 6, 6 30, 7 08, 7 25, 7 35, 7 48 8 00, 9 05, 9.47, 11 35 A. M., 12 34, 12 38, 1 15, 2 05, 3 25, 4 50, 5 20, 6 35, 8 50, 8 52, 11 05, P. M. Sunday 8 25, 10 35 A. M., 12 08, 1 15, 4 50, 6 40, 8 03, 8 05, 9 35 P. M.

PLAINFIELD AND EASTON.

Leave Plainfield 5 15, 8 17, 9 42, A. M., 1 59, 5 20, 6 38, 8 20 P. M. Sunday—5 45, 8 13 A. M. 2 08, 6 35, P. M.

Leave Easton 6 05, 8 39, 11 18 A.M., 4 09, 7 35 P. M. Sundays—7 15, 10 52, A. M., 6 40, 7 30, P. M.

PLAINFIELD AND LAKE HOPATCONG.

Leave Plainfield 9 42 a. m., 1 59, 5 20 p. m.

WESTWARD CONNECTIONS.

LEAVE PLAINFIELD.

5 15 A. M. for Flemington, Easton, Allentown, Reading, Harrisburg, Pottsville, Mauch Chunk, Williamsport and Tamaqua.

8 17 A. M. for Flemington, Easton, Bangor and Mauch Chunk.

9 42 A. M. for Flemington, High Bridge Branch, D L & W R R, Easton, Allentown, Reading, Harrisburg, Mauch Chunk, Williamsport, Tamaqua, Pottsville, Nanticoke, Upper Lehigh, Wilkesbarre, Scranton, &c. Through coach to Williamsport.

1 59 P. M. for Flemington, High Bridge Branch, Easton, Allentown, Reading, Harrisburg, Mauch Chunk, Tamaqua, Sunbury and Williamsport.

5 20 P. M. for Flemington, High Bridge Branch, Easton, Bethlehem, Bangor, Allentown, Wilkesbarre, Scranton, Mauch Chunk, and Tamaqua, Parlor car to Mauch Chunk.

6 20 P. M. for Flemington.

6 38 P. M. for Easton, Allentown, Mauch Chunk Reading, Harrisburg.

8 20 P. M. for Easton, Bethlehem and Allentown.

5 45 A. M. Sunday for Easton, Bethlehem, Allentown, Mauch Chunk, Wilkesbarre and Scranton. 8 13 a.m. Sundays for Easton, Allentown, Mauch Chunk, Tamaqua, Shamokin, Williamsport, &c., 2 08 p. m. Sundays for High Bridge Branch, Easton, Allentown, Mauch Chunk, Tamaqua, Reading and Harrisburg, 6.35 p. m. Sundays for Easton, Bethlehem, Allentown, Mauch Chunk, Reading, Harrisburg, &c.

For Atlantic City, 3 37 a. m. 1 02 p. m.

Long Branch, Ocean Grove, &c

Leave Plainfield 3 37, 8, 11 09, a. m. 3 51, 5 16, p. m. Sundays—(except Ocean Grove) 8 52, a. m., 3 30 p. m.

For Perth Amboy, 3 37, 5 38, 8, 11 09 a. m., 1 02, 3 51, 5 16, 7 03 p. m. Sunday—8 52, a. m. 3 30 p. m.

For Freehold, 3 37, 8, 11 09 a. m., 1 02, 3 51, 5 16, p. m.

ROYAL BLUE LINE.

Leave Plainfield for Philadelphia, 5 15, 8 29, 9 45, 10 47, a. m., 1 59*, 3 04, 3 45*, 5 34*, 6 29*, 8 20, *9 40 p. m., 1 17, night. Sundays—9 45, 11 16 a. m., 2 08*, 3 28*, 5 14*, 6 5– p. m., 1 17, night.

For Trenton 5 15, 8 29, 9 45, 10 47, a. m., 12 27, 1 59, 3 04, 3 45, 5 34, 6 –, p. m., 1 17 night. Sunday—9 34, 11 18, a. m., 2 08, 3 28, 5 14, 6 45 p. m., 1 17 night.

For Baltimore and Washington at 9 45, a. m., 2 16, 4 14, 5 34* p. m. 1 17, night. Sundays—9 45 a. m., 2 16, 4 14, 5 14* p.m. 1 17, night.

RETURNING—LEAVE PHILADELPHIA,

Ninth and Green streets, 9 30, 11 05, a. m., 1 30, 3 10*, 4, 5 15, 6 15, 8 02, 8 45, 11 45 p. Sundays—9, 10 50, a. m., 3 15*, 5 15, 8 10, 9*, 11 45 p. m.

From 24th and Chestnut—4 00, 11 15, a. 3 50*, 5 20, 8 18, 11 40, p. m. Sunday—4, 3 30, 11 15 a. m., 3 30*, 6 20, 8 18*, 11 40 p. m.

Leave Trenton, Warren and Tucker sts., 12 54, 8, 9 02*, 10 10, 11 50, a. m. 2 10, 4 08*, 4 42, 5 54, 6 59, 9 00, 10 p. m. Sunday—12 54, 5 00, 9 54, 11 54 a. m. 4 08*, 5 58, 7 06, 9 00* p. m.

Plainfield passengers by trains marked * change cars at Bound Brook.

A. A. McLEOD, Pres. & Gen'l Manager.
C. G. HANCOCK, Gen. Pass. Agt., Philadelphia.
H. P. BALDWIN, Ass't Gen'l Pass. Ag't. New York

All the latest styles in Hats and Bonnets and Millinery Novelties, can be found at **Mrs. L. ADAMS'S,** No. 5 EAST FRONT STREET, opposite PARK AVENUE. Evening Bonnets a Specialty. Ladies own material made up. 12 3 y

Mrs. Hugo Weigman Desires to inform her customers and the public that she has removed her place of business **Upstairs at No. 32 East Front Street.** Upholstery in all its branches, carpets made and laid, awnings made and put up, carpets cleaned by steam power. 4-12-tf

Try The American Steam Laundry, 14 East Front Street. Goods called for and delivered free. Lace curtains done up equal to new. H. W. MARSHALL, Prop. 6-12-y

J. P. LAIRE & CO Cor. Park Ave. & Front St. **General Hardware, House Furnishings, Hammocks, Ice Cream Freezers, Refrigerators, Lawn Mowers** In great variety. Sole agent for **Hartman Steel Fence.** TELEPHONE CALL 159.

FREDERICK F. CHASE, Machine Works. Manufacturer of **Electrical Machinery,** 201 North ave., cor. Berckman st., PLAINFIELD, N. J. MY SPECIALTIES—Bicycles, Boilers and Engines repaired, Models for Inventions, Brass and Iron Castings, Forging in all its Branches, Smoke-stack Building and Painting. JOBBING IN ALL ITS BRANCHES. New York Office—No. 800 Fourth avenue 1 9 tf

BROWN & HILL, Shaving and Hair Cutting Parlors, Hotel Vendome, 5 North Avenue.

TIER'S Ice - Cream Parlor, No. 16 Park Avenue, PLAINFIELD, N. J. This establishment is now open to the public, who are assured that no pains will be spared to serve them in a prompt and attentive manner with Tier's celebrated Ice-Cream in Bricks, and Choice Confectionery, Of their own manufacture. WEDDING PARTIES Supplied at Short Notice. 5 tf

Hotels and Saloons.

THE ALBION, 8th Street and Park Avenue. Select Family Resort. Newly Furnished and Steam-Heated Throughout. Under the same Management as Hotel Netherwood. Special Terms for Permanent Guests. FRANK E. MILLER. 12 28 6m

E. P. THORN, NO. 17 PARK AVENUE. A Pure, Wholesome **California Wine,** For Family Use, **Only 30c. per Bottle,** 20 y

CHARLES SMITH. Corner of Front and Somerset Streets. ST. LOUIS AND IMPORTED BEER.

The Manhattan Wine Room, 179 and 181 SOMERSET STREET, (Opp. the ball grounds of the Crescent League.) FRANK LINKE, Proprietor. Established 1886; wholesale and retail Wine and Liquor dealer, and bottler of Ballentine's celebrated Export Ale and Porter. Philip Best's Milwaukee Beer, F. M. Shaeffer's Weiner Beer, and dealer in Domestic and Foreign Porter, and Bass Ale, for Hotels and Private Families. Wholesale Branch, 43 West Front St. All orders delivered, free of charge, day or night. TELEPHONE CALL 157. 9 26 tf

CITY HOTEL, PLAINFIELD, N. J. CORNER PARK AVENUE AND SECOND STREET. J. E. BEERBOWER, Proprietor. With STABLES attached. 4-6-tf

Henry Goeller, Jr., Practical Machinist, Lock & Gunsmith No. 3 Somerset St, PLAINFIELD, N. J. Repairing of all kinds of Machinery, Bicycles, Lawn Mowers, Sewing Machines, Trunks, Valises and Satchels. Knive and Scissors Sharpened. Steam Gas Fitting and Plumbing. Driven Wells Put Down and Repaired. 4 4 1mo

Woolston & Buckle, No. NORTH AVENUE, **PAINTING AND PAPER HANGING** IN ALL ITS BRANCHES. Wall Papers and Painters' Supplies

More PAYING Subscribers
Than All Other Plainfield Papers
Combined.

THE DAILY PRESS.

More Legitimate Advertisers
Than Any Other Plainfield Paper
Doubled.

ESTABLISHED MAY 10, 1887. PLAINFIELD, N. J., SATURDAY, MAY 14, 1892. PRICE TWO CENTS.

IN OUR HATS.

The best dressed men on our streets are seen in our hats. That is our best advertisement. But we occasionally like to call your attention to our new stock of stylish shapes for Spring and Summer wear and to quote prices for the benefit of the skeptics who claim that the best hats cannot be sold at moderate prices. We have a line of Straw hats already. 12 12 y

Hallock & Davis, 5 West Front Street.

CARRIAGES.

Harness. Harness.

I have just received and will continue to receive car load lot consignments of Carriages and harness of every description from the best builders which I will dispose of at manufacturer's prices for cash.

These carriages are all guaranteed by the builder under the National Makers' guarantee of one year. If you want to save 25 per cent. on the price of a Carriage or Harness call and see if we can please you We think we can

Ryerson, 33 Somerset St.

CARRIAGES. 4-30-y

FINEST

ELGIN CREAMERY BUTTER

PRODUCED,

25 CENTS PER POUND.

United Tea and Coffee Growers' Association.

Champions of Low Prices, 29 WEST FRONT STREET. 9 9 tf

We Want the Earth, Or rather the people who tramp this section of it to know where to buy the

BEST SHOES FOR THE LEAST MONEY.

DOANE & VAN ARSDALE,

(The One Price Boot and Shoe House.) 22 W. Front Street.

P. S.—How about Russet and Tennis Good ?

We Call Particular Attention

To our splendid assortment of Ladies' Shirt Waists of various styles and patterns, Ladies' Misse's and Children's Spring Top Coats, Dress Goods in all leading shades, new and pretty patterns in wide Challies and Ginghams. Also a very large line of Point d' Ireland Laces in many patterns.

If you are looking for Matting see ours. We show a great variety of patterns at prices just right for first-class goods.

LEDERER'S

9 WEST FRONT ST.

4-1-y

HAVE YOU TRIED IT

Look up your last season's garments and have them

Cleaned or Dyed,

And you will be surprised at the result.

HILLIER & CO'S., 49 North Avenue.

2 15 6m

R. W. RICE & CO.

FINE GROCERIES.

It is not a secret, not a scheme, to receive a cash discount in buying a mileage book or a trip ticket of a railroad company; neither is it to buy a similar article of

R. W. RICE & CO., Grocers

Cor. Duer & Emily Sts., North Plainfield.

Common Soap

Rots Clothes and Chaps Hands.

IVORY SOAP

DOES NOT.

A Proposal for Every Lady in Plainfield and Vicinity to Make Delicious Custard Without

Eggs

WITH

BIRD'S Custard Powder

An English table luxury providing dainties in endless variety, the choicest dishes and the richest custard, without eggs. A 25c packet will be sufficient to make four pints which can either be served in dishes or from glasses.

A supply, fresh from England, has just been received by GEORGE W. ROCKFELLOW, Plainfield, N. J. 4-3-y.

Kitchen Extension.

University Extension is good, but Kitchen Extension is better. Wider knowledge of better cooking processes means better health and comfort for everybody. Science can never do us better service than by the multiplication of the cooking schools which make healthful means and methods available for even the most modest home.

COTTOLENE

The vegetable substitute for lard, is science's latest gift to the kitchens of the world. Every woman who has ever cooked a meal, knows that lard is disagreeable in use and unhealthy in its effects.

Cottolene is a most satisfactory substitute—clean, delicate and far more economical. At your grocers.

N. K. FAIRBANK & CO., CHICAGO, and 138 N. Delaware Ave., Phila. Produce Exchange, N. Y.

DO YOU COUGH

DON'T DELAY

TAKE KEMP'S BALSAM

THE BEST COUGH CURE

It Cures Colds, Coughs, Sore Throat, Croup, Influenza, Whooping Cough, Bronchitis and Asthma. A certain cure for Consumption in first stages, and a sure relief in advanced stages. Use at once. You will see the excellent effect after taking the first dose.

CALEB DICKINSON,

The Park Avenue Optician.

ALSO,

Watchmaker and AGENT FOR

The American Rambler

And other Bicycles. Call and get a catalogue before purchasing elsewhere.

13 Park Avenue, PLAINFIELD, N. J.

HIGHER AND HIGHER

No Cessation to the Rise of Rivers.

GREAT DAMAGE AT MANY POINTS

Miles of Railroad Track Under Water and Traffic Suspended.

Large Area of Farm Lands Engulfed, and the Prospects for Crops Ruined—The Three River Bridges at Topeka in Great Danger—Houses and Live Stock Swept Away—No Hope for Immediate Relief in the Inundated Districts.

KANSAS CITY, Mo., May 14.—The Missouri River is over the highest water mark ever recorded here by the signal office guage. The condition at all the stock yards districts and packing houses is very serious. The packing houses have been compelled to shut down, and in several it was necessary to remove material from the lower floors.

In Argentine, Armourdale and Kansas City, Kansas, the water is flowing through the streets in the lower parts of the towns and washing through many of the houses. All along the levee of the city the water is encroaching on the shore and business will be almost entirely suspended there until the water goes down.

The big Hannibal bridge approaches are almost entirely surrounded, and several shanties occupied by squatters have been swept away. In addition to the increasing volume of water the flood is rapidly washing away the banks in several places and cutting into the country, making extensive crevasses.

Reports from all points in Kansas and Missouri show that there is no hope for immediate relief. The reports from up the Missouri river are most discouraging, as there the river is making great inroads into the land and threatening to engulf large areas of farms.

All the roads across the river on the north are running very slowly and carefully, for they are in constant fear of the big dykes being washed away. There is now no doubt in the minds of anyone that there will be a repetition of the big flood of 1844, when there was twelve feet of water where the Union Depot now stands. The June rise has started and it will be impossible for the spring rise to get out of the way before it comes down. With the present rain, or half of it, the June rise will flood the whole country.

TOPEKA, Kan., May 14.—The Republican River at Junction city is five miles wide, and the Big Blue at Manhattan is over its banks. The Kansas River at Topeka is now over its banks and still rising.

Reports from the West say that a 10-foot raise may yet be expected. If this be true, and the appearances are all that way, the three bridges that span the river at this point are all doomed. The water has already done great damage here, flooding houses, warerooms, mills, factories, etc. The railroad tracks are under water and street car travel to the eastern suburbs is totally suspended.

JEFFERSON CITY, Mo., May 14.—The Missouri is rising two inches an hour, and has already spread over the Calloway bottoms, flooding many farms and driving hundreds from their homes. The worst is yet to come, for an immense rise is coming from above. The Osage is over its banks; the Gasconda is running over for miles back, and the Moreau is flooding the bottoms. The rivers are now all within a few inches of the disastrous floods of 1883, and the indications are that in a few days it will be exceeded.

DES MOINES, Ia., May 14.—The Des Moines River has risen 18 inches in 24 hours, and is still rising. Coon River has come up over two feet in the same time. Both streams are far over their banks in many places and have already made sad havoc with farm land and city residence property. The river is backed up into scores of yards from Second street bridge to Clay street. The water has filled two-thirds of the cellars, and is in some cases up to the middle of the first floor windows. Dozens of families have been obliged to move out of their homes. Great fears are entertained that the water will get up so high that it will wash over the levee and then all the houses east may be washed away. The belt line bridge is weakened by the swift water and no cars are run over it.

ALTON, Ill., May 14.—The Mississippi is still rising. A mile of the main track of the St. Louis, Alton & Springfield road is under water and traffic is entirely suspended. The plants of the Spark Milling Company and the Illinois Glass Works have been flooded throwing 800 men out of employment. One of the largest levees protecting St. Charles county across the river has given way, flooding 1,000 acres of wheat. On this side of the river water is rushing through the American bottom, and all crops in the lowlands are probably destroyed.

Murder and Attempted Suicide.

SARATOGA, N. Y., May 14.—Martin Foy, a young man about 25 years old, shot his mistress, Henrietta Wilson, three times in a house of ill-repute during the evening and then sent two bullets into his own head. The woman will die and Foy will recover. Jealousy was the cause. Foy is a race track jockey and the woman came from Philadelphia, where her parents are said to live, a few months ago.

Providence Getting There Slowly.

PROVIDENCE, R. I., May 14.—The fifth attempt to elect the seven representatives to the general assembly, who failed of an election at previous trials, resulted in the choice of six, all Democrats, by majorities of 55 to 190. It will require another election to choose the remaining representative. The seventh Democrat in the election had a plurality of the vote, but fell short of a majority.

Highest of all in Leavening Power.—U. S. Gov't Report, Aug. 17, 1889.

Royal Baking Powder

ABSOLUTELY PURE

CANADA AT THE FAIR.

New and Satisfactory Arrangements Concerning the Live Stock Exhibit.

OTTAWA, Ont., May 14.—The Executive Commissioner for Canada has returned from Chicago, where he made satisfactory arrangement regarding the exhibit of live stock and horses from the Dominion of Canada at the World's Fair. The limit of the number of animals for which the exhibition authorities will provide has been increased beyond what was at first awarded.

The Commissioner ascertained that the exposition authorities will accept all pedigrees which are accepted in recognized herd books of Canada. It is expected that the United States Government will admit pure-bred animals for exhibition purposes duty free on a similar basis. The Executive Commission met the Minister of Agriculture for Ontario, and after some discussion the following basis of mutual action was agreed upon:

The Dominion Government is to pay transportation charges on all live stock to Chicago and return where stock does not change hands; also to provide food for stock while on exhibition. The Ontario authorities are to defray the cost of selecting the animals and to provide a sufficient number of herdsmen to take care of them while on the grounds. By this arrangement the stockmen will be relieved of a large proportion of the burden which usually attaches to such exhibitions. They will, however, have to assume the risk of sending their animals to the show or insure them.

SHE WILL NOT CONTEST.

Mrs. J. Coleman Drayton Satisfied With Her Father's Requests.

NEW YORK, May 14.—Mrs. J. Coleman Drayton, when asked by a reporter if she was satisfied with the terms of her father's will, answered:

"Yes and no. It is just this way: During my wedded life I had several advances on account, and it was understood that if I used the money then I would have to go without it later. I have no intention whatever of contesting the will, because I think it is eminently fair.

"To the public it may be a matter of surprise that the women of the family got so little, but my father was a proud man and his object was to keep the money in the family. To speak more correctly I should say that he wants the money to go from father to son for generations until the Astor family is the richest in the country. That is a very simple explanation of the whole matter.

"My children are well provided for. I will educate them out of the interest of their proportions until they come of age, when they will succeed to the amounts allotted them."

"What will be your future movements?" asked the reporter.

"Oh, the future I don't know. I will live with my mother, I suppose. We are left to mourn and comfort each other. Probably the bulk of our time will be spent in Europe."

The United States is the Loser.

EL PASO, Tex., May 14.—Lieut. Seyburn, in charge of the International Boundary Line Surveying Corps, says an error has been discovered in the original survey which would give the United States a mile of territory now belonging to Mexico were it not for a clause in the original articles of agreement between the United States and Mexico to the effect that, in case any discrepancy in the location of the monuments is ever found to exist, neither country shall claim any territory by reason of such defect. In the instance noted the line was found to be one mile short of the number of miles called for by the original survey.

Work of West Virginia Lynchers.

NAUGATUCK, W. Va., May 14.—Red Smith, who killed Lester Fields on Laurel Creek last Saturday to get possession of his revolver, was taken from the Sheriff in the morning and lynched by a mob of 200 persons. They took the prisoner to the place where the murder was committed, placed him on an old gray mule, quickly adjusted the rope to a limb near by and around his neck, and tied a red cotton handkerchief over his face. They asked him what he had to say, and his last words were: "Fix the rope to suit yourself." The mule was whipped up and Smith was hanged. Henry James, a partner of the victim of the lynchers, was riddled with bullets. No arrests.

Jockey Daw Charged With Murder.

NEW YORK, May 14.—David Willis, better known as "Jockey Daw," is charged by the coroner's jury with the murder of James Gilmartin, who was stabbed to death on Sunday last in a Pell street lodging house by a negro upon whom he had thrown a pitcher of water. Willis has not yet been arrested.

Will Strike Unless Wages Are Raised.

NORRIDGEWOCK, Me., May 14.—In accordance with orders from headquarters the local quarrymen's union has given notice to the Dodlin Company that unless wages are advanced 20 per cent. and eight hours constitute a day's work, the quarrymen will strike. The company refuses to grant either demand.

GONE WITH A CHINEE

A Sunday School Ma'am and Her Celestial Pupil Elope.

LEE TOD WAS UP TO THE TIMES.

He Had Adopted All the Manners of His Melican Brother, and Was a Charmer.

South Brooklyn Church Circles Greatly Stirred by the Occurrence—Miss Grace French, the Teacher, Was the Belle of the Church—She Has Been Dropped from the Roll of Teachers by Her Pastor—No Clue to the Pair's Whereabouts.

BROOKLYN, May 14.—Church circles in South Brooklyn are much stirred up over the simultaneous disappearance of Lee Tod, also known as Edward W. Lee, an Americanized and "converted" Chinaman, who was a member of the Chinese Sunday school of the Greenwood Baptist Church in Fifteenth street, and Miss Grace French, a pretty brunette, 20 years old, who was his teacher.

Lee, who long since discarded his queue and adopted American styles, formerly had a laundry in Court street, and besides being a Sunday school pupil he belonged to the Young Men's Christian Association. On Sundays Lee wore American cut clothes and patent leather shoes and a diamond pin sparkled in his scarf.

He came to America from Canton, China, where he is said to have a wife and two children living, and established himself in Brooklyn.

He became a member of the Chinese class of the First Baptist Church in Pierrepont street, where Miss French and her mother were teachers. When the church building was torn down several months ago and the congregation had to seek other quarters, Miss French and her mother visited the Rev. R. B. Hull and obtained his consent to teach the Chinese pupils in the Sunday-school of the Greenwood Baptist Church.

Miss French asked leave to bring with her Lee Todd and another Chinaman from the Pierrepont street church, and the Rev. Mr. Hull consented. Several of the Sunday-school people noticed Lee's fondness for his teacher and commented upon it. When it was reported about two weeks ago that Lee and Miss French were engaged to be married it created a sensation, but Miss French promptly denied the rumor.

Miss French left her home on Wednesday and hasn't since been seen. Lee disappeared on the same day and his friends have yet to hear from him. The friends of Miss French put the two disappearances together and hint at an elopement.

When the disappearance of the pair became known on Thursday efforts were made by the young woman's family to keep the matter secret. The Rev. Dr. Hull was indignant and took steps to have Miss French's name dropped from the list of teachers.

Ahlwardt's Prosecution Begun.

BERLIN, May 14.—The head of the firm of Loewe & Co., which, it was charged by Rector Ahlwardt, had furnished defective rifles to the army, and Colonel Kuehn, manager of the factory where the arms were made, began the prosecution of Herr Ahlwardt yesterday. The Liberal newspapers say they trust the action will dispose of the charges against Loewe & Co., and allay the excitement which, it is feared, may lead to an anti Jewish movement. A great impression has been created by the resignation of an offier named Foster, attached to the army reserve, who declared that he would sooner resign than lead into action soldiers armed with rifles made by Jews.

Famine Sufferers Not Provided For.

WASHINGTON, May 14.—The Chairman of the Russian Famine Relief Committee of the United States has ascertained that the dispatch of recent date purporting to have come from the official Bourse "Gazette" at St. Petersburg to the effect that the needs of the famine sufferers have always been duly provided for was wholly without foundation. His authority is both Russian and American. From Minister Smith, just from the Russian capital, he learns not only that there is no such journal, but that the distress in the famine districts continues with urgent demand for help from not less than 5,000,000 of starving peasants.

Italy Wants to Cut Down Expenses.

BERLIN, May 14.—It is stated on high authority that, notwithstanding the resolution of King Humbert and Signor Giolitti to stand by the Triple Alliance, Italy is seeking to be relieved from some of the most onerous obligations of the Alliance. It is said that Italy is absolutely incapable of keeping up her armaments to their present scale, and that King Humbert wishes to come to an understanding with the German Emperor with a view to their reduction. The subject will probably be discussed at a meeting between the sovereigns in the course of the summer.

MANY BROKEN HEADS.

Military Compelled to Stop the Factional Scrimmage at Cork.

CORK, May 13.—There are scores of broken heads in this city as the result of the fight between the factions, in which the military also took part.

When the anti-Parnellite procession, led by a band, came down the street, the mob made a rush, hurrahing for Parnell and yelling: "Down with the turncoats!" "Three groans for O'Brien and Tanner!" and "Punish the traitors." The anti-Parnellites tried to keep their ranks solid, and closed in around Dr. Tanner and William O'Brien. The crowd made a rush for the speakers, but was driven back. Flour and mud were thrown and several of the mob were struck down.

Before the procession could get started again the Parnellites broke into the ranks of the band, pulled away all the instruments and smashed them on the stones. The players fought desperately, catching up stones or using their fists. A constable gave the alarm, and two companies of military were immediately summoned.

The soldiers found the line of the procession broken and surrounded by the mob. About half of the men were in hand-to-hand fights, and stones and cudgels were flying in all directions. About ten of the most severely punished had been dragged from the scene and cared for by friends. A score or more had been stretched on the ground, although nobody had been dangerously hurt.

The military drove back the mob and the procession again formed. Without the band Mr. O'Brien and Dr. Tanner then led the procession to the place of meeting.

During the meeting the military and an extra force of constables were retained on duty near by, for the protection of the audience and speakers. The mob remained in the neighboring streets yelling and groaning and calling upon Mr. O'Brien and Dr. Tanner to come out. After the meeting the military divided the mob so as to enable the audience to pass out undisturbed. Dr. Tanner and Mr. O'Brien were escorted home by constables.

SHELDON STILL MISSING.

Pierre Lorrillard's Nephew Thought to Have Committed Suicide.

POUGHKEEPSIE, N. Y., May 14.—Nothing definite has yet been heard of Francis Sheldon, the young student who disappeared from here on last Monday. It is now learned that he is a nephew of Pierre Lorillard. He was a constant visitor at the home of Mrs. C. M. Nelson of this city, who is president of the Board of Lady Managers of the Gallaudet Home for Deaf-Mutes near New Hamburgh.

Last Sunday he was out walking with Mrs. Nelson's daughter. They strolled to the outskirts of the city and to the city reservoir, which is some distance from town. At the reservoir Sheldon frightened the girl by walking several times around the basin and making remarks about the inviting appearance of the water.

There is another story about Sheldon to the effect that he was madly in love with the daughter of Warden Brown of Sing Sing Prison. He met the young woman in Sing Sing some months ago, and in some way got possession of her picture, which he had transferred to the case of the watch he wore. This he exhibited to a number of his friends. One day he received a letter telling him not to call at the Brown home again.

After this he became gloomy, and it is now thought that he may have committed suicide in the city reservoir.

Columbian Celebration in New York.

NEW YORK, May 14.—The Committee on Plan and Scope of the Columbian Committee of One Hundred has decided to hold a celebration in this city, lasting four days, beginning on Sunday, Oct. 9, with special religious services in the churches. The committee has decided on a banquet and two monster parades, one a torchlight procession and the other a day parade which takes place on the 12th, on the occasion of the unveiling of the Columbus monument in Central Park. The principal ceremonies will take place on that day.

Charges Against Buffalo Firemen.

BUFFALO, N. Y., May 14.—A bad mess has been disclosed as existing in the fire department. Some very strong evidence has been presented of robberies at five fires which have occurred within a year in the heart of the city, while the discipline of the department has been shown to be sadly out of joint. Police Sergeant Reagan has testified that at a fire in Gillig's liquor store he saw Chief Horning and Fireman Ray leave the building "loaded with stuff." The investigation will be continued.

Senator Vance Reported Worse.

ASHVILLE, N. C., May 14.—A telegram which was received here from C. N. Vance, son of Senator Vance, summoning a physician to the bedside of his father at his country home, Gombroan, 18 miles east of Ashville, has caused much anxiety. Senator Vance has been at Gombroon for several weeks under the advice of his physician. Before leaving Washington he sustained a slight stroke of facial paralysis. He is reported as much worse.

Held for the Grand Jury.

BOSTON, May 14.—President Linley of the First National bank of Grafton, which recently suspended payment, when arraigned on the charge of appropriating $15,000 of the bank's money, was ordered by the Commissioner to be held in $15,000 for the Circuit Court grand jury

Believed to Have Been Killed By Rustlers.

BUFFALO, Wyo., May 14.—It is generally believed that Robert L. Gibson and L. T. Kraig, United States Deputy Marshals, have been killed by rustlers. Both went out to serve injunctions upon the rustlers to prevent illegal roundups and they should have been back in Buffalo before this.

Note the date.

Marion Harland,

Author of "Common Sense in the Household," writes, February 5, 1892: "After long and careful trial of others, I prefer

Cleveland's

Baking Powder. Cleveland's is a pure cream of tartar and soda mixture, not containing alum or ammonia or any other substance deleterious to the human stomach."

Marion Harland

DROWNED LIKE RATS

A Waterspout's Awful Work in Hungary.

ONE HUNDRED MINERS DEAD.

Caught Without Warning in Their Pits By the Deluge.

Lower Galleries of the Mines Completely Flooded—Between 300 and 400 Men at Work—Exact Loss of Life Cannot be Ascertained Until the Shafts Are Pumped Out—The Emperor Sends Relief to the Sufferers.

VIENNA, May 14.—Dispatches from Fuenfkirchen, in Hungary, say that the waterspout which burst over the mines near the city and flooded them, drowned between 80 and 100 miners.

The flood came shortly after noon. An hour before the waterspout burst the wind, which had been from the south, shifted to the east and drove up over the mountains near Peesvarad a huge mass of clouds, at first yellowish gray but quickly deepening to dead-black. The clouds were whirled along the crest of the mountains by the wind, which rose to a gale until over the mountains skirting the coal fields on the north they had assumed the form of an enormous cone with its apex almost resting on the mountain tops.

The men at the mouth of the pits ceased work, and two gangs of men from the pit nearest the mountain became alarmed and refused to descend. They started for their homes to wait for the storm to blow over. Suddenly the wind shifted to the north, the darkness increased, and the cone was swept directly over the colleries.

It burst a moment later and the water came down in a deluge, sweeping the men from their feet, wrecking the shanties and pouring in floods down the shafts. Large buildings were swept from their foundations, the roofs were crushed in and furniture and tools were carried through shattered doors and windows by the wind and water. Several men standing at the pit entrances disappeared in the first rush of the flood and are supposed to have been carried down the shaft with the water and wreckage.

In the mines the full force of men were at work. The total number is said to approximate 300 or 400. They had absolutely no warning of the coming disaster, as the men on the surface had refused to descend after the waterspout began forming. The lower galleries in several mines are said to have been completely flooded, although the water did not rise to the upper galleries. In one pit there are fifteen dead; in another seven; in another nine, and so on. In other pits the woodwork and sides were so loosened by the falling water and debris that no careful examination has been made and the details of the loss are not to be ascertained.

The volume of water broke with a rushing report that alarmed the whole city, and within thirty minutes thousands of men and women were hurrying out to the scene of destruction. Volunteers were called for at all the pits and men from the night shifts were sent down the shafts which had been left reasonably safe, to rescue their comrades. The first descent was made in the mine where about fifteen men were at work on the lowest level.

The men in the upper galleries were found uninjured and were caried to the top. Nobody in the lowest gallery was alive to tell the story of the disaster. The mine was flooded at that level and several bodies were found floating in the water and were sent up. No more can be done before the pumping out of the mine.

The whole mining colony is in the fields awaiting the results of the work of rescue. Women sleep with their children upon the ground, intent upon getting the first news as to the fate of their husbands and brothers. The authorities of Fuenfkirchen have sent out fuel and food, and big fires have been built near the shaft entrances. A government official has been despatched from Pesth to help superintend the relief of those rendered homeless or fatherless by the storm.

Much of the machinery for pumping out the mines was so damaged by the force of the flood as to be practically useless, and the companies have telegraphed to Pesth for new machines. The Department of the Interior has received despatches hourly as to the progress of the work, and they are communicated to the Emperor.

THE DAILY PRESS.

W. L. & A. L. FORCE, Publishers and Proprietors.

J. A. DEMAREST, Managing Editor.

EARLY INTELLIGENCE.

—No base-ball to-day.

—Doane & VanArsdale never advertise anything unless they can back it up. Keep track of their advertisements; it will pay you!

—Geo. H. Fountain will give one of his interesting Bible readings, to the Normal class of the First Baptist church, next Monday evening.

—The regular monthly meeting of the Plainfield Building and Loan association directors will be held in Jackson & Codington's office, Monday evening.

—Three patents have been granted to W. E. Brock of Plainfield, for the invention of a gluing machine, and one to D. Hand of Netherwood, for a rein support.

—The expert oculist of the National Retail Jewelers' association, will be at Collier's, next Wednesday afternoon, and will examine the eyes of all who so desire, free of charge.

—P. H. Bennett, for the past three years manager for R. W. Rice & Co., grocers, has resigned to accept a more lucrative position with H. J. Heinz & Co., at their Newark branch.

—Captain George D. Morrison will speak on a subject of peculiar interest, at the Y. M. C. A. rooms, to-morrow at 4:15 p. m. There will be quartette and solo singing. All men are invited.

—Easter lodge, Knights of Honor, meets next Monday evening. This is the most prosperous and successful lodge of its kind in the city—its debts are all paid and its members dwell together in peace and harmony.

—A small wreck occured on the New Jersey central railroad just east of North Branch, early yesterday morning, which delayed travel for a couple of hours. A broken axle was the cause and six large gondolas were totally demolished.

—Four boys were arrested by borough marshal Pangborn, yesterday, for ruthlessly destroying the beautiful flowers in Mr. Lunger's yard on Westervelt avenue. Magistrate Crosley gave them a severe censuring, and warned them to mend their ways. Let other boys profit by the lesson.

—The fourth tournament of the New Jersey Trap Shooting league is taking place at Rutherford to-day. The team of the Independent Gun club of this city, having won the competition every time they have contested, will not make an effort to capture the prize in to-day's competition. The championship event is at 25 blue-rock targets per man, teams consisting of five men.

PARTICULAR MENTION.

Miss Louise Everitt, daughter of the late John L. Everitt of this city, is a guest at The Albion.

Mr. Venino's recital will be the first of its kind in this city—that is, exclusively of piano music. It will be given at The Casino, Thursday evening of next week.

Robert Clark will conduct a song service at the Memorial chapel at Washingtonville, to-morrow evening. Singers from Plainfield will assist in the service.

W. H. Miner, choirmaster at the Church of the Holy Cross, has been secured by the trustees of the North Plainfield public school to take charge of the music at the Commencement next month.

The patronesses of the Mayflower Festival to be held in the W. C. T. U. rooms, Tuesday and Wednesday evenings of next week, are: Mrs. Charles Hyde, Mrs. D. W. Pond, Mrs. Charles Potter, Mrs. Charles E. Ryder, Mrs. L. V. F. Randolph, Mrs. W. L. Saunders, Mrs. A. D. Shepard, Mrs. W. T. Broadway, Mrs. F. A. Hubbard, Mrs. Jacob Kirkner, Mrs. J. W. Johnson.

Isabella F. Randolph, widow of Isaac F. Randolph, and mother-in-law of Mayor Alexander Gilbert, died at the old Randolph homestead, 60 Madison avenue, at 4:10 yesterday afternoon, in her 78th year. She was one of Plainfield's lifelong and best-known residents, and was a woman greatly beloved by all who knew her, for her sweet and gentle character and Christian attributes. Funeral services will be held from her late residence, 60 Madison avenue, to-morrow afternoon at 3:30. The interment will be private.

Mr. Yates of Seventh Street Nominated.

[From The Rahway Democrat.]

The Hon. Joseph W. Yates, of this county, and Hon. David Dodd, of Essex, are likely to be the delegates to the Chicago convention, from this Congressional district.

Dryden's Foresight.

"Fate seemed to wind him up for fourscore years; yet freshly ran he on ten winters more." So Dryden of the "Waterbury" wrote, all styles of which you'll find at Collier's store, nor can you for the money better gain a friend that will such steadfast time maintain.

I am an old man and have been a constant sufferer with catarrh for the last ten years. I am entirely cured by the use of Ely's Cream Balm. It is strange that so simple a remedy will cure such a stubborn disease.—Henry Billings, U. S. Pension Att'y, Washington, D. C.

I suffered for more than ten years with that dreadful disease, catarrh, and used every available medicine which was recommended to me. I cannot thank you enough for the relief which Ely's Cream Balm has afforded me.—Emanuel Meyers, Winfield, L. I., N. Y.

The surest means to rid yourself of that distressing cough is to use Dr. Bull's Cough Syrup.

CAUGHT RED-HANDED.

DESPERATE MIDNIGHT ENCOUNTER WITH A BURGLAR.

Policeman Frederickson Captures the Fellow After a Hand-to-Hand Struggle, in Which Both are Wounded by a Bullet from the Robber's Pistol—Mr. Cokefair's Silver-ware Saved, and an Old Offender in the Toils.

Great excitement agitated the crowd of people who gathered at the police station this morning, to get a glimpse of the dreadful fellow who had been caught in the act of robbing the residence of Charles C. Cokefair, at 9 Crescent avenue; and policeman Frederickson was a hero on everybody's tongue, when it became known that through his bravery he had made the burglar prisoner, single-handed.

Private night watchman Philip Giese noticed a dim light burning in the Cokefair house, at 2 o'clock in the morning. This was unusual, and he reasoned that burglars were in the house. Fearing that if he made an individual attack he might lose the burglars in the shadows of the abundant shrubbery on the grounds, he decided to get help and surround the house.

He therefore summoned policemen Christopher Frederickson and James A. Saunders. The three officers ranged themselves about the house so as to block every avenue of escape.

Frederickson went to the rear. He found a man sitting within an enclosed porch, eating, and making life very comfortable for himself.

When the man saw the policeman he slipped indoors and put out the light. Frederickson followed. The two grappled in the dark. They were having a hand-to-hand struggle when the stranger freed one of his hands and drew a pistol and fired. The ball first struck Frederickson on the hand, then glanced along the bone and ran up the arm of the burglar himself, which was in the grasp of the hand that was shot. The evident intention of the fellow, judging from the way in which he fired, was to wound the officer in the abdomen. The wound in that case must have been a fatal one, as the pistol was of the deadly "bull-dog" pattern.

As soon as he was wounded, the policeman drew his club and gave the burglar a stunning blow over the head. The man sank to the floor, with the blood welling from the cut the club had made. The burglar was then made prisoner and taken to the police station. A valise filled with clothing and silverware, which he had packed up ready for flight, was also taken charge of by the police. The Cokefair household had been aroused by the shot, and Mr. Cokefair identified the contents of the satchel as his property. Its value was estimated at $150. Most of the silver-ware was plated goods, as the real valuables were stored in a safe up stairs.

This morning the burglar was taken before justice Nash. He gave his name as John Winger, and his residence as New York. He had a return coupon to New York in his pocket. To all appearances he was a German.

He pleaded guilty to the charge of burglary and feloniously assaulting an officer, and was remanded to the county jail at Elizabeth, to await the sentence of the court.

Before taken to Elizabeth he was escorted to the photographer's and his likeness secured. A copy of the picture will be sent to New York, for purposes of identification. He is believed to be the same one who operated so successfully in North Plainfield a week or two ago.

The burglar deserves a severe sentence, and policeman Frederickson a substantial and liberal reward from the city for his pluck and manliness.

The burglar might have escaped with his booty, had he not lingered so long to sample the Cokefair refreshments.

Revolution in Methodism.

It is now possible that pastor Mitchell may be permitted to remain in Plainfield, to the joy of his congregation, many years yet, instead of having to obey a Conference call elsewhere.

The great law-making body of the the Methodist church is now in session, and propose a radical change in the tenure of office of pastors. The standing committee on itinerancy, consisting of 113 members, has just reported in favor of the entire removal of the time limit for preachers to remain in one place. The vote was 49 to 19, and the large majority recommending this desirable change will doubtless influence the Conference to adopt the resolution abolishing the time limit.

Have No Equal.

ALLCOCK'S POROUS PLASTERS have attained a world-wide reputation solely upon their superlative merits. They have made would-be rivals, but have never been equalled or even approached in curative properties and rapidity and safety in action. Their value has been attested by the highest medical authorities, as well as by unimpeachable testimonials from those who have used them, and they are recommended as the best external remedy for weak back, rheumatism, sciatica, colds, coughs, sore throat, chest and stomach affections, kidney difficulties, weak muscles, strains, stitches and aches and pains of every description.

Beware of imitations, and do not be deceived by misrepresentation. Ask for ALLCOCK'S, and let no solicitation or explanation induce you to accept a substitute.

"Mrs Jones sits at the window all day as placid as a May morning, and her children play hide and seek on the stairs." No wonder, she uses Salvation Oil for sprains and cuts.

REPLY TO DR. LEWIS.

The Rev. Rector McKernan Recites the History of Fishes and Holy Water in Ecclesiastical Matters.

TO THE EDITOR OF THE PRESS:—The Rev. Dr. A. H. Lewis, in your issue of the 12th inst., makes some assertions about "Christian Symbolism" which are not historically accurate. Passing other inaccuracies, I shall remark two only.

First, the early Christians did not borrow the *fish* as a symbol from Paganism. Its use arose in this way: The words "Jesus Christ, Son of God and Saviour" are expressed by five Greek words, and the first letter of each of those five words placed one after the other, as they occur in the sentence, spell the word *ichthus*, which is the Greek word for *fish*. Hence a *fish* to the Christians of the first three centuries at once symbolized Christ and their belief in Him. In this way they could make themselves known to each other when it was necessary to conceal themselves, as Christians, from the surrounding Pagans. The fish is found cut on the tombs of the first Christians in Roman Catacombs.

The second inaccuracy I notice is about "Holy Water". He says it came from "the Pagan water-worship". It did not. The *sprinkling of* water to symbolize and effect cleansing and purification was instituted by God himself in the Old Law, *as anybody can see who reads over the* nineteenth chapter of the Book of Numbers in the Bible. There God gave command to Moses and Aaron about the "water of aspersion", and told them to put "in a most clean place" the ashes of "the cow burned for sin". "And they shall take of the ashes of the burning, and of the sin-offering, and shall pour living water upon them into a vessel." By the sprinkling of this water all "defiled" or "unclean" persons were to be "purified". "He that toucheth the corpse of a man, and is therefore unclean seven days, shall be sprinkled with this water on the third day and on the seventh, and so shall be cleansed." And not only such persons were to be sprinkled with this water, but also their dwellings, furniture, etc. "And a man that is clean shall dip hyssop in it and shall sprinkle therewith all the tent, and all the furniture, and the men that are defiled."—(Num. XIX.) In the fifth chapter of the same book we read that in certain ceremonies "the priest shall take holy water in an earthen vessel". The use of holy water in the Catholic church comes, then, to us with all that in its favor which we read of in the Old Testament. It still signifies cleansing or purifying as it did in the old law. Holy water as used in the church at present has been used through all the centuries back to the days of the Apostles, and is mentioned in the "Apostolic Constitutions". Pope Alexander, who died in the year 130, confirmed this Apostolic tradition. He says: "We bless salt and water for the people, that all who may be sprinkled therewith may be cleansed and sanctified." St. Justin, the martyr, who died in the year 163, says in his Analogy that the faithful in his time were sprinkled with holy water every Sunday in their assemblies. We find it spoken of by St. Cyprian in the third century, by St. Basil in the fourth, by St. Jerome in the fifth, etc.

Holy water, then, was not brought into the Christian church from paganism; but, so far from that, it was instituted by God Himself in the old law, whence it was brought into the Christian church in its first days, when all agree that the church believed and practised nothing but the truth.

JAMES MCKERNAN,
Rector St. Joseph's church.

Wants Fewer Bar Rooms.

TO THE EDITOR OF THE PRESS:—The recent fake temperance meeting at Fanwood hall (called to vindicate the action of the township committee in granting licenses) has answered a good purpose after all, inasmuch as it has shown those who oppose the indiscriminate granting of all licenses applied for, that the committee is *feeling* the criticisms of their action. It seems high time they did call a halt! To most people there seems absolutely no call for a "hotel" at the "hole in the wall" on South avenue, recently licensed, and now another on the other side of our fair town has been, or is about to be, applied for. With four places licensed (and others supposed to be selling on the sly), at Scotch Plains, it would seem that the others might be dispensed with.

THOS. S. YOUNG.

Special Evening Service by an Indian Missionary.

Miss Maryetta I. Reeside, of Philadelphia, who spoke to the young ladies of the First Baptist church at Mrs. Bigelow's tea on Friday, will speak at the "Third Sunday" evening service in the Congregational church at 7:30 to-morrow. Miss Reeside is a young woman who has been engaged in city mission work in Chicago, and is soon to go to a tribe of Indians who have never had the Gospel preached to them.

Local Union Mass-Meeting.

The local union representing the eleven societies of Christian Endeavor have arranged a public meeting to be held Thursday evening, May 19, in the First Presbyterian church. A good programme has been arranged for the occasion, as published in yesterday's PRESS. David Titsworth will conduct the music, and the address of the evening will be delivered by the Rev. R. L. Dyott, of Newark. A general social time will follow after the programme.

A HAPPY THOUGHT!

To add to the most popular and useful tonic of our day, a harmless sedative for the nerves and a powerful appetizer,—was not that a "Happy Thought?" **Reynolds' Beef Wine and Iron with Celery** is the result, and it has been quickly appreciated by persons visiting our Pharmacy. For the relief of Nerve-Strain or Lassitude, whether from over work or excitement, it is unequalled. A full dose taken at night generally dispels sleeplessness. As a "Spring Medicine" it meets every requirement. It is, in fine, a powerful Tonic, Restorative and Sedative, and yet quite harmless. Originated and sold only at

Reynolds's Pharmacy, Corner Park and North Avenues.

No! these Shoes won't wear like brogans, nor will a broadcloth suit take place of overalls. But they will give style and comfort to your feet and all the wear any reasonable man could ask for.

TRADE SHOES FOR REX GENTLEMEN MARK — They are Called — TRADE SHOES FOR DUX GENTLEMEN MARK

DOANE & VAN ARSDALE'S.

MANUFACTURING AND REPAIRING A SPECIALTY.

LARGEST STOCK

In Central New Jersey.

Garret Q. Packer.

23, 25 AND 27 PARK AVE.,

Plainfield, N. J. 5-4-y

DEATHS.

SMITH—At Greenbrook, May 13, 1892, Persis M., wife of James M. C. Smith, aged 76 years, 4 months and 17 days.
Relatives and friends are respectfully invited to attend the funeral service at the Dunellen Presbyterian church, Monday afternoon, May 16, at 2:30 o'clock.

RANDOLPH—On Friday, 13th inst, Isabella F., widow of the late Isaac F. Randolph, in the 78th year of her age.
Funeral Sunday, 15th inst 3:30 p. m., from her late residence 60 Madison avenue. Interment private.

HOTEL GRENADA,

North Avenue.

Now open for the reception of guests, under the management of George and Wallace V. Miller. House has been thoroughly renovated and re-furnished throughout, and contains all improvements. First-class accommodations for families and the traveling public. 5-12-tf

$50 REWARD.

The above reward will be paid for the arrest and conviction of the person or persons who effected an entrance into the residences of Augustus VanDeventer and J. H. Alexander, in the Borough of North Plainfield, and removed therefrom various articles of clothing, silver-ware, etc.

WM. L. SAUNDERS, Mayor.
Attest:—H. H. BROKAW, Clerk. 5-7-w

VENINO'S PIANO RECITAL

Thursday Even'g, May 19, '92,

AT THE CASINO.

At 8.15 o'clock.

Tickets now on sale at Reynold's Pharmacy, Park and North avenues.

Steinway & Son's piano used at this recital. 5-12-7

AT THE CASINO,

Friday Evening, May 27.

READINGS BY

Miss Maude Agnes Bowers

AND

Miss Gertrude Marchand,

Assisted by Mrs. J. P. Mason, Mrs. C. E Brooks, Mrs. L. G. Timpson, Miss Grace Howard, Miss Alice Simpson, Miss Annie Murphy and Miss Carrie Betts in a series of

GREEK TABLEAUX,

And a quartette from the Elizabeth Glee Club.

TICKETS, $1.

On sale at Reynolds's pharmacy. 5146 eod

Taylor's Stage Line,

Between Bound Brook and New Brunswick. Leave Bound Brook at 8.45 a. m.; leave New Brunswick, Whitehall Hotel, 2.30; railroad depot 3 p. m. daily, except Sunday. Stages for picnics and parties. Orders promptly attended to. Taylor's Livery—Horses and carriages to let. Parties conveyed to any part of town or country at reasonable rates, day or night.

4-26-1m DAVID TAYLOR, Proprietor.

DIRECTORIES OF

New York, Philadelphia, Newark, Plainfield, Elizabeth, Rahway and Union County may be consulted at

Mallinson's Pharmacy, 65 North Ave.

5-12-3

Lowe's Hotel,

(Formerly Brittin's.)

SCOTCH PLAINS, N. J.

W. J. LOWE, Proprietor.

Public opening May 9.

Meals at all hours. First-class stables and sheds attached. 5-2-tf

Gold Dollars for Fifty Cents.

—NO.—

BUT FULL VALUE.

E. C. Morse, Painting and Paper Hanging,

37 CHATHAM STREET. 4-14-y

WANTS AND OFFERS.

Advertisements under this heading, one cent for each word each insertion. CASH MUST accompany ads.

25 ACRES of pasture for horses and cows; corner of Grant avenue and Front st. Apply Wallace Vail. 5 14 4

SITUATION wanted by a colored girl. Call at 6 East Ninth street.

TO loan on bond and mortgage, amounts ranging from $500 to $10,000 Moffett & Powers, 3 West Front st.

ALL the latest sheet music on hand at Hulett's, 74 W. Front st. 5-12-3

FOUND—Pug dog. Owner please call for him at 107 Richmond street.

A FURNISHED room for gentleman. Call 55 Park avenue.

FOR SALE—An oak side-board; can be seen between the hour of 9 and 10 a. m. at 80 Mercer ave. 5 14 3

WANTED—Protestant woman to take care of invalid lady; experience not necessary. Call mornings at 9 West 9th street.

SWEDISH girl wants situation as cook; first-class reference. Apply 1 Muhlenberg place.

A GOOD laundress wants washing at her home. Call at Woman's Exchange under First National Bank, Front street, opposite Park ave. 5-11-tf

YOUNG business man disengaged part of day is open for a position. Energetic, care Press. 5 11 4

THOSE who are good judges say that the best lots in Plainfield for a small home are found on East Second street, corner of Berckman. They are *right in* the city, require no filling and the prices are low. Can make terms to suit. Moffett & Powers, 3 West Front street.

IF you want to buy a fine piano go and see Hulett, who is offering great bargains, 74 West Front street. 5-12-3

TREES, shrubs, vines and greenhouse plants at Denton's Hillside avenue nursery. 5-12-6

PASTURE for horses by J. Field, Box 104, Bound Brook, N. J. 5-12 3mos

MULFORD (Broker)—For the Columbia Fair Excursion Co. send for particulars. 5-2-tf

AT Hulett's, 74 West Front st., you will find a large stock of fine pianos at prices lower than can be bought in New York or elsewhere. 5-12-3

HORSE FOR SALE, young, sound and kind. Inquire 37 Central ave. 5-13-tf

FOR SALE.—House and lot, Scotch Plains. Inquire T. Cleaver. 5 13 3

BOARD with or without room at 21 West Second Street. 5-13-10

FOR SALE.—Two (2) choice seats for Choral concert. Address, at once, Music, care Press. 5-13-2

WE can sell you a building lot in Plainfield, in one of the best blocks on very reasonable terms. You had better look at these lots before you purchase in the country. They are found on East 2d street, corner of Berckman. Moffett & Powers, 3 West Front street.

WANTED—A young man to work on delivery wagon; one who has worked on milk wagon preferred. Address, W. W., care Press. 5-13-2

LOST.—Between railroad station and West Seventh street, a gold chain bracelet. The finder will be suitably rewarded by returning the same to 43 West Seventh street. 5-13-2

FOR SALE—Cheap, 1 new depot wagon. Can be seen at Ryerson's carriage emporium, 33 Somerset street. J. J. Sharp maker. 5 13-2

FOR SALE—Lots on Somerset street and at Netherwood; easy terms. Also business and private property. Jacob Voehl, 15 West Front street. 5-13-3

BARGAIN.—For sale—desirable property, north corner of Sixth and Sycamore streets; 120 feet front on Sixth st., 150 feet deep on Sycamore. E. C. Mulford, Broker. 5-2-tf

STORE and one corner flat to let. Apply flat, No. 4 at 67 Park ave. 4 1 tf

TO LET—Beautiful flat; best in the city. E. C. Mulford, broker. 5 2 tf

Lodge and Society Meetings.

Anchor Lodge, No. 149, F. & A. M.—Meets second and fourth Tuesdays at Masonic Hall, 10 East Front street.
Henry H. Lowrie, W. M
J. A. Demarest, Secretary.

Jerusalem Lodge, No. 26, F. & A. M.—Meets first and third Tuesdays at Masonic Hall, East Front street. C. H. Rugg, W. M.
D. B. Weaver, Secretary.

Sons of St. George—No Surrender Lodge, No. 349—Meets second and fourth Wednesdays in each month, at Sons of Temperance, Hall cor. Front street and Park avenue. Englishmen and sons and grandsons of Englishmen are cordially invited to join. Jas. Bushby, President.
Alfred H. Leivers, Secretary. 8 31 y

U. B. of C. and J. of A.—Local Union No. 155, United Brotherhood of Carpenters and Joiners of America, meets every second and fourth Tuesday in each month in Exempt Firemen's Hall, at 8 p. m. L. C. Kline, Pres.
Wm. H. Langer, R. Sec'y. 8 22 y

Central Lodge No. 48, Ancient Order United Workmen. Regular meetings are held on the second and fourth Thursday evenings of each month, in Music Hall building, Front street at 8 o'clock. Haddeus C. Smith,
Lewis A. Blackford, Master Workman.
Recorder. 6 19 tf

American Legion of Honor Ivanhoe Council, No. 1,094. Regular meetings first and third Tuesdays of each month, in Exempt Firemen's Hall, Coward's Building, Park avenue, at 8 p. m.
A. L. Titsworth, 63 Madison ave., Commander.
Geo. E. Stillman, Secretary.

Plainfield Council, No. 711, Royal Arcanum.—The regular meetings of this Council are held on the Second and Fourth Monday evenings of each month in Exempt Firemen's Hall, Coward's Building, Park avenue, at 8 P. M.
A. Kleinecke, Regent.
H. A. Thorne, Secretary.

ORDER OF THE IRON HALL.
The oldest of fraternal orders, has increased its reserve fund in the past six months, $613,142.41, making a total reserve fund of $2,206,609.13, and has paid to its members in eleven years, $5,791,245.00. This Order has also a life insurance; certificates from $1 000 to $3,000, payable at death. Persons under 50 years, 50c assessments; per $1,000, under 40 years, 65c; under 50 years, 95c Branch 1129 meets 2d and 4th Thursday, in Odd Fellows' Hall, No. 8 West 2d street. Vincent W. Nash, Chief Justice.
F. P. Storr, Accountant.

Easter Lodge, No. 8,542, Knights of Honor—The regular meetings of this Lodge are held on the First and Third Monday evenings of each month, in Exempt Firemen's Hall, Coward Building, Park avenue, at 8 p. m.
Chas. VanWinkle, Dictator.
H. A. Thorne, Reporter.

Court Pride of of New Jersey, No. 8024, Ancient Order of Foresters of America. Meets in Sons of Temperance Hall, corner Front st and Park ave, first and third Thursdays each month
Samuel J. Moss, Chief Ranger.
Samuel H. Lunger, Fin Sec. 5-12-y

V. & W. SAY:

Never were there such inducements offered in Dry Goods as we are now offering throughout our entire store. Read the list of specials that we have for the coming week:

FOR THIRTEEN CENTS

We will sell one case of Canton Crepe Cloth, one of the handsomest wash fabrics that have been brought out this season. They are entirely new designs and you will like them. Real value 25c.

MATTING.

Upwards of 2,000 yards sold last week and we want to sell as much this coming week, and to do it we have marked clearing out prices on every piece. You will find that we have the finest assortment of styles in this town.

FOR THIRTY-NINE CENTS

We will sell 100 Hassocks.

SPRING COATS.

Now is your chance. We put on sale to-day 100 fine Spring Coats for ladies. Colors—Tans and Black—and the price, only $4. The same styles sold one week ago for $7.

FOR TEN CENTS

You have your choice of 100 different styles of fine Dress Gingham. Real value 13cts.

FOR EIGHT SEVENTY-FIVE

You buy a fine 112 piece English Porcelain Decorated Dinner Set. Would be cheap at $12.

Special prices on bleached and brown sheeting for this week.

Every boy who comes to our store this week with his mother gets a base ball bat free.

PARASOLS. PARASOLS.

Have you seen our assortment? 'Tis the finest we have ever displayed, and the prices are the lowest.

VAN EMBURGH & WHITE

PLAINFIELD!

The Queen City of the State of New Jersey,

Needs but one more thing to make her SOLID; this the

Acme Tailoring Co.

Proposes to do by opening a

First-Class Merchant Tailoring Establishment,

ENTIRELY DEVOTED to fitting the PEOPLE with CLOTHING made to order, and GUARANTEED PERFECT FITS. The stock on hand comprises the *LARGEST IN THE STATE*, both of FOREIGN and DOMESTIC FABRIC, and we are prepared to satisfy all who will favor us with a visit, what we *Say is True.*

Acme Tailoring Co.,

No. 12 WEST FRONT STREET,

PLAINFIELD, N. J.

2 29 3m

Pure Java Coffee 35 cents.
White Cherries 25 cents can.
Apricots 20 cents can.
Clam Juice, 20c can.
A full line of Fruits and Vegetables every Morning.

P. M. DEMAREST, 25 PARK AVE. 5-6-tf

—PECK'S CORNER.—

Spring is Right With Us,

AND PECK

Is Right In It With

CHOICE SPRING GOODS.

SEBRING, the Clothier.

LARGE STOCK OF

Spring Overcoats,

$10 AND UPWARDS.

No. 27 PARK AVENUE.

12-6-y

Just What You Want, Ice-Cream, Bread and Cake. The Place to Get It---C. K. COMPTON'S, 26 West Front St.

A BIG STRIKE.

The big strike of the season is at Schepflin & Co's., the Clothiers. They have struck the bottom figures on an immense line of Spring and Summer Clothing. Every man and boy needs a new suit at this time of the year, and all can afford one now. In buying of Schepflin & Co., you have the advantage of an enormous variety in size, style and quality to select from at wholesale prices marked in plain figures.

C. SCHEPFLIN & CO.

70 West Front Street.

MATTINGS

Our immense stock of elegant new Japanese and Chinese Mattings are now on sale, affording the best opportunity to buy high grade goods at prices hitherto unheard of in Plainfield. Great revolution in prices. Fine Damask Cotton or Linen Warp Mattings. Come in and see what wonderful inducements we can offer you, not only in Matlings, but in Carpets, Lace and Chenille Curtains, Smyrna Rugs, etc., as well. We will guarantee to save you money and you always get the very best quality and lowest prices at

EDSALL'S.

Mason & Hamlin Pianos and Organs,

STAR PIANOS

AND THE WORLD-RENOWNED

Newman Bros. Organs.

Constantly on hand, and prices much lower than you can buy in New York, and you will find it greatly to your advantage to call and see us before making any purchase. A large and elegant stock of Sheet Music—all the latest—constantly on hand.

F. M. HULETT, 74 West Front Street.

4 13 1y

SEAFOOD.

We are now receiving Jersey Shad direct from the fisheries. Also all of the different varieties.

Rogers' Sea Food Market

42 WEST SECOND STREET. 3 16 tf

Remington Standard Type-Writer,

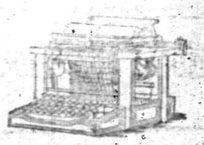

1892 MODEL.

Better than Ever, Perfected by Experience.

COMPLETE TO DATE.

Test the New Improvements Found Only on the Remington.

SEND FOR CATALOGUE.

J. C. ALLEN,

West Front Street, Plainfield, N. J.

CHRISTIAN ENDEAVOR CONVENTION.

Miss Spanzenberg of Netherwood, and Other Well-Known Workers, to Take Prominent Part.

The executive committee of the Union County Christian Endeavor union met at Elizabeth Thursday evening in the lecture room of the Third Presbyterian church. It was an enthusiastic meeting, and delegates were present from all societies of this city, and from Rahway, Union, and other parts of the county.

The special meeting was to complete the arrangements for the county convention which is to be held in the Second Presbyterian church of Elizabeth on Friday the 27th, and which promises to be one of the most notable religious gatherings ever held in Elizabeth. There are about 2,000 Christian Endeavorers in Union county, and this convention will be attended by very many of them.

There will be afternoon and evening sessions. The afternoon meeting will begin at 2:30 and will last until 5. The devotional exercises will be conducted by James Rodgers of Cranford.

The Rev. H. T. McEwen, chairman of the National Convention committee of 1892, will speak in the afternoon and tell the delegates what they may expect at the great July convention in Madison Square garden.

Robert E. Spear, who is so prominent in the students' volunteer movement, will make an address on "What a Christian Endeavorer Can Do for Missions, and Why".

Mrs. J. DeHart Bruen, of Belvidere, a sister of Miss Brockfield, the State secretary, will speak on "The Junior Work, its Nature and Necessity", and in the afternoon there will also be a free parliament for half an hour, subject, "How to Develop the Latent Talent in our Societies".

The new banner, which Union county will carry to the New York convention, and which, it is believed, will be one of the finest at the great gathering, will be presented at one of these sessions.

The music for the convention will be a prominent feature. Gospel Hymns No. 6 will be used, and John M. Dudley, who led the Mills meetings' choir, will be the leader of the singing. The societies throughout the county are rehearsing for this event.

In the evening the consecration meeting will be led by Miss Alice B. Spangenberg of Plainfield, and there will be addresses by the Rev. Dr. Bitting, the eminent Baptist minister, and others prominent in Christian Endeavor work.

All societies having banners are requested to bring them to the convention. All Endeavorers are asked to wear badges.

The Elizabeth Christian Endeavor union will provide a tea from 5 until 6:30 to all out-of-town delegates. This will be served in the Sunday-school room of the Second Presbyterian church, and the social committee of the Second church society will be aided by the young ladies of the other societies in the city.

All the junior societies in the county are invited to attend the convention.

The executive committee has appointed as the finance committee for the convention L. A. Anthony, of Plainfield, Miss Ella C. Benedict, of Plainfield, and J. D. Lowden, of the Elizabeth *Journal*. The committee will have charge of the finances of the convention, and also the literature table.

Watch Out About 11 Monday Morning.

The one hundred mile handicap bicycle run from Philadelphia to Newark will occur on Monday next, as told in yesterday's PRESS. One thousand dollars in prizes have been offered to the men making the fastest time.

The wheelmen will leave Philadelphia very early Monday morning and will reach Somerville somewhere around 10:30 in the forenoon. After leaving Somerville they will take the turnpike to Plainfield and thence through to Elizabeth. They will pass through this city as near as can be determined, about 11 a. m., or a little after.

Each rider will have a number fully a foot square fastened securely to his back, and at different points along the course will be stationed men to take the numbers of the racers as they pass in order. The positions will then be wired to the State consul in Newark, thus giving those waiting an idea of how the race is progressing.

The men will not go through in a body as they did last year, but will be strung out probably in a line from 5 to 10 miles long. If you are not on the alert you will miss the racers, as there will be no demonstration but simply the flash of a rapidly riding grey figure, then a cloud of dust, and it is all past.

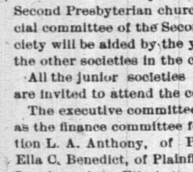

A signal service to weak womankind is the restoring of lost health —the building-up of "a run-down" system. Nothing does it so surely as Dr. Pierce's Favorite Prescription. It cures all the derangements, irregularities and weaknesses peculiar to the sex. It's the most perfect of strength-givers, imparting tone and vigor to the whole system. For overworked, debilitated teachers, milliners, seamstresses, "shop-girls," nursing mothers, and feeble women generally, it is the greatest earthly boon, being unequaled as an appetizing cordial and restorative tonic.

"Favorite Prescription" gives satisfaction in every case, or money paid for it is promptly refunded. That's the way it's sold; that's the way its makers prove their faith in it. Contains no alcohol to inebriate; no syrup or sugar to derange digestion; a legitimate *medicine*, not a *beverage*. Purely vegetable and perfectly harmless in any condition of the system. World's Dispensary Medical Association, Prop'rs, Buffalo, N. Y.

SOMERSET COUNTY FREEHOLDERS.

The Old Board Ends Its Existence, and the New One Organizes—County Expenses for the Year.

(From The Somerville Democrat.)

The old board of freeholders met Tuesday at the court house. Only routine business was transacted. The board adjourned over to Wednesday morning. Wednesday morning the board met again. The finance committee presented the following report of the expenses for the year:

Court bills	$10,739 11
Tramps	236 75
County Jail	2,040 61
Buildings and Grounds	1,512 93
Lunacy	9,414 18
Coroners	489 26
Stationery	696 65
Advertising and printing	1,116 57
Incidentals	1,700 27
Bridges	23,401 83
Per diem and salaries	4,308 27
Interest paid	4,644 51
Notes paid	1,793 95
Elections	3,452 30
Surplus revenue interest	2,869 09
	$68,487 28

There was a balance on hand from the appropriation of $8,270.30. After the minutes had been approved and thanks tendered the officers and retiring members the old board adjourned *sine die*.

The new board were called to order at 11 a. m. by clerk Sutphen. Messrs. Baird, of Branchburg, and Sutphen, of Hillsborough, were sworn in.

Nominations for director were then called for by the clerk. Jacob M. Vreeland, of Montgomery, was nominated, and there being no other nominations, he received the full vote. He thanked the members, and asked for their co-operation in the business of the year. He reminded them that they were the financial custodians of the county, and as such should use every endeavor to keep the expenses down.

For clerk, A. P. Sutphen, the former clerk, and Peter W. Wyckoff, of Hillsborough, were nominated. The ballots showed seven votes for Sutphen and two for Wyckoff. Clerk Sutphen was immediately sworn in by the director. The salaries of the officers were fixed the same as last year.

The board then adjourned for dinner.

Immediately after the assembling of the board in the afternoon, nominations were opened for county collector. The nominees were E. B. Allen, the present collector, and Hugh Gaston, a former collector. The ballots showed five votes for Allen and four for Gaston.

The next office to be filled was that of counsel. This caused the greatest strife of the day. The nominees were John A. Frech and Lewis H. Schenck. Twenty ballots were taken, and during the most of them the vote stood: Frech 4, Schenck 3, with the other two votes scattering among James L. Griggs, H. C. Suydam, W. H. Long and blank. The twentieth resulted as follows: Frech 4, Schenck 5, and Mr. Schenck was declared elected.

The director then announced the following committees:

Finance—Messrs. Bullman, Staats and Rockafellow.

County Buildings and Grounds—Messrs. Rockafellow, Staats, Baird, Adams and Ballentine.

Printing and Stationery—Messrs. Baird, Dilly and Ballentine.

Lunacy—Messrs. Sutphen, Adams and Baird.

Collector's Accounts—Messrs. Ballentine, Bullman and Sutphen.

Auditing—Messrs. Staats, Bullman, Dilly and Rockafellow.

The committee on collector's accounts were directed to audit the collector's report and have it published in the county papers.

Each member of the board was authorized to build or repair bridges in their township to the amount of $15; two to the amount of $50; three to the amount of $500, and over that amount it shall require a committee from the board.

A motion was made to elect a county physician, which was carried by a party vote—5 to 4. Drs. Reed and A. P. Hunt were nominated. Dr. Reed received five votes, Dr. Hunt three and blank one. Dr. Reed was declared elected.

The matter of fitting up the county clerk's office with new shelving and drawers was referred to the committee on public buildings and grounds.

The board then adjourned.

Captain F. L. C. Martin to Help

Captain Dalsen, of the Century Wheelmen of Philadelphia, has selected a five-mile run to be added to this end of the century course for the annual run on June 11. A roundabout road through Essex county will be taken. The following committee has been appointed to manage the Newark end of the run and act in co-operation with the Captains' association of Philadelphia: Captains Halsey, of Atalanta Wheelmen; Hoffman, Business Men's Cycling League; Racy, Orange Wheelmen; Martin, Plainfield Wheelmen; Fuller, Brooklyn Wheelmen, and W. H. Kirkpatrick as chairman.

Arrested for Embezzlement.

A constable from Trenton this morning arrested two young men boarding at the City Hotel, on complaint of Gately & Fitzgerald. The young men were agents of Gately & Fitzgerald, and sold goods for them on the installment plan. They are accused of embezzling goods worth $130 from their employers. Justice Nash endorsed the Trenton justice's warrant, and the prisoners were taken away.

The men were registered at the hotel as F. A. Hoyt of Philadelphia and Wm. Reynolds of New York. The names on the warrant, however, were different, and the names they gave the justice were still different.

—A praise service will be held at the W. C. T. U. rooms this evening at 8.

The Plainfield Ice and Cold Storage Co.,

WHOLESALE AND RETAIL

Dealers and Shippers of Ice.

The only company bringing Lake Hopatcong ice to this market are now prepared to serve their customers with ice of the finest quality and at lowest market rates.

Office No. 41 North Avenue.

Depots Grant Avenue and Front street, Washington Valley, South Plainfield and Park Avenue, city.

J. W. CODDINGTON, President.
H. CODDINGTON, Vice President.
ANDREW WILSON, Sec. and Treas.
JOHN MORTON, Gen. Supt.

5-13-1m.

Having Disposed of the Produce Business

To Mr. L. A. Hummer, all persons owing

The Plainfield Produce Co.

Are requested to make prompt settlement.

The office is, as heretofore, at No. 29 North avenue.

We still continue the horse business and have constantly on hand fine roadsters, family or business horses at reasonable prices.

A. P. THORP ON, Prop.
H. E. RIDER, Manager.

11 12-y

SUNDAY SERVICES.

Brief notices will be inserted under this head free of expense, but must be delivered at this office not later than 10 o'clock Saturday morning to insure publication.

[FOURTH SUNDAY AFTER EASTER.]

George H. Fountain will lead at the Third Street mission to-morrow night.

Services at the church of the Heavenly Rest will be held to-morrow at 11 a. m.

The Workers' Training class of the Y. M. C. A. will meet to-morrow at 9:15 a. m.

The usual meetings will be held in the W. C. T. U. rooms to-morrow at 9 a. m. and 4 p. m.

An interesting meeting may be expected at the Mt. Pleasant school-house to-morrow evening.

The Scandinavian Bible class of the Park Avenue Baptist church will meet to-morrow at 3:45 p. m.

Services will be held in the German church to-morrow at 10:30 a. m. None in the evening. Sunday-school at 9:15 a. m.

At Bethel chapel, to-morrow, there will be morning service at 11, Sunday-school at 3 p. m., and evening service at 8.

Gospel and praise service will be held in the Wilson Memorial chapel, to-morrow evening. The Sunday-school will meet at 2:30 p. m.

Mass will be celebrated at St. Joseph's church to-morrow at 8:30 a. m., and High Mass at 10:30. Sunday-school will be held at 3 p. m. and vespers at 8.

Gospel temperance meetings of the Woman's Temperance Aid society, every Sunday at Reform Hall, at 9 a. m. and at 4:15 p. m. All are invited.

Services will be held in Hope chapel, to-morrow, as follows: Regular morning service, 10:30; praise and gospel service, 7:45; Sunday-school, 3 p. m.

At the Warren Union mission to-morrow there will be Sunday-school at 2:30, service of song at 7:45, and devotional service at 8 p. m., conducted by E. L. Suffern.

Services in the Park Avenue Baptist church to-morrow will include preaching by the Rev. Dr. A. H. Lewis, at 10:30. The Sunday-school will meet at 2:30 p. m.

At the First Church of Christ to-morrow there will be preaching at 10:30 a. m., Lord's Supper at 11:45 a. m., Sunday-school at 3 p. m., and preaching at 7:30 p. m. by elder Hand.

At the Crescent Avenue Presbyterian church (the Rev. Wm. R. Richards, D. D., pastor) services will be held to-morrow at 10:30 a. m. and 7:30 p. m., and Sunday-school at 2:30 p. m.

At St. Mary's church to-morrow masses will be celebrated at 7:30, 8:30, 9:45 and 10:45 a. m. Vespers will be held at 8 p. m. The Sunday-school will meet at 2:30 p. m.

In the Trinity Reformed church to-morrow services will be held as follows: 10:30 a. m. and 7:45 p. m., preaching by the pastor, the Rev. Cornelius Schenck. The Sunday-school will meet at 2:30 p. m.

At the First Presbyterian church to-morrow services will be held at 10:30 a. m. and 7:30 p. m. There will be preaching morning and evening by the Rev. Theodore A. Leggett. The Sunday-school will meet at 2:30 p. m.

At the Park Place chapel, to-morrow, the Sunday-school will be held at 2:30 p. m. The evening service will be omitted to permit attendance at the union Epworth League services at the Methodist Episcopal church.

At the Monroe Avenue chapel to-morrow Sunday-school will meet at 3 p. m. There will be no evening service, but instead the congregation will attend the union Epworth League service at the Methodist Episcopal church.

At the Church of the Holy Cross to-morrow the Rev. T. Logan Murphy, rector, will conduct celebration of the Holy Communion at 8 a. m. Sunday-school will be held at 9:45 a. m., morning prayer and sermon at 11 a. m., and even-song at 5.

In the First Baptist church to-morrow services will be held as follows: 9:30 a. m., special season of prayer. Preaching by the Rev. Dr. D. J. Yerkes at 10:30 a. m. and 7:30 p. m. Sunday-school and young men's Bible classes at 2:30 p. m.

At Grace church, to-morrow, the Rev. E. M. Rodman, rector, will conduct early celebration of the Holy Communion at 7:30 a. m., and morning prayer, litany and sermon at 10:30 a. m. The Sunday-school will meet at 3 p. m., and there will be evening prayer at 7:45.

At the Church of Our Saviour, to-morrow, the Rev. S. P. Simpson will officiate as follows: Holy Communion at 7:30 a. m., morning prayer, litany and sermon at 11, Sunday-school at 3:15 p. m., and evening prayer at 4. Two free stages will leave the railroad station on North avenue, at 10:30, for the church, returning at the conclusion of the services.

At the Congregational church to-morrow the Rev. C. L. Goodrich, pastor, will officiate. Morning service will be held at 10:30, Sunday-school p. m., and a special service under the care of the Christian Endeavor society at 7:30. Miss M. J. Reeside of Philadelphia, who is soon to go as a missionary to the Indians, and who has been engaged in missionary work in Chicago, will address this meeting.

At the Methodist Episcopal church to-morrow the pastor, the Rev. Charles B. Mitchell, will preach at 10:30 a. m. Sunday-school will be held at 2:30 p. m., and an Epworth League devotional meeting at 7 p. m. At 7:45 p. m. there will be observed the third anniversary of the organization of the Epworth League. The exercises will be in charge of the young people of the church and chapels. No services will be held at the chapels in the evening.

THE AWFUL BRINK.

Insanity, Softening of the Brain.

The alarming increase of nerve and brain diseases is daily becoming more terrible. The Grip, which so many thousands have had, in all cases leaves the brain and nerves in a weakened and debilitated condition. This condition must be immediately restored to one of strength and vigor of nerves, or nervous prostration or insanity may result. The unfortunate victim thus condemned to a living death, tortured by that awful disease, lingers along awaiting the end—death.

You who have headache, loss of memory, confused mind, mental depression, strange sensations, dull, dizzy and bad feeling head, restlessness, nervousness, who pass sleepless nights, wake tired and unrested, who are weak, with trembling, cold limbs and nervous and physical exhaustion, do you not know that you stand upon a brink more awful than any precipice—the terrible brink of insanity, softening of the brain, paralysis or nervous prostration?

These symptoms are the warnings of impending doom. Heed them now—before it is too late—and restore your nerve strength, brain power and vital vigor by the great nerve, brain and blood invigorator, Dr. Greene's Nervura. You can cure your disease and ward off all danger. Purely vegetable and harmless. Druggists, $1.

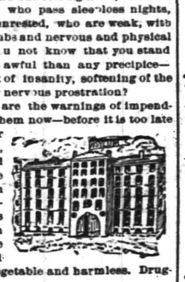

"I suffered from nervous prostration, was so weak and prostrated I could not attend to my household duties, closed my house and gave up my home, as I was so restless I could not remain in one place, I could not sleep for weeks at a time, and insanity seemed sure to result. I resorted to Dr. Greene's Nervura, with wonderful effect. It produced good sleep, restored my appetite and strength until I feel like a new person. Mrs. JANET JOHNSON,
164 Cedar st., Boston Highlands, Mass."

State of New Jersey—Department of State.

TO ALL WHOM THESE PRESENTS MAY COME, GREETING:

Whereas, In the judgment of the Board of Directors of the

Bach Manufacturing Company,

a corporation organized under the laws of this State, it has been "deemed advisable and most for the benefit of such corporation that the same should be dissolved before the expiration of the time limited in its certificate of organization" as appears by a duly authenticated record of the proceedings of said board of directors of such corporation held in accordance with the provisions of an act entitled "An Act concerning corporations," approved April 7, 1875, and the several supplements thereto, which said record, including the consent in writing of "two-thirds in interest of all the stockholders" of said corporation that such dissolution should take place, as by said act required, having been by said corporation deposited in my office;

Now therefore, I, Henry C. Kelsey, Secretary of State of the State of New Jersey, being satisfied by due proof that the requirements of "An Act concerning corporations", approved April 7, 1875, and the supplements thereto, relative to the dissolution of corporations, have been fully complied with by the said corporation, Do Hereby Certify that the

Bach Manufacturing Company

did on the Fifth day of April, 1892, file in my office a duly executed and attested certificate of consent to the dissolution of said corporation by two-thirds in interest of all the stockholders thereof, which said certificate of consent, and the record of the proceedings aforesaid are now on file and of record in my said office, as provided by law.

(Seal) In Testimony Whereof, I have hereunto set my hand, and affixed my official seal, at Trenton, this fifth day of April, A. D. Eighteen Hundred and Ninety-two.

HENRY C. KELSEY,
Secretary of State.

4 9 4 owv

WHO WANTS GOOD SHOES?

EVERYBODY!

WHO KEEPS THEM? **SPRINGER.**

WHERE IS HE?

32 West Front Street.

SHOE STORE

4 5 1y

In compliance with an ORDINANCE just passed by the City Fathers every BICYCLE must be equipped with LAMP and BELL under penalty of a $20.00 fine. A large and complete assortment of all Cycling goods can be found at

The Wheelmen's Headquarters,

Cor. Park ave. and Fourth Street.

FRANK L. C. MARTIN.

3 21 1y

If You Want to Buy a Bicycle Call at

No. 6 Park Avenue,

HIGH GRADE WHEELS

SOLD ON INSTALLMENTS.

Boys' Wheel, $60.

MEN'S WHEELS	$65 00 TO $100 00
LADIES' WHEELS	$100 00
BOYS' WHEELS	$30 00 TO $60 00
GIRL'S WHEELS	$15 00 TO $55 00

LAMPS, BELLS, OIL, &c. WHEELS REPAIRED.

GEORGE H. FOUNTAIN,

Agent for Henry C. Squires. 4-18-tf

THE HEYWOOD

Baby Carriages,

Best in the Market.

FURNITURE,

Neat in Design.

LOW IN PRICE.

Upholstering and Mattress Making, Couches, Lounges, Easy Chairs, Etc, Made to Order.

Powlison & Jones,

34 West Front Street, Plainfield, N. J.

5-2-y

FINEST NEW BUTTER

25 CENTS.

J. F. MacDONALD,

THE UP-TOWN GROCER.

46 and 48 EAST FRONT STREET. TELEPHONE No. 155.

1 18 tf

The Independent Woman's Exchange

STILL CONTINUES AT

NO. 9 EAST FRONT ST.

Stamping, Plaiting, Pinking and Stitching

At short notice. Orders received for all kinds of home-made cookery. Something New—Hickory Nut Meats, for Cake.

Mrs. W. L. FORCE.

ZIMMERMANN & RUMPF,

(Successors to the Pierson Hardware Co.)

42 West Front St.,

Are now in charge and ready to make the acquaintance of the Plainfield public. We shall carry everything usually found in a well regulated

HARDWARE STORE,

and by fair and honorable dealing, hope to merit a share of public patronage.

Very Respectfully,

ZIMMERMANN & RUMPF.

4 5 tf

BOEHM

Will sell for this week only, a GOOD MATTING at 10 cents per yard, (by the roll.) Largest stock of Carpets, Oil Cloths and Mattings in the city. Special low prices on Millinery, Dress Goods and Spring Jackets this week. Call and inspect before purchasing elsewhere. Agency for King's Dyeing Company of Easton, Pa.

BOEHM'S 7 WEST FRONT STREET. 6 25 tf

BOICE, RUNYON & CO.,

[Successors to the estate of D. J. BOICE—A. D. COOK & BRO.]

Dealers in Coal, Lumber and Masons' Materials, Etc.,

42 to 60 PARK AVENUE.

We are now prepared with our increased facilities—having purchased the extensive yard of Messrs. A. D. Cook & Bro.,—to fill all orders promptly, and solicit your patronage.

BOICE, RUNYON & CO.

11 5 tf

CITY PRODUCE COMPANY,

Successor to Plainfield Produce Company.

DEALER IN

Flour, Grain, Feed, Hay, Straw, Fruits, Vegetables

And all Country Produce. Raritan Mills Feed and Meal a specialty.

OFFICE AND STORE 31 NORTH AVENUE.

Telephone Call, No. 44. 5-10-y L. A. HUMMER, Prop.

GAVETT'S, 21 East Front Street.

Latest Novelties in

Fancy China and Glass

Dinner, Toilet and Tea Ware,

Lamps and Gas Fixtures.

10-25-t

Rent Wheels Buy Lanterns Buy Bells Of Rogers

Cor. Central Ave. and 5th St.

2 5 6m

RIDE A TOURIST—THE WHEEL FOR 1892

GRACEFUL OUTLINE. EASY RUNNING.

PRICE—PNEUMATIC TIRE	$150 00
STUDENT—PNEUMATIC TIRE	125 00
STUDENT—CUSHION TIRE	100 00

FRANK VAIL, Agent,

49 NORTH AVENUE.

3 21 6m

Good Fitters.

When you want a pair of GOOD FITTING as well as EXCELLENT WEARING Shoes, just come to us and be fitted with a pair of

Hanan & Sons Men's Fine Shoes.

A large assortment. For Ladies' wear, we have a large variety constantly on hand. Sole Agent for Ladies' Cork-Sole Hand-Turn Shoes.

ALEX. WILLETT,

7 Park Avenue.

French Dressmaking Establishment.

Madame CHARGOIS BOUTES,

[*Pupil of Worth, Paris.*]

Formerly Cutter, Fitter and Designer with Messrs. A. T. STEWART; ARNOLD, CONSTABLE & Co., and STERN BROS., is now prepared to take orders for Dinner and Evening Dresses, Walking Costumes, Tea Gowns, Riding Habits, Etc. *Paris Fashions received semi-monthly.*

Madame CHARGOIS BOUTES, Importer,

7 West Second street, PLAINFIELD, N. J.

7 9 1y

Carpets and Mattings.

New Shades and Designs!

Fresh from the Manufacturers.

The BEST GRADE OF GOODS and the MOST FAVORABLE PRICES YOU HAVE EVER KNOWN!

H. A. POPE,

—The Old Reliable Dry Goods and Carpet House.—

Corner FRONT and SOMERSET STS. 11-13-y

ARE YOU AWARE

That the **Imperial Draped Pinned Paper Patterns**, with Flat Duplicates to Cut Out by,

Are the Best in the World?

Our Flat Pattern possesses all the advantages of ordinary flat patterns sold. In addition to this we give you gratis a Pinned and Draped Design which is a perfect guide to work by. For sale by

A. L. & M. D. CORSLINE, 14 West Front Street.

4 4 t

Watch the Dollars,

And if you want to save money see those Ladies TURN SOLE Button Shoes that we are selling for $2.50. Common Sense and Opera Toe lasts, widths B, C, D and E.

The Softest and Easiest Shoe Made.

Sherwin's, 23 W. Front St.

STRICTLY CASH

MULFORD ESTIL,

BASE BALL AND TENNIS GOODS.

No. 2 PARK AVENUE, - - PLAINFIELD, N. J.

Nature and Art.

Tommy, who had been having some severe lessons on using his knife, was sent out on an errand to the family washer-woman. When he returned he said:

"I had some dinner with her little boy, mamma, and he doesn't eat with his knife either."

"I suppose his mother has taught him it wasn't polite to eat with his knife," said Tommy's mamma.

"No'm," answered Tommy, regretfully, "he eats with his fingers."—Detroit Free Press.

Failed to Accomplish Its Purpose.

Bunker—I have a literary friend who is so absent-minded that when he went to Chicago recently he telegraphed himself ahead to wait for himself at a certain street.

Hill—Did the telegram have the desired result?

Bunker—No. He got it all right, but he had forgotten to sign his name, and not knowing who it was from, he paid no attention to it.—Harper's Bazar.

With an Eye to the Future.

Anxious Parent—Marry old Hardedd? You must be crazy, Millicent! He is mean, stingy, crafty and a tyrant. You couldn't live with him six months. There would be a disagreement, a quarrel, a suit for divorce, and the papers would be full of it from one end of the country to the other.

Miss Millicent—Yes, mamma—and then I would go on the stage.—Chicago Tribune.

Did Not Fill the Bill.

Old Lady—There is one thing I notice particularly about that young man who calls to see you. He seems to have an inborn, instinctive respect for woman. He treats every woman as though she were a being from a higher sphere, to be approached only with the utmost delicacy and deference.

Granddaughter (sweet eighteen)—Yes, he's horridly bashful.—N. Y. Weekly.

The Three Graces.

"There go two of the three things that I most admire in this world," said a Kentuckian, pointing to a lady on horseback, "a fine looking woman and a good horse."

"And what is the third thing, colonel, which you most admire?"

The colonel crooked his finger significantly, and his friend said he didn't care if he did.—Texas Siftings.

Candid.

"Do you believe that marriage is a failure?"

"No, but my husband does."—Jury.

CATARRH

ELY'S CREAM BALM

Cleanses the Nasal Passages,
Allays Pain and Inflammation,
Heals the Sores,
Restores the Senses of Taste and Smell.

HAY-FEVER TRY THE CURE

A particle is applied into each nostril and is agreeable. Price 50 cents at Druggists; by mail, registered, 60 cents. ELY BROTHERS, 56 Warren street New York. 2 23 eod

$55.00

Buys New Cushion Tire Ball Bearing

Safety Bicycles.

Also, Higher Grades.

U. B. CRANE, Hatter, 12 Park Avenue. 4 4 y

THE PLAINFIELD

PACKING HOUSE!

25 West Front Street,

Would respectfully inform its patrons that in addition to its usual stock of

Fresh, Salt and Smoked Goods,

It has added a full line of

Fresh Beef, Lamb,

Veal, Mutton & Poultry,

Which it is prepared to sell at

Reasonable Prices!

All goods delivered free of charge.

C. M. ULRICH. 4 22 y

A Perennial Pleasure Trip

IS A SUBSCRIPTION TO

THE TOURIST.

It gives delightful monthly glimpses at famous resorts, sketches of travel and adventure, and abounds in beautiful illustrations.

April number now on sale. All back numbers supplied.

Charming book on Summer Resorts with year's subscription. Walter I. Clarke, special agent, Lock Box 707. 10 cents a copy. $1 a year.

MOY'S

BEEF IRON AND WINE.

A PINT BOTTLE FOR 50 CENTS

4 1 y

I. L. McVoy,

95 East Front Street,

Is authorized by the Plainfield Water Company to connect to their mains. Also

SANITARY PLUMBING

In all its Branches.

4-18-tf

NEW STORE,

18 NORTH AVENUE.

FRED. W. DUNN,

Successor to Barkalew & Dunn,

FINE GROCERIES.

THREE BEE TEA. 4-23-y

Joseph M. Harper,

No. 75 PARK AVENUE,

PLAINFIELD, N. J.

Photographic Outfits, Base Ball and Tennis Supplies, Velocipedes, Tricycles, &c., &c.

9-8-y

S. P. HOFFMAN,

—Carpenter and Builder.—

Residence—54 West 2d St., Plainfield, N. J. Estimates Given. Jobbing Promptly Attended To. 3 11 y

J. C. POPE & CO.,

Insurance Agents.

No. 6 EAST FRONT ST.,

PLAINFIELD, N. J. 10 6 tf

IF YOU WANT

Fine Elgin Creamery Cheese, Fresh Eggs, Fine Fruit and Vegetables

Call at 22½ North Avenue. Also on hand

CANNED GOODS, PICKLES, &c.

THOMAS CARTY. 4-15-1m

JOSEPH T. SULLIVAN,

No. 66 West 3d St., Plainfield, N. J.

Wines, Liquors, Ales, Cigars, &c

4-25-tf

F. D. WHITING, Engineer,

Will contract for

House Heating by Steam or Hot Water.

Licensed to put in City Water.

Furnaces reinforced. Office with Pierson Hardware Co., 43 W. Front street. 10 31 y

PEPTONIZED

Beef, Iron and Wine,

50c per Pint Bottle,

AT

WILLIAMS'S PHARMACY

80 West Front Street, corner of Grove Street.

11 28 y

Optician PRENTICE 178 B'WAY. Copyr'td 1886.

Optical expert, officially indorsed by leading oculists at home and abroad; the only specialist presenting unquestionable proof. Intelligent persons should not place confidence in *opticians* who profess to examine eyes. Oculists denounce them as charlatans. Send to us for free pamphlet No. 13, on spectacles. PRENTICE & SON, 178 Broadway, New York. Established 50 years. 11 27 6m

Collier, The Optician.

No. 3 PARK AVE.,

PLAINFIELD, N. J

ESTABLISHED 1869

G. H. VAN NEST

Meat, Vegetable & Produce Market!

Also, a full line of Staple Groceries.

39 SOMERSET STREET.

Orders called for and goods delivered free of charge. 11-14-tf

J. T. VAIL,

REAL ESTATE,

AND INSURANCE, 49 NORTH AVE.

DEALER IN

BLUE STONE FLAGGING, &c.

5-6 tf

Charles Arnold,

21 Liberty Street.

Dealer in

FRESH AND SALT MEATS.

All kinds of Bologna.

Poultry in Season.

4 1 y

Wilcox & Gibbs S. M. CO.

Orders left at

10 GROVE STREET,

Will be promptly attended to.

NEEDLES, OIL, &c.

F. A. VAN NAME, Agent.

Best Butter 25cts.

PER POUND, AT

At V. L. Frazee's Market,

25 WEST FRONT ST. 8 31 tf

Goods delivered to all parts of the city, free.

FRANK ZENENO,

(Successor to L. Paoli,)

Fruits, Confectionery, Temperance Drinks, Segars, Etc.,

16 NORTH AVENUE.

PEANUTS 5c QUART—Fresh Roasted Every Day.

I take this method of informing my friends and the public in general that I am again in business at the old stand. I solicit your patronage. Will not be *undersold* by any in the business. Store will close at sundown on Friday, and open at sundown on Saturday night. 8 10 1

NEUMANN BROS.,

Call Special attention to reduced prices in the large selection of their canned fruits. Oakland Orange-Sliced peaches. Muscatel Grapes, Petaluma plums, LEMON-CLING PEACHES, Bartlett Pears.

Grated and Sliced Pineapple, Martinez Cherries.

The most delicious Coffees and Teas constantly on hand. 4 1 t

FURNITURE Pianos, Trunks, Baggage, Freight REMOVED.

HOAGLAND'S EXPRESS,

OFFICE—39 North Avenue.

TELEPHONE NO. 121 2 11 tf

Eugene Hoerster,

206 GROVE ST.,

North Plainfield, New Jersey

WHOLESALE DEALER IN

Fine Wines, Brandy, Whiskeys, &c., &c.

Lowest Prices. Goods Warranted.

4-12-y.

LUSARDE & CO.,

No. 12 NORTH AVENUE.

Where they will be pleased to serve their friends and the public generally with first-class fruits, confectionery, peanuts roasted every day, segars, &c. Peanuts 5c QUART.

Branch Store—No. 31 West Front Street. 1 7 y

Educational.

Mr. W. H. MINER,

(Choirmaster and Organist Holy Cross church. Visiting Choirmaster St. Michael's, Naugatuck, Conn.,)

WILL RECEIVE

Pupils on Piano and Organ,

AFTER MAY 1.

3 11 tf

Miss Blanche Fellows,

SOPRANO SOLOIST,

Is prepared to receive pupils in Singing.

COMPLETE VOCAL INSTRUCTION and development of the voice from the beginning to an artistic finish.

SPECIAL attention is given to Deep Breathing, Vowel Formation, Tone Production and Artistic Singing in English.

Address or call at

No. 87 Duer Street, North Plainfield. 3 12 tf

MISS FAWCETT'S

Kindergarten, Primary and Intermediate School.

Thorough instruction in English and French. At home Wednesdays from 2 to 5 p. m.

15 Grove Street.

25 y

ANDREW G. CARPENTER

(Pupil of the Grand Conservatoire.)

Instructions given on VIOLIN, PIANO and ORGAN.

Music Furnished for all Occasions.

Residence—No. 230 East Front street, Plainfield, N. J. 10 1 tf

MUSIC.

A lady pupil of the Leipzig Conservatory will give instruction on the piano. Particulars may be obtained at Hulett's Music Store, 74 West Front street. 5-5-1m

Professional Cards.

WILLIAM A. CODDINGTON,

Attorney-at-Law, Master and Solicitor in Chancery, Commissioner of Deeds and Notary Public.

Money to loan. Collections promptly made.

OFFICE—No. 28 WEST FRONT ST. 6 25 y

F. A. DUNHAM,

Civil Engineer and Surveyor.

No. 7 Park avenue, Coward's building. Particular attention given to the adjustment of disputed boundary lines. Parties sent to all parts of the country. 1 6 tf

MEDICATED

Sulphur and Vapor Baths

followed by a thorough rubbing with alcohol a wonderful help for rheumatism and skin diseases. For men only. Hours 8 to 11 a. m.; 1 to 8 p. m. H. HORNISH, 26 North avenue, Plainfield, N. J. Refers to Drs. Probasco, Endicott, Fritts, Tomlinson, Geo. W. Rockfellow and T. S. Armstrong. 5-27-tf

JACKSON & CODINGTON,

Counselors-at-Law

Masters in Chancery, Notaries Public, Commissioners of Deeds, Special Master etc. Corner Park avenue and Second street. Money to loan.

WM. K. McCLURE,

Counselor-at-Law.

Supreme Court Commissioner.

First National Bank Building.

my9

CHAS. A. REED,

Counselor at Law,

FIRST NATIONAL BANK BUILDING

W. V. STEELE,

Counselor-at-Law.

Master and Examiner in Chancery, Supreme Court Commissioner.

COR. PARK AND NORTH AVES. 7-23-3t

Carpenters and Builders.

JOHN T. ODAM,

PLAIN AND ORNAMENTAL

Slate Roofer and Repairer.

Residence, No. 8 West Fifth Street. Yard, near Freight House. P. O. Box, Plainfield, N. J. New work warranted for one year. Slating over Shingles. 5 10 y

C. S. WHITLOCK,

(Of the late firm of Whitlock & Hulick,)

Carpenter & Builder.

SHOP—73 WEST FIFTH ST.

Screen Doors and Windows a Specialty.

Jobbing Promptly Attended To.

4 4 y

PEARSON & GAYLE,

Carpenters and Builders.

RESIDENCE—W. J. Pearson, No. 15 Vine St.

H. E. Gayle, No. 18 Vine St.

ALL WORK PROMPTLY ATTENDED TO.

7-31-tf

D. L. HULICK,

CARPENTER,

And General Jobber.

SHOP—35 JACKSON AVE., PLAINFIELD, N. J.

Cabinet Work and Mantels a Specialty.

Jobbing Promptly Attended To.

Orders may be left at Bremmer's Clothing Store, 26 Somerset street, or sent by mail.

6-8-tf

R. V. SAUMS,

Carpenter and Builder.

RESIDENCE—Clinton ave., near depot, Evona. P. O. Box, 1,228. *Jobbing* attended to. *Estimates* given cheerfully on all kinds of work. 9-15-tf

JOHN P. EMMONS,

—Mason and Builder.—

Washington avenue and Prospect place,

NORTH PLAINFIELD, N. J.

Jobbing promptly attended to. 11 14 tf

C. W. LINES,

Mason and Builder,

PLAINFIELD, N. J. Residence—226 West Front Street

Estimates cheerfully given.

Jobbing promptly attended to

12 4 t

THEODORE GRAY,

Mason and Contractor.

Repairing Promptly Attended To.

RESIDENCE—No. 31 Webster Place.

(Near Putnam Avenue.) 3 28 y

The Reina Victoria Segar

Is an ELEGANT 10c SEGAR.

I SELL IT FOR 5 CENTS.

At the Crescent Parlor,

23 NORTH AVENUE.

Notary Public and Commissioner of Deeds for New Jersey.

J. V. BERKAW,

Directs special attention to his extensive line of Ladies Oxford Ties—the famed "Emily" and "Mabel" makes without a doubt the best Tie on the market for the price. We guarantee every pair.

We are making a big run on Hathaway, Soule & Harrington's Men's Fine Shoes. Sold only by us in Plainfield.

If you want

FOOTWEAR

Of any style, quality or price, go to

BERKAW'S

11 West Front Street,

3 7 y

STEPHENSON'S

53 WEST FRONT STREET.

FRENCH AND AMERICAN

Ice Cream and Water Ices.

China & Glassware.

1 5 tf

FISCHER

ESTABLISHED 1840,

PIANOS

RENOWNED FOR

TONE & DURABILITY

MODERATE PRICES

EASY TERMS, EXCHANGED.

DELIVERED FREE WITHIN 20 MILES OF NEW YORK CITY

Catalogue Mailed on Application.

110 Fifth Ave., cor. 16th Street,

NEW YORK CITY.

4 4

HENRY P. WILLIAMS,

DEALER IN

Groceries, Provisions, Vegetables, Fruits,

Etc., Etc., Etc.,

2 WEST FRONT STREET,

(Schepflin's Block), PLAINFIELD, N. J

Goods delivered free of charge to any part of city or North Plainfield. 5 1 y

HEADQUARTERS

FOR

BICYCLE SHOES.

JOHN J. KENNEY, Front St. & Park Ave

4 7 t

E. H. HOLMES,

DEALER IN

COAL and WOOD,

YARD—No. 24 Madison Avenue. Also

HOLMES' CITY EXPRESS.

OFFICE, for either Coal or Express Orders with Woolston & Buckle, 27 North Avenue. 1 2 tf

Tennis, Croquet, Hammocks, &c, &c.

10 per cent. off on all Tennis Goods. Special discounts on large orders or to clubs.

A. W. RAND,

24 WEST FRONT STREET.

1 6 tf

MARSH, AYERS & CO.,

(Successors to W. F. Adams,)

No. 29 EAST FRONT STREET,

A full line of all grades of

Wall Papers, Paints, Oils, Varnishes, Brushes, &c.,

Constantly on hand. Painting, Paper Hanging and Decorating. Estimates Furnished.

Alfred A. Marsh,
Alonzo T. Ayers,
Theodore B. Marsh.
12 2 y

ANDREW LUTKINS,

Variety Market,

Meats, Fruits, Vegetables, Poultry, Eggs, &c.

36 PARK AVENUE,

PLAINFIELD, N. J.

Goods delivered to any part of the city free of charge. 4 8 y

R. THORN,

Having removed back to my old stand in the Berry Building, on

Park Avenue,

Over Laire's Hardware store, I am prepared to do all kinds of

PLUMBING,

TINNING,

FURNACE WORK, &c.

At short notice.

R. THORN.

2 25 tf

EDWARD C. MULFORD,

45 North Avenue,

Opposite Station.

REAL ESTATE, INSURANCE.

American Belle,

AND

Toast, Cigars,

The Finest in the City,

AT

GUTTMAN'S CIGAR STORE,

12 West Second St., Plainfield, N. J.,

Special Bargain Sale of Eight 5-Cent papers of Tobacco for 25 cents, for the balance of this month.

4-1-tf

CLEANER COAL.

L. A. Rheaume, Ag't.

50 BROADWAY, cor. 4th ST.,

Invites the public to inspect the operation of his newly added steam vibrating mechanical screen for nut coal, which he confidently believes enables him to deliver cleaner coal than is possible by any other method of screening.

UPPER LEHIGH AND HONEYBROOK COAL, in best qualities and various sizes carried in stock.

ROUGH AND DRESSED LUMBER.

He would also announce recently increased facilities for *TURNING and SCROLL SAWING*, and is prepared to execute orders for the same in the best manner at short notice.

4-16-tf

CHOICE LAWN GARDEN FLOWER SEEDS

Hardware and

House Furnishings, at

A. M. GRIFFEN,

13 East Front Street.

TELEPHONE CALL 6

HENRY LIEFKE,

Baker & Confectioner,

No. 27 WEST FRONT ST.

10 8 tf

STEPHENSON, WM. J.,

CATERER,

26 NORTH AVENUE.

9 5 y

J. W. VAN SICKLE,

Dealer in all kinds of

Fresh and Salt Meats, Oysters, Clams, etc.

Game in season. No. 10 North ave., Plainfield N. J. Telephone No. 102 Orders called for and promptly delivered.

McCullough's Steam Mill,

21 Steiner Place, North Plainfield.

R. H. McCullough, Proprietor.

Sash, Blinds, Doors, Mouldings, Scroll Sawing. Turning, &c. Estimates cheerfully Furnished. 4-11-tf

A Box of Tooth Powder, FREE!

To All Scholars Having Their Teeth Cleaned at

Dr. CHAS. R. THIERS', Dentist,

48 Somerset Street.

7 tf

SWAIN,

The Gilder and Frame Maker, is at

23 East Front St.,

2 DOORS EAST OF POST OFFICE.

3 30 m

CODDINGTON'S

FURNITURE AND FREIGHT

EXPRESS.

OFFICES—34 West Front street; 33 Park avenue. Post Office Box 329.

PIANO MOVING A SPECIALTY. Large covered trucks. Goods sent to any part of the country. Charges reasonable. Satisfaction guaranteed. 11 20 tf

TRY DOBBINS'S CIGARS,

Dobbins' Segar Store, 37 North avenue, Opposite R. R. Station.

He Manufactures Them

LYMAN & ANTHONY,

REAL ESTATE

AND INSURANCE AGENTS,

61 NORTH AVE., opposite Depot.

3-26-y

M. M. DUNHAM.

Real Estate and Insurance.

7 EAST FRONT ST.

3 19 y

PURE MILK,

Delivered to any part of the city, by

D. D. SCHENCK, 60 East Front St.

A postal by mail will receive prompt attention 2 16 y

Valuable Building Lots for Sale,

On Grove street and Craig place, North Plainfield. This plot is one of the most desirable in the Borough, and is offered for sale at a reasonable price and on easy terms. Will be sold in quantities to suit. Apply to owner, 26 Craig place.

Railroads.

PENNSYLVANIA RAILROAD

THE STANDARD RAILWAY OF AMERICA

PROTECTED THROUGHOUT BY THE

Interlocking Switch and Block Signal System.

TRAINS FOR THE WEST.

On and after Apr. 25, 1892, trains leave Elizabeth as follows:

9:35 A. M. FAST LINE, with Pullman Vestibule parlor and sleeping cars, daily for Pittsburg, Columbus, Cleveland, Indianapolis, Chicago and St. Louis, daily, except Saturday, for Toledo.

7:08 P. M. WESTERN EXPRESS, with Pullman Vestibule sleeping cars, dining car to Philadelphia daily for Pittsburg, Chicago, Cleveland, Cincinnati, Memphis and St. Louis, daily except Saturday, for Toledo.

8:42 P. M. PACIFIC EXPRESS, with Pullman Vestibule sleeping cars, daily for Pittsburg, Memphis, Chicago, and Toledo, daily except Saturday, for Cleveland and Columbus.

For Baltimore, Washington and the South—1 00, 6 57, 7 59, 9 05, A. M., and 9 39 P. M. On Sunday at 1 00, 6 59, 9 05 A. M., 9 39 P. M.

For Philadelphia—1 00, 6 57, 7 59, 9 05, 9 35, 10 08, 11 57 A.M.; 12 55, 1 39, 4 04, 5 16, 6 37, 7 49, 8 42, 9 39 P. M. Sundays at 1 00, 6 59, 9 05, 9 35, 10 41 A. M.; 5 40, 7 47 and 9 39 P. M.

FOR ATLANTIC CITY.

1.39 P. M. (Through day coach), week-days. For Cape May, Sea Isle City and Ocean City, 1:39 P. M., week-days.

For Trenton—1 00, 6 57, 7 10, 7 59, 9 05, 9 35, 11 57 A. M.; 12 55, 1 39, 2 48, 4 04, 5 16, 6 37, 7 49, 8 42, 9 39 P. M. Sundays at 1 00, 6 59, 9 05, 9 35, 10 41 A. M.; 5 40, 7 47 and 9 39 P. M.

For Lambertville, Phillipsburg and Belvidere via Trenton—7 59 A. M.; 2 54 and 5 15 P. M.

For Lambertville and Phillipsburg only, 1 39 P.M.

For Flemington—7 59 A. M.; 2 54 P. M.

For Bordentown, Burlington and Camden via Trenton—7 59, 11 57 A. M. 1 39, 2 54, 7 49 P. M. Sundays at 10 41 A. M. and 7 47 P. M.

A full line of tickets are on sale, and sleeping car accommodations can be secured at the ticket office at Elizabeth.

For further information, see time tables to be had at the ticket offices.

CHARLES E. PUGH, General Manager.
J. R. WOOD, Gen. Pass. Agent.

READING R. R. SYSTEM.

Central Railroad of New Jersey.

THE PORT READING R. R. CO.—LESSEE.

Station in New York foot of Liberty Street. Time Table in Effect, APRIL 11, 1892

PLAINFIELD AND NEW YORK.

Leave Plainfield 2 14, 3 37, 5 38, 6 14, 6 29, 6 59, 7 26, 7 30, 7 58, 8, 8 15, 8 27, 8 31, 8 48, 9 32, 10 04, 10 17 11 09, A. M., 12 noon, 12 53, 1 02, 1 41, 2 30, 3 12, 3 51, 5 16, 5 43, 5 54, 6 54, 7 03, 9 15, 9 28, 10 12, 11 28 P. M. Sunday—2 14, 6 14, 8 01, 8 52, 11 02, 11 16 A. M., 12 38, 1 42, 3 30, 5 16, 7 01, 7 10, 8 23, 8 32, 10 07 P. M.

Leave New York from foot of Liberty street, 4 00, 6 00, 7 15, 7 45, 8 45, 9, 10, 11 30, A. M., 1, 1 30, 2 30, 3 30, 3 45, 4, 4 30, 5, 5 15, 5 30, 5 45, 6, 6 15, 6 30, 7, 7 30, 8, 8 30, 9 15, 10, 11 30 P. M., 12 15, 1, night, Sunday—4 30, 7, 8 30, 9 30, 10 30 A. M., 12 M., 1, 2 15, 4, 5 30, 6, 7, 9 00, 10 00 P. M., 12 15 night.

PLAINFIELD AND NEWARK.

Leave Plainfield 5 38, 6 29, 6 59, 7 30, 8, 8 48, 9 32, 10 04, 10 27, 11 09, A.M., 12 noon, 12 53, 1 02, 1 41, 2 30, 3 12, 3 51, 5 43, 5 54, 6 54, 7 03, 9 15, 10 12, 11 28 P. M. Sunday—8 01, 8 52, 11 16, A. M. 12 38, 1 42, 3 30, 5 16, 7 10, 8 23, 8 32, 10 07 P. M.

Leave Newark 6 15, 7 17, 7 50, 8 55, 9 05, 10 05, 11 25 A.M. 1 05, 1 35, 2 50, 3 35, 4 02, 4 37, 5 05, 5 30, 5 50, 6 15, 7 15, 7 35, 8 40, 10 15, 11 25 P. M. Sunday—7 20, 8 40, 9 50, 10 35, 11 45, A. M., 1 10, 2 35, 4 10, 5 40, 6 05, 7 20, 9 25, 10 20 P. M.

Passengers for Newark change cars at Elizabeth.

PLAINFIELD AND SOMERVILLE.

Leave Plainfield 5 15, 7 10, 8 17, 9 42, 11 a.m. 12 27 1 59, 2 32, 3 45, 4 33, 5 20, 5 34, 6 04, 6 20, 6 38, 7 12, 7 31 8 20, 9 40, 11 13, 12 43 P. M. Sunday—5 45, 8 13, 9 34, 11 18 A.M., 2 03, 3 28, 5 14, 6 35, 10 15, 11 14 P.M.

Leave Somerville, 6, 6 30, 7 00, 7 25, 7 35, 7 48 8 00, 8 05, 9 47, 11 35 A. M., 12 34, 12 38, 1 15, 2 05, 3 25, 4 50, 5 30, 6 35, 8 50 8 52, 11 05, P. M. Sunday 8 25, 10 35 A. M., 12 08, 1 15, 4 50, 6 40, 8 03, 8 05, 9 35 P. M.

PLAINFIELD AND EASTON.

Leave Plainfield 5 15, 8 17, 9 42, A. M., 1 59, 5 20, 6 38, 8 20 P. M. Sunday—5 45, 8 13 A. M. 2 03, 6 35, P. M.

Leave Easton 6 05, 8 39, 11 18 A.M., 4 09, 7 35 P. M. Sundays—7 15, 10 52, A. M., 6 40, 7 30, P. M.

PLAINFIELD AND LAKE HOPATCONG.

Leave Plainfield 9 42 a. m., 1 59, 5 20 p. m.

WESTWARD CONNECTIONS.

LEAVE PLAINFIELD.

5 15 A. M. for Flemington, Easton, Allentown, Reading, Harrisburg, Pottsville, Mauch Chunk, Williamsport and Tamaqua,

8 17 A. M. for Flemington, Easton, Bangor and Mauch Chunk.

9 42 A. M. for Flemington, High Bridge Branch, D L & W R R, Easton, Allentown, Reading, Harrisburg, Mauch Chunk, Williamsport, Tamaqua, Pottsville Nanticoke, Upper Lehigh, Wilkesbarre, Scranton, &c. Through coach to Williamsport.

1 59 P. M. for Flemington, High Bridge Branch, Easton, Allentown, Reading, Harrisburg, Mauch Chunk, Tamaqua, Sunbury and Williamsport.

5 20 P. M. for Flemington, High Bridge Branch, Easton, Bethlehem, Bangor, Allentown, Wilkesbarre, Scranton, Mauch Chunk, and Tamaqua, Parlor car to Mauch Chunk.

6 20 P. M. for Flemington.

6 38 P. M. for Easton, Allentown, Mauch Chunk Reading, Harrisburg.

8 20 P. M. for Easton, Bethlehem and Allentown.

5 45 A. M. Sunday for Easton, Bethlehem, Allentown, Mauch Chunk, Wilkesbarre and Scranton. 8 13 a.m. Sundays for Easton, Allentown, Mauch Chunk, Tamaqua, Shamokin, Williamsport, &c., 2 03 p. m. Sundays for High Bridge Branch, Easton, Allentown, Mauch Chunk, Tamaqua, Reading and Harrisburg, 6.35 p. m. Sundays for Easton, Bethlehem, Allentown, Mauch Chunk, Reading, Harrisburg, &c.

For Atlantic City, 3 37 a. m. 1 02 p. m.

Long Branch, Ocean Grove, &c

Leave Plainfield 3 37, 8, 11 09, a m 3 51, 5 16, p. m. Sundays—(except Ocean Grove 8 52, a. m., 3 30 p. m.

For Perth Amboy, 3 37, 5 38, 8, 11 09 a. m., 1 02, 3 51, 5 16, 7 03 p. m. Sunday—8 52, a. m. 3 30 p. m.

For Freehold, 3 37, 8, 11 09 a. m., 1 02, 3 51, 5 16, p. m.

ROYAL BLUE LINE.

Leave Plainfield for Philadelphia, 5 15, 8 29, 9 48, 10 47, a. m., 1 59*, 3 04, 3 45*, 5 34*, 6 38*, 8 20, *9 40 p. m., 1 17, night. Sundays—9 48, 11 18 a. m., 2 03*, 3 28*, 5 14*, 6 55 p. m., 1 17, night.

For Trenton 5 15, 8 29, 9 42, 10 47, a. m., 12 27, 1 59, 3 04, 3 45, 5 34, 6 38, 8 20 p. m., 1 17 night, Sunday—9 34, 11 18, a. m., 2 03, 3 28, 5 14, 6 55 p. m., 1 17 night.

For Baltimore and Washington at 9 48, a. m., 2 16, 4 14, 5 34* p. m. 1 17, night. Sundays—9 48 a. m., 2 16, 4 14, 5 14* p.m. 1 17, night.

RETURNING—LEAVE PHILADELPHIA,

Ninth and Green streets, 9 30, 11 05, a. m., 1 30, 3 10*, 4, 5 15, 6 15, 8 02, 8 45, 11 45 p. Sundays—9, 10 50 a. m., 3 15*, 5 15, 6 10, 8*, 11 45 p. m.

From 24th and Chestnut—4 00, 11 15, a, 3 30*, 6 20, 8 18, 11 40, p. m. Sunday—4, 8 35, 11 15 a. m., 3 30*, 6 20, 8 18*, 11 40 p. m

Leave Trenton, Warren and Tucker sts., 12 54, 8, 9 02*, 10 10, 11 59, a. m. 2 10, 4 08*, 4 42, 5 54, 6 59, 9 00, 10 p. m. Sundays—12 54, 5 00, 9 56, 11 56 a. m. 4 08*, 5 53, 7 06, 9 00* p. m

Plainfield passengers by trains marked * change cars at Bound Brook.

A. A. McLEOD, Pres. & Gen'l Manager.
C. G. HANCOCK, Gen. Pass. Agt., Philadelphia.
H. P. BALDWIN, Ass't Gen'l Pass. Ag't, New York

All the latest styles in Hats and Bonnets and Millinery Novelties, can be found at

Mrs. L. ADAMS'S,

No. 5 EAST FRONT STREET, opposite PARK AVENUE.

Evening Bonnets a Specialty. Ladies own material made up. 12 8 y

Mrs. Hugo Weigman

Desires to inform her customers and the public that she has removed her place of business.

Upstairs at No. 32 East Front Street.

Upholstery in all its branches, carpets made and laid, awnings made and put up, carpets cleaned by steam power. 4-12-tf

Try The American Steam Laundry,

14 East Front Street.

Goods called for and delivered free. Lace curtains done up equal to new.

H. W. MARSHALL, Prop. 4-12-y

J. P. LAIRE & CO

Cor. Park Ave. & Front St.

General Hardware,

House Furnishings,

Hammocks, Ice Cream Freezers, Refrigerators,

Lawn Mowers

In great variety. Sole agent for

Hartman Steel Fence.

TELEPHONE CALL 159.

FREDERICK F. CHASE,

Machine Works.

Manufacturer of

Electrical Machinery,

201 North ave., cor. Berckman st.,

PLAINFIELD, N. J.

MY SPECIALTIES—Bicycles, Boilers and Engines repaired, Models for Inventions, Brass and Iron Castings, Forging in all its Branches, Smoke-stack Building and Painting.

JOBBING IN ALL ITS BRANCHES

New York Office—No. 300 Fourth avenue 1 9 tf

BROWN & HILL,

Shaving and Hair Cutting Parlors,

Hotel Vendome, 5 North Avenue

TIER'S

Ice-Cream Parlor,

No. 16 Park Avenue,

PLAINFIELD, N. J.

This establishment is now open to the public, who are assured that no pains will be spared to serve them in a prompt and attentive manner with Tier's celebrated

Ice-Cream in Bricks, and Choice Confectionery,

Of their own manufacture.

WEDDING PARTIES Supplied at Short Notice.

5 tf

Hotels and Saloons.

THE ALBION,

8th Street and Park Avenue.

Select Family Resort. Newly Furnished and Steam-Heated Throughout.

Under the same Management as Hotel Netherwood.

Special Terms for Permanent Guests.

FRANK E. MILLER.

12 28 6m

E. P. THORN,

NO. 17 PARK AVENUE.

A Pure, Wholesome

California Wine,

For Family Use,

Only 30c. per Bottle.

20 y

CHARLES SMITH.

Corner of Front and Somerset Streets.

ST. LOUIS AND IMPORTED BEER.

The Manhattan Wine Room,

179 and 181 SOMERSET STREET,

(Opp. the ball grounds of the Crescent League.)

FRANK LINKE, Proprietor.

Established 1886; wholesale and retail Wine and Liquor dealer, and bottler of Ballentine's celebrated Export Ale and Porter. Philip Best's Milwaukee Beer, F. M. Shaeffer's Weiner Beer, and dealer in Domestic and Foreign Porter, and Bass Ale, for Hotels and Private Families.

Wholesale Branch, 43 West Front St.

All orders delivered, free of charge, day or night.

TELEPHONE CALL 157.

9 25 tf

CITY HOTEL,

PLAINFIELD, N. J.

CORNER PARK AVENUE AND SECOND STREET.

J. E. BEERBOWER, Proprietor.

With STABLES attached. 4-6-tf

Henry Goeller, Jr.,

Practical Machinist, Lock & Gunsmith

No. 3 Somerset St, PLAINFIELD, N. J.

Repairing of all kinds of Machinery, Bicycles, Lawn Mowers, Sewing Machines, Trunks, Valises and Satchels. Knive and Scissors Sharpened. Steam Gas Fitting and Plumbing. Driven Wells Put Down and Repaired. 4 4 1mo

Woolston & Buckle,

No. NORTH AVENUE,

PAINTING

AND

PAPER HANGING

IN ALL ITS BRANCHES.

Wall Papers and Painters' Supplies

More PAYING Subscribers Than All Other Plainfield Papers Combined.

THE DAILY PRESS.

More Legitimate Advertisers Than Any Other Plainfield Paper Doubled.

ESTABLISHED MAY 10, 1887. PLAINFIELD, N. J., MONDAY, MAY 16, 1892. PRICE TWO CENTS.

Lots $100 Up. Terms $1 a Week,

At Netherwood, Opposite the Hotel.

Fronting on Leland and LaGrande Avenues.

Sale Commences Monday, May 30, (Decoration Day.)

Come and see what we offer. Stage will carry free all who wish to visit the property. Maps and circulars from

PICKEN & LILLY,

145 Broadway, corner Liberty street, and 1441 Third avenue, near 82d st., New York, Or Leland and LaGrande Aves., Netherwood, on premises. 5-16-2w

IN OUR HATS.

The best dressed men on our streets are seen in our hats. That is our best advertisement. But we occasionally like to call your attention to our new stock of stylish shapes for Spring and Summer wear and to quote prices for the benefit of the skeptics who claim that the best hats cannot be sold at moderate prices. We have a line of Straw hats already. 12 12 y

Hallock & Davis, 5 West Front Street.

CARRIAGES.

Harness. Harness.

I have just received and will continue to receive car load lot consignments of Carriages and harness of every description from the best builders which I will dispose of at manufacturer's prices for cash.

These carriages are all guaranteed by the builder under the National Makers' guarantee of one year. If you want to save 25 per cent. on the price of a Carriage or Harness call and see if we can please you. We think we can.

Ryerson, 33 Somerset St.

CARRIAGES. 4-30-y

FINEST

ELGIN CREAMERY BUTTER

PRODUCED,

25 CENTS PER POUND.

United Tea and Coffee Growers' Association,

Champions of Low Prices, 29 *WEST FRONT STREET.* 99tf

We Want the Earth,

Or rather the people who tramp this section of it to know where to buy the

BEST SHOES FOR THE LEAST MONEY.

DOANE & VAN ARSDALE,

(The One Price Boot and Shoe House.) 22 W. Front Street.

P. S.—How about Russet and Tennis Goods?

We Call Particular Attention

To our splendid assortment of Ladies' Shirt Waists of various styles and patterns, Ladies' Misse's and Children's Spring Top Coats, Dress Goods in all leading shades, new and pretty patterns in wide Challies and Ginghams. Also a very large line of Point d' Ireland Laces in many patterns.

If you are looking for Matting see ours. We show a great variety of patterns at prices just right for first-class goods.

LEDERER'S

9 WEST FRONT ST.

4-1-y.

HAVE YOU TRIED IT

Look up your last season's garments and have them

Cleaned or Dyed,

And you will be surprised at the result.

HILLIER & CO'S., 49 North Avenue,

2 15 6m

IVORY SOAP

99 44/100 Pure.

THE BEST FOR EVERY PURPOSE.

A Proposal for Every Lady in Plainfield and Vicinity to Make Delicious Custard Without Eggs WITH BIRD'S Custard Powder

An English table luxury providing dainties in endless variety, the choicest dishes and the richest custard, without eggs. A 25c packet will be sufficient to make four pints, which can either be served in dishes or from glasses.

A supply, fresh from England, has just been received by GEORGE W. ROCKFELLOW, 4-30-y. Plainfield, N. J

A New Shortening

If you have a sewing machine, a clothes wringer or a carpet sweeper (all new inventions of modern times), it's proof that you can see the usefulness of new things.

Cottolene

Is a NEW SHORTENING, and every housekeeper who is interested in the health and comfort of her family should give it a trial. It's a vegetable product and far superior to anything else for shortening and frying purposes. Physicians and Cooking Experts say it is destined to be adopted in every kitchen in the land. This is to suggest that you put it in yours now. It's both new and good. Sold by leading grocers everywhere.

Made only by N. K. FAIRBANK & CO., CHICAGO, and 138 N. Delaware Ave., Phila. Produce Exchange, N. Y.

THE NEXT MORNING I FEEL BRIGHT AND NEW AND MY COMPLEXION IS BETTER.

My doctor says it acts gently on the stomach, liver and kidneys, and is a pleasant laxative. This drink is made from herbs, and is prepared for use as easily as tea. It is called

LANE'S MEDICINE

All druggists sell it at 50c. and $1.00 per package. Buy one to-day. Lane's Family Medicine Moves the Bowels each day. In order to be healthy, use

CALEB DICKINSON,

The Park Avenue Optician.

ALSO,

Watchmaker and Jeweler,

AGENT FOR

The American Rambler

And other Bicycles. Call and get a catalogue before purchasing elsewhere.

13 Park Avenue,

PLAINFIELD, N. J.

TWO FATAL WRECKS

A Terrific Collision on the Big Four at Cleves, O.

FIVE WERE INSTANTLY KILLED

A Defective Switch in Maryland Causes the Death of Three.

The Injured in Both Accidents Number Over Thirty—A Heavy Rain Storm Was Raging When the Big Four Express Collided—A Change in the Schedule May Have Caused the Wreck—List of the Killed—Some of the Hurt May Die.

CINCINNATI, May 16.—A frightful collision occurred on the Big Four road near Cleves yesterday resulting in the death of five persons and the injury of twelve or fifteen. The regular Sunday accommodation, which usually leaves Aurora for Cincinnati at 8:30 a. m., started an hour earlier owing to a change in the schedule which had just gone into effect. The train consisted of a combination baggage car, a smoking car and three coaches.

When near Cleves the engineer of the passenger engine saw a freight train approaching, but too late to prevent a collision. The freight crew had forgotten about the change in the schedule and supposed the track was clear. The two engines came together with a terrific crash.

THE KILLED:

W. O. EDWARDS, engineer, Greensburg, Ind.

WILLIAM HIGGS, engineer, Lawrenceburg, Ind.

DAVID HEYWOOD, conductor, Indianapolis.

HIRAM BRUCH, fireman, Greensburg, Ind.

PHILIP GRIBBEN, baggage master, Lawrenceburg.

Both engines were battered into shapeless masses and rolled off the tracks. The cars behind were smashed into kindling-wood, and the track for 100 feet torn up.

Telegraph poles were thrown down, and it was two or three hours after the wreck before word reached this place, and a special train was sent to the scene from Cincinnati. In the meantime the people from the little village and from the surrounding country had gathered, and in the frightful storm were doing all they could.

Several of the injured are seriously hurt, two, it is thought, fatally.

WRECKED AT A SWITCH.

Three Killed and Many Hurt by a Collision in Maryland.

HAGERSTOWN, Md., May 16.—The fast train on the Norfolk & Western Railroad, composed of one sleeper, two day coaches, a baggage and an express car, was wrecked 12 miles south of here yesterday morning by jumping the track and dashing into three loaded freight cars which were standing on a siding.

Conductor Hays was killed instantly, and ten passengers were seriously injured, two of whom are dead. All these were in one of the day coaches. Those in the other cars only sustained a severe shock. Several legs and arms were broken, and one passenger has to have a leg amputated.

The injured (all men) were brought back to Hagerstown, where some lie at the Hotel Hamilton and some at the Baldwin House. One coach and one freight car were smashed to splinters. Yesterday afternoon a jury was empaneled and declared the accident due to a defective switch.

Five of the Bodies Recovered.

BOSTON, May 17. — Superintendent Bradly, of the Farm School at Thompson's Island, reports the finding of the bodies of five of the boys drowned April 10. All the bodies were floating in the water off City Point, and all have been positively identified as follows: Frank Hitchcock, aged 19 years; Charles H. Graves, aged 17 years; William Curran, aged 17 years; Albert A. Packard, aged 16 years. Hitchcock's body will probably be taken away by friends, but the others will be buried on Thompson's Island this afternoon.

Crushed to Death.

TOLEDO, O., May 16.—A wooden bridge over a deep cut by which the Lake Shore Railroad reaches the Union Depot gave way as two electric street cars were crossing it and fell upon a freight train that stood below. The freight train supported the bridge for a time, thus saving the five persons in the street cars from instant death. Frank Bennat, a motor man, was caught between the two cars as they went down, and was crushed to death.

Killed By a Cave-in.

ELIZABETH, N. J., May 16.—Two Italians were buried under tons of earth at the Division street crossing of the New Jersey Central Railroad, by the caving in of an embankment in a cut where the street was being depressed under the tracks. Frang Ravello, one of the men, was taken out dead, and Giovanni Lombadio, the other man, is fatally injured. Several other men were slightly injured.

The Change of Chicago's Date.

ALBANY, May 16.—State World's Fair Commissioner Howland and District Commissioners Deiafield and Tappan have gone to Washington to recommend on behalf of the New York State Board that the date at Chicago for dedicating the World's Fair buildings and celebrating the 400th anniversary of the discovery of America be changed by Congress from October 12 to October 21, in accordance with Commissioner John Boyd Thatcher's suggestion made some time ago. The change is proposed so that there may be no conflict with the anniversary celebration in New York on

Highest of all in Leavening Power.—U. S. Gov't Report, Aug. 17, 1889.

Royal Baking Powder

ABSOLUTELY PURE

BIG MINING DEAL.

A Combine to Work a Very Rich Iron Deposit in New Mexico.

CHICAGO, May 16.—Negotiations have just been closed in this city which, it is said, will open up a new iron field, the extent and wealth of which has never been reckoned by steel manufacturers. The successful close of the deal is said to bring into association some of the wealthiest mine owners in the country. The property has been quietly secured and the men who now own the 31 mining claims that cover the deposit will put a value on it anywhere from $15,000,000 to $25,000,000.

Fifteen millions of almost pure iron ore of the Bessemer steel quality are said to be in sight, and work has already been begun on the highest development of the property, which will include railways and smelting works to be owned by the company. The ore so described lies in the so-called Hanover Valley of New Mexico, about 50 miles from Silver City, N. M., and 150 miles from El Paso, Tex.

The men for whom the purchase was made are said to be Horace Brock, the owner of the celebrated Cornwall iron mines near Lebanon, Pa., the largest iron mines in the United States; A. Lanfeer Norrie, of the great Norrie iron mines near Ironton, Mich., the second largest iron mines in the world; William Harriman, banker, of New York city; L. W. Barringer, the Philadephia millionaire; W. H. Simpson, of Boston; Fred Crocker, of the Union Pacific Railway; Heber R. Bishop, of New York; John Brockman, of El Paso; Isaac E. Adams, of Chicago, and John Brock, of New York city.

The closing details of the purchase were arranged when A. Lanfeer Norris and Heber R. Bishop were passing through this city en route to Japan with Lispenard Stewart and Raymond Miller of New York. It is upon their return early in September that a company is to be incorporated and an organization perfected.

Meanwhile a new road is to be built directly from Silver City to the mines, a distance of fifty miles. It is understood that the men all share equally in the purchase and ownership, and that cash was paid for the property.

L. W. Barringer of Philadelphia, is the man who has been most active in carrying out the deal, the deposit having been discovered by his brother, D. L. Barringer, a geological expert.

DRIVEN FROM WEST POINT.

Ex-Cadet Broatch Tells of Brutal Hazing Methods.

MIDDLETOWN, Conn., May 16.—J. W. Broatch, a former West Point cadet, is here recuperating, it is alleged, from a hazing that he received at the Military Academy at West Point. Broatch was a member of the fourth or "plebe" class, in which he took high rank. He graduated from Yale in the class of '91, where he was the most prominent literary man in his class.

At West Point Broatch came into collision with men of the first class, because of his refusal to brook the insults heaped by them upon the "plebes;" and upon one occasion he had a fistic encounter with one of them, which resulted in both contestants being laid up for two weeks. At last, finding life there unbearable, he resigned his cadetship. Upon the first tender of his resignation it was refused by the Secretary of War on account of Mr. Broatch's high standing, but was afterward accepted at his urgent request.

Broatch says that the system of hazing practised there is infinitely worse than anything in vogue in any American colleges. Men who have suffered it and felt the injustice of it have refrained from holding it up to public reprobation, because to do so would mean ostracism at the academy.

Broatch tells of a classmate who, though suffering from a physical defect, was forced to fight time after time, and compelled to run such a gauntlet of barbarous cruelty that he resigned at the end of six months, a mental and physical wreck.

Desperate Stage Robbers.

REDDING, Cal., May 16.—The holding up of the Redding & Weaversville stage Saturday night in the suburbs of the town of Shasta, has created great excitement. Two masked men, one on either side of the coach, ordered Driver Boyce to "halt" and to throw down the boxes. Messenger Buck Montgomery, who was riding inside the stage, opened fire on the robbers, wounding one of them, but was himself mortally wounded by a robber who was in ambush. He died an hour later. Driver Boyce and a passenger named Suhr were also wounded, but not fatally. The robbers rifled the treasure boxes, securing about $30,000. Officers and a large posse are in pursuit of the robbers.

Lieut. Hetherington's Future.

DUBUQUE, Ia., May 16.—It is reported that Lieut. Hetherington will be assigned to duty at a Government iron works in Pennsylvania and will settle down there with his wife. His father said this morning: "I know nothing of his future plans, nor of any particular service to which he may be assigned."

TO KILL THE CZAR

Details of Another Plot Against Russia's Ruler.

GATCHINA PALACE UNDERMINED

A Quantity of Explosives Stored Beneath the Monarch's Sleeping Room.

The Mine Would Have Been Set Off the Next Time He Occupied the Chamber. The Conspirators Had Dug a Tunnel Over Three Hundred Yards Long. French Detectives Discovered the Work.

BERLIN, May 16.—Details of a plot to kill the Czar have reached here. A week ago two French detectives arrived at the Gatchina and began a careful investigation of the palace, one in the disguise of a coachman and the other in that of an assistant cook.

Two days after their arrival they reported that the whole palace had been found to be undermined, that the underground chamber beneath the Czar's sleeping room was already half filled with explosives, and that the Nihilists back of the plot would have started the explosion doubtlessly the next time the Czar slept at the palace, had they not been frightened by the signs of discovery of their plot.

The undermining had been done by means of a tunnel which led to a hill not three hundred yards from the palace and which must have been the labor of many months. Spades, picks and boring tools were found near the entrance in the side of the hill. This entrance was concealed by a large rock, around which the sod was laid so carefully as not to betray its frequent disturbance. The plotters must have worked at night and have left before daybreak, as all the surrounding country is carefully watched.

The plot was known in a general way to exist, yet the Czar's police were unable to discover its details or even to fix its location definitely. The cellars and grounds of the Gatchina palace were carefully examined, and upon finding nothing the detectives decided that the conspirators had not yet begun to act. The Paris detectives were then summoned.

THEIR ESCAPE FRUSTRATED.

Discovery of a Plot by Which Several Convicts Hoped to Secure Liberty.

COLUMBUS, O., May 16.—Through the assistance of two trusty prisoners the Warden of the State Penitentiary discovered a plot by which at least five, but probably more, desperate prisoners were to have escaped from that institution last night.

Two were to walk out by the aid of forged passes, relying upon the inability of the new guards recently put at the outer gates to recognize them, and the others were to cut their way through the roof and lower themselves by means of ropes to the ground. They had a key that would unlock a whole range of cells.

In one of the shops an incendiary device was found by which, it is supposed, the buildings were to be fired last night, and in the excitement escape would be effected. A candle was arranged so that when it burned it would fire a lot of waste. Upon this waste a large box was piled, making a very combustible pile.

One of the prisoners had $113 in his possession, and the prison authorities are puzzled to know where he got it.

To Investigate the Tax Laws.

ALBANY, N. Y., May 16.—Pursuant to the concurrent resolution of the Legislature providing for the appointment of a joint committee of the two houses to investigate the State system of taxation and to revise and modify the tax laws of the State, Speaker Bush, of the Assembly, has appointed Messrs. Quigley, Guenther, Cassin, Stranahan and Gifford, the latter being president of the State Grange, as such a committee on the part of the Assembly. The Senate committee is composed of Senators Ahearn, McClelland and Coggeshall. The expenses of the committee are limited to $5,000.

National Art Congress.

WASHINGTON, May 16.—An art congress to be held under the auspices of the National Art Association, begins its sessions to-day in the Columbian University. It will be presided over by Daniel Huntington, president of the National Art Association and ex-president of the National Academy of Design. Many speakers distinguished in art, architecture, science, education and politics have promised to discuss the best way to improve and advance the popular taste in art throughout the country.

To Trot For $10,000.

DES MOINES, Iowa, May 16.—Allerton and Delmarch will trot here next August for a purse of $10,000 and 60 per cent. to go to the winner and 40 to the loser. All the contracts have been signed.

WORK OF THE FLOOD.

Enormous Damage at Many Points—The Worst Yet to Come.

ST. LOUIS, Mo., May 16.—The river at this point has reached a height of thirty-two feet eight inches, which is only eighteen inches below the big flood of 1883.

As the water rises more and more land in the northern and southern parts of the city becomes submerged and hourly encroachments are made on the railroad tracks and other property bordering on the river. More land is also inundated on the eastern side of the river and nearly all the ground on the south side of East St. Louis to East Carondelet, a distance of about five miles, is under water.

The large section of the country north of East St. Louis, reaching up to the National Stock Yards, is also submerged. Within these boundaries scores of houses are flooded and their former occupants have been forced to abandon them and seek safety on higher ground.

Along the levee in the central part of the city the situation is not materially changed. The water continually creeps up the bank and the ground floor stores are being invaded and their occupants are moving out. The prospect is now that three, perhaps four, feet more of water will come up the upper streams and that there will not only be great inconvenience to business but immense destruction of property.

The Mississippi at Alton, Ill., is higher than it has been for nine years. All the packing houses along the levee have been abandoned and temporary quarters secured. Hundreds of acres of wheat are submerged on Missouri Point and many families made homeless.

The Lamothe Levee has broken, causing enormous damage on the Missouri shore. The Bluff line has abandoned service along the river bank, and is using the Burlington tracks from Medora. A train load of ballast was sent out this afternoon for use at Hop Hollow Bridge. The bridge on the Bluff line at Medora is afloat, and likely to be entirely destroyed.

The Missouri is rising two inches an hour at Jefferson City and has already spread over the Callaway bottoms, flooding many farms and driving many hundreds from their homes. The worst is yet to come, for an immense rise is coming from above. The Osage is over its banks, the Gasconde is running over for miles back and the Moreau is flooding the bottoms. The rivers are now all within a few inches of the disastrous flood of 1881, and the indications are that in a few days it will be exceeded.

ENGLAND CAN BUY THE SHIPS.

City of New York and City of Paris May Not Fly the American Flag.

NEW YORK, May 16.—The Inman line steamships City of Paris and City of New York may not fly the American flag after all, for the British Government has it within its power to take the fleet vessels out of the hands of the Inman Steamship Company, and prevent that corporation taking advantage of the American Registry bill for these two steamships at least.

The British admiralty, when it granted a subvention of $52,500 to each steamship, to be forfeited in case of change of nationality, reserved the right of absolute purchase of both vessels at stated prices.

The British Government has not relinquished this right, and may, if it chooses, cripple the Inman company by buying its fleetest steamers.

In a despatch from Washington Representative Fowler, of New Jersey, is quoted as saying:

"I understand that the British Admiralty reserved the right of purchase, but as to the status of the matter now I do not know. The British Admiralty see the inevitable effect of the bill on English shipping, and are willing to do most anything to check it."

The Indictment Against Abraham Fell.

CHICAGO, May 16.—The Federal indictment against Abraham Fell, traffic manager of the Delaware, Lackawanna & Western Road, charging him with giving discriminating freight rates to Swift & Co., is a very voluminous one. It charges Mr. Fell with giving 5 cents rebate on every 100 pounds of 874,000 pounds of lard, 1,200,000 of oleomargarine oil, 1,006,518 pounds of stearine and 359,000 pounds of pickled beef. All the products were shipped to eastern points over Fell's line and the rebates paid to Swift & Co. are alleged to be over $41,000. It is said Fell is in the city and will give bail for his appearance.

Mrs. Deacon Will Not Be at the Trial.

PARIS, May 16.—It is learned definitely that Mrs. Edward Parker Deacon will not attend the trial of her husband at the Assize court in Nice, for killing her lover, M. Abeille. Her deposition will be read. M. Abeille's family will make no claim for damages as was at first reported. The suit of the proprietor of the Hotel Splendide, where the shooting was done, will be heard immediately after the trial of Mr. Deacon on the more serious charge. Mr. Deacon offered through his lawyer to compromise the suit for 1,500 francs, but the hotelkeeper demands 10,000.

Bicycle Trip Around the World.

PITTSBURG, Pa., May 16.—Frank Lenz, the well known wheelman, left Pittsburg yesterday for his trip around the world. He will be absent two years. He was given quite a send-off by his wheel friends in this vicinity, a number of them riding as far as Brownsville with him. He will go to New York via. Cumberland, Baltimore and Washington. From New York the real girdling tour will begin. Mr. Lenz has a camera with him and will write articles for the "Outing," which magazine is paying his expenses.

Death of Rev. William F. Speake.

WASHINGTON, May 16.—Rev. William F. Speake, pastor of the Fourth Street Methodist Episcopal Church, was stricken with heart failure as he was addressing the Sunday-school yesterday, and died a few minutes afterward in the parsonage next door.

Cleveland's Baking Powder

"Absolutely the Best."

It is made of pure cream of tartar and soda, no ammonia, no alum. A like quantity goes farther and does better work. It is therefore cheaper.

Cleveland's is the baking powder used in the U. S. Army and by teachers of cookery. It never varies, and always gives perfect satisfaction. Try a can.

THE BIG STRIKE ON

More than a Hundred Thousand Men Are Out.

WORK ON BUILDINGS SUSPENDED

The Trouble of the New England Granite Cutters Taken Up All Over the Country.

Workmen Employed in the Quarries Controlled by the Granite Manufacturers' Association, Who Were Locked Out Saturday, Have Called Out All the Men at Work Where the Obnoxious Bosses Supply Stone.

NEW YORK, May 16.—It would be difficult this morning to find any pavers at work in this city or in any large city or town east of the Mississippi. Nor will there be any work done on the large buildings where granite has been supplied by the Granite Manufacturers' Association of New England.

Although a strike has been on for two weeks, the decisive step was not taken until late Saturday night, when, at a meeting of manufacturers in Young's Hotel, Boston, it was decided to lock out all the men employed in the various quarries controlled by the association.

This was not unexpected by the men, and in retaliation they have called out all men at work where the obnoxious bosses supply stone. The number of men who leave their work to-day will exceed 100,000. The effect will be not only to stop all paving work going on, but all work on many large buildings, including the World's Fair building and Grant's tomb.

Yesterday Secretary James Grant of the strikers' Executive Committee, said to a reporter: "From reliable reports from the meeting in Boston yesterday, we know that some of the manufacturers objected to the lockout. We will take the men out of every shop where we can learn the boycotted granite is being used. Contractor Kelly offered the German pavers as high as $5 per day, but they refused it, and neither he nor any contractor will have men to do their work. Some of the granite unions are open and some are affiliated with the Central Labor Union, the Knights of Labor and the Central Labor Federation, and we will get help from all these."

There are a great many contractors who have agreed to furnish monuments in time for Decoration Day. As the work will be stopped on these the contractors are anxious for a settlement. A number of men have signified their intention of opening quarries where they can put the strikers to work.

One Quarry Owner Gives In.

BARRE, Vt., May 16.—H. Webster, a wealthy quarry owner and large paving contractor, has signed his paving cutters' bill of prices to May 1, 1893. Two years ago Webster was a member of the Dealers' Association but is not now. He says he will furnish stock to all who want it. The cutters say that Webster's action is a victory for them, and that others will follow his example. At a meeting of the Association nearly fifty new firms joined. Two thousand men are idle in Vermont. The dealers say that the lock-out will last forever, unless the cutters give in.

Misfortune Causes Suicide.

MILTON, Pa., May 16.—John T. Rose, living in Pipers, an addition to Milton, committed suicide because his house, a small frame building, was sold at constables' sale. When it was opened the suicide's body was found in a corner of the room with his head almost blown off. It is known that he said that if the house was sold from him he would kill himself.

Austria's Gold Standard.

VIENNA, May 16. — The currency reform bills in the Reichsrath propose to convert into gold stock at reduced interest the untaxed 5 per cent. paper rents, and establish a gold standard, the krone being the unit, divided into 100 heilers. Two kronen will equal in value the present silver florin.

Plating Works Burned.

PHILADELPHIA, Pa., May 16.—Flames of unknown origin broke out in the plating works of Ledig & Way, rear of 243-245 North Eighth street, and destroyed property valued at between $75,000 and $100,000 on which there is an insurance of only $35,000. The works employed 110 men.

THE DAILY PRESS.

W. L. & A. L. FORCE, Publishers and Proprietors.

J. A. DEMAREST, - - Managing Editor.

SOLVED THE PROBLEM.

Here's a Plainfield merchant who has just solved that problem which has bothered all you Plainfield merchants—how to reach the people and secure a return for every cent you spend in advertising.

Our wise man above is not the only one, however, who has discovered that the way is—advertise in THE DAILY PRESS.

Compare the local papers of Saturday again:

PRESS. 22½ Columns.
29 Wants & Offers.

NEWS. 14 Columns.
19 Wants & Offers.

COURIER. 11 Columns.
7 Wants & Offers.

WEATHER INDICATIONS.

Cooler To-Night, Fair and Warmer To-Morrow.

EARLY INTELLIGENCE.

—Don't miss that beautiful Mayflower festival that opens to-morrow.

—The "Y" devotional meeting has been postponed from May 17 to May 24.

—The Young People's League of the First Baptist church will have a sociable Tuesday evening, May 24.

—Charles Smith, Nief Apgar and Tom Keller started for Washington, D. C., yesterday, to participate in the four-days' shooting tournament there at blue rocks.

—A rare chance to get bargains in jewelry, clothing, and useful goods of every description, is offered in the pawnbroker's sale advertised in another column. Look at the list of articles.

—George H. Fountain will conduct the Bible Normal class at the First Baptist church this evening. An unusually interesting session may be expected. A cordial invitation is extended to all.

—A public meeting of the Salvation Army will be held to-night. It will be a long service, and a gathering in of the self-denial cards. Capt. McFetridge and Lieut. Russell will be in charge.

—The Blue Jeans defeated the Young Busy Bees, Saturday, by the score of 9 to 0. The battery for the Blue Jeans was A. L. Schomp and B. Firstbrook, and for the Bees, G. Whiteley and C. Roseberry.

—A number of parents have asked THE PRESS why the Board of Education paves the yards of the public schools with cracked stone for the children to cut their shoes to pieces or pelt one another with.

—The 13th annual trotting meeting at Waverly will be held on Decoration Day. The races will be: Class No. 1, 2:38, trotting, purse $250; class No. 2, 2:50, trotting, purse $250; class No. 3, special sweepstakes.

—The story that marshal Pangborn was shot at by three desperate characters on one of the borough thoroughfares, Saturday night, simmers down to the fact that he ordered a trio of beggars to leave town, and they went.

—Before putting your blankets away have them thoroughly cleaned. They will keep better and be ready for use on the first cold night that suddenly comes in the fall. Hillier & Co., 49 North avenue, will clean them as no other establishment can.

—Charles Brown, yesterday morning, lost in the upper portion of either Duer or Somerset streets, a valuable roll of papers containing names, etc., pertaining to his church work. The finder is requested to return the same to Mr. Brown's address, 44 East Front street.

—An enjoyable anniversary of the Epworth League, that estimable society founded by the Rev. Dr. J. L. Hurlbut, was celebrated in the M. E. church last night. The service was in charge of the young people of the church and chapels, who attended in large numbers. The league is very prosperous.

THE GREAT RACE.

One of the Scratch Men Among the Leaders, But the Result in Doubt.

A crowd of people interested in the great bicycle race from Philadelphia to Newark gathered about Captain Martin's wheelmen's headquarters this afternoon to watch the racers go by, and others strung themselves along Front street and Park avenue also eager to catch a glimpse of the flying steedsmen. The high wind and the deep mud greatly delayed the racers as far as Dunellen, but from this city on to Newark the racers have the wind at their back, and the roads are superb.

Bound Brook was reached by Nos. 31, 43 and 7 in a bunch, at 1:15. At 135 43 was leading, and had just passed Dunellen.

43 sailed into Plainfield at 1:48. He looked very jaded, and paid no heed to the cheers of the crowd.

At 1:55 Nos. 7 and 31 reached Martin's headquarters and got off a moment to be rubbed down for the home-stretch.

7 is a scratch man. 43 had 21 minutes handicap. 31 had 34 minutes handicap.

No. 10 passed Plainfield at 2:06, and 49 at 2:12. The others straggled along later. All looked as though the experience had been a tough one.

7 is Frank W. Dampman, 31 J. W. Goulding, 43 Coffin and 10 James Blake. A report from Westfield states that at that point 7 led 43 by five minutes. He reached Westfield at 2:40.

No. 30, J. H. VanNest, in turning the corner of Front street into Park avenue, shortly after 3 o'clock, was thrown from his wheel as it slid from under him in the mud. He had a bad fall, but after a few minutes delay pluckily remounted and started on the journey again.

As this issue goes to press (4:10) No. 61 has just passed through the city.

The Race as Viewed from Somerville.

SOMERVILLE, 1:30 p. m.—In the 100-mile handicap from Philadelphia to Newark, which started this morning at 6:38, there were 48 starters. The roads to Trenton were miserable and before the first twenty miles were traveled about fifteen gave up discouraged. The Bristol road was especially bad, the sand being fully six inches deep. The route through Somerville was changed at the suggestion of the county consul. Instead of going over the grade crossing at Bridge street they went over the overhead bridge. This change was made so that all would have a fair show, and to prevent delay on account of the shifting of cars over the crossing. At about 10:30 a solitary rider was seen climbing the steep hill leading from the cemetery, and everyone thought that he was the leader. Well, he was, but he was not in the race, he was simply going over the course to see that all the signs were in their proper places. He looked pretty well fagged out, and had ridden only from Trenton. The first racer appeared over the brow of the hill at 12:54, and proved to be Goulding, M. C. W. He was closely followed by Coffin, Dampman and Swartwout. Dampman had a handicap against him of forty minutes at the start, and had made up that time until he was on even terms with the others.

Coffin was the only man in full racing costume, wearing white shirt and short pants, with legs and arms bare. His father met him at the top of the hill near the cemetery, and stopped him for a minute, giving him a cup of custard and two bottles of ginger ale, which he tackled ferociously, while the old man rubbed his legs to get out the numbness. He was considerably in the lead when he reached there, but upon the appearance of the other three he jumped on his wheel and sped away as if afraid to let anyone get ahead of him. When the time was taken, however, at the overhead bridge, Goulding was a half minute in the lead. While eating, Coffin said the roads were vile, but were getting better, and that he expected to make very fast time from Somerville to Newark. He is teller in a New York bank, and was the man who made the fast time in Madison Square Garden some months ago in the long distance race. His father, when he saw his son in the lead, fairly jumped with delight, and while rubbing the young man fondly said to him: "Good boy. Keep up courage. You can win now, I'm sure." Jas. Blake, the fifth man, was only about two miles behind the four leaders, and seemed quite fresh. He may push them pretty hard yet. The winner now seems to be either Coffin or Dampman, as they looked to be equal to the longest strain.

HYMENEAL.

Kinney—Ford.

A very pretty home wedding took place at the residence of Mr. and Mrs. W. J. Ford on East Fourth street Saturday afternoon, when the Rev. T. Logan Murphy, rector of Holy Cross church, united in marriage, their daughter Miss Flora, to John A. Kinney of this city.

In spite of the disagreeable weather, the house was filled to overflowing with relatives and friends from this and neighboring cities. The bride was given away by her father, while Miss Frances, her sister, and Samuel Kinney acted as bridesmaid and best man respectively.

Supper was served, and the guests remained until a late hour. The young couple left the house amid showers of old shoes and rice to their new residence at Evona, which the groom had prepared.

—Mulford (broker) says the boom is on for Columbian fare excursion tickets.

PARTICULAR MENTION.

This is the silver wedding anniversary of ex-mayor and Mrs. L. V. F. Randolph.

Miss Ella M. Conkey of 6 West Fourth street, left Plainfield to-day for Saratoga Springs, N. Y.

Mr. and Mrs. John F. Huntsman of Providence, R. I., are guests of their son R. F. R. Huntsman of Westervelt avenue.

There is now a junior in the house of Kenney. A bright young son was born to John J., yesterday. Mother and child are doing nicely.

Joseph W. Yates has gone to Maine for a few weeks, so it seems improbable that he will be nominated for a delegate to the National Democratic convention as a Rahway paper suggested.

The Rev. C. B. Mitchell thinks that when the proposed change is effected taking away the time limit of pastorates as announced in these columns last Saturday, the Methodist church will have the ideal form of church government.

Dr. H. K. Carroll of this city was called home from the Methodist conference in the West Friday by the serious illness of his wife's father, Henry Barnes, at Brooklyn. He reached that city Sunday, to find the patient dead. The age of the deceased was 77. Funeral services were held at 4 this afternoon, and the body will reach Plainfield on the 2:27 train tomorrow afternoon, for interment at Hillside.

Funeral services were held at the Dunellen Presbyterian church this noon over the remains of the late Persis M. Payne, wife of James M. C. Smith. She died at her late residence, Greenbrook road, near Washington Rock, Friday morning, after an illness of five weeks. This was the first serious illness she had suffered in thirty years. She was a great sufferer towards the last, and death was a blessed release. She was born in lower Long Island seventy-six years ago. Her father was a Revolutionary soldier under Washington. She was a faithful wife and mother, and will be greatly missed in the home of the afflicted ones. Interment was made in the Hillside cemetery, Plainfield.

BY THE WAY.

—Fine lots at Netherwood, opposite the hotel, are offered on easy terms by Picken & Lillie, who will open sale of the land Decoration Day.

—The Mansion House at Bound Brook, J. H. Force, proprietor, is being renovated in a first-class manner, by re-papering, painting, etc.

—Henry VanLiew, so long connected with Laing's hotel, has accepted the position of head waiter in the Hotel Grenada, North avenue, this city.

—The small-pox patient over the brook is not even sick enough to go to bed. He walks around the house but will not be permitted to go out for some time to come.

—Now as the warm weather is here you will need thinner goods. You will find a good assortment of everything in the way of wash goods, at low prices, at Howard A. Pope's.

—Branch post-office known as Station S, corner of Willoughby avenue and Broadway, Brooklyn, was burned, with all the mail and other contents, early this morning, and two men are reported burned in the building.

—The new schedule of trains on the Central railroad will appear with full changes in THE PRESS to-morrow. The additions are merely the usual summer trains on the Long Branch division, and an extra one from this city for New York at 11:42 p. m. The 3:51 p. m. from Plainfield is changed to 4:01.

New Jersey Trap Shooters' League.

Saturday last there was a large gathering of sportsmen on the grounds of the Boiling Springs Gun club, at Rutherford, N. J. to participate in sweepstake shooting at blue-rocks, and also the fourth contest of the New Jersey Trap Shooters league. In the three previous contests the Independent Gun club of Plainfield were victorious by scores of 109, 112 and 114 out of a possible 125. This time the club did not put up its strongest team, not wishing to win every time, consequently the Boiling Springs team won with a score of 107. The day was an unpleasant one for shooting, on account of the rain, yet every one entered into the pleasure of the day with great spirit. The conditions of the contest were five men to a team, 25 blue-rocks per man, five-trap rapid-firing system, American shooting rules to govern. In the sweepstake shooting there were often 55 entries. The grounds of the club are admirably situated and commodious and the members a courteous and gentlemanly set. The next contest will take place on the grounds of the South Side Gun club at Newark. The following are the scores in the team race:

Boiling Springs Gun Club of Rutherford—Hollister, 23; Collins, 22; Post, 22; Klees, 18; Huck, 22. Total, 107.

Woodside Gun Club of Newark—Geoffroy, 22; Vandyke, 21; Sickles, 21; Cockefair, 18; Walters, 22. Total, 104.

North Side Gun Club of Newark—Brientnall, 25; Hedden, 16; Beam, 23; Phillips, 20; Hobart, 18. Total, 102.

Maplewood Gun Club—Sickley, 19; Drake, 19; J. L. Smith, 19; W. Smith, 19; Miller, 22. Total, 98.

Independent Gun Club of Plainfield—Terry, 21; Munday, 17; Squires, 20; Force, 15; Brantingham, 24. Total, 97.

New Jersey Shooting Club of Claremont—Purdy, 19; Moore, 23; Bigoney, 16; Sunderman, 22; Pope, 13. Total, 95.

East Orange Gun Club—A. Hedden, 12; S. S. Hedden, 16; R. Dukes, 14; T. Dukes, 18; Rainey, 16. Total, 77.

Passaic City Gun Club—Wise, 20; Jellame, 13; Shaw, 11; Kevitt, 13; Abbott, 15. Total, 72.

East Side Mutual Gun Club of Newark—Koegel, 20; Schrafft, 14; Perment, 15; Hassinger, 17; Perry, 4. Total, 70.

A HAPPY THOUGHT!

To add to the most popular and useful tonic of our day, a harmless sedative for the nerves and a powerful appetizer,—was not that a "Happy Thought?" **Reynolds' Beef Wine and Iron with Celery** is the result, and it has been quickly appreciated by persons visiting our Pharmacy. For the relief of Nerve-Strain or Lassitude, whether from over work or excitement, it is unequalled. A full dose taken at night generally dispels sleeplessness. As a "Spring Medicine" it meets every requirement. It is, in fine, a powerful Tonic, Restorative and Sedative, and yet quite harmless. Originated and sold only at

Reynolds's Pharmacy, Corner Park and North Avenues.

These names means King and Leader. The Men's Shoes they are stamped on (as trade marks) will make you think they are well named, when compared with others.

TRADE SHOES FOR REX GENTLEMEN MARK

AND

TRADE SHOES FOR DUX GENTLEMEN MARK

DOANE & VAN ARSDALE'S.

MANUFACTURING AND REPAIRING A SPECIALTY.

LARGEST STOCK

In Central New Jersey.

Garret Q. Packer,

23, 25 AND 27 PARK AVE.,

Plainfield, N. J. 5-4-y

Important Purchase by the Y. M. C. A.

The Young Men's Christian Association has purchased land to complete the necessary area for the erection of the proposed new gymnasium building. The land purchased is a strip adjoining the property already held by the association. The new acquirement has a frontage of 35 feet on Front street, which gives the association a total frontage of 200 feet.

Out To-Day:

The Tourist

for May.

At Newsdealers.

HOTEL GRENADA,

North Avenue.

Now open for the reception of guests, under the management of George and Wallace V. Miller. House has been thoroughly renovated and re-furnished throughout, and contains all improvements. First-class accommodations for families and the traveling public.

5-12-tf

Fair "Mayflower Festival,"

In the W. C. T. U. Rooms,

Crescent Building, Broadway and 4th st.,

TUESDAY AND WEDNESDAY,

MAY 17 and 18, 1892,

From 3 to 10 o'clock.

Admission 10 Cents. Children, 5 Cents.

5-16-2

VENINO'S

PIANO RECITAL

Thursday Even'g, May 19, '92,

AT THE CASINO,

At 8.15 o'clock.

Tickets now on sale at Reynold's Pharmacy, Park and North avenues.

Steinway & Son's piano used at this recital. 5-12-7

AT THE CASINO,

Friday Evening, May 27.

READINGS BY

Miss Maude Agnes Bowers

AND

Miss Gertrude Marchand,

Assisted by Mrs. J. P. Mason, Mrs. C. E. Brooks, Mrs. L. G. Timpson, Miss Grace Howard, Miss Alice Simpson, Miss Annie Murphy and Miss Carrie Betts in a series of

GREEK TABLEAUX,

And a quartette from the Elizabeth Glee Club.

TICKETS, $1.

On sale at Reynolds's pharmacy. 5146 eod

Lowe's Hotel,

(Formerly Brittin's.)

SCOTCH PLAINS, N. J.

W. J. LOWE, Proprietor.

Public opening May 9.

Meals at all hours. First-class stables and sheds attached. 5-2-tf

Gold Dollars for Fifty Cents.

—NO.—

BUT FULL VALUE.

E. C. Morse, Painting and Paper Hanging,

37 CHATHAM STREET. 4-14-y

PAWNBROKER'S SALE!

SAMUEL DREIER.

The subscriber will sell at public sale to the highest bidder, all the following unredeemed goods received by him by way of pawn and pledge, and which have remained in his possession over one year, viz:

90 silver watches, 42 gold watches, 19 filled watches, one gold watch and fob, coral beads, breastpins, 12 brass and nickle watches, 35 gold rings, 1 silver napkin ring, 2 setts coral beads, 1 pair ear-rings, 1 diamond stud, 1 silver thimble, 3 gold badges, 3 castors, plated knives, forks and spoons, 6 pair of opera and field glasses, 1 meerschaum pipe, 4 meerschaum cigar holders, 2 pair clippers, 11 revolvers, 2 razors, 1 silver fish spoon, 1 sett carvers, 3 swords, 6 umbrellas, 13 satchels and grips, 6 clocks, 4 guns, 2 rifles, 3 accordeons 1 autoharp, 2 banjos, 1 cornet, 1 violin, 3 clarionets, 5 Catholic books, 25 overcoats, 19 suits, 17 pair pants, 6 vests and pants, 2 silk handkerchiefs, 8 dresses, 8 ladies coats, 6 ladies wraps, 6 pair boots and shoes, 4 rugs, 3 dozen white shirts, 50 suits underwear, a large assortment of carpenters tools of every description, 3 shawls, 4 quilts, 4 blankets, lot of dress goods, lot of embroideries, sett of rubber stamps, syrup cup, sett plated ware, pickle dish, 2 plated teapots, 1 album, 1 lady's hat, 2 bedticks, 3 spreads, carpets, 1 new Home sewing machine, 1 plush shaving sett.

At No. 63 West Front street, in the city of Plainfield, New Jersey, on Saturday evening, May 21, at 7:30 and continuing every evening until all is sold.

SAMUEL DREIER, Pawnbroker.

Dated Plainfield, N. J., May 16, 1892.

5 16 5

—SEND FOR CATALOGUE.

COMBINATION SAFETIES, with Rubber Tires, Mud Guards, Brake and Tool Bag.

E. C. MEACHAM ARMS CO., ST. LOUIS, MO.

4-18-eod

WANTS AND OFFERS.

Advertisements under this heading, one cent for each word each insertion. Cash MUST accompany ads.

WANTED.—Second-hand pool table, cues, balls and rack. Address Pool Table, care Press.

FIVE 6-room flats to let; $9 and $10 per month. Chas. H. Hand, 73 E. 5th st.

THREE stores to let on Broadway; $20 per month. Chas. H. Hand, 73 E. 5th st.

BARN to let; 2 stalls and wagon room. 43 Manning avenue. 5 16 6

BARGAIN in real estate corner of 6th and Sycamore streets. Mulford Broker. 5 16 tf

A YOUNG Swedish girl, who has been in this country over four years, wishes a situation as chambermaid, or, to do plain sewing. Good city and country references. Call Tuesday between 9 & 11 a. m. at 21 West Second street.

WANTED—A young girl about 15 years old. For particulars call 157 Duer street. 5 16 tf

25 ACRES of pasture for horses and cows; corner of Grant avenue and Front st. Apply Wallace Vail. 5 14 4

FOR SALE—An ash side-board; can be seen between the hour of 9 and 12 a. m. at 80 Mercer ave. 5 14 3

A GOOD laundress wants washing at her home. Call at Woman's Exchange under First National Bank, Front street, opposite Park ave. 5-11-tf

TREES, shrubs, vines and greenhouse plants at Denton's Hillside avenue nursery. 5-12-6

PASTURE for horses by J. Field, Box 104, Bound Brook, N. J. 5-12 3mos

MULFORD (Broker)—For the Columbia Fair Excursion Co. send for particulars. 5-2-tf

HORSE FOR SALE, young, sound and kind. Inquire 37 Central ave. 5-13-tf

FOR SALE.—House and lot, Scotch Plains. Inquire T. Cleaver. 5 13 3

BOARD with or without room at 21 West Second Street. 5-13-10

FOR SALE—Lots on Somerset street and at Netherwood; easy terms. Also business and private property. Jacob Voehl, 15 West Front street. 5-13-3

STORE and one corner flat to let. Apply flat, No. 4 at 67 Park ave. 4 1 tf

TO LET—Beautiful flat; best in the city. E. C. Mulford, broker. 5 2 tf

Lodge and Society Meetings.

Anchor Lodge, No. 149, F. & A. M.—Meets second and fourth Tuesdays at Masonic Hall, 10 East Front street.

Henry H. Lowrie, W. M.

J. A. Demarest, Secretary.

Jerusalem Lodge, No. 26, F. & A. M.—Meets first and third Tuesdays at Masonic Hall, East Front street. C. H. Rugg, W. M.

D. R. Weaver, Secretary.

Sons of St. George—No Surrender Lodge, No. 349—Meets second and fourth Wednesdays in each month, at Sons, of Temperance Hall cor. Front street and Park avenue. Englishmen and sons and grandsons of Englishmen are cordially invited to join. Jas. Bushby, President, Alfred H. Leivers, Secretary. 8 31 y

U. B. of C. and J. of A.—Local Union No. 155, United Brotherhood of Carpenters and Joiners of America, meets every second and fourth Tuesday in each month in Exempt Firemen's Hall, at 8 p. m. L. C. Kline, Pres. Wm. H. Lunger, R. Sec'y. 8 22 y

Central Lodge No. 48, Ancient Order United Workmen. Regular meetings are held on the second and fourth Thursday evenings of each month, in Music Hall building, Front street at 8 o'clock. Chaddeus C. Smith, Master Workman. Lewis R. Blackford, Recorder. 6 19 tf

American Legion of Honor Ivanhoe Council, No. 1,074. Regular meetings first and third Tuesdays of each month, in Exempt Firemen's Hall, Coward's Building, Park avenue, at 8 p. m.

A. L. Titsworth, 63 Madison ave., Commander.

Geo. E. Stillman, Secretary.

Plainfield Council, No. 711, Royal Arcanum.—The regular meetings of this Council are held on the Second and Fourth Monday evenings of each month in Exempt Firemen's Hall, Coward's Building, Park avenue, at 8 P. M.

A. Kleinecke. Regent.

H. A. Thorne, Secretary.

ORDER OF THE IRON HALL.

The oldest of fraternal orders, has increased its reserve fund in the past six months, $613,142.41, making a total reserve fund of $2,396,609.13, and has paid to its members in eleven years, $5,791,245.00. This Order has also a life insurance; certificates from $1,000 to $3,000, payable at death. Persons under 30 years, 50c assessments; per $1,000, under 40 years, 65c; under 50 years, 95c. Branch 1199 meets 2d and 4th Thursday, in Odd Fellows' Hall, No. 8 West 2d street. Vincent W. Nash, Chief Justice.

F. P. Storr, Accountant.

Easter Lodge, No. 8,542, Knights of Honor—The regular meetings of this Lodge are held on the First and Third Monday evenings of each month, in Exempt Firemen's Hall, Coward Building, Park avenue, at 8 p. m.

Chas. VanWinkle, Dictator.

H. A. Thorne, Reporter.

Court Pride of of New Jersey, No. 8034, Ancient Order of Foresters of America. Meets in Sons of Temperance Hall, corner Front st. and Park ave., first and third Thursdays each month

Samuel J. Moss, Chief Ranger.

Samuel H. Lunger, Fin. Sec. 5-12-y

V. & W. SAY;

Never were there such inducements offered in Dry Goods as we are now offering throughout our entire store. Read the list of specials that we have for the coming week:

FOR THIRTEEN CENTS

We will sell one case of Canton Crepe Cloth, one of the handsomest wash fabrics that have been brought out this season. They are entirely new designs and you will like them. Real value 25c.

MATTING.

Upwards of 2,000 yards sold last week and we want to sell as much this coming week, and to do it we have marked clearing out prices on every piece. You will find that we have the finest assortment of styles in this town.

FOR THIRTY-NINE CENTS

We will sell 100 Hassocks.

SPRING COATS.

Now is your chance. We put on sale to-day 100 fine Spring Coats for ladies. Colors—Tans and Black—and the price, only $4. The same styles sold one week ago for $7.

FOR TEN CENTS

You have your choice of 100 different styles of fine Dress Gingham. Real value 13cts.

FOR EIGHT SEVENTY-FIVE

You buy a fine 112 piece English Porcelain Decorated Dinner Set. Would be cheap at $12.

Special prices on bleached and brown sheeting for this week.

Every boy who comes to our store this week with his mother gets a base ball bat free.

PARASOLS. PARASOLS.

Have you seen our assortment? 'Tis the finest we have ever displayed, and the prices are the lowest.

VAN EMBURGH & WHITE

PLAINFIELD!

The Queen City of the State of New Jersey,

Needs but one more thing to make her SOLID; this the

Acme Tailoring Co.

Proposes to do by opening a

First-Class Merchant Tailoring Establishment,

ENTIRELY DEVOTED to fitting the PEOPLE with CLOTHING made to order, and GUARANTEEING PERFECT FITS. The stock on hand comprises the LARGEST IN THE STATE, both of FOREIGN and DOMESTIC FABRIC, and we are prepared to satisfy all who will favor us with a visit, what we Say is True.

Acme Tailoring Co.,

No. 12 WEST FRONT STREET,

PLAINFIELD, N. J. 3 19 3m

Pure Java Coffee 35 cents.
White Cherries 25 cents can.
Apricots 20 cents can.
Clam Juice, 20c can.
A full line of Fruits and Vegetables every Morning.

P. M. DEMAREST, 25 PARK AVE. 5-5-tf

—PECK'S CORNER.—

Spring is Right With Us,

AND PECK

Is Right In It With

CHOICE SPRING GOODS.

SEBRING, the Clothier.

LARGE STOCK OF

Spring Overcoats,

$10 AND UPWARDS.

No. 27 PARK AVENUE.

12-6-y

Just What You Want, Ice Cream, Bread and Cake. The Place to Get It---C. K. COMPTON'S, 26 West Front St.

A BIG STRIKE.

The big strike of the season is at Schepflin & Co's., the Clothiers. They have struck the bottom figures on an immense line of Spring and Summer Clothing. Every man and boy needs a new suit at this time of the year, and all can afford one now. In buying of Schepflin & Co., you have the advantage of an enormous variety in size, style and quality to select from at wholesale prices marked in plain figures.

C. SCHEPFLIN & CO.

70 West Front Street.

MATTINGS

Our immense stock of elegant new Japanese and Chinese Mattings are now on sale, affording the best opportunity to buy high grade goods at prices hitherto unheard of in Plainfield. Great revolution in prices. Fine Damask Cotton or Linen Warp Mattings. Come in and see what wonderful inducements we can offer you, not only in Mattings, but in Carpets, Lace and Chenille Curtains, Smyrna Rugs, etc., as well. We will guarantee to save you money, and you always get the very best quality and lowest prices at

EDSALL'S.

Mason & Hamlin Pianos and Organs,

STAR PIANOS

AND THE WORLD-RENOWNED

Newman Bros. Organs.

Constantly on hand, and prices much lower than you can buy in New York, and you will find it greatly to your advantage to call and see us before making any purchase. A large and elegant stock of Sheet Music—all the latest—constantly on hand.

F. M. HULETT, 74 West Front Street.

4 13-1y

SEAFOOD.

We are now receiving Jersey Shad direct from the fisheries. Also all of the different varieties.

Rogers' Sea Food Market

42 WEST SECOND STREET. 3 16 tf

Remington Standard Type-Writer,

1892 MODEL.

Better than Ever, Perfected by Experience.

COMPLETE TO DATE.

Test the New Improvements Found Only on the Remington.

SEND FOR CATALOGUE.

J. C. ALLEN,

West Front Street, Plainfield, N. J.

A PLAINFIELDER'S NAME HEADS IT.

Big Trust of the Safe-Makers Formed With Over Three Millions Capital.

One of the greatest of the many combinations of manufacturing interests that have been accomplished within the past few years, is that recent one at the head of which stands forth the name of one of Plainfield's best-known and well-esteemed citizens.

The Herring-Hall-Marvin company is a consolidation of the three great safe-making concerns of the world, namely, Herring & Co., of which Frank O. Herring of this city is the only survivor of that name, the Marvin Safe Co., and Hall's Safe and Lock Co. All of these establishments have been in business for scores of years, and each has built up a very large and profitable business as the natural outcome of the intelligence and skill which has been given to the work and to the excellence of the product. The safes and vaults made by these several parties are recognized as the best in the world. The business of each has been largely profitable in spite of the keen competition between them, resulting in a percentage of operating expenses which will be very greatly reduced through the consolidation which has just now taken place. Notwithstanding this competition the profits of the several concerns for a term of years, as certified to by professional accountants of high standing, have been equal to nearly 9 per cent. upon the common stock of the new company, after providing for the regular 8 per cent. dividend upon the preferred stock. The new company has $1,800,000 of 8 per cent. cumulative preferred stock and $1,500,000 of common stock, making a total capital of $3,300,000.

The men who have made such notable success of these several concerns remain as directors and managers of the new company, thus assuring a continuance of the business methods which have placed these safe-making builders in the front rank of their profession.

McPHERSON & BOIES!

"Vox Populi" Has Come Out in Indorsement of THE PRESS'S Tickets.

Here's our old friend "Vox Populi" over in Staten Island already shouting, by way of New York, for THE PRESS'S ticket named in these columns weeks ago:

To the Editor of The New York World:

There is no necessity and no sense in the Democratic party nominating either Cleveland or Hill for the Presidency. To nominate either would only result in overwhelming defeat and cause the election of both a Republican President and House of Representatives. Hill is for free silver and this issue once raised would lose to the Democracy New York, New Jersey, Indiana and Connecticut. Cleveland could not command the support of the united Democracy and the Hillites would knife him at the polls without doubt.

The man who could carry New York is the sterling, honest statesman, McPherson, of New Jersey. I suggest to the Democracy:

For President,
John R. McPherson, of New Jersey.
For Vice-President,
Horace Boies, of Iowa.

McPherson and Boies would unite the Democracy and sweep the country. Then make Cleveland Secretary of State, Hill Secretary of War and Holman Secretary of the Treasury.

VOX POPULI.

Stapleton, Staten Island, May 13.

Somerville Getting Real Cityfied.

The organization of a new cycling club was perfected in Somerville Thursday evening of last week. It included two young women, but it will be known as the Somerset Wheelmen and will be an adjunct of the L. A. W. The club was formed with eighteen charter members, among which appears the names of prominent professional men—lawyers, physicians and architects—besides the two young women mentioned.

The colors adopted are peacock blue and light orange. The emblem is a winged wheel flying to the left with the letters S. W. on the spokes. This is the beginning of better roads in the county. Dr. Charles B. Mathenson has been appointed consul for Somerset county by the L. A. W.

The young ladies base-ball club, an aggregation of illiterate females traveling around the country, stopped over night in Somerville *en route* to Dover. They carry poles and canvas sufficient to cover a lot four hundred feet square, and thus have no need for inclosed grounds. They endeavored to secure a date in Somerville on the West End grounds, but were refused owing to the high class standard of the club. An unfortunate circumstance was the fact that in the troupe were three young girls, none of whom could have been over fifteen years of age.

—The Plainfield branch, A. O. H., will hold a sociable in Germania hall, Somerset street, on the evening of the 30th inst.

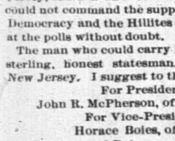

Taken away—sick headache, bilious headache, dizziness, constipation, indigestion, bilious attacks, and all derangements of the liver, stomach and bowels. It's a large contract, but the smallest things in the world do the business—Dr. Pierce's Pleasant Pellets. They're the smallest, but the most effective. They go to work in the right way. They cleanse and renovate the system thoroughly—but they do it mildly and gently. You feel the good they do—but you don't feel them doing it. As a Liver Pill, they're unequaled. Sugar-coated, easy to take, and put up in vials, and hermetically sealed, and thus always fresh and reliable.

A perfect vest-pocket remedy, in small vials, and only *one* necessary for a laxative or *three* for a cathartic.

They're the *cheapest* pill you can buy, because they're *guaranteed* to give satisfaction, or your money is returned.

You only pay for *the good* you get.

Can you ask more?

That's the *peculiar* plan all Dr. Pierce's medicines are sold on, through druggists.

FOUR PITCHERS FOR SOMERVILLE.

Harkins, Cadmus, Anderson and a Great Unknown, are the Big Quartette Signed to do the West End's Box-Work.

[SPECIAL TO THE PRESS.]

SOMERVILLE, May 16.—Rain prevented the game here Saturday between the West Ends and the Brighton Athletics. Notwithstanding the storm manager Mack brought his men on the grounds and gave them two hours' practice. Beside the regular team, there were four complete batteries all wanting a job, and all willing to show what they could do. A young fellow by the name of Anderson, who last year did the box-work for the Syracuse Stars, gave the best exhibition of pitch and Mack decided to hold him for change pitcher.

The surprise party which manager Mack has in store for the New Jersey Central Base-ball league, may be exposed to-morrow evening at the league meeting in Elizabeth, at which time the different managers must name their players for the league games. Heiser and Sutter have been released by the West Ends. Mr. Mack has signed Carlin and Cantlin in their places. There is a probability that George Cadmus will play third base for the West Ends as he was practicing with the team last Saturday. If manager Mack signs the twirler that he has hopes of, there is not the slightest doubt that the pennant will come to Somerville. And if he does, look at the pitchers: the "Big Four"—Harkins, Cadmus, Anderson, and ————.

Well, the league season opens next Saturday, the West Ends playing in Elizabeth and the Westfields playing in Plainfield. There can be no doubt as to the result of the first game. The West Ends and the Crescents will win. The greatest struggle will be when the two last-named teams clash at Somerville on June 7. It will be war to the knife and the unburied hatchet will often be raised aloft ere the first snow flies.

Good Time to and from Plainfield in the Rain.

A seventy-five-mile relay bicycle race took place Saturday in spite of the rain, on the roads between Elizabeth and Plainfield. The contestants were five prominent riders of the Elizabeth Athletic club H. J. Bauer, R. G. Laggreen, Jas. Blake, H. N. Saltonstall, and Sydney H. Bowman—and five of the Elizabeth Wheelmen—G. H. Davey, F. C. Gilbert, A. P. Campbell, Edward Morris, and T. E. Ensworth.

The start was from Elizabeth, and was made in a drizzling rain, but the route was over the county roads and only a little heavy. Good time was made. Davey and Bauer rode the first relay to Plainfield, Davey finishing at 1:54 and Bauer at 1:58. The second relay was from Plainfield to Springfield. Gilbert finished at 2:47:17 and Laggreen at 2:51:27. The third was from Springfield to Irvington and back to Springfield. Blake finished at 3:28:30 and Campbell at 3:31:08. The fourth was from Springfield via Elizabeth to Plainfield, Saltonstall finishing at 4:28, and Morris at 4:35. The fifth relay was from Plainfield via Westfield and Rahway to Elizabeth. Sidney Bowman of the Elizabeth Athletic club finished at 5:17 and won the prize. Ensworth of the Elizabeth Wheelmen followed at 5:23:15.

The race excited much interest, and despite the rain there were hundreds of enthusiastic spectators scattered along the route.

Plainfield's "Millionaires".

The New York *Tribune* whose politics are so warped and whose news is so unreliable, is publishing a list of "American Millionaires" and the origin of their fortunes. Yesterday's issue gave only three of Plainfield, as follows:

Thomas B. Brooks.—Varnish manufacturing in New York.

J. H. Magee.—Oil refining and transportation.

Est. Job Male.—Contracting in Jersey City and real estate in Plainfield.

Thus it will be seen that the millionaires of Plainfield are conspicuous by their absence from the *Tribune's* list. The three mentioned, although wealthy men, probably could n't make up a million together.

Over a Mile a Minute for Engine 618.

Train 512 of the Baltimore and Ohio, one of the Royal Blue line expresses, made the run Friday from Philadelphia through Plainfield to Jersey City in the unusually fast time of ninety minutes for the ninety-four miles, over a mile a minute without considering stops. The train left Philadelphia, Twenty-fourth and Chestnut streets, at 1:20 p. m., twenty minutes late, and reached Jersey City at 2:50 p. m., making one of the best runs of modern times, and landing passengers in this city on time. On the train was third vice-president C. K. Lord, of the Baltimore and Ohio. The train was run by engineer William Koehler, and was in charge of conductor W. H. Snyder.

Mr. Cokefair's Burglar to Plead Guilty.

The Plainfield burglar who was caught Saturday morning has decided to plead guilty and will be arraigned in the court of special sessions at Elizabeth, before Judge McCormick, Wednesday. He is fifty-one years old, but refuses to tell who his relatives are as he says he does not want them to hear of his disgrace.

—Sunday night, as the 5:14 p. m. train from this city was between Grant avenue and Evona, some miscreant threw a stone the size of a hen's egg through one of the windows of a car. Happily, no passenger was sitting there. The glass was shattered to atoms.

The Plainfield Ice and Cold Storage Co.,

WHOLESALE AND RETAIL

Dealers and Shippers of Ice.

The only company bringing Lake Hopatcong ice to this market are now prepared to serve their customers with ice of the finest quality and at lowest market rates.

Office No. 41 North Avenue.

Depots Grant Avenue and Front street, Washington Valley, South Plainfield and Park Avenue, city.

J. W. CODDINGTON, President.
H. CODDINGTON, Vice President.
ANDREW WILSON, Sec. and Treas.
JOHN MORTON, Gen. Supt.

5-13-1m.

Having Disposed of the Produce Business

To Mr. L. A. Hummer, all persons owing

The Plainfield Produce Co.

Are requested to make prompt settlement.

The office is, as heretofore, at No. 29 North avenue.

We still continue the horse business and have constantly on hand fine roadsters, family or business horses at reasonable prices.

A. D. THOMPSON, Prop.
H. E. RIDER, Manager.

11-12-y

THE WORLDS FAIR,

So are my prices. An elegant assortment of

Wash Goods of All Kinds, Carpets, Mattings, Oil Cloths, Window Shades and Rugs. Call and See Them.

HOWARD A. POPE,

Corner FRONT and SOMERSET STS. 5-16-y

BASE-BALL CHATTER.

Gossip About the Game that Will Interest the Players and the Kranks.

Buck Carlin is to play left-field for Somerville.

Wednesday's game will be called at 4. Let all the seats be filled.

The championship games will begin Saturday, when Westfield comes to Plainfield and Somerville goes to Elizabeth. May the best men win!

The West Ends have captured George Cadmus for third base and change pitcher. Plainfield people are always glad to see their old pet play, and will now have abundant opportunity.

Manager Keller left town yesterday for a southern trip. He will not be back before Saturday. During his absence the team will be managed by captain Hofford. It could not be left in better hands.

Hemming has signed to pitch for Westfield. He is a good one. Somerville was after him earlier in the season. Hemming was pitcher on last year's Brooklyn League team. He is the only man who ever struck out Stovey, of the Boston leagues, three times in succession, and great things are expected of him.

The contest of Wednesday, on the Crescents' grounds, will be a game worth going to see. The celebrated Gorhams are in the brown of condition, and will make the Plainfield team hustle for their laurels. There will be some great batting and base-running, and the Crescent fielders need to leave their muffs at home. Only the best of team work will save the game.

The Wedding of Miss Noel and Mr. Johnston.

One week from to-day the wedding of Miss Celestine Noel and Herbert Johnston of this city and New York, son of John Taylor Johnston, will take place. The engagement, first announced in these columns, has only been of a month's standing, and therefore the wedding will be less elaborate than it would have been with more time. Archbishop Corrigan will perform the ceremony at the home of the bride's parents, Mr. and Mrs. Auguste Noel, 109 Waverley place, New York. The front drawing room will be decked by Fleischman with a profusion of roses, lilies of the valley and smilax, and all the rooms will be handsomely trimmed. At 3:30 the wedding will be celebrated.

Barn Burned at Netherwood.

A large barn situated on Tyrrell road, just off South avenue, occupied by Richard Cole, was destroyed by fire early this morning, with all its contents, consisting of horse, cow, calf, harness, hay, straw and farming implements. The fire is attributed to incendiary origin. No alarm was given to the department, although the fire was within the city limits.

—The report of another case of smallpox, suicide and other terrible things, in the borough, are all emphatically denied by the authorities.

Shiloh's Cough Cure

This is beyond question the most successful Cough Medicine we have ever sold; a few doses invariably cure the worst cases of Cough, Croup and Bronchitis, while its wonderful success in the cure of Consumption is without a parallel in the history of medicine. Since its first discovery it has been sold on a guarantee, a test which no other medicine can stand. If you have a cough we earnestly ask you to try it. Price, 50c. and $1. If your lungs are sore, chest, or back lame, use Shiloh's Porous Plaster. Sold by A. D. Mallinson, 65 North Avenue, opposite railroad station. 5-16-y

I have been a sufferer from catarrh for years. Having tried a number of remedies advertised as "sure cures" without obtaining any relief, I had resolved never to take any other patent medicines, when a friend advised me to try Ely's Cream Balm. I did so with great reluctance, but can now testify that after using it for six weeks I believe myself cured. It is a most agreeable remedy—an invaluable balm. Joseph Stewart, 61d Grand avenue, Brooklyn.

TRIBUTE TO THE DEPARTED.

Tender Messages Spoken by a Faithful Pastor Over the Remains of One of Nature's Noblewomen.

Friends and relatives of the late Isabella F. Randolph, the mother of Mrs. Alexander Gilbert, gathered at the old homestead, 60 Madison avenue, yesterday afternoon, to pay their last sad tribute to the departed. The silent, lifeless clay reposed in a casket surrounded with beautiful flowers. Upon the lid were graceful wreaths of lilies of the valley, richly purple violets, and roses, entwined with smilax; and at the foot of the casket was a bank of roses and lilacs, with tall white lilies bending over them.

The funeral services were very simple and reverent. The faithful pastor of the deceased, the Rev. Dr. D. J. Yerkes, read passages of Scripture peculiarly appropriate to the occasion. The theme of it all was pure living, trust in God, and abiding faith and hope in the life immortal. He told touchingly how the sister now sleeping had only the previous Sabbath been among the worshipers in the house of God, and dwelt forcibly on the lesson of her sudden call to the Eternal City. The noble qualities of character of the departed were tenderly touched on, and glowing and loving tribute was paid to her attributes as a wife and mother. She was a most faithful helpmeet—said the preacher—and it was her sweet presence and cordial affection that made the home where she dwelt such a happiness for the family and such a place of cheer for her friends and acquaintances.

Few eyes were dry as these tender and true heart-sentiments were expressed, and all felt the grief that the loss of so estimable a woman brings. The clergyman directed the sorrowing ones to the grace of God for solace of their anguish, and bade all place themselves in the tender care of Him who is the resurrection and the life.

When these simple and affecting truths were spoken, prayer was offered by Dr. Yerkes, and those present took a farewell look at the vacant tenement of the beloved soul that had taken its flight. The features were calm and peaceful, and bore a contented look of sweet repose. Within the faded hands was clasped a dainty spray of a favorite blossom, lovingly laid there by one who had felt most closely the tender influence of a life whose mission was to do good to others.

TO LEARN OF PLAINFIELD'S DELIGHTS.

Elaborate Programme of Business and Pleasure Planned by Jersey Pharmacists.

The twenty-second annual meeting of the New Jersey Pharmaceutical association will be held at Hotel Albion Wednesday and Thursday of next week. An interesting programme of business and an equally interesting one of pleasure has been prepared, and the druggists anticipate an enjoyable and profitable time. There will be three business sessions, at which trade papers will be read and important discussions take place. Among the delights of the occasion will be a fine drive through Plainfield's beautiful streets, a visit to the art gallery and public library, a banquet and musicale at the hotel, and an address by mayor Alexander Gilbert. The banquet and musicale will take place Wednesday evening at 9, in the main dining hall of the hotel.

—In making up the summer schedule for the Central railroad, the Blue line train leaving Bound Brook at 9:46 p. m. does not now stop at Plainfield, as formerly, to let off passengers from points south of Philadelphia. A prominent Plainfielder was bitter in his denunciation of this change, last Sunday evening, when, after a long ride from Pittsburgh, Pa., he was compelled to alight at Bound Brook and wait a half-hour for the milk train.

WHO WANTS GOOD SHOES?

EVERYBODY!

WHO KEEPS THEM? **SPRINGER.**

WHERE IS HE?

32 West Front Street.

SHOE STORE

4 5 1y

In compliance with an ORDINANCE just passed by the City Fathers every BICYCLE must be equipped with LAMP and BELL under penalty of a $20.00 fine. A large and complete assortment of all Cycling goods can be found at

The Wheelmen's Headquarters,

Cor. Park ave. and Fourth Street.

FRANK L. C. MARTIN.

3 31 1y

If You Want to Buy a Bicycle Call at

No. 6 Park Avenue,

HIGH GRADE WHEELS

SOLD ON INSTALLMENTS.

Boys' Wheel, $60.

MEN'S WHEELS	$65.00 TO $100.00
LADIES' WHEELS	$100.00
BOYS' WHEELS	$30.00 TO $60.00
GIRL'S WHEELS	$15.00 TO $55.00

LAMPS, BELLS, OIL, &c. WHEELS REPAIRED.

GEORGE H. FOUNTAIN,

Agent for Henry C. Squires. 4-18-tf

THE HEYWOOD **Baby Carriages,** Best in the Market.

FURNITURE, Neat in Design, LOW IN PRICE.

Upholstering and Mattress Making, Couches, Lounges, Easy Chairs, Etc., Made to Order.

Powlison & Jones,

34 West Front Street, Plainfield, N. J. 5-2-y

FINEST NEW BUTTER

25 CENTS.

J. F. MacDONALD,

THE UP-TOWN GROCER.

46 and 48 EAST FRONT STREET. TELEPHONE No. 155. 1 18 tf

The Independent Woman's Exchange

STILL CONTINUES AT

NO. 9 EAST FRONT ST.

Stamping, Plaiting, Pinking and Stitching

At short notice. Orders received for all kinds of home-made cookery. Something New—Hickory Nut Meats, for Cake.

Mrs. W. L. FORCE.

BOEHM

Will sell for this week only, a GOOD MATTING at 10 cents per yard, (by the roll.) Largest stock of Carpets, Oil Cloths and Mattings in the city. Special low prices on Millinery, Dress Goods and Spring Jackets this week. Call and inspect before purchasing elsewhere. Agency for King's Dyeing Company of Easton, Pa.

BOEHM'S 7 WEST FRONT STREET. 6 28 tf

BOICE, RUNYON & CO.,

[Successors to the estate of D. J. BOICE——A. D. COOK & BRO.]

Dealers in Coal, Lumber and Masons' Materials, Etc.,

42 to 60 PARK AVENUE.

We are now prepared with our increased facilities—having purchased the extensive yard of Messrs. A. D. Cook & Bro.,—to fill all orders promptly, and solicit your patronage.

BOICE, RUNYON & CO. 12 5 tf

R. W. RICE & CO.

FINE GROCERIES.

It is not a secret, not a scheme, to receive a cash discount in buying a mileage book or a trip ticket of a railroad company; neither is it to buy a similar article of

R. W. RICE & CO., Grocers

Cor. Duer & Emily Sts., North Plainfield.

CITY PRODUCE COMPANY,

Successor to Plainfield Produce Company.

DEALER IN

Flour, Grain, Feed, Hay, Straw, Fruits, Vegetables

And all Country Produce. Raritan Mills Feed and Meal a specialty.

OFFICE AND STORE 31 NORTH AVENUE.

Telephone Call, No. 44. 5-10-y L. A. HUMMER, Prop.

GAVETT'S, 21 East Front Street.

Latest Novelties in

Fancy China and Glass

Dinner, Toilet and Tea Ware,

Lamps and Gas Fixtures.

10-25-t

Rent Wheels
Buy Lanterns
Buy Bells
Of Rogers

Cor. Central Ave. and 5th St.

3 8 6m

RIDE A TOURIST--THE WHEEL FOR 1892

GRACEFUL OUTLINE. EASY RUNNING.

PRICE—PNEUMATIC TIRE	$150 00
STUDENT—PNEUMATIC TIRE	125 00
STUDENT—CUSHION TIRE	100 00

FRANK VAIL, Agent,

49 NORTH AVENUE.

3 21 6m

Good Fitters.

When you want a pair of GOOD FITTING as well as EXCELLENT WEARING Shoes, just come to us and be fitted with a pair of

Hanan & Sons Men's Fine Shoes.

A large assortment. For Ladies' wear, we have a large variety constantly on hand. Sole Agent for Ladies' Cork-Sole Hand-Turn Shoes.

ALEX. WILLETT,

7 Park Avenue.

French Dressmaking Establishment.

Madame CHARCOIS BOUTES,

[Pupil of Worth, Paris.]

Formerly Cutter, Fitter and Designer with Messrs. A. T. STEWART; ARNOLD, CONSTABLE & Co., and STERN BROS., is now prepared to take orders for Dinner and Evening Dresses, Walking Costumes, Tea Gowns, Riding Habits, Etc. *Paris Fashions received semi-monthly.*

Madame CHARGOIS BOUTES, Importer,

7 West Second street, PLAINFIELD, N. J. 2 20 y

ZIMMERMANN & RUMPF,

(Successors to the Pierson Hardware Co.)

42 West Front St.,

Are now in charge and ready to make the acquaintance of the Plainfield public. We shall carry everything usually found in a well regulated

HARDWARE STORE,

and by fair and honorable dealing, hope to merit a share of public patronage.

Very Respectfully,

ZIMMERMANN & RUMPF. 4 5 tf

ARE YOU AWARE

That the **Imperial Draped Pinned Paper Patterns**, with Flat Duplicates to Cut Out by,

Are the Best in the World?

Our Flat Pattern possesses all the advantages of ordinary flat patterns sold. In addition to this we give you gratis a Pinned and Draped Design which is a perfect guide to work by. For sale by

A. L. & M. D. CORSLINE, 14 West Front Street, 4 4 1

Watch the Dollars,

And if you want to save money see those Ladies TURN SOLE Button Shoes that we are selling for $2.50. Common Sense and Opera Toe lasts, widths B, C, D and E.

The Softest and Easiest Shoe Made.

Sherwin's, 23 W. Front St.

STRICTLY CASH

MULFORD ESTIL,

BASE BALL AND TENNIS GOODS.

No. 9 PARK AVENUE, - - - PLAINFIELD, N. J.

A STORY FOR GIRLS.

Ruth Is Locked Up in a Room with a Bear That Wouldn't Bite.

Agnes Silverton and her two dearest friends, Susie Ellis and Ruth Trumbull, had been left all alone in possession of the house. It was one of those summer-like days which Dame Nature sometimes sends in midwinter. There was about three inches of snow on the ground, which the rays of the sun, now fast sinking out of sight in the west, had rendered as soft as hasty pudding.

"Oh, girls!" cried Susie Ellis, who had withdrawn herself from the doll's party that was going on in the center of the room, and was standing at the window. "I see the tracks of a bear. I am sure it must be a bear, for the footprints are too big for Fido, and they are round just like a bear's or" (after a moment) "a lion's."

In an instant all the doll guests at the party were deserted by their hostesses, and the three little girls, with wide-open eyes, were staring out of the dining-room window at the procession of round holes in the snow which led from the open front gate across the garden, and disappeared around the back of the house.

Just at that moment a curious noise was heard from the kitchen, which adjoined the dining-room. It was sort of muffled knocking against the door that led from the kitchen into the back yard, with now and then a scraping of the latch, as though somebody with clumsy, big gloves was trying to unlatch it.

"It is a bear," shrieked Ruth, "because I know bears stand on their hind legs and try to open doors with their front paws." Just then a cold gust of wind came in under the crack of the door leading to the kitchen, denoting that the door from the kitchen into the yard had been forced open. With shrieks of terror the three children rushed for a door which opened upon a flight of stairs leading from the room in which they had been playing. Susie was in front, with Agnes close behind and Ruth last of all. The door opened inward upon the stairs, and Agnes, forgetting in her flight that Ruth was still on the other side of it, slammed the door behind her so violently that the trigger which lifts the latch, and which happened to be loose, was shaken out and fell upon the floor of the dining-room. It was not until Agnes and Susie had reached the top of the short, steep stairs that they noticed the absence of Ruth and remembered that she was a prisoner in the room below with the dreadful bear, unless, indeed, she had been able to roll apart the heavy folding doors and escape by way of the front room. Both girls suddenly re-

A PEAL OF MERRY LAUGHTER GREETED BOLD AGNES.

membered, however, that those doors had been tied together with strings earlier in the afternoon when they were playing "Prisoners in the Ogre's Castle," and that Ruth could not possibly unfasten them by herself.

"Ruth will be eaten up!" cried Susie. "Oh! what shall we do?" At that moment the sound of overturning chairs was heard in the room below.

"Run for the garret," shouted Susie; but Agnes, standing at the top of the stairs with face as white as a sheet of paper and hands trembling like oak leaves in a storm, exclaimed: "No, no, Susie; I am going to open the door for Ruth." "Don't!" cried Susie; "the bear will kill you!" and then she burst into a flood of weeping and wailing that almost drowned the noise in the room below.

But Agnes was determined. She could not run away and leave her dearest friend to be eaten up alive. With trembling legs she descended the stairs, and, with the frantic cry: "Come, Ruth, quick!" lifted the latch and threw open the door. A peal of merry laughter from a corner of the room was the response, and, looking in that direction, brave little Agnes saw a sight which instantly brought back all the color to her blanched cheeks. In a little rocking chair by the china closet sat Ruth, with tears of laughter rolling down her face, and on the opposite side of the room, with the most puzzled expression upon his face that you can imagine, stood old Sukie's cunning little black and white calf, which had escaped from Farmer Dunn's barn, a quarter of a mile down the road, opposite the blacksmith shop.—N. Y. Advertiser.

A Lawyer's Scruples.

The late Robert Toombs, of Georgia, had a large practice at the bar, but he always showed that he was more concerned for the honor of his profession than for its reward. On one occasion he said to a client who had stated his case to him: "Yes, you can recover in this suit, but you ought not to do so. This is a case in which law and justice are on opposite sides."

The client told him he would push the case anyhow.

"Then," replied Mr. Toombs, "you must hire some one else to assist you in your rascality."

At another time a lawyer went to him and asked what he should charge a client in a case to which Mr. Toombs had just listened in the courthouse.

"Well," said Toombs, "I should charge a thousand dollars, but you ought to have five thousand, for you did a great many things that I would not have done."

Countless cases of female complaints, such as leucorrhœa, ovarian troubles, organic diseases of the uterus or womb, displacements,

Bearing-down Feeling,

causing pain, weight, and backache, inflammation, nervousness, have been permanently cured by

Lydia E. Pinkham's Vegetable Compound

the only truly reliable and harmless remedy for all forms of female complaints. Its success is world-famed.

All Druggists sell it, or sent by mail, in form of Pills or Lozenges, on receipt of $1.00. Liver Pills, 25c. Correspondence freely answered. Address in confidence LYDIA E. PINKHAM MED. CO., LYNN, MASS.

When "old Sol" makes all things sizzle,
Drink Hires' Root Beer.
When dull care makes life a fizzle,
Drink Hires' Root Beer.
When you feel a little dry,
When you're cross, and don't know why,
When with thirst the children cry,
There's a sweet relief to try—
Drink Hires' Root Beer.
A 25 cent Package makes five gallons.

THE PLAINFIELD

PACKING HOUSE!

25 West Front Street,

Would respectfully inform its patrons that in addition to its usual stock of

Fresh, Salt and Smoked Goods,

It has added a full line of

Fresh Beef, Lamb,

Veal, Mutton & Poultry,

Which it is prepared to sell at

Reasonable Prices!

All goods delivered free of charge.

C. M. ULRICH.
4 22y

JOSEPH T. SULLIVAN,

No. 66 West 3d St., Plainfield, N. J.

Wines, Liquors, Ales, Cigars, &c

4-25-tf

F. D. WHITING, Engineer,

Will contract for

House Heating by Steam or Hot Water.
Licensed to put in City Water.
Furnaces reinforced. Office with Pierson Hardware Co., 43 W. Front street. 10 31 y

Taylor's Stage Line,

Between Bound Brook and New Brunswick.
Leave Bound Brook at 8.45 a. m.; leave New Brunswick, Whitehall Hotel, 2.30; railroad depot 3 p. m. daily, except Sunday. Stages for picnics and parties. Orders promptly attended to. Taylor's Livery—Horses and carriages to let. Parties conveyed to any part of town or country at reasonable rates, day or night.
4-26-1m DAVID TAYLOR, Proprietor.

State of New Jersey—Department of State.

TO ALL WHOM THESE PRESENTS MAY COME, GREETING:

Whereas, In the judgment of the Board of Directors of the

Bach Manufacturing Company,

a corporation organized under the laws of this State, it has been "deemed advisable and most for the benefit of such corporation that the same should be dissolved before the expiration of the time limited in its certificate of organization" as appears by a duly authenticated record of the proceedings of said board of directors of such corporation held in accordance with the provisions of an act entitled "An Act concerning corporations," approved April 7, 1875, and the several supplements thereto, which said record, including the consent in writing of "two-thirds in interest of all the stockholders" of said corporation that such dissolution should take place, as by said act required, having been by said corporation deposited in my office:

Now therefore, I, Henry C. Kelsey, Secretary of State of the State of New Jersey, being satisfied by due proof that the requirements of "An Act concerning corporations", approved April 7, 1875, and the supplements thereto, relative to the dissolution of corporations, have been fully complied with by the said corporation, Do Hereby Certify that the

Bach Manufacturing Company

did on the Fifth day of April, 1892, file in my office a duly executed and attested certificate of consent to the dissolution of said corporation by two-thirds in interest of all the stockholders thereof, which said certificate of consent, and the record of the proceedings aforesaid are now on file and of record in my said office, as provided by law.

In Testimony Whereof, I have hereunto set my hand, and affixed my official seal, at Trenton, this fifth day of April, A. D. Eighteen Hundred and Ninety-two.

(Seal) HENRY C. KELSEY,
Secretary of State.
5 14 18 23 31

PEPTONIZED

Beef, Iron and Wine,

50c per Pint Bottle,

AT

WILLIAMS'S PHARMACY

80 West Front Street, corner of Grove Street.
11 29 y.

Opticist PRENTICE 175 B'WAY. Copyr't 1886.

Optical expert, officially indorsed by leading oculists at home and abroad; the only specialist presenting unquestionable proof. Intelligent persons should not place confidence in *opticians* who profess to examine eyes. Oculists denounce them as charlatans. Send to us for free pamphlet No. 13, on spectacles. PRENTICE & SON, 178 Broadway, New York. Established 50 years. 11 27 6m

Collier, The Optician.

No. 3 PARK AVE.,

PLAINFIELD, N. J.
ESTABLISHED 1869.

G. H. VAN NEST

Meat, Vegetable & Produce Market!

Also, a full line of Staple Groceries.

39 SOMERSET STREET.

Orders called for and goods delivered free of charge. 11-14-tf

J. T. VAIL,

REAL ESTATE,

AND INSURANCE, 49 NORTH AVE.

DEALER IN

BLUE STONE FLAGGING, &c.
5-6 tf

Charles Arnold,

21 Liberty Street.

Dealer in

FRESH AND SALT MEATS.

All kinds of Bologna.

Poultry in Season.

6 1 y

Wilcox & Gibbs S. M. CO.

Orders left at

10 GROVE STREET,

Will be promptly attended to.
NEEDLES, OIL, &c.

F. A. VAN NAME, Agent.

Best Butter 25cts.

PER POUND, AT

At V. L. Frazee's Market,

25 WEST FRONT ST.
8 21 tf

Goods delivered to all parts of the city, free.

FRANK ZENENO,

(Successor to L. Paoli,)

Fruits, Confectionery, Temperance Drinks, Segars, Etc.,

16 NORTH AVENUE.

PEANUTS 5c QUART—Fresh Roasted Every Day.

I take this method of informing my friends and the public in general that I am again in business at the old stand. I solicit your patronage. Will not be undersold by any in the business. Store will close at sundown on Friday, and open at sundown on Saturday night. 8 10 1

NEUMANN BROS.,

Call Special attention to reduced prices in the large selection of their canned fruits. **Oakland Orange-Sliced peaches.** Muscatel Grapes, Petaluma plums, LEMON-CLING PEACHES, Bartlett Pears.

Grated and Sliced Pineapple, Martinez Cherries.

The most delicious Coffees and Teas constantly on hand. 4 1 t

FURNITURE Pianos, Trunks, Baggage, Freight **REMOVED.**

HOAGLAND'S EXPRESS,

OFFICE—39 North Avenue.
TELEPHONE NO. 121 2 11 tf

Eugene Hoerster,

206 GROVE ST.,

North Plainfield, New Jersey

WHOLESALE DEALER IN

Fine Wines, Brandy, Whiskeys, &c., &c.

Lowest Prices. Goods Warranted.
4-12-y.

LUSARDE & CO.,

No. 12 NORTH AVENUE.

Where they will be pleased to serve their friends and the public generally with first-class treats, confectionery, peanuts roasted every day, segars, &c. Peanuts 5c QUART.

Branch Store—No. 31 West Front Street. 1 1y

Educational.

Mr. W. H. MINER,

(Choirmaster and Organist Holy Cross church. Visiting Choirmaster St. Michael's, Naugatuck, Conn.,)

WILL RECEIVE

Pupils on Piano and Organ,

AFTER MAY 1.
3 11 tf

Miss Blanche Fellows,

SOPRANO SOLOIST,

Is prepared to receive pupils in Singing.

COMPLETE VOCAL INSTRUCTION and development of the voice from the beginning to an artistic finish.

SPECIAL attention is given to Deep Breathing, Vowel Formation, Tone Production and Artistic Singing in English.

Address or call at

No. 87 Duer Street, North Plainfield.
3 12 tf

MISS FAWCETT'S

Kindergarten, Primary and Intermediate School.

Thorough instruction in English and French. At home Wednesdays from 2 to 4 p. m.

15 Grove Street. 2 5y

ANDREW G. CARPENTER

(Pupil of the Grand Conservatoire.)

Instructions given on VIOLIN, PIANO and ORGAN.

Music Furnished for all Occasions.

Residence—No. 230 East Front street, Plainfield, N. J. 10 1 tf

MUSIC.

A lady pupil of the Leipsig Conservatory will give instruction on the piano. Particulars may be obtained at Hulett's Music Store, 74 West Front street. 5-5-1m

Professional Cards.

WILLIAM A. CODDINGTON,
Attorney-at-Law, Master and Solicitor in Chancery, Commissioner of Deeds and Notary Public.
Money to loan. Collections promptly made.
OFFICE—No. 28 WEST FRONT ST. 6 25 y

F. A. DUNHAM,
Civil Engineer and Surveyor,
No. 7 Park avenue, Coward's building. Particular attention given to the adjustment of disputed boundary lines. Parties sent to all parts of the country. 1 6 tf

MEDICATED
Sulphur and Vapor Baths
followed by a thorough rubbing with alcohol a wonderful help for rheumatism and skin diseases. For men only. Hours 8 to 11 a. m.; 1 to 8 p. m. H. HOERNER, 26 North avenue, Plainfield, N. J. Refers to Drs. Probasco, Endicott, Fritts, Tomlinson, Geo. W. Rockfellow and T. S. Armstrong. 5-27-tf

JACKSON & CODDINGTON,
Counselors-at-Law
Masters in Chancery, Notaries Public, Commissioners of Deeds, Special Master etc. Corner Park avenue and Second street. Money to loan.

WM. K. McCLURE,
Counselor-at-Law.
Supreme Court Commissioner.
First National Bank Building. my9

CHAS. A. REED,
Counselor at Law,
FIRST NATIONAL BANK BUILDING

W. V. STEELE,
Counselor-at-Law,
Master and Examiner in Chancery, Supreme Court Commissioner.
COR. PARK AND NORTH AVES. 7-29-3t

Carpenters and Builders.

JOHN T. ODAM,

PLAIN AND ORNAMENTAL

Slate Roofer and Repairer.

Residence, No. 8 West Fifth Street. Yard, Rear Freight House. P. O. Box, Plainfield, N. J. New work warranted for one year. Slating over Shingles. 5 10 y

C. S. WHITLOCK,

(Of the late firm of Whitlock & Hulick,)

Carpenter & Builder.

SHOP—73 WEST FIFTH ST.

Screen Doors and Windows a Specialty.
Jobbing Promptly Attended To. 6 4 y

PEARSON & GAYLE,

Carpenters and Builders.

RESIDENCE—W. J. Pearson, No. 15 Vine St.
H. E. Gayle, No. 18 Vine St.
ALL WORK PROMPTLY ATTENDED TO. 7-21-tf

D. L. HULICK,

CARPENTER,

And General Jobber.

SHOP—35 JACKSON AVE., PLAINFIELD, N. J.

Cabinet Work and Mantels a Specialty.
Jobbing Promptly Attended To.

Orders may be left at Bremmer's Clothing Store, 26 Somerset street, or sent by mail. 6-2-tf

R. V. SAUMS,

Carpenter and Builder.

RESIDENCE—Clinton ave., near depot, Evona. P. O. Box, 1,228. Jobbing attended to. Estimates given cheerfully on all kinds of work. 9-15-tf

JOHN P. EMMONS,

—Mason and Builder.—

Washington avenue and Prospect place,

NORTH PLAINFIELD, N. J.

Jobbing promptly attended to. 11 14 tf

C. W. LINES,

Mason and Builder,

PLAINFIELD, N. J. Residence—226 West Front Street.

Estimates cheerfully given.

Jobbing promptly attended to
12 4 t

THEODORE GRAY,

Mason and Contractor.

Repairing Promptly Attended To.

RESIDENCE—No. 21 Webster Place. (Near Putnam Avenue.) 2 23 y

The Reina Victoria Segar

Is an *ELEGANT* 10c *SEGAR.*

I SELL IT FOR 5 CENTS.

At the Crescent Parlor.

23 NORTH AVENUE.

Notary Public and Commissioner of Deeds for New Jersey.

J. V. BERKAW,

Directs special attention to his extensive line of Ladies Oxford Ties—the famed "Emily" and "Mabel" makes without a doubt the best Tie on the market for the price. We guarantee every pair.

We are making a big run on Hathaway, Soule & Harrington's Men's Fine Shoes. Sold only by us in Plainfield.

If you want

FOOTWEAR

Of any style, quality or price, go to

BERKAW'S

11 West Front Street,

3 7 y

STEPHENSON'S

53 WEST FRONT STREET.

FRENCH AND AMERICAN

Ice Cream and Water Ices.

China & Glassware,

1 6 tf

FISCHER ESTABLISHED 1840.

PIANOS

RENOWNED FOR TONE & DURABILITY MODERATE PRICES

EASY TERMS, EXCHANGED.

DELIVERED FREE WITHIN 20 MILES OF NEW YORK CITY

Catalogue Mailed on Application.

110 Fifth Ave., cor. 16th Street,

NEW YORK CITY.

HENRY P. WILLIAMS,

DEALER IN

Groceries, Provisions, Vegetables, Fruits,

Etc., Etc., Etc.,

2 WEST FRONT STREET,

(Schepflin's Block), PLAINFIELD, N. J.

Goods delivered free of charge to any part of city or North Plainfield. 5 1 y

HEADQUARTERS

FOR

BICYCLE SHOES.

JOHN J. KENNEY, Front St. & Park Ave
6 7 t

E. H. HOLMES,

DEALER IN

COAL and WOOD,

YARD—No. 24 Madison Avenue. Also

HOLMES CITY EXPRESS.

OFFICE, for either Coal or Express Orders with Woolston & Buckle, 27 North Avenue. 1 2 tf

Tennis, Croquet, Hammocks, &c., &c.

10 per cent. off on all Tennis Goods. Special discounts on large orders or to clubs.

A. W. RAND,

24 WEST FRONT STREET.
1 6 tf

MARSH, AYERS & CO.,

(Successors to W. F. Adams,)

No. 29 EAST FRONT STREET,

A full line of all grades of

Wall Papers, Paints, Oils, Varnishes, Brushes, &c.,

Constantly on hand. Painting, Paper Hanging and Decorating. Estimates Furnished.

Alfred A. Marsh,
Alonzo T. Ayers,
Theodore B. Marsh.
12 2 y

ANDREW LUTKINS,

Variety Market,

Meats, Fruits, Vegetables, Poultry, Eggs, &c.

36 PARK AVENUE,

PLAINFIELD, N. J.

Goods delivered to any part of the city free of charge. 6 3 y

R. THORN,

Having removed back to my old stand in the Berry Building, on

Park Avenue,

Over Laire's Hardware store, I am prepared to do all kinds of

PLUMBING,
TINNING,
FURNACE WORK, &c.

At short notice.

R. THORN.
3 25 tf

EDWARD C. MULFORD,

46 North Avenue,

Opposite Station.

REAL ESTATE, INSURANCE.

American Belle,

AND

Toast, Cigars,

The Finest in the City,

AT

GUTTMAN'S CIGAR STORE,

12 West Second St., Plainfield, N. J.

Special Bargain Sale of Eight 5-Cent papers of Tobacco for 26 cents, for the bafance of this month. 6-1-tf

CLEANER COAL.

L. A. Rheaume, Ag't.

50 BROADWAY, cor. 4th ST.,

Invites the public to inspect the operation of his newly added steam vibrating mechanical screen for nut coal, which he confidently believes enables him to deliver cleaner coal than is possible by any other method of screening.

UPPER LEHIGH AND HONEYBROOK COAL, in best qualities and various sizes carried in stock.

ROUGH AND DRESSED LUMBER.

He would also announce recently increased facilities for *TURNING and SCROLL SAWING,* and is prepared to execute orders for the same in the best manner at short notice.

4-16-tf

CHOICE LAWN GARDEN FLOWER **SEEDS**

Hardware and House Furnishings, at

A. M. GRIFFEN,

13 East Front Street.

TELEPHONE CALL 6.

HENRY LIEFKE,

Baker & Confectioner,

No. 27 WEST FRONT ST.
10 8 tf

STEPHENSON, WM. J.,

CATERER,

26 NORTH AVENUE.

9 5 y

J. W. VAN SICKLE,
Dealer in all kinds of
Fresh and Salt Meats, Oysters, Clams, etc.
Game in season. No. 10 North ave., Plainfield N. J. Telephone No. 102. Orders called for and promptly delivered

McCullough's Steam Mill,

21 Steiner Place, North Plainfield.

E. H. McCullough, Proprietor.

Sash, Blinds, Doors, Mouldings, Scroll Sawing, Turning, &c. Estimates cheerfully Furnished. 4-11-tf

A Box of Tooth Powder, FREE!

To All Scholars Having Their Teeth Cleaned at

Dr. CHAS. R. THIERS', Dentist,

48 Somerset Street. 7 tf

SWAIN,

The Glider and Frame Maker, is at

23 East Front St.,

2 DOORS EAST OF POST OFFICE.
3 30 m

CODDINGTON'S

FURNITURE AND FREIGHT

EXPRESS.

OFFICES—24 West Front street; 33 Park avenue. Post Office Box 329.

PIANO MOVING A SPECIALTY. Large covered trucks. Goods sent to any part of the country. Charges reasonable. Satisfaction guaranteed. 11 20 tf

TRY DOBBINS'S CIGARS,

Dobbins' Segar Store, 37 North avenue, Opposite R. R. Station.

He Manufactures Them

LYMAN & ANTHONY,

REAL ESTATE

AND INSURANCE AGENTS,

61 NORTH AVE., opposite Depot.
2-25-7

M. M. DUNHAM,

Real Estate and Insurance.

7 EAST FRONT ST.

PURE MILK,

Delivered to any part of the city, by

D. D. SCHENCK, 60 East Front St.

A postal by mail will receive prompt attention 2 16 y

Valuable Building Lots for Sale,

On Grove street and Craig place, North Plainfield. This plot is one of the most desirable in the Borough, and is offered for sale at a reasonable price and on easy terms. Will be sold in quantities to suit. Apply to owner, 25 Craig place.

Railroads.

PENNSYLVANIA RAILROAD

THE STANDARD RAILWAY OF AMERICA.

PROTECTED THROUGHOUT BY THE Interlocking Switch and Block Signal System.

TRAINS FOR THE WEST.

On and after Apr. 25, 1892, trains leave Elizabeth as follows:

2:35 A. M. FAST LINE, with Pullman Vestibule parlor and sleeping cars, daily for Pittsburg, Columbus, Cleveland, Indianapolis, Chicago and St. Louis, daily, except Saturday, for Toledo.

7:05 P. M. WESTERN EXPRESS, with Pullman Vestibule sleeping cars, dining car to Philadelphia daily for Pittsburg, Chicago, Cleveland, Cincinnati, Memphis and St. Louis, daily, except Saturday, for Toledo.

8:42 P. M. PACIFIC EXPRESS, with Pullman Vestibule sleeping cars, daily for Pittsburg, Memphis, Chicago, and Toledo, daily except Saturday, for Cleveland and Columbus.

For Baltimore, Washington and the South—1 00, 6 07, 7 05, 9 05, A. M., and 9 20 P. M. On Sunday at 1 00, 6 59, 9 05 A. M., 9 20 P. M.

For Philadelphia—1 00, 6 07, 7 05, 9 05, 9 25, 10 05, 11 07 A.M.; 12 05, 1 20, 4 04, 5 15, 6 07, 7 49, 8 42, 9 20 P. M. Sundays at 1 00, 6 59, 9 05, 9 20, 10 41 A. M.; 5 40, 7 47 and 9 20 P. M.

FOR ATLANTIC CITY.

1.20 P. M. (Through day coach), week-days. (For Cape May, Sea Isle City and Ocean City, 1:20 P. M., week-days.

For Trenton—1 00, 6 07, 7 10, 7 20, 9 05, 9 25, 11 07 A. M.; 12 05, 1 20, 4 04, 5 15, 6 07, 7 49, 8 42, 9 20 P. M. sundays at 1 00, 6 59, 9 05, 9 20, 10 41 A. M.; 5 40, 7 47 and 9 20 P. M.

For Lambertville, Phillipsburg and Belvidere via Trenton—7 20 A. M.; 2 54 and 5 15 P. M.

For Lambertville and Phillipsburg only, 1 20 P. M.

For Flemington—7 20 A. M.; 2 54 P. M.

For Bordentown, Burlington and Camden via Trenton—7 20, 11 07 A. M., 1 20, 2 54, 7 49 P. M. Sundays at 10.41 A. M. and 7 47 P. M.

A full line of tickets are on sale, and sleeping car accommodations can be secured at the ticket office at Elizabeth.

For further information, see time tables to be had at the ticket offices.

CHARLES E. PUGH, General Manager.
J. R. WOOD, Gen. Pass. Agent.

MOY'S

BEEF IRON AND WINE.

A PINT BOTTLE FOR 50 CENTS

6 1 y

I. L. McVoy,

25 East Front Street,

Is authorized by the Plainfield Water Company to connect to their mains. Also

SANITARY PLUMBING

In all its Branches.

4-18-tf

NEW STORE,

18 NORTH AVENUE.

FRED. W. DUNN,

Successor to Barkalew & Dunn.

FINE GROCERIES.

THREE BEE TEA. 4-23-y

Joseph M. Harper,

No. 75 PARK AVENUE,

PLAINFIELD, N. J.

Photographic Outfits, Base Ball and Tennis Supplies, Velocipedes, Tricycles,

&c., &c.

9-4-y

S. P. HOFFMAN,

—Carpenter and Builder.—

Residence—54 West 2d St., Plainfield, N. J.
Estimates Given. Jobbing Promptly Attended To. 3 11 y

J. C. POPE & CO.,

Insurance Agents,

No. 6 EAST FRONT ST.,

PLAINFIELD, N. J. 10 5 tf

$55.00

Buys New Cushion Tire Ball Bearing

Safety Bicycles.

Also, Higher Grades.

U. B. CRANE, Hatter, 12 Park Avenue.

4 4 y

IF YOU WANT

Fine Elgin Creamery Cheese, Fresh Eggs, Fine Fruit and Vegetables

Call at 22½ North Avenue. Also on hand CANNED GOODS, PICKLES, &c.

THOMAS CARTY. 4-15-1m

All the latest styles in Hats and Bonnets and Millinery Novelties, can be found at

Mrs. L. ADAMS'S,

No. 5 EAST FRONT STREET, opposite PARK AVENUE.

Evening Bonnets a Specialty. Ladies own material made up. 12 8 y

Mrs. Hugo Weigman

Desires to inform her customers and the public that she has removed her place of business

Upstairs at No. 32 East Front Street.

Upholstery in all its branches, carpets made and laid, awnings made and put up, carpets cleaned by steam power. 4-15-tf

Try The American Steam Laundry,

14 East Front Street.

Goods called for and delivered free. Lace curtains done up equal to new.

H. W. MARSHALL, Prop.
4-23-7

J. P. LAIRE & CO

Cor. Park Ave. & Front St.

General Hardware, House Furnishings, Hammocks, Ice Cream Freezers, Refrigerators, Lawn Mowers

In great variety. Sole agent for

Hartman Steel Fence.

TELEPHONE CALL 159.

FREDERICK F. CHASE,

Machine Works.

Manufacturer of

Electrical Machinery,

201 North ave., cor. Berckman st.,

PLAINFIELD, N. J.

MY SPECIALTIES—Bicycles, Boilers and Engines repaired, Models for Inventions, Brass and Iron Castings, Forging in all its Branches, Smoke-stack Building and Painting.

JOBBING IN ALL ITS BRANCHES.

New York Office—No. 300 Fourth avenue
1 9 tf

BROWN & HILL,

Shaving and Hair Cutting Parlors,

Hotel Vendome, 5 North Avenue.

TIER'S

Ice - Cream Parlor,

No. 16 Park Avenue,

PLAINFIELD, N. J.

This establishment is now open to the public, who are assured that no pains will be spared to serve them in a prompt and attentive manner with Tier's celebrated

Ice-Cream in Bricks, and Choice Confectionery,

Of their own manufacture.

WEDDING PARTIES Supplied at Short Notice.

5 tf

Hotels and Saloons.

THE ALBION,

8th Street and Park Avenue.

Select Family Resort. Newly Furnished and Steam-Heated Throughout.

Under the same Management as Hotel Netherwood.

Special Terms for Permanent Guests.

FRANK E. MILLER.
12 26 6m

E. P. THORN,

NO. 17 PARK AVENUE.

A Pure, Wholesome

California Wine,

For Family Use.

Only 30c. per Bottle.

30 y

CHARLES SMITH.

Corner of Front and Somerset Streets.

ST. LOUIS AND IMPORTED BEER.

The Manhattan Wine Room,

179 and 181 SOMERSET STREET,

(Opp. the ball grounds of the Crescent League.)

FRANK LINKE, Proprietor.

Established 1886; wholesale and retail Wine and Liquor dealer, and bottler of Ballentine's celebrated Export Ale and Porter, Philip Best's Milwaukee Beer, F. M. Shaeffer's Weiner Beer, and dealer in Domestic and Foreign Porter, and Bass Ale, for Hotels and Private Families.

Wholesale Branch, 43 West Front St.

All orders delivered, free of charge, day or night.

TELEPHONE CALL 157.

9 25 tf

CITY HOTEL,

PLAINFIELD, N. J.

CORNER PARK AVENUE AND SECOND STREET.

J. E. BEERBOWER, Proprietor.

With STABLES attached. 4-6-tf

Henry Goeller, Jr.,

Practical Machinist, Lock & Gunsmith

No. 3 Somerset St., PLAINFIELD, N. J.

Repairing of all kinds of Machinery, Bicycles, Lawn Mowers, Sewing Machines, Trunks, Valises and Satchels. Knive and Scissors Sharpened. Steam Gas Fitting and Plumbing. Driven Wells Put Down and Repaired. 4 4 1mo

Woolston & Buckle,

No. 25 NORTH AVENUE,

PAINTING

AND

PAPER HANGING

IN ALL ITS BRANCHES.

Wall Papers and Painters' Supplies

More PAYING Subscribers Than All Other Plainfield Papers Combined.

THE DAILY PRESS.

More Legitimate Advertisers Than Any Other Plainfield Paper Doubled.

ESTABLISHED MAY 10, 1887. PLAINFIELD, N. J., TUESDAY, MAY 17, 1892. PRICE TWO CENTS.

Lots $100 Up. Terms $1 a Week,

At Netherwood, Opposite the Hotel.

Fronting on Leland and LaGrande Avenues.

Sale Commences Monday, May 30, (Decoration Day.)

Come and see what we offer. Stage will carry free all who wish to visit the property. Maps and circulars from

PICKEN & LILLY,

145 Broadway, corner Liberty street, and 1441 Third avenue, near 82d st., New York. Or Leland and LaGrande Aves., Netherwood, on premises. 5-16 2 w

IN OUR HATS.

The best dressed men on our streets are seen in our hats. That is our best advertisement. But we occasionally like to call your attention to our new stock of stylish shapes for Spring and Summer wear and to quote prices for the benefit of the skeptics who claim that the best hats cannot be sold at moderate prices. We have a line of Straw hats already. 12 12 y

Hallock & Davis, 5 West Front Street

CARRIAGES.

Harness. I have just received and will continue to receive car load lot consignments of Carriages and harness of every description from the best builders which I will dispose of at manufacturer's prices for cash. These carriages are all guaranteed by the builder under the National Makers' guarantee of one year. If you want to save 25 per cent. on the price of a Carriage or Harness call and see if we can please you. We think we can. Harness.

Ryerson, 33 Somerset St.

CARRIAGES. 4-30-y

FINEST ELGIN CREAMERY BUTTER PRODUCED, 25 CENTS PER POUND.

United Tea and Coffee Growers' Association,

Champions of Low Prices, 29 *WEST FRONT STREET.* 9 9 tf

We Want the Earth, Or rather the people who tramp this section of it to know where to buy the

BEST SHOES FOR THE LEAST MONEY.

DOANE & VAN ARSDALE,

(The One Price Boot and Shoe House.) 22 W. Front Street.

P. S.—How about Russet and Tennis Goods?

We Call Particular Attention

To our splendid assortment of Ladies' Shirt Waists of various styles and patterns, Ladies' Misse's and Children's Spring Top Coats, Dress Goods in all leading shades, new and pretty patterns in wide Challies and Ginghams. Also a very large line of Point d' Ireland Laces in many patterns.

If you are looking for Matting see ours. We show a great variety of patterns at prices just right for first-class goods.

LEDERER'S

9 WEST FRONT ST.

4-1-y.

BLANKETS, BLANKETS,

Cleaned at Low Rates.

Before putting your Blankets away have them thoroughly cleaned. They will keep better and be ready for use in the Fall.

HILLIER & CO'S., 49 North Avenue.

2 15 6m

THE FALL OF BOLIVAR

Insurgents Cut Their Way Into the Town.

RODIL KILLED BY HIS OWN MEN.

They Then Deserted to the Enemy—His Head Borne Into the Place Upon the Point of a Sabre—The Revolution Regarded as Nearly at an End.

MARACAIBO, Venezuela, (via Galveston, Texas), May 17.—Confirmation of the capture of the city of Bolivar by the insurgents, and news of the death of the commander of the government forces, Gen. Santiago Rodil, has been received here.

The one thing which has delayed the progress of the revolution has been the want of arms. Thousands of Federalists are in the field unarmed, bareing such rude weapons as they use in the sugar cane cutting season. Crespo understood the seriousness of the situation and saw that it was necessary to have places open to the landing of arms at the northwestern end of the coast and in the southern section.

Bolivar is a large town, with good landings, docks, etc., and arms for the rebels can now be landed there with safety. It will be an easy matter to distribute them to the revolutionary camps throughout the country.

Besides the killing of General Rodil, General Locio Espineza, the Government's chief in the Alto Orinoco, was made prisoner at Bolivar. He was in command of the town while Rodil was on the plantations forcing the farm hands into Palacio's army.

The rebel chieftain Gonzales Gil rode into Bolivar at the head of a column of cavalry nearly 1,600 strong. Espinoza made as good a defense as he could, but after a light brush with General Gil he surrendered, as did 200 troopers under him. The men immediately enrolled themselves under the insurgent banner. A few were killed and wounded on both sides.

Gil, fearing the return of Rodil with a strong force, retired with all the arms and supplies in the government parque. On the second day after Gil's raid Gen. Rodil re-entered the city with a large number of recruits and veterans. He was exasperated at the state of things in Bolivar and condemned a half dozen military officers whom he found in the city to be shot because they had not defeated the rebel raider.

Rodil with 900 mounted men proceeded up the right bank of the Orinoco to locate the insurgents' camp, which was on the left bank. Before reaching the point which he thought was nearly opposite to where the rebels were encamped his troops revolted, took him prisoner and demanded immediate countermanding of the order to shoot certain of their comrades at sunset.

Rodil refused to give the order and was shot, and the soldiers rode back into Bolivar and found that town in the possession of the insurgents, who had taken it without firing a shot. One of Rodil's guard rode into the town with the General's head on a sabre.

DEACON WANTED A DIVORCE.

He Urged Such a Course to His Wife Before the Tragedy.

PARIS, May 17.—The "Dix-Neuvieme Siecle" publishes a long history of the married life of Mr. Edward Parker Deacon, who is now awaiting trial before the Assise Court of the Alpes Maratimes on the charge of manslaughter, growing out of the killing of M. Abeille, whom Mr. Deacon discovered in his wife's apartments at the Hotel Splendide, at Cannes, on the 19th of February last. The newspaper asserts that the story it publishes was told by Mr. Deacon to his solicitor.

According to this story, Mr. Deacon says that a few days prior to the tragedy, and again on the evening the shooting occurred, before he left the hotel to attend the ball given by the Cercle Nautique, he urged his wife to consent to a divorce. He had a very strong suspicion that his wife's relations with Abeille were not what they should be, and he thought that if he could procure his wife's consent not to contest an action for divorce, much scandal could be averted. Mrs. Deacon, however, objected to this course, and, notwithstanding all the arguments her husband advanced, she refused to consent to divorce proceedings.

Mr. Deacon, the story adds, declared that his wife's conduct was exemplary until Abeille was introduced to her. The Frenchman became assidious in his attentions to Mrs. Deacon, and Mr. Deacon frequently protested against his, to him, unpleasant actions. Abeille then left the country, and Mr. Deacon, who, while thinking his wife had acted foolishly, had no doubt as to her honor, believed that the whole trouble was settled.

Two Thought to Have Perished in a Fire.

BROOKLYN, N. Y., May 17.—Warner's Institute, Broadway and Willoughby avenue, was wholly destroyed by fire shortly after 7 a. m. The building had been recently fitted up by the Zoelner Mannerchoir, a German singing society, which owns the premises. The loss will probably reach $250,000. Besides the singing society there were located in the building several stores and a branch of the postoffice. A portion of the mails were saved. The origin of the fire is unknown. Two men Carl Nedsnu and John Kutsky, employed in the Institute building, are missing, and it is believed they were burned to death.

Will be Electrocuted To-Morrow.

AUBURN, May 17.—The execution of Joseph L. Tice, the Rochester wife murderer, will take place to-morrow morning after 9:30 o'clock in the electric chair at Auburn Prison.

Highest of all in Leavening Power.—U. S. Gov't Report, Aug. 17, 1889.

Royal Baking Powder

ABSOLUTELY PURE

CONTRACTORS BALKED.

The Great Strike Paralyzing Work Everywhere—A Bitter Contest Probable.

NEW YORK, May 17.—There is no change to-day in the strike situation. The men interested in the stone industry who were called out yesterday, as stated in these dispatches, are firm, and there is every indication of a long and bitter contest, as the New England Contractors' Association, which supplies the stone for practically the entire New York market, shows no sign of yielding.

Among the structures from which the men have been taken in this city are Grant's Tomb and the Memorial Arch in Brooklyn, in addition to scores of buildings throughout the two cities.

Work has also been stopped on all the cemetery monuments for the while. The stone was brought from the blacklisted quarries. The longshoremen have also been called out; that is, they have been ordered to handle none of the stone brought to the city from the objectionable quarries.

A fleet of fully a dozen barges laden with objectionable stone is anchored in the harbor. The barges are unable to move up to the wharves because of the demurrage they would have to pay while waiting to be unloaded.

The contractors are completely baffled. Stone work is essentially skilled labor, and so perfect is the organization of the Granite and Paving Stone Cutters national unions that not a half dozen men are to be found who are not members of their union.

In other cities buildings on which work was stopped are the Capitol building at Albany, the Betz Brewery and the Richmond Terminal building in Philadelphia, and the new Library building in Washington. Hundreds of men have also been called out from the Fair buildings in Chicago.

BOSTON, May 17.—Despatches from all the points involved state that the New England Granite Manufacturers' Association, comprising the owners and operators of 52 quarries in Maine, New Hampshire, Vermont, Massachusetts, Rhode Island and Connecticut, has carried out its threat to lock out all the paving block cutters and quarrymen employed by its members, because of the strikes inaugurated by the pavers' unions in New York and other cities.

By this move the greatest labor war in the history of the stone industry is fully declared, and no man can predict to what extent it will be carried, or how many workmen of various trades in all the large cities of the Eastern and Middle States will be drawn into the struggle. It is estimated that 120,000 men are out to-day.

A MYSTERY CLEARED UP.

Mrs. Peckinpaugh's Body Found in the Hudson—Had Committed Suicide.

NEW YORK, May 17.—The finding of the body of Mrs. Rosamond Peckinpaugh in the Hudson River at Riverdale clears up what has been supposed would be another unsolved mystery of the great metropolis. Her husband, Dr. Peckinpaugh, had offered a reward of $1,000 for her return to him, dead or alive, and all the police machinery of the city had been put into operation to discover some trace of the missing woman.

Mrs. Peckinpaugh has been missing since April 22. She was 28 years of age and had been suffering for some time from internal disorders. It was for the purpose of being treated for this that Dr. Peckinpaugh and his wife came to New York.

She was slightly demented at the time of her disappearance and had suffered greatly from despondency and melancholia, the result of painful operations she was compelled to undergo.

On April 22 she felt indisposed and seemed to be much worried. A day before she had gone to see a physician about her trouble, but she learned enough from him to make her believe that she would never regain her health. She was afraid that she would be a hindrance to the success of her husband, who is a rising young physician.

She left the house on Friday, April 22, while her husband was at college, and it was supposed she was going to the Eden Musee. She failed to return home and was not again seen or heard from.

It is now believed she must have committed suicide by jumping from some pier on the day of her disappearance.

The First in the Senate's History.

WASHINGTON, May 17.—The spectacle of a Catholic ceremonial, with all the pomp of burning candles, the perfume of incense, priestly chasubles and crucifixes, witnessed in the Senate Chamber during the service over the remains of the late Senator Barbour, was the first spectacle of the kind in the history of the Senate. Four decades ago the Senate had a Roman Catholic chaplain, but he never conducted a funeral service in

Gov. Foster Inaugurated.

NEW ORLEANS, May 19.—M. J. Foster, elected Governor at the election last month, was formally inaugurated in Baton Rouge yesterday. A feature of the inauguration was the presence of almost the entire Anti-Lottery League of New Orleans as well as the Women's Anti-Lottery League, whose campaign against the lottery company resulted in the election of Foster as Governor.

NO SAFETY FOR WOMEN

Another Assault in a British Railway Carriage.

GREAT EXCITEMENT CREATED

The Man Was Arrested, and Narrowly Escaped Lynching at the Hands of the Infuriated Crowd — The Young Woman's Condition Critical.

LONDON, May 17.—Another one of those cases which has made the English railway carriage system notorious has just occurred. Miss Hannah Cordock, a young woman of good family, was assaulted yesterday in the compartment of a train on the Manchester, Sheffield & Lincolnshire Railroad, by a man named Windle.

When the train arrived at the East Retford station, the guard noticed that the door of Miss Cordock's compartment was open. He went to close it and found the young woman half lying in the corner of the seat. He found she was so dazed that he was obliged to ask her three times what was the matter before she could rouse herself sufficiently to tell him.

She then told him that she had been assaulted by a tall man with a heavy moustache and wearing a light, checked suit. The man had jumped from the train, she said, as it was slowing up for East Retford. Miss Cordock was assisted by two guards to the police station, where she gave a full description of the man.

A detective and three policemen were despatched in search of the fugitive. They found him two hours later walking through West Retford and took him to the station, where Miss Cordock identified him. She said that she was alone in the compartment when Windle entered, and that he began talking with her shortly before the train reached Worksop. She answered only in monosyllables at first and then, not at all. As the train left Worksop he came over and sat beside her and made improper advances. In the struggle that ensued her clothes were torn, and the tore his collar and cravat, which he had not had time to change when arrested.

At first Windle denied Miss Cordock's accusations and declared that she was "trying Amy Faulkner's game." Then he refused to say anything until he could see a lawyer. Subsequently he was arraigned and remanded. He is now in the East Retford jail.

Miss Cordock is hysterical, and showed symptoms of breaking down several times during her recital. She is under medical treatment, and her physician says she will be able to appear against Windle in court within three or four days.

She is described as a handsome blonde girl of medium height. The excitement in East Retford on account of the case is high, and when Windle was taken to jail a crowd of men and boys pressed close to the policemen and threatened to take him away and lynch him.

FOR A PLATE-GLASS TRUST.

Capitalists Trying to Form a Combination of All the Leading Factories.

PITTSBURG, May 17.—For some weeks moneyed men have been quietly working to secure the formation of a trust of all the plate-glass factories in America. In glass circles nothing else is talked of. According to a well-known glass manufacturer there is an overproduction of plate-glass, and unless a trust is formed competition of a disastrous character will occur.

It is proposed to form a combination with the Ford concerns, Howard Plate-Glass Company, Irwin Plate-Glass Company, Standard, of Butler; Charleroi Plate-Glass Company and the Crystal Plate-Glass Company of Crystal City, Mo.

It seems, however, that most of the firms mentioned above have placed exorbitant prices on their plants, and, according to several of the manufacturers, there is at present rather poor prospects of continuing interests, as the outlay of money would be too large.

Our Chinese May Go to Mexico.

CITY OF MEXICO, May 17.—Ching Wun and Kong Foo, the former a wealthy Chinaman of San Francisco, and the latter of St. Louis, have been here for the past ten days and have had two audiences with President Diaz. The object of their visit is to secure a colonization concession in the State of Tamaulipas for the purpose of removing almost the entire population of their countrymen who now reside in the United States.

Embezzler Irving Allen.

NORTHAMPTON, Mass., May 17.—Irving Allen, confidential clerk of Robert E. Dietz, a New York manufacturer, and who was arrested Saturday on the charge of embezzlement, is the son of Mervin Allen, a florist of this city. Young Allen has an elegant new house nearly completed here, costing about $15,000, which he intended for a gift to his father.

THE FLOOD SITUATION.

Widespread Devastation and Ruin—Many Lives Reported Lost.

ST. LOUIS, Mo., May 17.—By the giving way of the Madison levee thousands of acres of farm land are flooded. Fourteen men, women and children, all residents of Mullanphy Island, located in the Missouri River, 16 miles north of the mouth and 36 miles from St. Louis, were saved from a watery grave by a volunteer corps of 20 prominent citizens of St. Louis under the command of Mayor Noonan and Assistant Chief of Police Reedy, who imperiled their own lives in doing so.

A trip down the river for about forty miles shows the situation to be most serious.

Thousands of acres, on which a week ago the waving wheat was growing, making a rich carpet of green, are now vast lakes of water, their surfaces broken by floating pieces of furniture, dwellings, and here and there a body of a cow or hog. From bluff to bluff this is the unbroken monotony that greets the eye.

Ten miles is the average width of the river as far down as the steamer proceeded.

Hundreds of homes have been abandoned and the number of cattle destroyed is expected to reach into the thousands.

At Monte Sano and Rockbridge a number of rafts are transporting households from these places to the bluffs. Just below Smith Point, on a small piece of land, are over a hundred cattle, whose death rapidly encroaching water makes but the question of a few hours.

Bonds Island, on the Illinois side, is three feet under water. Near there, on the Missouri side, in the vicinity of the White House, is the St. Louis, Iron Mountain & Southern railway track. The embankment, which is dealt vigorous blows by the rapidly flowing current, has in many places been undermined, and no trains have been run over the track for thirty-six hours. Untold damage will be suffered by the railroad company at this point alone.

Up the Merrimac River the back water has undermined the foundations of over a hundred houses.

At Foster's Island, 4,000 acres of fine farming are covered with two feet of water and all hope of raising a crop this year has been given up.

Reporters stationed on the Merchants' Bridge in North St. Louis have seen several dead bodies floating in the water. Most of them have evidently come a long distance.

It is now a common sight to see small houses and various articles of furniture floating past.

All railway traffic over the Eads Bridge has been abandoned, owing to the flooded tracks in Illinois. The Burlington, Alton and other roads run passenger trains in over the Merchants' Bridge.

PORTLAND, Ind., May 17.—The fall of rain has continued for six days almost uninterruptedly. It is reported that the Celina reservoir, twenty miles east of here, covering 17,000 acres, is full of water, and should the levees give way it would carry destruction to the prosperous farmers who live in the upper Wabash valley, and perhaps cause a heavy loss of life.

The waste way or overflow at Celina empties into Beaver Creek and that into the Wabash at New Corydon, this county.

The conditions exist here for another Johnstown horror, but the water would scatter over more country and be less destructive to life.

DUMMIES ON THE PAY ROLL.

An Erie Canal Foreman's Scheme—Superintendent Ryan Removed.

SYRACUSE, N. Y., May 17. — John F. Ryan, superintendent of section 6 of the Erie Canal, has been removed as a result of newspaper exposures made a few weeks ago. Against Mr. Ryan himself, no charge, so far as is known, has been directly made. He has simply been held responsible for the misconduct of one of his subordinates, apparently without investigation into his connection with it.

A great deal of work was done on Mr. Ryan's section just previous to the opening of navigation, and one of his foremen, whether with or without directions from higher authority, took advantage of the fact to put a large number of "dummies" on the pay roll. The exposure came through one the dummies, a tramp printer, who was offered a dollar if he would go to the canal office, draw six dollars and turn the balance over to the foreman.

The printer accepted the offer but kept the entire amount. He told the story to a newspaper man and then left the city. How much money has been drawn in this way is not known, of if known, is kept secret, but there are still on the pay-roll the names of eight or ten men who, as the result of exposure, have not called at the canal office.

The common talk is to the effect that the State has been systematically defrauded in this way for years. It is understood that the matter is under investigation and prosecutions may follow.

Highest Flood Since 1858.

VIRGINIA, Ills., May 17.—The Illinois Sangamon Rivers are still rising and causing great alarm on what is known as Sangamon bottom, about ten miles north of here, where several thousand acres of land are entirely submerged and the entire neighborhood is ready to move out on a moment's notice. Stock has all been driven to the bluff lands for safety. A number of head have already perished in the flood. The water is now the highest since 1858.

Punched a Hole in the Boiler.

ELIZABETH, N. J., May 17.—The connecting rod on an engine attached to a train on the Port Reading Railroad broke at Cranford while the train was running 50 miles an hour. A hole was punched in the boiler by it and the engineer and fireman were severely scalded by escaping steam. The passengers on the train were thrown in all directions by the sudden stoppage of the train, but no one received serious injury. Travel was delayed over half an hour.

The Plainfield Ice and Cold Storage Co.,

WHOLESALE AND RETAIL

Dealers and Shippers of Ice.

The only company bringing Lake Hopatcong ice to this market are now prepared to serve their customers with ice of the finest quality and at lowest market rates.

Office No. 41 North Avenue.

Depots Grant Avenue and Front street, Washington Valley, South Plainfield and Park Avenue, city.

J. W. CODDINGTON, President.
H. CODDINGTON, Vice President.
ANDREW WILSON, Sec. and Treas.
JOHN MORTON, Gen. Supt.

5-13-1m.

R. W. RICE & CO.

FINE GROCERIES.

It is not a secret, not a scheme, to receive a cash discount in buying a mileage book or a trip ticket of a railroad company; neither is it to buy a similar article of

R. W. RICE & CO., Grocers

Cor. Duer & Emily Sts., North Plainfield.

BOICE, RUNYON & CO.,

[Successors to the estate of D. J. BOICE—A. D. COOK & BRO.]

Dealers in Coal, Lumber and Masons' Materials, Etc.,

42 to 60 PARK AVENUE.

We are now prepared with our increased facilities—having purchased the extensive yard of Messrs. A. D. Cook & Bro.,—to fill all orders promptly, and solicit your patronage.

BOICE, RUNYON & CO.

12 5 tf

Having Disposed of the Produce Business

To Mr. L. A. Hummer, all persons owing

The Plainfield Produce Co.

Are requested to make prompt settlement.

The office is, as heretofore, at No. 29 North avenue.

We still continue the horse business and have constantly on hand fine roadsters, family or business horses at reasonable prices.

A. D. THOMPSON, Prop.
H. E. RIDER, Manager.

11-12-y

THE HEYWOOD

Baby Carriages,

Best in the Market.

FURNITURE,

Neat in Design,

LOW IN PRICE.

Upholstering and Mattress Making, Couches, Lounges, Easy Chairs, Etc., Made to Order.

Powlison & Jones,

34 West Front Street, Plainfield, N. J.

6-2-y

"We always fry ours in Cottolene."

Our Meat, Fish, Oysters, Saratoga Chips, Eggs, Doughnuts, Vegetables, etc.

Like most other people, our folks formerly used lard for all such purposes. When it disagreed with any of the family (which it often did,) we said it was "too rich."

We finally tried

COTTOLENE

and not one of us has had an attack of "richness" since. We further found that, unlike lard, Cottolene had no unpleasant odor when cooking, and lastly Mother's favorite and conservative cooking authority came out and gave it a big recommendation which clinched the matter. So that's why we always fry ours in Cottolene.

Sold by all grocers.

N. K. FAIRBANK & CO., CHICAGO, and 138 N. Delaware Ave., Phila. Produce Exchange, N. Y.

PAWNBROKER'S SALE!

SAMUEL DREIER.

The subscriber will sell at public sale to the highest bidder, all the following unredeemed goods received by him by way of pawn and pledge, and which have remained in his possession over one year, viz.:

90 silver watches, 45 gold watches, 19 filled watches, one gold watch and fob, coral beads, breastpins, 12 brass and nickle watches, 35 gold rings, 1 silver napkin ring, 2 setts coral beads, 1 pair ear-rings, 1 diamond stud, 1 silver thimble, 3 gold badges, 3 castors, plated knives, forks and spoons, 6 pair of opera and field glasses, 1 meerschaum pipe, 2 meerschaum cigar holders, 2 pair clippers, 11 revolvers, 2 razors, 1 silver fish spoon, 1 sett carvers, 2 swords, 6 umbrellas, 12 satchels and grips, 6 clocks, 4 guns, 2 rifles, 3 accordeons, 1 autoharp, 2 banjos, 1 cornet, 1 violin, 3 clarionets, 5 Catholic books, 25 overcoats, 10 suits, 17 pair pants, 6 vests and pants, 2 silk handkerchiefs, 8 dresses, 6 ladies coats, 6 ladies wraps, 6 pair boots and shoes, 4 rugs, 3 dozen white shirts, 60 suits underwear, a large assortment of carpenters tools of every description, 3 shawls, 4 quilts, 4 blankets, lot of dress goods, lot of embroideries, sett of rubber stamps, syrup cup, sett plated ware, pickle dish, 2 plated teapots, 1 album, 1 lady's hat, 2 bedsteads, 3 spreads, carpets, 1 new Home sewing machine, 1 plush shaving sett.

At No. 63 West Front street, corner of Madison avenue, in the city of Plainfield, New Jersey, on Saturday evening, May 21, at 7:30 and continuing every evening until all is sold.

SAMUEL DREIER, Pawnbroker.

Dated Plainfield, N. J., May 16, 1892.

5 16 5

Joseph M. Harper,

No. 75 PARK AVENUE,

PLAINFIELD, N. J.

Photographic Outfits, Base Ball and Tennis Supplies, Velocipedes, Tricycles, &c., &c.

12-y

THE DAILY PRESS.

W. L. & A. L. FORCE, Publishers and Proprietors.

J. A. DEMAREST, Managing Editor.

SOLVED THE PROBLEM.

Here's a Plainfield merchant who has just solved that problem which has bothered all you Plainfield merchants—how to reach the people and secure a return for every cent you spend in advertising.

Our wise man above is not the only one, however, who has discovered that the way is—advertise in THE DAILY PRESS.

Compare the local papers of Saturday again:

PRESS 22½ Columns.
29 Wants & Offers.

NEWS 14 Columns.
19 Wants & Offers.

COURIER. 11 Columns.
7 Wants & Offers.

WEATHER INDICATIONS.

For Wednesday, Fair, followed by Showers during the night; slightly warmer. For Thursday, Showers, Warmer.

EARLY INTELLIGENCE.

—James M. C. Smith of Greenbrook road has met with another misfortune, having just lost two valuable horses.

—Dunellen has a bicycle club. William Milligan is captain. The women are acquiring the riding fad, and talk of forming a club also.

—The meeting of the Loyal Temperance Legion is postponed till next week Wednesday at 4, when a reception will be given to the members only.

—The Dunellen borough commissioners are planning to arrest and punish all who ride bicycles on the sidewalk. The practice is at present very frequent and dangerous.

—Fifteen of Fred Jones's homing pigeons, and ten of Hervey Doane's, were sent to Somerville this morning for a trial trip. They are being trained to bring the scores to Plainfield of coming championship ball games.

—David W. Rogers's market wagon was upset on Duer street a little before noon, to-day. The driver was turning around too short. No one was hurt. The horse was stopped by Lew VanNest and the wagon was righted. Nothing was broken.

—Frank L. C. Martin finds the demands on his wheelmen's headquarters growing so rapidly that he is compelled again to increase his facilities. He has therefore rented the store adjoining his present premises, and will cut an archway in the wall and throw both stores into one.

—Three tramps that have been giving boroughites so much trouble applied at several houses last night and demanded money. Marshal Pangborn arrested them. This noon justice Crosley sentenced them. They all had some fraudulent tale. One of them pretended to have a crushed arm. The justice undid the bandages and found the story a lie. This fraud got 30 days in jail; the others 20 apiece.

—Edsall says his store is so thoroughly stocked now with new and seasonable goods in his line, that it is really a waste of time for ladies to go to New York to do their shopping. He guarantees that in a memorandum of twenty-five different articles, comprising the usual wants of a family in the dry and fancy goods line, it could be as completely filled at his store as in any one store in New York, and just as cheap, too.

—Wesley chapter, Epworth league, held an interesting anniversary celebration at the Dunellen M. E. church, Sunday evening. The programme included anthems and hymns by an excellent choir and the congregation, solos and duets by the Rev. W. C. Kinsey, Miss Louise Apgar and C. Apgar, which were especially beautiful, and addresses by the Rev. A. I. Martine, Miss May Gise, Miss Louise Apgar, Miss Bessie Vail, Miss Meta Walters, and Miss Ella Fisher. The Christian Endeavor society attended in a body.

THE RANDOLPH RECEPTION.

Delightful Silver-Wedding Celebration, and Welcoming Home of Miss Virginia.

There was an immense attendance last evening at the reception given by Mr. and Mrs. L. V. F. Randolph and their daughters. Nearly a thousand guests, including many from New York, Newark, Brooklyn, Providence, Princeton, and other cities, and a number of distinguished foreigners, were present. But, though the attendance was so large, the rooms of the Randolph mansion were so ample and so well arranged, and the service and entertainment under the management of Thomas B. Allen and C. W. Reeves of Newark, were so complete and prompt, that there was at no time any overcrowding; and comfort, as well as gaiety, was an ever-present guest. The music was under the direction of Feesley of Newark, and the young folks had during the late hours no end of enjoyment with dancing on the hard floor of one of the handsome apartments arranged for that purpose.

Though the reception was from eight to eleven, many lingered until after midnight, and the partings were as reluctant as the greetings had been cordial.

It had been kept secret until last evening (when found out by THE PRESS and exclusively announced by it) that the interest of the reception consisted not wholly in the return on Saturday from Europe of Miss Virginia F. Randolph, the artist daughter of the host and hostess, but lay partly in the fact that the 16th day of May was their silver wedding anniversary, besides being the birthday of the host.

Several relatives and a few friends had, however, remembered from old time the date, and had sent beautiful solid silver gifts as testimonials of regard and affection.

Congratulations were therefore the order of the evening. These were shared with Mr. and Mrs. Randolph by the daughters, two of whom had come from Wellesley College on special leave to be present. Miss Randolph, whose absence of a year and a half had only the more endeared her to her many friends, was most cordially greeted by them. She is to receive with her mother for the next three Wednesday afternoons, after which Mr. Randolph's family will go to Wellesley to attend at the graduation of Miss Marion, the second daughter, whose attainments in mathematical studies are as pronounced as those of her sister in art.

The house decorations were as seasonable as they were beautiful. With rare artistic taste were the clusters of roses, carnations, lilac and box-wood arranged. Probably the most beautiful horticultural effect was that obtained in the high bank of lilies-of-the-valley and smilax in the larger reception room. The fragrance penetrated to the farthest corner of the lower floor.

Among the guests of the evening were Col. Hanna, of the English army (a hero of the Sepoy mutiny days of India who was severely wounded while in the service), Mr. Thompson, a Canadian author and artist, John J. F. Randolph (who was the host's best man twenty-five years ago), Mr. and Mrs. Thompson E. F. Randolph, the Misses Randolph, Col. and Mrs. Mason W. Tyler, Mr. and Mrs. J. Evarts Tracy, the Rev. Dr. and Mrs. D. J. Yerkes, the Rev. Dr. Rodman, the Rev. and Mrs. T. L. Murphy, Miss Murphy, Mr. and Mrs. Warren Ackerman, Mr. and Mrs. John L. Ludlum, ex-councilman and Mrs. E. R. Ackerman, councilman Francis E. Marsh, and the Misses Marsh, Mr. and Mrs. O. B. Leonard, Prof. Clifford Carleton, of the Art League, New York, Mr. Erickson, of New York, Mr. and Mrs. A. M. Powell, Mr. and Mrs. Augustus D. Shepard, Mr. and Mrs. B. A. Shreve, Mr. and Mrs. A. Walter Haviland, Mr. and Mrs. James Clark, Mr. and Mrs. Walter E. Stewart, Mr. and Mrs. Charles Wadsworth, Mr. and Mrs. H. P. Reynolds, Mrs. Charles E. Ryder, and Miss Ryder, Mr. and Mrs. Horace Alling of Newark, Mr. and Mrs. John F. Hunteman of Providence, R. I., Mr. and Mrs. J. M. Bettman, Mr. and Mrs. Eugene Hatch, W. T. Broadway, W. M. Burrows, counselor Craig A. Marsh, wife and sister, Mr. and Mrs. W. C. Burt, Mrs. Samuel Beardslee of Newark, Mr. and Mrs. Matthias Price (Mrs. Randolph's father and mother), Mr. and Mrs. H. R. Halloway, Miss Maud Bowers, Dr. and Mrs. Farrington, Mr. and Mrs. S. T. Williams, Mr. and Mrs. Judson Bonnell, Mr. and Mrs. E. B. Clark, Mr. and Mrs. Martin I. Cooley, Miss Cooley, Mr. and Mrs. Henry E. Daboll, Mr and Mrs. Nathan D. Daboll, Mr. and Mrs. George P. Dupee, Mr. and Mrs. John Erskine, the Misses Erskine, Mr. and Mrs. F. O. Herring, Mr. and Mrs. R. F. R. Huntsman, Mrs. Ferdinand Ruttmann, Mrs. George Lissignolo, Miss Emily Ford of Bordentown, Mr. and Mrs. Bond, Mr. and Mrs. D. N. Groendyke, Miss Edith L. Gilbert, president S. A. Ginna and Mrs. Ginna, Mr and Mrs. A. Cahoone, Mr. and Mrs. Wm. Wallace Howland and mother, Mr. and Mrs. Samuel Huntington, David Kay of Newark, Dr. and Mrs. Kimball, Mr. and Mrs. Isaac Miller, Mr. and Mrs. H. R. Munger, Mr. and Mrs. James Middleditch, Mr. and Mrs. O. T. Waring, Mr. and Mrs. E. J. Waring, ex-president John M. Whiton, Mr. and Mrs W. B. VanSize, the Misses Tweedy, Mr. Tiffany, Mr. and Mrs. Sandford, the Misses Rushmore, A. Stuart Patterson, E. J. Patterson, Mr. and Mrs. George H. Goddard, Miss Newton, Mr. and Mrs. A. V. Nolen, the Misses Martine, James Swain, F. E. Kinsman, Aug. D. Shepard, jr., Fred. Newman, Miss Halloway, and Miss Agustine Lissignolo.

THE CLOSE OF THE CHORAL CONCERTS.

Mendelssohn's Oratorio of "St. Paul" Rendered With Great Satisfaction.

The oratorio of St. Paul was given in Music Hall by the Choral society, last evening, under as favorable conditions as possible, and to the great satisfaction of most of its hearers. An attempt was made to tone down the orchestra by placing the brass through the centre, and as far back as possible. This was in the main successful, though some in the front of the house still complained that they got the full volume to the detriment of the solo parts. It is necessary to have so large an orchestra to give the oratorio in its entirety. In composing this work, Mendelssohn had no sympathy whatever for the vocal parts. The orchestral part is grand, and it was well rendered. There are also a number of fine choruses, but there are few musical solos, the work of the soloists being mainly very heavy recitative, which is only redeemed from monotony by the beauty of the orchestration.

The soprano soloist was Mrs. Jennie Patrick Walker of Boston, who has given so much satisfaction in oratorio singing. She was somewhat of a disappointment last evening, as her part in the recitatives was very high, and her voice sounded thin, but her two solos, "Jerusalem" and "I Will Sing of Thy Great Mercies", were beautifully rendered.

Mrs. Baron Anderson had very little to do, but she sang her one solo "But the Lord is Mindful" very acceptably.

Mr. Rieger apparently showed the effect of a season of hard work. Through his recitatives he sounded so tired that one wanted to help him, but he redeemed himself in his solo "Be Thou Faithful Unto Death", which was rendered to the entire satisfaction of his hearers. Neither was Mr. Bushnell up to the mark, except in his solos, and these were not so musical as the rest. The duet between Messrs. Rieger and Bushnell, "Now We Are Embassadors", was particularly pleasing. There is no doubt, however, that in this oratorio the composer is hard on his soloists.

The chorus did fine work. They showed hard study on their part, and the careful drilling and attentiveness to detail which is characteristic of their leader, E. J. Fitzhugh. The choruses which are especially grand are "Now This Man Ceaseth Not", "Stone Him to Death", "O Great is the Depth," "The Nations are now the Lord's", "The Gods Themselves as Mortals", This is Jehovah's Temple", and the final chorus "Not Only Unto Him". "The Lord, He is Good" was well accentuated, and consequently very pleasing. In "How Lovely are the Messengers", the accent was best preserved by the altos. The other parts spoiled the chorus a little by destroying the rhythm.

The sopranos were a little weak, owing to the enforced absence of several leading voices.

The altos deserve special mention, as they have the reputation of being the weak part, but they came out finely last evening. The bass could hardly be excelled in quality. It is rich and full and gives a fine foundation to the whole. The quality of the tenors might be improved.

Thus closed the series of private concerts of 1891-92 of the Plainfield Choral society. They have been fully up to, if not beyond, the high standard of the past. The subscribing members who made financial success possible, were:

Abbott, C. F.	Daboll, H. E.
Ackerman, E. R.	Daboll, Nathan
Arnold, W. F.	Daboll, Morgan
Anderson, Mrs. J. L.	Davis, T. S.
Allen, Jos. C.	Dunham, O. W.
Bettman, J. M.	Dwight, M. E.
Beebe, Chas. W.	Erickson, E. N.
Brooks, Thos. B.	Evans, Geo. C.
Bushnell, Frank	Emerson, H. L.
Bushnell, John	Erskine, John
Beers, A. B.	Emmons, J. P.
Burt, W. C.	Faber, A. E.
Boss, C. E.	Frost, G. H.
Bulkley, Miss J. E.	French, Mrs. P. M.
Boorman, Miss A. W.	Foster, Mrs. Fannie G.
Brown, Chas. B.	Freeman, W. A.
Baker, S. C.	Foote, A. M.
Bowers, B. O.	French, Mrs. J. H.
Boice, Miss Carrie C.	Griffin, A. M.
Biglow, Miss Kate F.	Gavett, A. J.
Biglow, L. H., jr.	Horne, Chas. E.
Brokaw, Mrs. Isaac	Hedges, E. W.
Crawford, C. G.	Hegeman, B. A.
Church, Frank A.	Harmon, J. F.
Carroll, H. K.	Hasbrouck, J. A. H.
Clark, James	Hazen, C. P.
Cook, Robert H.	Holly, A. A.
Cokefair, C. C.	Howland, W. W.
Currie, R. T.	Howland, Mrs. W. W.
Coward, J. B.	Harder, C. P.
Cooley, M. I.	Harriott, R.
Coard, J. K.	Hubbard, Jos. A.
Chapman, G. A.	Hobbie, W. F.
Conkling, Addison	Hockridge, W. G.
Clark, Jno. M.	Haff, Willard
Cahoone, S.	Holloway, H. B.
Cooley, E. J.	Janes, H. D.
Duxbury, A. W.	Jenkins, O. L.
Dupee, Geo. P.	Jackson, Jas. W.
Day, B. M.	Joseph, S. B.
Kimball, S. F.	Ross, C. P.
Kirkner, Jacob	Runyon, J. D.
Kissam, Chas. T.	Roberts, Chas.
Lovell, L. N.	Rogers, Geo. T.
Ladd, E. H.	Shepard, A. D.
Lord, W. A.	Struthers, S. R.
Larrabeee, W. H.	Slauson, A. T.
Ladd, W. J.	Serrell, L. W.
Leal, Jno.	Serrell, Harold
Lowry, H. H.	Saunders, W. L.
Matthews, Chas.	Sutphen, Mrs. J. C.
Miller, W. D. W.	Smith, P. Minturn
Myers, J. K.	Schoonmaker, F. X.
Munger, H. R.	Squires, H. C.
McGee, Jas.	Stewart, Jno. E.
McGee, H. A.	Smith, Chas. H.
McGee, W. M.	Smillie, G. F. C.
Maltby, E. C.	Stevens, J. O.
Moore, D. M.	Spicer, J. D.
Martin, Miss Mary W.	Searles, Frank R.
Murray, J. W.	Talmage, Mrs. Laura
McCutchen, C. W.	Tracy, J. Evarts
McCutchen, Mrs. C. W.	Titsworth, D. E.
McCutchen, S. St. J.	Titsworth, J. M.
Morgan, Miss M. B.	Taylor, Morgan S.
Munger, Max	Townsend S.
Newhall, H. B.	Thompson, Wm.
Newman, H. O.	Taggart, C. J.
Needham, H. E.	Taft, A. A.
Overton, H. A.	Turrill, J. E.
Perkins, E. C.	Underwood, L. A.
Patterson, A. S.	VanArsdale, J. K.
Potter, Charles jr.	VanSize, W. B.
Packer, G. Q.	VanAlstyne, L. F.
Perry, J. W.	Vreeland, Miss A. V. H.
Pease, E. C.	Weir, John
Pearson, E. C.	Wells, F. S.
Peck, J. C.	White, Wm.
Pope, H. A.	Whitney, Miss A. M.
Putnam, King	Wilson, John F.
Pangborn, I. W.	Wilder, W. R.
Runyon, E. E.	Wells, H. B.
Runyon, H. J.	Winter, Mrs. Edward
Raymond, J. E.	

A HAPPY THOUGHT!

To add to the most popular and useful tonic of our day, a harmless sedative for the nerves and a powerful appetizer,—was not that a "Happy Thought?" **Reynolds' Beef Wine and Iron with Celery** is the result, and it has been quickly appreciated by persons visiting our Pharmacy. For the relief of Nerve-Strain or Lassitude, whether from over work or excitement, it is unequalled. A full dose taken at night generally dispels sleeplessness. As a "Spring Medicine" it meets every requirement. It is, in fine, a powerful Tonic, Restorative and Sedative, and yet quite harmless. Originated and sold only at

Reynolds's Pharmacy, Corner Park and North Avenues.

These names means King and Leader. The Men's Shoes they are stamped on (as trade marks) will make you think they are well named, when compared with others.

TRADE SHOES FOR REX GENTLEMEN MARK **AND** TRADE SHOES FOR DUX GENTLEMEN MARK

DOANE & VAN ARSDALE'S.

LARGEST STOCK

In Central New Jersey.

Garret Q. Packer,

23, 25 AND 27 PARK AVE.,

Plainfield, N. J.

5-4-y

PARTICULAR MENTION.

William Holmes of this city has been engaged as solo basso at St. John's church, Elizabeth.

J. Howard Leggett, manager of the Central Pharmacy, has to use crutches, in walking, for awhile. He turned his foot a day or two ago, and displaced one of the bones, causing a most painful injury.

Miss Blanche Fellows will give a musical afternoon at the studio, 87 Duer street, Wednesday afternoon, May 25, from 3 to 5. She will be assisted by Miss Teale, elocutionist, and a number of pupils on the piano. An attractive programme has been prepared.

Chief Barry of the Bayonne fire department spent yesterday afternoon with Chief Doane of Plainfield. He is very much pleased with the new fire-alarm system here, and with the Plainfield department in general. He wants to see Plainfield's improvements adopted in his city.

The Dunellen Bowling club gave a complimentary dinner on the green at Dunellen, Thursday, to C. Schepflin. The Middlesex club were guests. The banquet was very fine, and reflected credit on the entertainment committee, on which were C. K. Moore and A. Love of Plainfield.

The property at the corner of East Fifth street and Broadway, has just been sold. The former owner, Mr. Nason, is supposed to have died. He disappeared from here years ago, and was last heard from at Sidney, Australia. The property was bought by Michael Powers, the stone cutter. It was until recently occupied by Dr. C. M. Field.

Miss Celestine Noel, who will be married to J. Herbert Johnston of this city next Monday afternoon, is the daughter of Auguste Noel and the sister of Pierre and Leon Noel. The ceremony will be performed by Archbishop Corrigan, who is an intimate personal friend of the family and a distant connection. As Mr. Johnston is an Episcopalian, the wedding, according to the rules of the Catholic church, cannot take place in the church itself, but must be solemnized either at the residence of one of the parties or in the rectory of the parish church or of the cathedral. The ceremony will, therefore, take place at the residence of Auguste Noel, 109 Waverley place, New York. Mr. Johnston's sister, Miss Frances Johnston, was married a few weeks ago to Pierre Mali. The Johnstons are from Louisiana, but have lived for years at 8 Fifth avenue, New York, and this city. Miss Noel has one married sister, the wife of Henry E. Gourd of 115 West Thirteenth street.

VENINO'S PIANO RECITAL

Thursday Even'g, May 19, '92,

AT THE CASINO,

At 8.15 o'clock.

Tickets now on sale at Reynold's Pharmacy, Park and North avenues.

Steinway & Son's piano used at this recital. 5-12-7

Fair "Mayflower Festival,"

In the W. C. T. U. Rooms,

Crescent Building, Broadway and 4th st.,

TUESDAY AND WEDNESDAY,

MAY 17 and 18, 1892,

From 3 to 10 o'clock.

Admission 10 Cents. Children, 5 Cents. 5-16-2

HOTEL GRENADA,

North Avenue.

Now open for the reception of guests, under the management of George and Wallace V. Miller. House has been thoroughly renovated and re-furnished throughout, and contains all improvements. First-class accommodations for families and the traveling public. 5-12-tf

DEATHS.

GILLIS—In North Plainfield, May 16, Christina, wife of William McGillis, aged 38 years, 10 months and 15 days.

Funeral services from the residence of her brother, Jacob Kriney, 321 West Front street, Plainfield, Wednesday, May 18, at 1 o'clock. Interment at Coontown, N. J.

WANTS AND OFFERS.

Advertisements under this heading, one cent for each word each insertion. Cash MUST accompany adv.

WANTED—First-class coachman. Apply to E. C. Mulford. 5-17-tf

YOUNG man with highest reference from city employer desires office work in this town. Address L, care Press.

FOR SALE—An Improved Singer sewing machine; will sell very low for cash. Also an upright folding bedstead; both in first-class order. Apply 12 Elm place.

GIRL wants situation as cook; good reference. Apply 186 West Fourth street. 5-17-2

FOR SALE—Good second-hand surrey, built by Coyler & Co., of Newark. Also set of single coupe or hack harness Can be seen at J. T. Scott's, 69 West 7th st.

WOMAN wants washing and ironing by the day at home or will go out. Call 82 East Third street.

TWO girls want situation at general housework. Apply 27 Stebbins place. 5-17-2

WANTED—Protestant woman to take care of invalid lady; experience not necessary. Call mornings at 9 West 9th street.

PICKET fence for sale; about 360 feet. Apply at 171 Broadway. 5-17-3

BARN to let; 2 stalls and wagon room. 43 Manning avenue. 5 16 6

BARGAIN in real estate corner of 6th and Sycamore streets. Mulford Broker. 5 16 tf

WANTED—A young girl about 15 years old. For particulars call 157 Duer street. 5 16 tf

25 ACRES of pasture for horses and cows; corner of Grant avenue and Front st. Apply Wallace Vail. 5 14 4

FOR SALE—An ash side-board; can be seen between the hour of 9 and 12 a. m. at 80 Mercer ave. 5 14 3

A GOOD laundress wants washing at her home. Call at Woman's Exchange under First National Bank, Front street, opposite Park ave. 5-11-tf

TREES, shrubs, vines and greenhouse plants at Denton's Hillside avenue nursery. 5-12-6

PASTURE for horses by J. Field, Box 104, Bound Brook, N. J. 5-12 3mos

MULFORD (Broker)—For the Columbia Fair Excursion Co. send for particulars. 5-2-tf

HORSE FOR SALE, young, sound and kind. Inquire 37 Central ave. 5-13-tf

BOARD with or without room at 21 West Second Street. 5-13-10

STORE and one corner flat to let. Apply flat, No. 4 at 67 Park ave. 4 1 tf

TO LET—Beautiful flat; best in the city. E. C. Mulford, broker. 5 2 tf

Lodge and Society Meetings.

Anchor Lodge, No. 149, F. & A. M.—Meets second and fourth Tuesdays at Masonic Hall, 10 East Front street. Henry H. Lowrie, W. M. J. A. Demarest, Secretary.

Jerusalem Lodge, No. 26, F. & A. M.—Meets first and third Tuesdays at Masonic Hall, East Front street. C. H. Bugg, W. M. D. R. Weaver, Secretary.

Sons of St. George—No Surrender Lodge, No. 349—Meets second and fourth Wednesdays in each month, at Sons of Temperance Hall cor. Front street and Park avenue. Englishmen and sons and grandsons of Englishmen are cordially invited to join. Jas. Bushby, President, Alfred H. Leivers, Secretary. 8 31 y

U. B. of C. and J. of A.—Local Union No. 155, United Brotherhood of Carpenters and Joiners of America, meets every second and fourth Tuesday in each month in Exempt Firemen's Hall, at 8 p. m. L. C. Kline, Pres. Wm. H. Lunger, R. Sec'y. 8 22 y

Central Lodge No. 48, Ancient Order United Workmen. Regular meetings are held on the second and fourth Thursday evenings of each month, in Music Hall building, Front street at 8 o'clock. haddeus C. Smith, Lewis R. Blackford, Master Workman. Recorder. 6 19 tf

American Legion of Honor Ivanhoe Council, No. 1,074. Regular meetings first and third Tuesdays of each month, in Exempt Firemen's Hall, Coward's Building, Park avenue, at 8 p. m. A. L. Titsworth. 63 Madison ave., Commander. Geo. E. Stillman, Secretary.

Plainfield Council, No. 711, Royal Arcanum.—The regular meetings of this Council are held on the Second and Fourth Monday evenings of each month in Exempt Firemen's Hall, Coward's Building, Park avenue, at 8 P. M. A. Kleinecke. Regent. H. A. Thorne, Secretary.

ORDER OF THE IRON HALL. The oldest of fraternal orders, has increased its reserve fund in the past six months, \$613,-142.41, making a total reserve fund of \$2,396,-609.13, and has paid to its members in eleven years, \$5,791,245.00. This Order has also a life insurance; certificates from \$1,000 to \$3,000, payable at death. Persons under 30 years, 50c assessments; per \$1,000, under 40 years, 65c; under 50 years, 95c. Branch 1199 meets 2d and 4th Thursday, in Odd Fellows' Hall, No. 8 West 2d street. Vincent W. Nash, Chief Justice. F. P. Storr, Accountant.

Easter Lodge, No. 5,542, Knights of Honor—The regular meetings of this Lodge are held on the First and Third Monday evenings of each month, in Exempt Firemen's Hall, Coward Building, Park avenue, at 8 p. m. Chas. VanWinkle, Dictator. H. A. Thorne, Reporter.

Court Pride of of New Jersey, No. 8024, Ancient Order of Foresters of America. Meets in Sons of Temperance Hall, corner Front st and Park ave., first and third Thursdays each month Samuel J. Moss, Chief Ranger. Samuel H. Lunger, Fin. Sec. 5-12-y

V. & W. SAY:

Never were there such inducements offered in Dry Goods as we are now offering throughout our entire store. Read the list of specials that we have for the coming week:

FOR THIRTEEN CENTS

We will sell one case of Canton Crepe Cloth, one of the handsomest wash fabrics that have been brought out this season. They are entirely new designs and you will like them. Real value 25c.

MATTING.

Upwards of 2,000 yards sold last week and we want to sell as much this coming week, and to do it we have marked clearing out prices on every piece. You will find that we have the finest assortment of styles in this town.

FOR THIRTY-NINE CENTS

We will sell 100 Hassocks.

SPRING COATS.

Now is your chance. We put on sale to-day 100 fine Spring Coats for ladies. Colors—Tans and Black—and the price, only \$4. The same styles sold one week ago for \$7.

FOR TEN CENTS

You have your choice of 100 different styles of fine Dress Gingham. Real value 13cts.

FOR EIGHT SEVENTY-FIVE

You buy a fine 112 piece English Porcelain Decorated Dinner Set. Would be cheap at \$12.

Special prices on bleached and brown sheeting for this week.

Every boy who comes to our store this week with his mother gets a base ball bat free.

PARASOLS. PARASOLS.

Have you seen our assortment? 'Tis the finest we have ever displayed, and the prices are the lowest.

VAN EMBURGH & WHITE

PLAINFIELD!

The Queen City of the State of New Jersey,

Needs but one more thing to make her SOLID; this the

Acme Tailoring Co.

Proposes to do by opening a

First-Class Merchant Tailoring Establishment,

ENTIRELY DEVOTED to fitting the PEOPLE with CLOTHING made to order, and GUARANTEEING PERFECT FITS. The stock on hand comprises the *LARGEST IN THE STATE*, both of FOREIGN and DOMESTIC FABRIC, and we are prepared to satisfy all who will favor us with a visit, what we Say is True.

Acme Tailoring Co.,

No. 12 WEST FRONT STREET,

PLAINFIELD, N. J.

3 29 3m

Pure Java Coffee 35 cents.
White Cherries 25 cents can.
Apricots 20 cents can.
Clam Juice, 20c can.
A full line of Fruits and Vegetables every Morning.

P. M. DEMAREST, 25 PARK AVE. 3-6-tf

—PECK'S CORNER.—

Spring is Right With Us, AND PECK Is Right In It With CHOICE SPRING GOODS.

SEBRING, the Clothier.

LARGE STOCK OF

Spring Overcoats,

$10 AND UPWARDS.

No. 27 PARK AVENUE.

12-6-y

Just What You Want, Ice-Cream, Bread and Cake. The Place to Get It---C. K. COMPTON'S, 26 West Front St.

A BIG STRIKE.

The big strike of the season is at Schepflin & Co's., the Clothiers. They have struck the bottom figures on an immense line of Spring and Summer Clothing. Every man and boy needs a new suit at this time of the year, and all can afford one now. In buying of Schepflin & Co., you have the advantage of an enormous variety in size, style and quality to select from at wholesale prices marked in plain figures.

C. SCHEPFLIN & CO.

70 West Front Street.

25! OUR NEW COTTON

Swede perfect fitting Gloves at 25c. excel all others at the price. They come in all the new Summer shades. Our all-silk Gloves at 50c. are superior to those usually sold at that price. Our Glove Department is just brimful of good things. Dr. Warner's "Phantom" Corsets we sell at 50c., the best for the money in market. We keep an immense assortment of Dress Shields. The "Lily" takes the lead. **IRISH LAWN** is something new and very pretty, too; only 14c. per yard. Point de Ireland Lace is having a large sale. We are offering some nice bargains. There are so many new and pretty cheap things in our store now that we can't begin to name them. Come in and see for yourself. Undoubtedly we have the largest and most desirable line this side of New York, and sell the cheapest. A large New York house advertise Jointless Mattings at 25c. per yard as a big bargain. Our price for same is just 20 per cent. less. We surpass even New York houses in Matting now. They all say that if you want to get anything good and reliable and cheap in the Dry and Fancy Goods line you will get it at

EDSALL'S.

Mason & Hamlin Pianos and Organs,

STAR PIANOS

AND THE WORLD-RENOWNED

Newman Bros. Organs.

Constantly on hand, and prices much lower than you can buy in New York, and you will find it greatly to your advantage to call and see us before making any purchase. A large and elegant stock of Sheet Music—all the latest—constantly on hand.

F. M. HULETT, 74 West Front Street.

4 13 1y

SEAFOOD.

We are now receiving Jersey Shad direct from the fisheries. Also all of the different varieties.

Rogers' Sea Food Market

42 WEST SECOND STREET. 3 16 tf

Remington Standard Type-Writer,

1892 MODEL.

Better than Ever, Perfected by Experience.

COMPLETE TO DATE.

Test the New Improvements Found Only on the Remington.

SEND FOR CATALOGUE.

J. C. ALLEN,

West Front Street, Plainfield, N. J.

43 THE WINNER.

7 Made Best Time, But Could Not Catch the Man With a Handicap.

One of the hardest bicycle races ever run in this country, in point of distance, was that of the 100-mile race from Philadelphia to Newark yesterday. The rain of the night previous left the road the cyclers had to travel in a wretched condition, and in many places absolutely "unrideable". Many men decided not to start when they saw the condition of the roads.

At 6:29 a. m., forty-eight of the sixty contestants entered, faced the starter, and the long race began. As they wheeled into Bristol, W. Chamberlain of the Union County Roadsters fell into a ditch and injured his face, but he continued the ride. At Trenton a general fall occurred, which broke many wheels. At Trenton the roads were so muddy that many of the men were forced to walk in preference to using their wheels.

As the day progressed a strong head wind sprang up and still further hampered the struggling wheelmen. All along the route crowds of people awaited the coming of the racers. Two wheelmen rode in advance all along the line in relays, announcing the approach of the racers. Dampman, No. 7, the speedy Wilmington rider, rode from scratch a game race, but was unable to catch G. W. Coffin, No. 43, who had a twenty-one minute handicap. Coffin rode rapidly at the finish, fearing Dampman, and finished a winner, arriving at Newark at 2:48:30 p. m.

The finish was at Frelinghuysen avenue, and the crowd at this point was dense. Dampman, who finished second, received the prize for the best actual time. The winner, Coffin, is from East Orange. The race was refereed by G. Carleton Brown, the vice-president of the League of American Wheelmen. The time of the first five men to finish was:

G. W. Coffin, 21 minutes' handicap, 7:51:30; F. M. Dampman, Quaker City Wheelmen, scratch, 7:36:45; D. T. Wayne, Wilmington Athletic Club, 20 minutes, 8:7:10; J. W. Goulding, M. C. W., 34 minutes, 8:21:30; J. Blake, Union County Roadsters, 37 minutes, 8:29:15.

The others of the contestants finished in the following order: G. A. Dover, East Orange Cyclers; W. E. Rink, Business Men's Cycle League; N. H. White, Elizabeth Wheelmen; C. T. Coggshall, Business Men's Cycle League; J. C. Turner, Hudson County Wheelmen; W. S. Merrihew, Wilmington Athletic Club; J. H. Van Nest, Now Then Club; G. D. Greenwood, East Orange Cyclers; G. Chuman, Union County Roadsters, and F. Nelms, N. H. Mooney, B. F. McDaniels, E. J. Decker, P. J. Dukelow, C. P. Stanbach in the order named.

MISHAP TO A READING TRAIN.

A Locomotive Disabled—The Engineer and Fireman Scalded by Steam.

The engine attached to train No. 520 on the Philadelphia and Reading railroad, which left Philadelphia at 9:20 yesterday morning, broke its drivingrod near Cranford, while going a mile a minute. The rod punched a hole in the boiler, letting the steam pour in upon the fireman and engineer. The fireman was terribly scalded about the face, neck, hands, and breast. The engineer blew for brakes, shut off all steam, applied brakes, and, maddened by his burns and unable to see, sprang from the cab, landing in a mud pond, which saved his life. The fireman followed. The sudden stopping of the train threw the passengers from their seats. One of the passengers, a bicycle rider, who had left the century run on account of a broken wheel, jumped to the handbrake and greatly aided in checking the train within a mile of where the mishap occurred.

The injured men were taken to Cranford and their wounds dressed. The disabled engine was sidetracked. Travel was delayed one hour. The train left Philadelphia thirteen minutes late, and time was being made up when the accident occurred.

One Plainfielder Elected, Another Not.

The annual election for President and other officers of the New York Board of Fire Underwriters took place yesterday at the Board-rooms in the Mutual Life Building, 32 Nassau street, the polls being open from 12 to 1. There were two tickets and much scratching, so that after the polls were closed the result was in doubt for two or three hours. The regular ticket, which was elected, had John M. Whiton of this city on the committee on finance. The opposition ticket bore the name of John W. Murray of Plainfield for president. No one was named on it for secretary, and the committee nominations were about the same.

Phillips to be Tried June 1.

Henry S Phillips was arraigned on five indictments, in the Union County courts at Elizabeth, yesterday, charging him with selling goods of his employer, R. W. Rice & Co., of Plainfield, and converting the proceeds to his own use. The value of the goods aggregated several hundred dollars. Bail was fixed at $1,500. The trial will take place on June 1.

Don't Ride on the Sidewalk.

Arthur Anderson, a boy, was run into by a street railway boss who was riding a bicycle on the sidewalk near Evons, yesterday afternoon, and so badly hurt that Dr. Probasco had to be summoned to dress his cuts and bruises. Those who persist in riding on the sidewalk are enemies of true wheelmen.

TOO FAST FOR A FUNERAL.

Deacon Reed's Narrow Escape from a Runaway Team—Sergeant Lynch's Courage.

One of the most exciting of the many runaways that have occurred on Park avenue was that of yesterday afternoon. Shortly after 4 o'clock Henry McMullen, who lives midway between Bernardsville and Basking Ridge, was driving under the Park avenue bridge. From the rear of the wagon he was leading another horse. A Royal Blue line train suddenly went thundering overhead. The rear horse plunged and reared, and came crashing down on the rear of the light road wagon. The wagon was upset, and Mr. McMullen and his son were thrown out and dragged some distance. The horses continued on up Park avenue on a furious gallop, probably the fastest speeding ever witnessed on that street. The thoroughfare was lined with wagons, and crowded with people who had been watching the bicycle racers go through. How these escaped serious injury seems miraculous. Deacon Charles A. Reed was riding a bicycle serenely up the avenue, the runaways at his back. Suddenly he turned and saw his danger, and only saved himself in the *nick of time by steering his wheel up the* curb and on to the sidewalk.

Police sergeant Lynch saw that the runaways were headed straight for the terror-stricken people at the corner. At the risk of his own neck he sprang forward, flourished his club in the air, drove back the crowd, and swerved the horses aside from the plate-glass windows of Miss C. E. Clarke's fancy-goods store, towards which they were plunging. The horses brought up against the front steps of the First National Bank, tearing away the heavy balustrade. Then the horses were caught and harnessed up to the wagon again, and Mr. McMullen drove the quivering animals away.

The owner of the team had been in town trying to sell the horses to undertakers A. M. Runyon & Son, who decided that the team, though a powerful one, was too fast for funerals.

Captured by John Kean.

The annual meeting of the stockholders of the Union Water company was held yesterday, as advertised in THE PRESS, at the office of the company in Cranford, for the election of seven directors to serve for the ensuing year. The following were chosen: John Kean, jr., Sylvester Cahill, Benjamin F. Ham, Frank Bergen, James Maguire, Sylvester Cahill, jr., and Foster M. Voorhees.

The company is engaged in extending its main from this city to Elizabeth; the work has now progressed as far as Quality Hill, Fanwood. If the weather is favorable the main will be laid as far as Westfield by the middle of June, and will reach Cranford by the 4th of July. At present about fifty men are employed; but more will be added as soon as the shipments of pipe increase. Owing to the great demand for water pipes at this time of the year the company is not able to obtain them as fast as they can be laid. Officers of the company, however, state that in the course of two or three weeks they will be able to continue the work more rapidly.

Mr. Venino's Recital.

The programme of Mr. Venino's piano recital, Thursday evening, at The Casino, is as follows:

Sonata—Op. 27, No. 2.....Beethoven
Adagio sostenuto. Allegretto. Presto Agitato.

Pastorale } .....Scarlatti-Tausig
Capriccio }
Andante con Variazioni.....Haydn
Etude }
Nocturne }
Waltzes, D flat major and E minor } .....Chopin
Berceuse }
Ballade }
Melody }
Menuet a l'antique } .....Paderewski
Rhapsodie Hongroise.....Liszt

Won by 11 Pins.

A friendly bowling contest on the Crescent League alleys, last evening, resulted as follows:

Arnold	126	H. Doane	143
Tobin	116	G. Hallock	130
McIntyre	170	Vail	160
Haynes	148	Ward	127
John Doane	150	Thiers	139
	710		699

The Bowling Tournament.

Recent games in the Lyceum tournament are as follows:

Revell	171	M. Whelan	129
Carty	140	Hughes	138
Gunser	168	Carty	145
"	124	Lynch	111

—The new Republican flag pole at Dunellen looks very fine, and reflects credit on postmaster Harold, C. A. Coriell and Charles Dickinson, who worked so hard to secure its erection.

Dont be deceived by dealers who "cut" prices. "Cutting" prices leads to "cutting" goods. For this reason and to protect the public, the *genuine* medicines of Dr. R. V. Pierce, are now sold only through regularly authorized agents, who can sell only at the following long-established prices:

Dr. Pierce's Golden Medical Discovery, $1.00 per bottle. Dr. Pierce's Favorite Prescription, $1.00 per bottle. Dr. Pierce's Pleasant Pellets, 25 cents per vial.

The *genuine* medicines, which can be had only at these prices, are the cheapest remedies you can use, for they're *guaranteed*. It's "value received or no pay." In every case where Dr. Pierce's medicines fail to benefit or cure, the makers will return the money.

Refuse everything offered as Dr. Pierce's medicines at less than the above prices. They are generally spurious.

Don't get something that the dealer says is "just as good." It may be better for him, but it's pretty certain to be worse for you.

PLAINFIELD REPUBLICAN FOR CLEVELAND

He Says the Independent Vote Could Not be Captured by Hill Under Any Circumstances.

Col. N. P. T. Finch, of Belvidere avenue, Netherwood, for ten years editor of the Atlanta *Constitution*, up to five years ago, prints an interview in the *Evening Journal* of that city on current politics. Mr. Finch was an original tariff reformer. Asked if New York was a Democratic State, he replied:

"Not in the sense that Maryland is. A Democrat can carry New York who can poll the independent vote."

"But Mr. Hill carried the State repeatedly."

"Mr. Hill ran with Mr. Cleveland under exceptional circumstances. He was twice elected governor by about 15,000 majority. In what way? Simply because the saloon keepers needed him as a breakwater against adverse Republican legislation. To use one of his own phrases, 'He worked them for all they were worth'.

"Mr. Hill cannot poll the vote of a single independent voter. He never has been able to do so, and probably never will be. He is not built that way. But that is not all. Running for president, especially when the fear of Republican State legislation is not suspended over their heads, like the sword of Damocles; he cannot 'work the saloons for all they are worth'. The German beer sellers will support the Republican nominee, and the remainder of the unsavory lot will have an eye more to members of the legislature than to presidential electors. They want a great deal of favorable legislation. Either Hill or Flower could be elected governor of New York, because the liquor sellers know that the Republicans mean mischief to their business. A presidential candidate cannot, from the nature of the office to which he aspires, secure the support of the multitudinous liquor dealers of the State.

"It follows that a presidential nominee, in order to carry New York, must be a man that can poll the independent vote. The independents would turn out to a man to vote for Cleveland, and he would carry the State by fully 50,000 majority. I think they would turn out, but with lessened enthusiasm, for Slocum, for Pattison, for Russell, but never for Hill, Gorman, Brice, not even for Boies or Palmer, on account of the silver question. I think they would cheerfully support Senator McPherson, and many of them, like myself, would be glad of an opportunity to vote for Mr. Carlisle or Mr. Morrison.

"I say to the good people of Georgia that they do not appreciate the extent and absolute independence of the independent vote in these metropolitan States. It would be the very height, or perhaps I should say depth, of political folly, to reject or ignore or even render lukewarm this vote. The voters incline to the Democratic nominee because of the McKinley bill, and I am sure there is sagacity enough in Georgia to give them a man they can conscientiously support outside of the tariff question."

The Disorderly Element in the City Court.

Fred Williams, a tough-looking tramp who has been giving the Plainfield police much annoyance during the past two weeks, was locked up in the police station over night, and this morning judge Codington read him the riot act and told him to get out of town and stay out.

William Calloway took too much liquor aboard yesterday and "in fun" appropriated elder Hand's horse and drove it about town. To let him down easy, the elder pressed only the charge of drunkenness and disorderly conduct, and said nothing about horse stealing. Calloway paid a fine of $7, and listened respectfully to the judge's statement that just such a "joke" as his had once sent a man to prison for three years for horse stealing.

William Minor was intoxicated yesterday and made believe draw a revolver on a Park avenue barber. He was fined $8, and sergeant Lynch warned the prisoner that the barber might have cut off his head for his silly threat to shoot.

How's This for To-Morrow's Team?

The most remarkable game of base-ball ever played in Reading, Pa., was decided yesterday between the colored Gorhams of New York, who are to give the Crescents battle to-morrow, and the representative team of Reading. Sixteen innings were played, and the Gorhams made the winning run in the last inning. So sharp was the playing that neither side scored from the ninth until the sixteenth inning. The score:

Gorhams....0 1 0 2 0 2 0 0 1 0 0 0 0 0 1—7
Reading.....0 1 0 0 2 1 0 1 1 0 0 0 0 0 0—6

—A strawberry festival will be held at the Dunellen Presbyterian church tonight.

Shiloh's Cough Cure

This is beyond question the most successful Cough Medicine we have ever sold; a few doses invariably cure the worst cases of Cough, Croup and Bronchitis, while its wonderful success in the cure of Consumption is without a parallel in the history of medicine. Since its first discovery it has been sold on a guarantee, a test which no other medicine can stand. If you have a cough we earnestly ask you to try it. Price, 50c. and $1. If your lungs are sore, chest, or back lame, use Shiloh's Porous Plaster. Sold by A. D. Mallinson, 65 North Avenue, opposite railroad station. 5-16-y

I have been a sufferer from catarrh for years. Having tried a number of remedies advertised as "sure cures" without obtaining any relief, I had resolved never to take any other patent medicines, when a friend advised me to try Ely's Cream Balm. I did so with great reluctance, but can now testify that after using it for six weeks I believe myself cured. It is a most agreeable remedy—an invaluable balm. Joseph Stewart, 624 Grand avenue, Brooklyn.

THE MALE WILL SET ASIDE.

SUPREME COURT SAYS IT SHALL NOT STAND.

Therefore the Dead Mayor's Property Reverts to the Multitude of Original Heirs, and Will Be Divided by Them—Plainfield Institutions Not to be Benefited as He Wished.

[SPECIAL TO THE PRESS.]

TRENTON, N. J., May 17.—Decision in the Job Male will case, which has been pending in the courts since Plainfield's ex-Mayor died, was rendered here to-day.

The decision of the courts is that the will shall be set aside, and that deceased died intestate.

The Male property therefore reverts to the heirs, and will be divided among them. None of the beneficiaries under the will is to receive any of its benefits.

Thus the Y. M. C. A. and other local charities which Mr. Male desired to benefit are left out.

The heirs are numerous, and the amount for each will be small.

The will was an unsigned one. Mr. Male became unconscious when about to sign. But witnesses testified that it contained his wishes as dictated to his lawyer at the deathbed.

The opinion of the courts was that it would be bad precedent to admit such a peculiar will to probate. Therefore none of the dead man's generous wishes will be of one cent's profit to his legatees under the will.

An Editor's Jury Gives a Just Verdict.

Mary McCarthy yesterday recovered $200 damages and costs of suit against the Jersey Central railroad company, for the burning of her barn at Evona a year or so ago. The verdict was for the full amount sued for. The evidence showed conclusively that the company was to blame for the fire, in not having a spark-arrester in the locomotive that did the damage. In a suit of this kind the railway company usually raises the question of title to the property, in order to carry the case into a higher court, but in this instance the company waived that right and the case went to trial. Jackson & Codington ably conducted the case for the plaintiff, and W. A. Barkalew for the defense. The jury was headed by W. J. Leonard, foreman.

Divine Service and a Banquet.

At a regular conclave of Trinity Commandry, No. 17, Knights Templer, held in their asylum, this city, last evening, it was unanimously resolved to attend divine service at Grace church the evening of Ascension Day, May 26, in a body. Delegations from Cour de Leon Commandry, No. 8, of New Brunswick, and St. John's Commandery, No. 9, of Elizabeth, will also attend with Trinity. The Sir Knights will appear in full uniform. At the close of services they will return to their asylum, where the Sir Knights of Trinity and their visiting fraters will partake of a banquet.

Indicted on a Serious Charge.

Walter Carter was taken to Elizabeth by constable Moffett to-day to answer to an indictment found on a complaint made before justice Nash last February, for attempted assault on Mary L. Johnson, a damsel whom he stopped on the street with improper proposals. The parties are colored.

Land for the Y. M. C. A.

The purchase of 35 feet additional of property on Front street, for the Y. M. C. A. gymnasium, as exclusively announced in these columns yesterday, was at the rate of $200 a front foot, making $7,000 the price paid. This gives the Y. M. C. A. all the frontage desired, though not the 200 feet reported.

BY THE WAY.

—Fire was discovered by a passer-by, in the Beef company's building, last evening, soon after the place was closed up. The fire started presumably from a cigar stump, and did little damage.

—The chimney of the house at the corner of Seventh and Division streets was afire this noon. Extinguishers from Alert Hose house put out the fire after hard work. Only a still alarm was sent.

—Policemen Frederickson, Saunders and Giese have all been nicely rewarded for the services rendered in capturing the Cokefair burglar, a few nights ago, and feel duly grateful to those who have thus shown their appreciation of their bravery.

—The Mansion House at Bound Brook, J. H. Force, proprietor, is being renovated in a first-class manner, by re-papering, painting, etc.

ELY'S
CREAM BALM

Cleanses the Nasal Passages,
Allays Pain and Inflammation,
Heals the Sores,
Restores the Senses of Taste and Smell.

HAY-FEVER TRY THE CURE

A particle is applied into each nostril and is agreeable. Price 50 cents at Druggists; by mail, registered, 60 cents. ELY BROTHERS, 66 Warren street New York. 2 23 eod

WHO WANTS GOOD SHOES?
EVERYBODY!
WHO KEEPS THEM? SPRINGER.
WHERE IS HE?
32 West Front Street.
SHOE STORE
4 8 1y

In compliance with an ORDINANCE just passed by the City Fathers every BICYCLE must be equipped with LAMP and BELL under penalty of a $20.00 fine. A large and complete assortment of all Cycling goods can be found at

The Wheelmen's Headquarters,
Cor. Park ave. and Fourth Street.
FRANK L. C. MARTIN.
3 21 1y

If You Want to Buy a Bicycle Call at
No. 6 Park Avenue,
HIGH GRADE WHEELS
SOLD ON INSTALLMENTS.

Boys' Wheel, $60.

MEN'S WHEELS	$65.00 TO $100.00
LADIES' WHEELS	$100.00
BOYS' WHEELS	$30 00 TO $60.00
GIRL'S WHEELS	$15 00 TO $55.00

LAMPS, BELLS, OIL, &c. WHEELS REPAIRED.
GEORGE H. FOUNTAIN,
Agent for Henry C. Squires. 4-18-tf

FINEST NEW BUTTER
25 CENTS.
J. F. MacDONALD,
THE UP-TOWN GROCER.
46 and 48 EAST FRONT STREET. TELEPHONE No. 155.
1 18 tf

BOEHM
Will sell for this week only, a GOOD MATTING at 10 cents per yard, (by the roll.) Largest stock of Carpets, Oil Cloths and Mattings in the city. Special low prices on Millinery, Dress Goods and Spring Jackets this week. Call and inspect before purchasing elsewhere. Agency for King's Dyeing Company of Easton, Pa.
BOEHM'S 7 WEST FRONT STREET. 6 25 tf

THE WORLDS FAIR,
So are my prices. An elegant assortment of
Wash Goods of All Kinds, Carpets, Mattings, Oil Cloths, Window Shades and Rugs. Call and See Them.
HOWARD A. POPE,
Corner FRONT and SOMERSET STS. 5-16-y

The Independent Woman's Exchange
STILL CONTINUES AT
NO. 9 EAST FRONT ST.
Stamping, Plaiting, Pinking and Stitching
At short notice. Orders received for all kinds of home-made cookery. Something New—Hickory Nut Meats, for Cake.
Mrs. W. L. FORCE.

THE CENTRAL NEW JERSEY LAND IMPROVEMENT COMPANY
Has decided to extend the time for its special Real Estate Sales to include the month of May. Houses and lots at greatly reduced prices and on very easy terms, in the following Cities and Towns:

	Population.	Time from New York.	Commutation.
ELIZABETH	40,000	30 minutes	20c per day
BAYONNE	25,000	30 "	15c "
NEWARK	175,000	30 "	17c "
PLAINFIELD	20,000	45 "	27c "
RARITAN	3,000	55 "	35c "

The CENTRAL NEW JERSEY LAND IMPROVEMENT COMPANY, after an existence of twenty years, during which time it has sold thousands of lots and been instrumental in the rapid growth of the towns and villages along the Central Railroad of New Jersey, has decided to dispose of its remaining properties at such prices as will prove attractive to home seekers, investors and speculators. Don't invest in the many unhealthy cities, with good schools, churches, electric light, low taxes and city charges paid for, all improvements made, such as sewers, curbing, paving, etc. Many $400.00 lots reduced to $200 00, and large reductions throughout. In many instances city improvements have cost close to $200 00. A rare chance, and present prices will hold good DURING APRIL ONLY.
For further particulars apply at the office of the Company, CENTRAL BUILDING, No. 143 LIBERTY STREET, NEW YORK, or
GEORGE KYTE, 65 North Avenue, Plainfield.
WM. C. AYERS, 23 West Second Street, Plainfield.
J. T. VAIL, North Avenue, Plainfield, (Opposite Station.)
C. H. WESTPHAL, 301 South Second Street, Plainfield.
W. L. TUNIS, Raritan, N. J.
B. M. OGDEN, 203 Broad Street, Elizabeth.
P. J. & W. H. RYAN, 124 Broad Street, Elizabeth.
LOUIS A. FELDER, 800 Broad Street, Newark.
CHARLES E. ANNETT, West 8th Street, Bayonne.
W. TH. OVERBECK, West 8th
JAS. MURPHY, Jr., Avenue E and 33rd Street, Bayonne.
C. M. COLVILLE, Avenue D and 33rd Street, Bayonne.
5 14 6t—tues & fri

Hours of Happiness
Are Those Spent in
Reading The Tourist.
MAY NUMBER
NOW ON SALE.
Charming book on Summer Resorts with year's subscription. Walter L. Clarke, special agent, Lock Box 797. 10 cents a copy. $1 a year.

Gold Dollars for Fifty Cents.
—BY—
BUT FULL VALUE.
E. C. Horse, Painting and Paper Hanging,
37 CHATHAM STREET. 4-14-y

Lowe's Hotel.
(Formerly Brittin's.)
SCOTCH PLAINS, N. J.
W. J. LOWE, Proprietor.
Public opening May 9
Meals at all hours. First-class stables and sheds attached. 5-2-tf

CITY PRODUCE COMPANY,
Successor to Plainfield Produce Company,
DEALER IN
Flour, Grain, Feed, Hay, Straw, Fruits, Vegetables
And all Country Produce. Raritan Mills Feed and Meal a specialty.
OFFICE AND STORE 31 NORTH AVENUE.
Telephone Call, No. 44. 5-10-y L. A. HUMMER, Prop.

GAVETT'S, 21 East Front Street.
Latest Novelties in
Fancy China and Glass
Dinner, Toilet and Tea Ware,
Lamps and Gas Fixtures.
10-25-t

Rent Wheels
Buy Lanterns
Buy Bells
Of Rogers
Cor. Central Ave. and 5th St.
3 5 6m

RIDE A TOURIST--THE WHEEL FOR 1892
GRACEFUL OUTLINE. EASY RUNNING.

PRICE—PNEUMATIC TIRE	$150 00
STUDENT—PNEUMATIC TIRE	125 00
STUDENT—CUSHION TIRE	100 00

FRANK VAIL, Agent,
49 NORTH AVENUE.
3 21 6m

Good Fitters.
When you want a pair of GOOD FITTING as well as EXCELLENT WEARING Shoes, just come to us and be fitted with a pair of
Hanan & Sons Men's Fine Shoes.
A large assortment. For Ladies' wear, we have a large variety constantly on hand. Sole Agent for Ladies' Cork-Sole Hand-Turn Shoes.
ALEX. WILLETT,
7 Park Avenue.

French Dressmaking Establishment.
Madame CHARCOIS BOUTES,
[*Pupil of Worth, Paris.*]
Formerly Cutter, Fitter and Designer with Messrs. A. T. STEWART; ARNOLD, CONSTABLE & Co., and STERN BROS., is now prepared to take orders for Dinner and Evening Dresses, Walking Costumes, Tea Gowns, Riding Habits, Etc. *Paris Fashions received semi-monthly.*
Madame CHARGOIS BOUTES, Importer,
7 West Second street, PLAINFIELD, N. J.
1 23y

ZIMMERMANN & RUMPF,
(Successors to the Pierson Hardware Co.)
42 West Front St.,
Are now in charge and ready to make the acquaintance of the Plainfield public. We shall carry everything usually found in a well regulated
HARDWARE STORE,
and by fair and honorable dealing, hope to merit a share of public patronage.
Very Respectfully,
ZIMMERMANN & RUMPF.
4 5 tf

ARE YOU AWARE
That the Imperial Draped Pinned Paper Patterns, with Flat Duplicates to Cut Out by,
Are the Best in the World?
Our Flat Pattern possesses all the advantages of ordinary flat patterns sold. In addition to this we give you gratis a Pinned and Draped Design which is a perfect guide to work by. For sale by
A. L. & M. D. GORSLINE, 14 West Front Street,
4 4 t

Watch the Dollars,
And if you want to save money see those Ladies TURN SOLE Button Shoes that we are selling for $2 50. Common Sense and Opera Toe lasts, widths B, C, D and E.
The Softest and Easiest Shoe Made.
Sherwin's, 23 W. Front St.
STRICTLY CASH

MULFORD ESTIL,
BASE BALL AND TENNIS GOODS.
No. 9 PARK AVENUE, - - - PLAINFIELD, N. J.

All around the world, from East to West,
Pipe Smokers think Bull Durham best.
How good it is, a trial will show,
And make you s[illegible]e and praise it too.
Get the Genuine. Made only by
BLACKWELL'S DURHAM TOBACCO CO., DURHAM, N. C.

An Explanation.

Mrs. Gasaway—You say, doctor, that lockjaw is incurable, but I read the other day that a case of lockjaw had actually been cured.

Dr. Plaintork—Yes, Mrs. Gasaway, but the patient was a woman, and, of course, she couldn't keep her mouth shut.—Texas Siftings.

Small Prospects in Life.

"What did Miss Shortsleeve say when you asked her for her hand?"
"She asked me how I made a living."
"And you said—"
"With my brains."
"And what did she say?"
"I hadn't capital enough."—Jester.

Misconstruction.

Eph—Massa Charles, Massa Charles! I cain't git dese spots outen dese pants dis morn' nohow.

Massa Charles (sleepily)—Have you tried ammonia?

Eph—No, sah; not yet. But I knows dey'll fit me.—Judge.

An Attack of Conscience.

Coal Dealer—We'll have to stop mixing slate and stone and old iron and things with our coal.

Yard Man—Phwat's th' mather, sor?

Coal Dealer—The stuff won't burn, and one ton lasts a customer all winter. —N. Y. Weekly.

I. L. McVoy,

95 East Front Street,

Is authorized by the Plainfield Water Company to connect to their mains. Also

SANITARY PLUMBING

In all its Branches. 4-18-tf

MOY'S

BEEF IRON AND WINE.

A PINT BOTTLE FOR 50 CENTS

4 1 y

IF YOU WANT

Fine Elgin Creamery Cheese, Fresh Eggs, Fine Fruit and Vegetables

Call at 22½ North Avenue. Also on hand CANNED GOODS, PICKLES, &c.

THOMAS CARTY. 4-15-1m

S. P. HOFFMAN,

—Carpenter and Builder.—

Residence—54 West 2d St., Plainfield, N. J. Estimates Given. Jobbing Promptly Attended To. 3 11 y

J. C. POPE & CO.,

Insurance Agents,

No. 6 EAST FRONT ST.,

PLAINFIELD, N. J. 10 6 tf

All the latest styles in Hats and Bonnets and Millinery Novelties, can be found at

Mrs. L. ADAMS'S,

No. 5 EAST FRONT STREET, opposite PARK AVENUE.

Evening Bonnets a Specialty. Ladies own material made up. 12 8 y

CALEB DICKINSON,

The Park Avenue Optician.

ALSO,

Watchmaker and Jeweler,

AGENT FOR

The American Rambler

And other Bicycles. Call and get a catalogue before purchasing elsewhere.

13 Park Avenue,

PLAINFIELD, N. J.

DO YOU COUGH DON'T DELAY TAKE KEMP'S BALSAM THE BEST COUGH CURE

It Cures Colds, Coughs, Sore Throat, Croup, Influenza, Whooping Cough, Bronchitis and Asthma. A certain cure for Consumption in first stages, and a sure relief in advanced stages. Use at once. You will see the excellent effect after taking the first dose. Sold by dealers everywhere. Large bottles 50 cents and $1.00.

A Proposal for Every Lady in Plainfield and Vicinity to Make Delicious Custard Without Eggs WITH BIRD'S Custard Powder

An English table luxury providing dainties in endless variety, the choicest dishes and the richest custard, without eggs. A 25c packet will be sufficient to make four pints, which can either be served in dishes or from glasses.

A supply, fresh from England, has just been received by GEORGE W. ROCKFELLOW, 4-30-y. Plainfield, N. J.

NEW STORE,

18 NORTH AVENUE.

FRED. W. DUNN,

Successor to Barkalew & Dunn,

FINE GROCERIES.

THREE BEE TEA. 4-23-y

THE PLAINFIELD

PACKING HOUSE!

25 West Front Street,

Would respectfully inform its patrons that in addition to its usual stock of

Fresh, Salt and Smoked Goods,

It has added a full line of

Fresh Beef, Lamb,

Veal, Mutton & Poultry,

Which it is prepared to sell at

Reasonable Prices!

All goods delivered free of charge.

C. M. ULRICH. 4 22 y

JOSEPH T. SULLIVAN,

No. 66 West 3d St., Plainfield, N. J.

Wines, Liquors, Ales, Cigars, &c

4-25-tf

F. D. WHITING, Engineer,

Will contract for House Heating by Steam or Hot Water. Licensed to put in City Water. Furnaces reinforced. Office with Pierson Hardware Co., 43 W. Front street. 10 31 y

Taylor's Stage Line,

Between Bound Brook and New Brunswick. Leave Bound Brook at 8.45 a. m.; leave New Brunswick, Whitehall Hotel, 2.30; railroad depot 3 p. m. daily, except Sunday. Stages for picnics and parties. Orders promptly attended to. Taylor's Livery—Horses and carriages to let. Parties conveyed to any part of town or country at reasonable rates, day or night.

4-26-1m DAVID TAYLOR, Proprietor.

Mrs. Hugo Weigman

Desires to inform her customers and the public that she has removed her place of business

Upstairs at No. 32 East Front Street.

Upholstery in all its branches, carpets made and laid, awnings made and put up, carpets cleaned by steam power. 4-12-tf

PEPTONIZED

Beef, Iron and Wine,

50c per Pint Bottle,

AT

WILLIAMS'S PHARMACY

80 West Front Street, corner of Grove Street. 11 28 y

Opticist PRENTICE 178 B'WAY. Copyr'td 1886.

Optical expert, officially indorsed by leading oculists at home and abroad; the only specialist presenting unquestionable proof. Intelligent persons should not place confidence in opticians who profess to examine eyes. Oculists denounce them as charlatans. Send to us for free pamphlet No. 13, on spectacles. PRENTICE & SON, 178 Broadway, New York. Established 50 years. 11 27 6m

Collier, The Optician.

No. 3 PARK AVE.,

PLAINFIELD, N. J.

ESTABLISHED 1869.

G. H. VAN NEST

Meat, Vegetable & Produce Market!

Also, a full line of Staple Groceries.

39 SOMERSET STREET.

Orders called for and goods delivered free of charge. 11-14-tf

J. T. VAIL,

REAL ESTATE,

AND INSURANCE, 49 NORTH AVE.

DEALER IN

BLUE STONE FLAGGING, &c. 3-6 tf

Charles Arnold,

21 Liberty Street.

Dealer in

FRESH AND SALT MEATS.

All kinds of Bologna.

Poultry in Season. 4 1 y

Wilcox & Gibbs

S. M. CO.

Orders left at

10 GROVE STREET,

Will be promptly attended to.

NEEDLES, OIL, &c.

F. A. VAN NAME, Agent.

Best Butter 25cts.

PER POUND, AT

At V. L. Frazee's Market,

25 WEST FRONT ST. 8 21 tf

Goods delivered to all parts of the city, free.

FRANK ZENENO,

(Successor to L. Paoli,)

Fruits, Confectionery, Temperance Drinks, Segars, Etc.,

16 NORTH AVENUE.

PEANUTS 5c QUART—Fresh Roasted Every Day.

I take this method of informing my friends and the public in general that I am again in business at the old stand. I solicit your patronage. Will not be undersold by any in the business. Store will close at sundown on Friday, and open at sundown on Saturday night. 8 10 1

NEUMANN BROS.,

Call Special attention to reduced prices in the large selection of their canned fruits. Oakland Orange-Sliced peaches, Muscatel Grapes, Petaluma plums, LEMON-CLING PEACHES, Bartlett Pears.

Grated and Sliced Pineapple, Martinez Cherries.

The most delicious Coffees and Teas constantly on hand. 4 1 t

FURNITURE Baggage, Freight Pianos, Trunks, REMOVED.

HOAGLAND'S EXPRESS,

OFFICE—39 North Avenue.

TELEPHONE NO. 121 2 11 tf

$55.00

Buys New Cushion Tire Ball Bearing

Safety Bicycles.

Also, Higher Grades.

U. B. CRANE, Hatter, 12 Park Avenue. 4 4 y

Woolston & Buckle,

No. 25 NORTH AVENUE,

PAINTING

AND

PAPER HANGING

IN ALL ITS BRANCHES.

Wall Papers and Painters' Supplies

Educational.

Mr. W. H. MINER,

(Choirmaster and Organist Holy Cross church. Visiting Choirmaster St. Michael's, Naugatuck, Conn.)

WILL RECEIVE

Pupils on Piano and Organ,

AFTER MAY 1. 3 11 tf

Miss Blanche Fellows,

SOPRANO SOLOIST,

Is prepared to receive pupils in Singing.

COMPLETE VOCAL INSTRUCTION and development of the voice from the beginning to an artistic finish.

SPECIAL attention is given to Deep Breathing, Vowel Formation, Tone Production and Artistic Singing in English.

Address or call at

No. 87 Duer Street, North Plainfield. 3 12 tf

MISS FAWCETT'S

Kindergarten, Primary and Intermediate School.

Thorough instruction in English and French. At home Wednesdays from 2 to 5 p. m.

15 Grove Street. 25 y

ANDREW G. CARPENTER

(Pupil of the Grand Conservatoire.)

Instructions given on VIOLIN, PIANO and ORGAN.

Music Furnished for all Occasions.

Residence—No. 230 East Front street, Plainfield, N. J. 10 1 tf

MUSIC.

A lady pupil of the Leipzig Conservatory will give instruction on the piano. Particulars may be obtained at Hulett's Music Store, 74 West Front street. 5-5-1m

Professional Cards.

WILLIAM A. CODDINGTON,

Attorney-at-Law, Master and Solicitor in Chancery, Commissioner of Deeds and Notary Public.

Money to loan. Collections promptly made.

OFFICE—No. 28 WEST FRONT ST. 6 25 y

F. A. DUNHAM,

Civil Engineer and Surveyor,

No. 7 Park avenue, Coward's building. Particular attention given to the adjustment of disputed boundary lines. Parties sent to all parts of the country. 1 6 tf

MEDICATED

Sulphur and Vapor Baths

followed by a thorough rubbing with alcohol a wonderful help for rheumatism and skin diseases. For men only. Hours 8 to 11 a. m.; 1 to 3 p. m. H. HORNISH, 26 North avenue, Plainfield, N. J. Refers to Drs. Probasco, Endicott, Fritts, Tomlinson, Geo. W. Rockfellow and T. S. Armstrong. 5-27-tf

JACKSON & CODINGTON,

Counselors-at-Law

Masters in Chancery, Notaries Public, Commissioners of Deeds, Special Master etc. Corner Park avenue and Second street. Money to loan.

WM. K. McCLURE,

Counselor-at-Law.

Supreme Court Commissioner.

First National Bank Building. my9

CHAS. A. REED,

Counselor at Law,

FIRST NATIONAL BANK BUILDING

W. V. STEELE,

Counselor-at-Law,

Master and Examiner in Chancery, Supreme Court Commissioner.

COR. PARK AND NORTH AVES. 7-28-tf

Carpenters and Builders.

JOHN T. ODAM,

PLAIN AND ORNAMENTAL

Slate Roofer and Repairer.

Residence, No. 8 West Fifth Street. Yard, near Freight House. P. O. Box, Plainfield, N. J. New work warranted for one year. Slating over Shingles. 5 10 y

G. S. WHITLOCK,

(Of the late firm of Whitlock & Hulick,)

Carpenter & Builder.

SHOP—73 WEST FIFTH ST.

Screen Doors and Windows a Specialty.

Jobbing Promptly Attended To. 4 4 y

PEARSON & GAYLE,

Carpenters and Builders.

RESIDENCE—W. J. Pearson, No. 15 Vine St.

H. E. Gayle, No. 18 Vine St.

ALL WORK PROMPTLY ATTENDED TO. 7-31-tf

D. L. HULICK,

CARPENTER,

And General Jobber.

SHOP—35 JACKSON AVE., PLAINFIELD, N. J.

Cabinet Work and Mantels a Specialty.

Jobbing Promptly Attended To.

Orders may be left at Bremmer's Clothing Store, 26 Somerset street, or sent by mail. 6-8-tf

R. V. SAUMS,

Carpenter and Builder.

RESIDENCE—Clinton ave., near depot, Evona. P. O. Box, 1,228. Jobbing attended to. Estimates given cheerfully on all kinds of work. 9-15-tf

JOHN P. EMMONS,

—Mason and Builder.—

Washington avenue and Prospect place,

NORTH PLAINFIELD, N. J.

Jobbing promptly attended to. 11 14 tf

C. W. LINES,

Mason and Builder,

PLAINFIELD, N. J. Residence—226 West Front Street.

Estimates cheerfully given.

Jobbing promptly attended to 12 4 t

THEODORE GRAY,

Mason and Contractor.

Repairing Promptly Attended To.

RESIDENCE—No. 31 Webster Place.

(Near Putnam Avenue.) 5 28 y

The Reina Victoria Segar

Is an ELEGANT 10c SEGAR.

I SELL IT FOR 5 CENTS.

At the Crescent Parlor.

23 NORTH AVENUE.

Notary Public and Commissioner of Deeds for New Jersey.

J. V. BERKAW,

Directs special attention to his extensive line of Ladies Oxford Ties—the famed "Emily" and "Mabel" makes without a doubt the best Tie on the market for the price. We guarantee every pair.

We are making a big run on Hathaway, Soule & Harrington's Men's Fine Shoes. Sold only by us in Plainfield.

If you want

FOOTWEAR

Of any style, quality or price, go to

BERKAW'S

11 West Front Street, 3 7 y

STEPHENSON'S

53 WEST FRONT STREET.

FRENCH AND AMERICAN

Ice Cream and Water Ices.

China & Glassware. 1 5 tf

FISCHER ESTABLISHED 1840, PIANOS

RENOWNED FOR TONE & DURABILITY

MODERATE PRICES

EASY TERMS, EXCHANGED.

DELIVERED FREE WITHIN 20 MILES OF NEW YORK CITY

Catalogue Mailed on Application.

110 Fifth Ave., cor. 16th Street,

NEW YORK CITY. 4 4

HENRY P. WILLIAMS,

DEALER IN

Groceries, Provisions,

Vegetables, Fruits,

Etc., Etc., Etc.,

2 WEST FRONT STREET,

(Schepflin's Block), PLAINFIELD, N. J.

Goods delivered free of charge to any part of city or North Plainfield. 5 1 y

HEADQUARTERS

FOR

BICYCLE SHOES.

JOHN J. KENNEY, Front St. & Park Ave

E. H. HOLMES,

DEALER IN

COAL and WOOD,

YARD—No. 24 Madison Avenue. Also

HOLMES CITY EXPRESS.

OFFICE, for either Coal or Express Orders with Woolston & Buckle, 27 North Avenue. 1 2 tf

Tennis, Croquet, Hammocks, &c., &c.

10 per cent. off on all Tennis Goods. Special discounts on large orders or to clubs.

A. W. RAND,

24 WEST FRONT STREET. 1 6 tf

MARSH, AYERS & CO.,

(Successors to W. F. Adams,)

No. 29 EAST FRONT STREET,

A full line of all grades of

Wall Papers, Paints, Oils, Varnishes, Brushes, &c.,

Constantly on hand. Painting, Paper Hanging and Decorating. Estimates Furnished.

Alfred A. Marsh,
Alonzo T. Ayers,
Theodore B. Marsh. 12 2 y

ANDREW LUTKINS,

Variety Market,

Meats, Fruits, Vegetables, Poultry, Eggs, &c.

36 PARK AVENUE,

PLAINFIELD, N. J.

Goods delivered to any part of the city free of charge. 4 8 y

R. THORN,

Having removed back to my old stand in the Berry Building, on

Park Avenue,

Over Laire's Hardware store, I am prepared to do all kinds of

PLUMBING,

TINNING,

FURNACE WORK, &c.

At short notice.

R. THORN. 3 25 tf

EDWARD C. MULFORD,

45 North Avenue,

Opposite Station.

REAL ESTATE, INSURANCE.

American Belle,

AND

Toast, Cigars,

The Finest in the City,

AT

GUTTMAN'S CIGAR STORE,

12 West Second St., Plainfield, N. J.,

Special Bargain Sale of Eight 5-Cent papers of Tobacco for 26 cents, for the balance of this month. 4-1-tf

CLEANER COAL.

L. A. Rheaume, Ag't.

50 BROADWAY, cor. 4th ST.,

Invites the public to inspect the operation of his newly added steam vibrating mechanical screen for nut coal, which he confidently believes enables him to deliver cleaner coal than is possible by any other method of screening.

UPPER LEHIGH AND HONEYBROOK COAL, in best qualities and various sizes carried in stock.

ROUGH AND DRESSED LUMBER.

He would also announce recently increased facilities for TURNING and SCROLL SAWING, and is prepared to execute orders for the same in the best manner at short notice. 4-16-tf

CHOICE LAWN GARDEN FLOWER SEEDS

Hardware and

House Furnishings, at

A. M. GRIFFEN,

13 East Front Street.

TELEPHONE CALL 6.

HENRY LIEFKE,

Baker & Confectioner,

No. 27 WEST FRONT ST. 10 8 tf

STEPHENSON, WM. J.,

CATERER,

26 NORTH AVENUE. 9 5 y

J. W. VAN SICKLE,

Dealer in all kinds of

Fresh and Salt Meats, Oysters, Clams, etc.

Game in season. No. 10 North ave., Plainfield N. J. Telephone No. 102. Orders called for and promptly delivered.

McCullough's Steam Mill,

21 Steiner Place, North Plainfield.

R. H. McCullough, Proprietor.

Sash, Blinds, Doors, Mouldings, Scroll Sawing, Turning, &c. Estimates cheerfully Furnished. 4-11-tf

A Box of Tooth Powder, FREE!

To All Scholars Having Their Teeth Cleaned, at

Dr. CHAS. R. THIERS', Dentist,

48 Somerset Street. 7 tf

SWAIN,

The Gilder and Frame Maker, is at

23 East Front St.,

2 DOORS EAST OF POST OFFICE. 3 30 m

CODDINGTON'S

FURNITURE AND FREIGHT

EXPRESS.

OFFICES—34 West Front street; 33 Park avenue. Post Office Box 329.

PIANO MOVING A SPECIALTY. Large covered trucks. Goods sent to any part of the country. Charges reasonable. Satisfaction guaranteed. 11 20 tf

TRY DOBBINS'S CIGARS,

Dobbins' Segar Store, 37 North avenue, Opposite R. R. Station.

He Manufactures Them

LYMAN & ANTHONY,

REAL ESTATE

AND INSURANCE AGENTS,

61 NORTH AVE., opposite Depot. 5-26-y

M. M. DUNHAM,

Real Estate and Insurance.

7 EAST FRONT ST. 3 12 y

PURE MILK,

Delivered to any part of the city, by

D. D. SCHENCK, 60 East Front St.

A postal by mail will receive prompt attention 2 16 y

Valuable Building Lots for Sale,

On Grove street and Craig place, North Plainfield. This plot is one of the most desirable in the Borough, and is offered for sale at a reasonable price and on easy terms. Will be sold in quantities to suit. Apply to owner, 25 Craig place.

Railroads.

PENNSYLVANIA RAILROAD

THE STANDARD RAILWAY OF AMERICA.

PROTECTED THROUGHOUT BY THE Interlocking Switch and Block Signal System.

TRAINS FOR THE WEST.

On and after Apr. 25, 1892, trains leave Elizabeth as follows:

9:35 A. M. FAST LINE, with Pullman Vestibule parlor and sleeping cars, daily for Pittsburg, Columbus, Cleveland, Indianapolis, Chicago and St. Louis, daily, except Saturday, for Toledo.

7:05 P. M. WESTERN EXPRESS, with Pullman Vestibule sleeping cars, dining car to Philadelphia daily for Pittsburg, Chicago, Cleveland, Cincinnati, Memphis and St. Louis, daily except Saturday, for Toledo.

8:43 P. M. PACIFIC EXPRESS, with Pullman Vestibule sleeping cars, daily for Pittsburg, Memphis, Chicago, and Toledo, daily except Saturday, for Cleveland and Columbus.

For Baltimore, Washington and the South—1 00, 6 57, 7 59, 9 05, A. M., and 9 39 P. M. On Sunday at 1 00, 6 59, 9 05 A. M., 9 39 P. M.

For Philadelphia—1 00, 6 57, 7 59, 9 05, 9 35, 10 08, 11 57 A. M.; 12 55, 1 39, 2 48, 4 04, 5 16, 6 37, 7 49, 8 42, 9 39 P. M. Sundays at 1 00, 6 59, 9 05, 9 35, 10 41 A. M.; 5 40, 7 47 and 9 39 P. M.

FOR ATLANTIC CITY.

1.39 P. M. (Through day coach), week-days. For Cape May, Sea Isle City and Ocean City, 1:39 P. M., week-days.

For Trenton—1 00, 6 57, 7 10, 7 59, 9 05, 9 35, 11 57 A. M.; 12 55, 1 39, 2 48, 4 04, 5 16, 6 37, 7 49, 8 42, 9 39 P. M. Sundays at 1 00, 6 59, 9 05, 9 35, 10 41 A. M.; 5 40, 7 47 and 9 39 P. M.

For Lambertville, Phillipsburg and Belvidere via Trenton—7 59 A. M.; 2 54 and 5 15 P. M.

For Lambertville and Phillipsburg only, 1 39 P. M.

For Flemington—7 59 A. M.; 2 54 P. M.

For Bordentown, Burlington and Camden via Trenton—7 59, 11 57 A. M., 1 39, 2 54, 7 49 P. M. Sundays at 10 41 A. M. and 7 47 P. M.

A full line of tickets are on sale, and sleeping car accommodations can be secured at the ticket office at Elizabeth.

For further information, see time tables to be had at the ticket offices.

CHARLES E. PUGH, General Manager.

J. R. WOOD, Gen. Pass. Agent.

READING R. R. SYSTEM.

Central Railroad of New Jersey.

THE PORT READING R. R. CO.—LESSEE.

Station in New York foot of Liberty Street. Time Table in Effect, MAY 15, 1892

PLAINFIELD AND NEW YORK.

Leave Plainfield 2 14, 3 37, 5 38, 6 14, 6 29, 6 59, 7 26, 7 30, 7 58, 8, 8 15, 8 27, 8 31, 8 48, 9 22, 10 04, 10 27, 11 09, A. M., 12 noon, 12 53, 1 02, 1 41, 2 30, 3 12, 4 01, 5 16, 5 43, 5 54, 6 54, 7 03, 9 02, 9 25, 10 12, 11 28, 11 42, P. M. Sunday—2 14, 6 14, 8 01, 8 52, 11 16 A. M., 12 33, 1 42, 3 30, 5 18, 7 01, 7 10, 8 28, 8 32, 10 07 P. M.

Leave New York from foot of Liberty street, 4 00, 6 00, 7 15, 7 45, 8 45, 9, 10, 11 30, A. M., 1, 1 30, 2 30, 3 30, 3 45, 4, 4 30, 5, 5 15, 5 30, 5 45, 6, 6 15, 6 30, 7, 7 30, 8, 8 30, 9 15, 10, 11 30 P. M., 12 15, 1, night. Sunday—4 30, 7 15, 8 30, 9 30, 10 30 A. M., 12 M., 1, 2 15, 4, 5 30, 6, 7, 9 00, 10 00 P. M., 12 15 night.

PLAINFIELD AND NEWARK.

Leave Plainfield 5 38, 6 29, 6 59, 7 30, 8, 8 48, 9 22, 10 04, 10 27, 11 09, A. M., 12 noon, 12 53, 1 02, 1 41, 2 30, 3 12, 4 01, 5 43, 5 54, 6 54, 7 03, 9 02, 10 12, 11 28 P. M. Sunday—8 01, 8 52, 11 42, A. M. 12 33, 1 42, 3 30, 5 16, 7 10, 8 28, 8 32, 10 07 P. M.

Leave Newark 6 15, 7 18, 7 50, 8 55, 9 05, 10 05, 11 25 A. M., 1 05, 1 35, 2 50, 3 35, 4 05, 4 35, 5 05, 5 30, 5 50, 6 15, 7 15, 7 35, 8 40, 10 05, 11 35 P. M. Sunday—7 30, 8 45, 9 50, 10 35, 11 45, A. M., 1 10, 2 35, 4 10, 5 40, 6 08, 7 20, 9 25, 10 20 P. M.

Passengers for Newark change cars at Elizabeth.

PLAINFIELD AND SOMERVILLE.

Leave Plainfield 5 15, 7 10, 8 17, 9 42, 11 a. m. 12 27, 1 59, 2 32, 3 45, 4 36, 5 05, 5 20, 5 34, 6 04, 6 20, 6 38, 7 12, 7 34, 8 20, 9 37, 11 12, 12 42 P. M. Sunday—5 45, 8 28, 9 34, 11 18 A. M., 2 03, 3 28, 5 14, 6 35, 10 15, 11 14 P. M.

Leave Somerville, 6, 6 30, 7 03, 7 25, 7 35, 7 48, 8 20, 9 05, 9 47, 11 35 A. M., 12 34, 12 38, 1 15, 2 05, 3 35, 4 50, 5 30, 6 35, 8 41, 8 45, 11 05, P. M. Sunday 8 25, 11 15 A. M., 12 08, 1 15, 4 50, 6 40, 8 03, 8 05, 9 23 P. M.

PLAINFIELD AND EASTON.

Leave Plainfield 5 15, 8 17, 9 42, A. M., 1 59, 5 20, 6 38, 8 20 P. M. Sunday—5 45, 8 28 A. M., 2 03, 6 35, P. M.

Leave Easton 6 05, 8 39, 11 18 A. M., [illegible] P. M. Sundays—7 15, 10 52, A. M., [illegible]

PLAINFIELD AND LAKE HOPATCONG.

Leave Plainfield 7 10, 9 42 a. m., 1 59, 5 20 p. m. Sundays 8 28 a. m.

WESTWARD CONNECTIONS.

LEAVE PLAINFIELD.

5 15 A. M. for Flemington, Easton, Allentown, Reading, Harrisburg, Pottsville, Mauch Chunk, Williamsport and Tamaqua.

7 10 a. m. for stations to High Bridge, connecting for stations on High Bridge Branch.

8 17 A. M. for Flemington, D. L. & W. R. R., Easton, Bangor and Mauch Chunk.

9 42 A. M. for Flemington, High Bridge Branch, D L & W R R, Easton, Allentown, Reading, Harrisburg, Mauch Chunk, Williamsport, Tamaqua, Pottsville, Nanticoke, Upper Lehigh, Wilkesbarre, Scranton, &c. Through coach to Williamsport.

11 a. m. way for Junction.

1 59 P. M. for Flemington, High Bridge Branch, Easton, Allentown, Reading, Harrisburg, Mauch Chunk, Tamaqua, Sunbury and Williamsport.

5 05 p. m., way for Junction, connecting for D. L. & W. R. R.

5 20 P. M. for Flemington, High Bridge Branch, Easton, Bethlehem, Bangor, Allentown, Wilkesbarre, Scranton, Mauch Chunk, and Tamaqua, Parlor car to Mauch Chunk.

6 20 P. M. for Flemington.

6 38 P. M. for Easton, Allentown, Mauch Chunk Reading, Harrisburg.

8 20 P. M. for Easton, Bethlehem and Allentown.

5 45 A. M. Sunday for Easton, Bethlehem, Allentown, Mauch Chunk, Wilkesbarre and Scranton. 8 28 a.m. Sundays for High Bridge Branch, Easton, Allentown, Mauch Chunk, Tamaqua, Shamokin, Williamsport, &c., 2 03 p. m. Sundays for Easton, Allentown, Mauch Chunk, Tamaqua, Reading and Harrisburg, 6.35 p. m. Sundays for Easton, Bethlehem, Allentown, Mauch Chunk, Reading, Harrisburg, &c.

For Atlantic City, 3 37 a. m. 1 02 p. m.

Long Branch, Ocean Grove, &c

Leave Plainfield 3 37, 8, 11 09, a. m 4 01, 5 54, p. m. Sundays—(except Ocean Grove 8 52, a. m., 3 30 p. m.

For Perth Amboy, 3 37, 5 38, 8, 11 09 a. m., 1 02, 4 01, 5 16, 5 54, 7 03 p. m. Sunday—8 52, a. m. 3 30 p. m.

For Freehold, 3 37, 8, 11 09 a. m., 1 02, 4 01, 5 54 p. m.

ROYAL BLUE LINE.

Leave Plainfield for Philadelphia, 5 15, 8 29, 9 48, 10 45, a. m., 1 59*, 3 04, 5 34*, 6 38*, 8 20, *9 37 p. m., 1 17, night. Sundays—9 48, 11 18 a. m., 2 03*, 5 14*, 6 55 p. m., 1 17, night.

For Trenton 5 15, 8 29, 9 48, 10 45, a. m., 12 27, 1 59, 3 04, 5 34, 6 38, [illegible] 9 37 p. m., 1 17 night, Sunday—9 34, 11 18, a. m., 2 03, 5 14, 6 55 p. m., 1 17 night.

For Baltimore and Washington at 9 48, a. m., 2 16, 4 18, 5 34* p. m. 1 17, night. Sundays—9 48 a. m., 2 16, 4 18, 5 14* p.m. 1 17, night.

RETURNING—LEAVE PHILADELPHIA,

Ninth and Green streets, 8 30, 9 30, 11 00, a. m., 1 30, 3 10*, 4, 5 15, 6 15, 8 02, 8 45, p. m. Sundays—10 00, 10 50 a. m., 3 15*, 5 15, 6 10, 8*, p. m., 12 01 night.

From 24th and Chestnut—4 00, 8 20, 9 20, 11 18, a. m., 3 30*, 6 20, 8 18, 11 45, p. m. Sunday—4, 8 35, 11 15 a. m., 3 30*, 6 20, 8 18*, 11 45 p. m.

Leave Trenton, Warren and Tucker sts. 1 00, 7, 9 02*, 10 10, 11 59, a. m. 2 10, 2 40, 4 08*, 4 42, 5 54, 6 50, 9 00, 10 p. m. Sundays—1 00, 5 00, 10 27, 11 56 a. m. 4 08*, 5 58, 7 07, 9 00* p. m.

Plainfield passengers by trains marked * change cars at Bound Brook.

A. A. McLEOD, Pres. & Gen'l Manager.

C. G. HANCOCK, Gen. Pass. Agt., Philadelphia.

H. P. BALDWIN, Ass't Gen'l Pass. Ag't, New York

Henry Goeller, Jr.,

Practical Machinist, Lock & Gunsmith

No. 8 Somerset St, PLAINFIELD, N. J.

Repairing of all kinds of Machinery, Bicycles, Lawn Mowers, Sewing Machines, Trunks, Valises and Satchels. Knives and Scissors Sharpened. Steam Gas Fitting and Plumbing. Driven Wells Put Down and Repaired. 4 4 1mo

Try The American Steam Laundry,

14 East Front Street.

Goods called for and delivered free. Lace curtains done up equal to new.

H. W. MARSHALL, Prop. 4-12-y

J. P. LAIRE & CO

Cor. Park Ave. & Front St.

General Hardware,

House Furnishings,

Hammocks, Ice Cream

Freezers, Refrigerators,

Lawn Mowers

In great variety. Sole agent for

Hartman Steel Fence.

TELEPHONE CALL 159.

FREDERICK F. CHASE,

Machine Works.

Manufacturer of

Electrical Machinery,

201 North ave., cor. Berckman st.,

PLAINFIELD, N. J.

MY SPECIALTIES—Bicycles, Boilers and Engines repaired, Models for Inventions, Brass and Iron Castings, Forging in all its Branches, Smoke-stack Building and Painting.

JOBBING IN ALL ITS BRANCHES.

New York Office—No. 800 Fourth avenue 1 9 tf

BROWN & HILL,

Shaving and Hair Cutting Parlors,

Hotel Vendome, 5 North Avenue.

TIER'S

Ice-Cream Parlor,

No. 16 Park Avenue,

PLAINFIELD, N. J.

This establishment is now open to the public, who are assured that no pains will be spared to serve them in a prompt and attentive manner with Tier's celebrated

Ice-Cream in Bricks, and Choice Confectionery,

Of their own manufacture.

WEDDING PARTIES Supplied at Short Notice. 5 tf

Hotels and Saloons.

THE ALBION,

8th Street and Park Avenue.

Select Family Resort. Newly Furnished and Steam Heated Throughout.

Under the same Management as Hotel Netherwood.

Special Terms for Permanent Guests.

FRANK E. MILLER. 12 26 6m

E. P. THORN,

NO. 17 PARK AVENUE.

A Pure, Wholesome

California Wine,

For Family Use,

Only 30c. per Bottle.

CHARLES SMITH.

Corner of Front and Somerset Streets.

ST. LOUIS AND IMPORTED BEER.

The Manhattan Wine Room,

179 and 181 SOMERSET STREET,

(Opp. the ball grounds of the Crescent League.)

FRANK LINKE, Proprietor.

Established 1886; wholesale and retail Wine and Liquor dealer, and bottler of Ballentine's celebrated Export Ale and Porter. Philip Best's Milwaukee Beer, F. M. Shaeffer's Weiner Beer, and dealer in Domestic and Foreign Porter, and Bass Ale, for Hotels and Private Families.

Wholesale Branch, 43 West Front St.

All orders delivered, free of charge, day or night.

TELEPHONE CALL 157. 9 26 tf

CITY HOTEL,

PLAINFIELD, N. J.

CORNER PARK AVENUE AND SECOND STREET.

J. E. BEERBOWER, Proprietor.

With STABLES attached. 4-6-tf

Eugene Hoerster,

206 GROVE ST.,

North Plainfield, New Jersey

WHOLESALE DEALER IN

Fine Wines, Brandy, Whiskeys, &c., &c.

Lowest Prices. Goods Warranted. 4-13-y

LUSARDE & CO.,

No. 12 NORTH AVENUE.

Where they will be pleased to serve their friends and the public generally with first-class fruits, confectionery, peanuts roasted every day, segars, &c. Peanuts 5c QUART.

Branch Store—No. 31 West Front Street. 1 7 y

More PAYING Subscribers Than All Other Plainfield Papers Combined.

THE DAILY PRESS.

More Legitimate Advertisers Than Any Other Plainfield Paper Doubled.

ESTABLISHED MAY 10, 1887. PLAINFIELD, N. J., WEDNESDAY, MAY 18, 1892. PRICE TWO CENTS.

Lots $100 Up. Terms $1 a Week,

At Netherwood, Opposite the Hotel,

Fronting on Leland and LaGrande Avenues.

Sale Commences Monday, May 30, (Decoration Day.)

Come and see what we offer. Stage will carry free all who wish to visit the property. Maps and circulars from

PICKEN & LILLY,

145 Broadway, corner Liberty street, and 1441 Third avenue, near 82d st., New York, Or Leland and LaGrande Aves., Netherwood, on premises. 5-16 2w

IN OUR HATS.

The best dressed men on our streets are seen in our hats. That is our best advertisement. But we occasionally like to call your attention to our new stock of stylish shapes for Spring and Summer wear and to quote prices for the benefit of the skeptics who claim that the best hats cannot be sold at moderate prices. We have a line of Straw hats already. 12 12 y

Hallock & Davis. **5 West Front Street**

CARRIAGES.

Harness. Harness.

If I have just received and will continue to receive car load lot consignments of Carriages and harness of every description from the best builders which I will dispose of at manufacturer's prices for cash.

These carriages are all guaranteed by the builder under the National Makers' guarantee of one year. If you want to save 25 per cent. on the price of a Carriage or Harness call and see if we can please you. We think we can.

Ryerson, 33 Somerset St.

CARRIAGES.

4-30 y

FINEST

ELGIN CREAMERY BUTTER

PRODUCED,

25 CENTS PER POUND.

United Tea and Coffee Growers' Association.

Champions of Low Prices, 29 *WEST FRONT STREET.* 9 9 tf

We Want the Earth, Or rather the people who tramp this section of it to know where to buy the

BEST SHOES FOR THE LEAST MONEY.

DOANE & VAN ARSDALE,

(The One Price Boot and Shoe House.) **22 W. Front Street.**

P. S.—How about Russet and Tennis Goods?

We Call Particular Attention

To our splendid assortment of Ladies' Shirt Waists of various styles and patterns, Ladies' Misse's and Children's Spring Top Coats, Dress Goods in all leading shades, new and pretty patterns in wide Challies and Ginghams. Also a very large line of Point d' Ireland Laces in many patterns.

If you are looking for Matting see ours. We show a great variety of patterns at prices just right for first-class goods.

LEDERER'S

9 WEST FRONT ST.

4-1-y.

BLANKETS, BLANKETS,

Cleaned at Low Rates.

Before putting your Blankets away have them thoroughly cleaned. They will keep better and be ready for use in the Fall.

HILLIER & CO'S., 49 North Avenue.

2 15 6m

SWIFT FLYING WHEELS

The Great Relay Bicycle Race in Progress.

FROM CHICAGO TO NEW YORK.

The Start Made at Noon To-Day—It is Expected That Gen. Miles' Message Will Be Delivered to Gen. Howard By the 22d—Great Interest in the Contest.

CHICAGO, May 18.—To-day at noon, from the main door of the Pullman building two men started away on well oiled bicycles, turned south into Michigan avenue and scudded away for dear life on the smooth boulevard. They rode as no man ever rode before on that street, for they carried an important dispatch to Gen. Howard of the United States army, at New York. The message was delivered to them by Gen. Nelson A. Miles, Commander of the Department of the Missouri. This was the beginning of the great relay ride from Chicago to New York.

The men who received the dispatch from Gen. Miles are Lumsden and Bode, two of the best known wheelmen in America. They "scorched" the distance between the Pullman block and Grand Crossing, at which point they turned the

dispatch over to two other men, who, without delay, bore it on to the next stage on its long journey to New York.

All who are to help speed the dispatches are now at their posts along the route, and there will be no delay in passing the dispatches from one party to another. About 50 well-known riders will take part in the work. They are all riders with fine records.

The heavy rains have played havoc with some of the finest roads and fast time is therefore not expected. With good roads and no obstacles to meet it is calculated the run will be made by relay riders in from five to seven days.

The relay ride is made to test the value of the bicycle for military purposes. Gen. Miles is deeply interested in the experiment, and is inclined to believe that the bicycles will eventually become a factor in military movements.

In discussing the question to-day, the General said:

"The great advantage to an army equipped with bicycles would be its ability to reach stragetic points before the enemy. The army that gets there first has the battle half won already. It has been found that a soldier can carry his gun on his wheel and all his equipment without much distress and go along at a very good rate. The fact is that experiments have been made with the bicycle in almost every army except that of the United States. They have done very well in Germany, France, Austria, England and Russia, and officers are apparently satisfied that the bicycle may be of great use."

The last division between Albany and New York, a distance of 138 miles, is to be covered in 13 hours and 15 minutes, and twenty-six men to are to be detailed for duty. In the last batch will be that famous Western rider, N. H. Van Sicklen, who will make the start from Chicago, riding to Kensington, and will then take the train to New York city, where he will come in over the course of the last ten miles to the headquarters in Harlem. Ten of the men who are to ride in the last division have been chosen from Albany cycling clubs.

Niagara Falls' Deadlock.

NIAGARA FALLS, N. Y., May 18.—The deadlock between the Mayor and Aldermen over nominations, remains unbroken. At the meeting of the City Council the Mayor read a long letter explaining his position in making nominations, which was not very conciliatory to the "combine" Aldermen. The Mayor then presented the same nominations that the Aldermen had already rejected. A heated discussion followed, and a motion was made and carried that they be rejected.

Italian Murderer Arrested.

NEWARK, N. J., May 18.—James Marrilla, an Italian, is under arrest here for the murder of a fellow-countryman of Altoona, Pa., on May 8. The Superintendent of Police received word from Mayor Barchfield of Altoona last Saturday that it was supposed the man was in this city. He could not be located, however, until last evening. Marrilla killed the man by hitting him in the head with a brick.

Fell Down Stairs and Broke His Neck.

NEW YORK, May 18.—Israel Rosenblat, 65 years old, of Rochester, N. Y., while visiting at the home of his son-in-law in this city late Monday night, fell down stairs and broke his neck. He died in a few minutes.

Fatal Gas Explosion.

WILKESBARRE, Pa., May 18. — By a terrific explosion of gas in the Glen Lyon mine four men were horribly burned. They are Peter Curren, John Hale, Richard Costen and Owen Williams.

Highest of all in Leavening Power.—U. S. Govt Report, Aug. 17, 1889.

Royal Baking Powder

ABSOLUTELY PURE

CONVENTION PLANS.

Arrangements of New Yorkers for Minneapolis and Chicago.

ALBANY, N. Y., May 18.—No State delegations at the two National conventions will be of as much importance as those from the State of New York, and the movements of the two bodies—one at Minneapolis and the other at Chicago—will be looked after with much interest. Chauncey M. Depew, and in all probability the other members of the "Big Four," will leave this State Friday afternoon, June 3, on Mr. Depews special car. Gen. Horace Porter, James W. Husted and John A. Sleicher will also be of the party. The same afternoon a special train will leave New York city, stopping at all of the large cities in the State to pick up delegates.

On this train will go J. S. Fassett, J. S. Kenyon, secretary of the Republican State Committee, Senator O'Connor, Congressman Burleigh, John A. Nichols, the State Committee clerks and General Headquarters men. Around the delegation when it arrives at Minneapolis will center the greatest interest, for New York's attitude toward any one candidate will practically decide the nomination.

Arrangements for the Democratic Convention at Chicago, so far as New York's delegation is concerned, are not as well advanced as those for the Republican Convention. The arrangements now made, subject to change, provide for a special train leaving New York city on Friday, June 17, via the New York Central road, and taking up delegates at the larger cities. A delegation from Tammany will go by this train.

Richard Croker, Edward Murphy, Alfred C. Chapin, William F. Sheehan, Mayor Grant and Hugh McLaughlin will be the leading lights on board the train. On the same day the delegates to be elected at Syracuse will leave for Chicago on a special train. Charles S. Fairchild, William C. Whitney, E. Ellery Anderson, Congressman Tracey, ex-Railroad Commissioner Kernan and ex-Senator Chase will have charge of the delegation. They have engaged rooms for 400 in Chicago, and will present themselves before the National Committee and ask to be admitted to the Convention.

SUED FOR BREACH OF PROMISE.

A Young Lady's Action Against Dr. Mozart Jenkins, of Trenton.

TRENTON, N. J., May 17.—Dr. Mozart Jenkins, a prominent physician of this city, has been served with papers in a breach of promise suit. The plaintiff is Miss Emma Carslake, and she demands damages in the sum of $20,000.

According to her story the doctor has been engaged to her for many years, but is now desirious of breaking off the match in order that he may marry a Bordentown woman of greater means than her own. Miss Carslake has been an invalid several years, and is said now to be seriously ill. Dr. Jenkins denies all her allegations, and has employed counsel to defend himself.

The doctor became widely known two years ago through his attendance upon Mrs. Delia Stewart Parnell, the mother of the great Irish leader, now deceased. She was very ill at Ironsides, her home in Bordentown, and he brought her through a critical crisis after other physicians had given her up.

ANOTHER SENSATIONAL SPEECH.

Kaiser Wilhelm Says Everybody May Be Happy Yet, if He is Trusted.

DANTZEIC, May 18.—The Kaiser William made another sensational speech in responding to the toast of his health at a gathering of the members of the West Prussia Provincial Diet. The Kaiser was received with a tremendous demonstration of loyalty. He said:

"May the sons of this country accept patiently whatever Providence has in store for them, and wait confidently for the result which I may succeed in achieving during the future of toilsome years."

The Kaiser attended the launching of a cruiser at the Schichan yards. The city is decorated in his honor and great enthusiasm prevails. The Kaiser will go hunting for several days and will probably return to Pottsdam about the end of May.

Alleged Scheme to Provoke War.

BERLIN, May 18.—The German newspapers are watching with considerable irritation the preparations for the so-called gymnastic festivity at Nancy. That city is only 35 miles from Metz and within a few miles of the frontier of Lorraine. The Germans apprehend the celebration will become a great anti-German demonstration. President Carnot is expected to attend, and there will be an immense gathering of people from all parts of France. In some quarters the opinion is expressed that the French deliberately intend to provoke a quarrel on the frontier with a view of bringing on a war with Germany.

Behring Sea Arbitrators Accept.

WASHINGTON, May 18.—Mr. Justice Harlan and Senator Morgan have formally notified the President of their willingness to serve as arbitrators on behalf of the United States in the Behring Sea matter.

MAY TIE UP RAILROADS

Possible Phase of the Granite Cutters' Strike.

NO SIGNS OF A SETTLEMENT.

Both Sides Are Unyielding and Will Fight to the Bitter End—Likelihood that Thousands of Other Workmen Will Be Called Out.

NEW YORK, May 18.—A genuine sensation is said by the Pavers' Union Strike Committee to be in store for the public, and it is likely to be sprung at any moment.

It comprises nothing less than a possible tie-up of railroads over which New England granite is shipped to this city.

Nearly all the building stone that is shipped from New England quarries comes to New York by rail. If, as is now contemplated by the granite cutters and their allies, a tie-up is ordered on the New England railroads the latter will be greatly inconvenienced, as no men can be had to remove the stone even if the railroads succeed in getting it loaded and unloaded, which is thought to be doubtful.

Every railroad that hauls the combine's stone out of New England will be affected. The quantity of stone that is daily hauled by the railroads is very large, so if the tie-up is ordered it will add to the already grave aspect of the strike.

Indications this morning are that the end of the great strike of the granite cutters and pavers against the New England Granite Manufacturers' Association is a long way off. Both sides are apparently resting on their arms to-day, but are prepared to fight as long as there seems to be a possibility of their winning.

Whether the granite cutters feel that they cannot win without the co-operation of the Central Labor Union, the latter will be notified and at once take steps to call out all the men within its jurisdiction where the tabooed stone is being used.

As the strike is growing hourly in its dimensions, it is very probable that the Central Labor Union will be called upon to take this step, which means that, in addition to the granite cutters, pavers, paving cutters, longshoremen, derrickmen, engineers and monument cutters already affected, there will be plasterers, carpenters, ironworkers, brickmasons, bodcarriers and others connected with the building trades.

Such action on the part of the building trades would be a severe check to the building industry of the several States, particularly in the East, as the New England quarries supply a very large portion of the stone used in these localities.

The granite cutters are busy calling out their men wherever they are still at work. All the monument and marble cutters will be ordered to stop work today.

IMPORTANT RAILROAD DEAL.

The Rhode Island & Massachusetts Line Sold to New York Capitalists.

PROVIDENCE, R. I., May 18.—An important railroad deal has just been confirmed in this city. J. P. Ray of Franklin, Mass., who controlled about 2,000 of the 2,800 shares of the stock of the Rhode Island & Massachusetts Railroad, has sold out at something above par to Messrs. Rockefeller and Morgan of New York. There was $100,000 worth of the stock in Rhode Island and $180,000 in Massachusetts.

Mr. Rockefeller is a prominent director and stockholder of the New York, New Haven & Hartford railroad. The effect of this transaction will be disastrous to the New York & New England road. The latter road now has a line between Franklin and Valley Falls, which is under a ninety-nine years' lease to the Rhode Island & Massachusetts railroad.

Sued for $350,000 and Got It.

WILKESBARRE, Pa., May 18. — Three years ago Lillian Allen was a poor actress in Savannah, Ga. About that time she married George Hoyt, son of Millionaire Hoyt of this county. It was a case of love at first sight, and the young couple were soon wedded and went to Denver to live. Young Hoyt died a year ago. His relatives had been terribly opposed to his marriage, and after his death they gave her $80,000 out of her husband's estate. She claimed one-third of the fortune left and sued for $350,000. Yesterday she was awarded that sum. She will return to Denver to live.

Efforts to Capture Garza.

WASHINGTON, May 18.—Gen Schofield said this morning that he had no official information as to the anticipated arrest of Garza, but he was advised that the Texas authorities were using every effort to capture him, and expressed great confidence in their ultimate success. From what he knew about the means that are employed, he thought their confidence was justified.

CUT HIS THROAT IN A CAR.

Albert L. Stanton, of Jersey City, Kills Himself Near Poughkeepsie.

POUGHKEEPSIE, N. Y., May 18.—The man who committed suicide on the Southwestern limited express between here and Hyde Park, yesterday, has been identified as Albert L. Stanton, of Jersey City. His method of killing himself was tragic in the extreme.

While the train was going at full speed Stanton suddenly arose, and, stepping to the centre of the car, exclaimed: "Well, I might as well do it now," and the next instant he cut his throat from ear to ear with the blade of a common pocket knife. The blood spurted over the seats of the parlor car and bespattered several of the other passengers, who rushed from the car in terror and reckless confusion. The desperate suicide fell to the floor and died before the train reached Poughkeepsie, where Coroner Joseph G. Frost took charge of the remains.

Papers have been found on Stanton which show that he was in the employ of Cross & Bequelin, jewelers, of 17 Maiden Lane, New York city. In his pocket was a subpœna calling him to Lyons, N. Y., as a witness before a Wayne county jury against Oliver C. Perry, the celebrated express robber. The subpœna was dated May 16. Some receipts for dues paid the Oceanic Yacht Club of Jersey City, were also found on his person, together with a silver watch and a gold chain. No money whatever was found in his pockets.

The dead man is evidently about 30 years old, and is very respectable in appearance. The incident created the wildest excitement on the train, and the interior of the car was partially destroyed by the blood. The suicide was first noticed on the train at Albany, but had come from Lyons. It is believed that he was insane.

CENSUS STATISTICS.

Population of New York, New Jersey and Pennsylvania in 1890.

WASHINGTON, May 18.—The Census Office has issued a bulletin giving the population of New York, New Jersey and Pennsylvania, in 1890, by color, sex and general nativity. The total population of New York is given as 5,997,853, of which 2,976,836 were males and 3,020,960 females; 4,436,803 were native born and 1,571,050 foreign born.

New Jersey had a population of 1,444,-903, of which 720,819 were males, against 724,114 females. Of the total, 1,115,-985 were native and 328,975 foreign born.

Pennsylvania's population of 5,258,014 was made up of 2,666,331 males and 2,591,683 females, of which 4,412,294 were native and 846,726 were foreign born.

The number of males in the three States has increased during the last decade 1,162,144, or 22.34 per cent. It is shown by accompanying tables that the females in New York and New Jersey in 1890 slightly predominated, while in Pennsylvania the males were slightly in excess.

A MYSTERIOUS CRIME.

No Clue to the Murderer of Thomas Guild, Whose Body Was Found in a Well.

ARCADE, N. Y., May 18.—The body of Thomas Guild, about 30 years old, who until recently kept a hotel here, was found in the well of Peter Boldt, a German farmer, late Monday night. Guild had been on a spree for two weeks. Boldt is a widower and lives alone. He was arrested on suspicion. He denies all knowledge of how Guild met his death, but it was thought possible he might have killed him in a drunken debauch.

Later facts have come to light, however, which tend to exonerate him. Every indication shows that the body was placed in the well before 4 o'clock in the morning, and Guild was seen at his father-in-law's house about midnight. There are six gashes in the forehead, the side of the head is battered in and there is a bullet hole in the neck. No clue to the murderer has yet developed. An investigation is being made.

Sat Down in Front of a Train.

ELIZABETH, N. J., May 18.—A well dressed stranger deliberately crossed several tracks at the depot in the afternoon and seated himself in front of the eastbound Somerville express. He paid no attention to the cries of the bystanders or the whistle of the locomotive and was struck by the engine and instantly killed. The desperate stranger's body was frightfully mutilated and the head was completely severed from the trunk. There was nothing on the body that gave a clue to his identity.

Emigrants Wanted on Farms.

READING, Pa., May 18.—Farm laborers in this and neighboring counties have never been so scarce as now, and many farmers fear that they will be unable to house their crops when harvest time arrives. Anticipating this trouble a movement has been started to communicate with the Castle Garden authorities to send to Eastern Pennsylvania several hundred thrifty emigrants who have been used to work on farms.

A Circus Train Ditched—Four Killed.

ATCHISON, Kas., May 18.—Ringling Brother's' circus train, while passing over the Central Branch Railroad, was ditched near Concordia by the collapse of a culvert which had been weakened. After the engine had passed over the culvert the whole structure gave way, throwing all the cars into the ditch. Four persons were killed and five seriously injured. Twenty head of stock were drowned.

For the Betterment of New York.

NEW YORK, May 18.—A mass meeting, under the auspices of the Society for the Prevention of Crime, will be held here on May 26 to give an opportunity for the expression of public opinion in favor of the movement to dissolve the alliance which is alleged to exist between criminals and public officials. General Wager Swayne will preside. Dr. Parkhurst and a host of other well-known men will speak.

The Plainfield Ice and Cold Storage Co.,

WHOLESALE AND RETAIL

Dealers and Shippers of Ice.

The only company bringing Lake Hopatcong ice to this market are now prepared to serve their customers with ice of the finest quality and at lowest market rates.

Office No. 41 North Avenue.

Depots Grant Avenue and Front street, Washington Valley, South Plainfield and Park Avenue, city.

J. W. CODDINGTON, President.
H. CODDINGTON, Vice President.
ANDREW WILSON, Sec. and Treas.
JOHN MORTON, Gen. Supt.

5-13-1m.

R. W. RICE & CO.

FINE GROCERIES.

It is not a secret, not a scheme, to receive a cash discount in buying a mileage book or a trip ticket of a railroad company; neither is it to buy a similar article of

R. W. RICE & CO., Grocers

Cor. Duer & Emily Sts., North Plainfield.

BOICE, RUNYON & CO.,

[Successors to the estate of D. J. BOICE——A. D. COOK & BRO.]

Dealers in Coal, Lumber and Masons' Materials, Etc.,

42 to 60 PARK AVENUE.

We are now prepared with our increased facilities—having purchased the extensive yard of Messrs. A. D. Cook & Bro.,—to fill all orders promptly, and solicit your patronage.

BOICE, RUNYON & CO.

12 5 tf

Having Disposed of the Produce Business

To Mr. L. A. Hummer, all persons owing

The Plainfield Produce Co.

Are requested to make prompt settlement.

The office is, as heretofore, at No. 29 North avenue.

We still continue the horse business and have constantly on hand fine roadsters, family or business horses at reasonable prices.

A. D. THOMPSON, Prop.
H. E. RIDER, Manager.

11-12-y

THE HEYWOOD

Baby Carriages,

Best in the Market.

FURNITURE,

Neat in Design.

LOW IN PRICE.

Upholstering and Mattress Making, Couches, Lounges, Easy Chairs, Etc., Made to Order.

Powlison & Jones,

34 West Front Street, Plainfield, N. J.

5-2-y

YOU

CAN EAT

PIE

If it is made with

Cottolene

instead of

LARD,

and the Pie will be

BETTER.

Manufactured only by

N. K. FAIRBANK & CO., CHICAGO, and 138 N. Delaware Ave., Phila. Produce Exchange, N. Y.

PAWNBROKER'S SALE!

SAMUEL DREIER.

The subscriber will sell at public sale to the highest bidder, all the following unredeemed goods received by him by way of pawn and pledge, and which have remained in his possession over one year, viz:

90 silver watches, 49 gold watches, 19 filled watches, one gold watch and fob, coral beads, breastpins, 13 brass and pickle watches, 26 gold rings, 1 silver napkin ring, 2 setts coral beads, 1 pa'r ear-rings, 1 diamond stud, 1 silver thimble, 3 gold badges, 3 castors, plated knives, forks and spoons, 6 pair of opera and field glasses, 1 meerschaum pipe, 2 meerschaum cigar holders, 2 pair clippers, 11 revolvers, 3 razors, 1 silver fish spoon, 1 sett carvers, 3 swords, 6 umbrellas, 13 satchels, and grips, 6 clocks, 4 guns, 2 rifles, 3 accordeons 1 autoharp, 3 banjos, 1 cornet, 1 violin, 3 clarionets, 5 Catholic books, 25 overcoats, 10 suits, 17 pair pants, 6 vests and pants, 2 silk handkerchiefs, 5 dresses, 5 ladies coats, 6 ladies wraps, 6 pair boots and shoes, 4 rugs, 3 dozen white shirts, 50 suits underwear, a large assortment of carpenters tools of every description, 3 shawls, 4 quilts, 4 blankets, lot of dress goods, lot of embroideries, sett of rubber stamps, syrup cup, sett plated ware, pickle dish, 3 plated teapots, 1 album, 1 lady's hat, 2 bedticks, 3 spreads, carpets, 1 new Home sewing machine, 1 plush shaving sets.

At No. 53 West Front street, corner of Madison avenue, in the city of Plainfield, New Jersey, on Saturday evening, May 21, at 7:30 and continuing every evening until all is sold.

SAMUEL DREIER, Pawnbroker.

Dated Plainfield, N. J., May 16, 1892.

5 16 5

Joseph M. Harper,

No. 75 PARK AVENUE,

PLAINFIELD, N. J.

Photographic Outfits, Base Ball and Tennis Supplies, Velocipedes, Tricycles,

&c., &c. 9-5-y

THE DAILY PRESS.

W. L. & A. L. FORCE, Publishers and Proprietors.

J. A. DEMAREST, - - Managing Editor.

SOLVED THE PROBLEM.

Here's a Plainfield merchant who has just solved that problem which has bothered all you Plainfield merchants—how to reach the people and secure a return for every cent you spend in advertising.

Our wise man above is not the only one, however, who has discovered that the way is—advertise in THE DAILY PRESS.

Compare the local papers of Saturday again:

PRESS 22½ Columns.
29 Wants & Offers.

NEWS 14 Columns.
19 Wants & Offers.

COURIER. 11 Columns.
7 Wants & Offers.

EARLY INTELLIGENCE.

—Don't forget the borough Democratic meeting Friday night.

—The women of Hope chapel are making arrangements to hold a strawberry festival June 1 and 2.

—Fine tailoring is a specialty with the Acme Tailoring company. Deal with them and save money.

—The Union county petit jurors were discharged yesterday until next Monday morning, when the murder trial will begin.

—Policemen Frederickson hopes to report for duty Friday of this week, although his bullet wound is still troublesome.

—The Daughters of the Cross will hold a sale of cakes, candies and plants, Friday, May 20, from 4 to 6, in the Park club building.

—Mr. O'Brien will give a lecture on the Lord's coming, in the rooms of the so-called Plymouth Brethren, 50 West Second street, this evening at 8.

—Messrs. Arnold, Tobin, Hallock, Thiers and Ward will bowl against Messrs McIntyre, Haynes, John Doane, H. Doane and Vail on the Crescent League alleys to-morrow evening.

—Tramps are still a nuisance in the borough. The marshal will arrest all that come in his way or against whom annoyed householders make complaint. In this way the nuisance may be abated.

—Two persons have been badly hurt by falls over dilapidated board walks in the borough during the past week. Those who maintain bad board walks should take warning and remedy defects and avoid suits for damages.

—Mayor Gilbert met all the policemen at the police station yesterday, made the acquaintance of the new ones, complimented the burglar-capturers for their bravery, and put them all through a drill in which they acquitted themselves creditably.

—The Boys' Club of the First Baptist church will have a social gathering to-morrow evening in the church parlors. There will be music and refreshments, and a talk by George H. Fountain on "Indians". He will exhibit some remarkable relics.

—The finest assortment of ice-cream can be had at Tier's, 16 Park avenue and 8 Bank place. They now have on hand vanilla, chocolate, strawberry, "with and without the fruit", lemon, peach, banana, bisque, pistach, and French Vanilla ice-creams, and orange, lemon and pine-apple ices.

—Henry S. Phillips, the grocer's clerk accused by R. W. Rice & Co. of embezzlement, was a prisoner at Elizabeth over night Monday, because his bondsman did not show up until too late. When he pleaded not guilty bail was fixed at $1,500, and court adjourned without his having found a bondsman. In the evening, after all those authorized to take bail had gone home, John Thickstun appeared, ready to furnish security for the required amount. In the absence of the proper persons Phillips was locked up until Tuesday morning, when the bail bond was executed and the prisoner released.

JOB MALE DIED INTESTATE.

BUT THE LAWYERS WILL PROBABLY HAVE IT ALL OVER AGAIN IN ANOTHER COURT.

Chancellor McGill Sets Aside the Nuncupative Will Because, He Says, the Deceased Had No Intention of Making It.

The Chancellor of New Jersey, at Trenton, yesterday, as stated in THE PRESS, set aside the will of Job Male that was written as he lay dying, and which was signed by a pen which some one else held the already stiffening fingers around.

Thus the entire property goes to the heirs-at-law, who will probably at once—if the lawyers let them—sell it out, settle the matter among themselves, and divide the proceeds. All public bequests, of course, such as the Schoonmaker collection of cloisonne, are also wiped out.

Those who fought so hard to sustain the will—although they had no show from the start as THE PRESS has always held—were Craig A. Marsh of this city, Foster Voorhees and ex-Gov. Bedle. Those on the winning side were ex-chancellor Runyon, Charles A. Reed, R. V. Lindabury and others.

The chancellor held that Mr. Male intended to make a written will, and failed of accomplishing his purpose by reason of his sudden death after having given instructions for the written will. Having had no intention in his own mind of making an oral or nuncupative will, he must be taken to have died intestate.

The opinion is a very long and elaborate one which required nearly an hour to read. The proponents are at liberty to appeal from the chancellor to the court of errors and appeals, and as the question is new in this State and a large amount is involved, it is probable that there will be an appeal.

[From The Trenton True American.]

The May term of the court of chancery commenced yesterday and a large number of lawyers from all parts of the State were present to greet chancellor McGill and his associates when the court opened. Before calling the list of causes opinions were read. The chancellor delivered the opinion in the famous Job Male will case, which has attracted so much attention in the upper part of the State.

Job Male was a wealthy bachelor living at Plainfield. He made his money in the business of contracting and retired with a fortune estimated at a million and upwards. During the latter part of his life he contributed liberally to charities, and in the disputed will he made provisions for several charitable institutions. During his last illness he sent for his lawyer, Craig A. Marsh, and directed him to draw his will, specifying with great particularity how his wealth should be distributed He had numerous relatives of the half-blood, who came in for their share of the property. Mr. Marsh drew up the will and read it to him. The old gentleman assented to it, called the witnesses, and informed them that this was his last will and testament, and asked them to witness his signature. He was propped up in bed, and preparations were made for him to sign the will. A pen was handed to him and he commenced to write, but was overcome with weakness and fainted. He never recovered, and the will remained unsigned. An attempt was made to establish the will as a nuncupative will, and it was offered for probate in the prerogative court by ex-governor Bedle, Craig A. Marsh, and ex-assemblyman Voorhees, who appeared for the proponents.

Ex-chancellor Runyon and R. V. Lindabury opposed the probate of the will, and the chancellor, to-day, refused to admit it to probate. The chancellor held that nuncupative wills are not favored by the court on account of the uncertainty surrounding them, and only when established without the shadow of a doubt will they be admitted. He defined a nuncupative will as one which the testator intended should not be reduced to writing, and consisted in the words uttered by him just immediately before his death. Applying this definition to the case under consideration, the chancellor held that Mr. Male's will could not be accepted by the court and the petition asking that it be admitted to probate must be dismissed.

Democratic Primaries.

The Democratic electors of the city of Plainfield pursuant to the calls of the Democratic State Committee and the Democratic Executive Committee of the county of Union, will elect delegates to the Democratic State convention to be held at Trenton on Wednesday, the 25th day of May, inst., on Friday, the 20th day of May, inst., at 8 o'clock p. m., at the following places:

First Ward—one delegate—Hoagland's office, 39 North avenue.

Second Ward—one delegate—Bryant School building, Sixth street.

Third Ward—one delegate—Stelle's stables, Sixth street.

Fourth Ward—two delegates—St. Mary's Hall, Fourth street.

JAMES E. MARTINE, President.
LOUIS F. WADSWORTH, Secretary.

Another Alleged Embezzler.

David S. Lord was arrested at Woodbridge yesterday and taken before the court at Elizabeth to answer to an indictment charging him with the embezzlement of goods from A. D. Thompson of this city. He pleaded not guilty and was admitted to $500 bail for trial May 27.

—Warm-weather shoes in great variety are to be found at the store of Alex. Willett, 7 Park avenue.

SOMERVILLE'S DARK HORSE.

He Is Reese of the Lehighs—Who Will Play on the Teams.

Reese, who has been pitching for the Lehigh University base-ball nine, is the dark horse signed by Somerville. He is a good one, but so are the Crescent batsmen great.

The full list of players signed in the league is as follows:

Westfield—Diven, Howe, McIndoe, Lever, O'Rourke, O'Neill, Hammil, Warner, Hemming, Reilly, McGuirk.

Crescents of Plainfield—Jones, Bonner, Keeler, Murphy, Turner, Dailey, Keenan, Hofford, Leidy.

Y. M. C. L. A. of Elizabeth—Francis, Rafferty, Demlein, Liddy, Murray, Williams, Berry, Dillon, Egan, Moran, Bowes.

Somerville—Kennedy, Farrell, Moorehead, Carbonell, Harkins, Ryman, Camton, Carlin, Hannigan, Reese, Cadmus.

Plainfield is still looking for another pitcher.

Johnny Loses His Case.

"Uncle Billy" Moore's fortune was again in the court at Elizabeth yesterday, when the suit of Mrs. Mary Muldoon was tried. Mrs. Muldoon was a cousin of "Uncle Billy's" wife who kept a grocery store on Liberty street. She sold goods to "Uncle Billy" and let the account stand, because "Billy" was good for it. When he died he owed her $1,270, and as she could not collect from the estate she brought suit against Johnny Moore, the only son and only surviving heir. Judge McCormick appeared for Mrs. Muldoon, and Will Coddington for Johnny. The jury went out yesterday afternoon and returned in five minutes with a verdict for the full amount.

A High Roller from Way Back.

Charles M. Sauer, who has at various times showed his skill on the alleys in this city, won the first prize in the rolling off of the tie in the headpin tournament at the Elizabeth Athletic club-house last night. His score was 210 on twenty-five balls. Fleming rolled 204; Whipple, 194. Warner was fourth. There was four ties for first prize when the tournament ended at the close of the big fair, April 30. Sauer belongs to the Young Men's Catholic Literary Association's bowling team. His competitors belong to the Elizabeth A. C. There are many Plainfielders who would like to roll against him. His last score on the Plainfield Lyceum alleys was 224.

Carter Denies His Guilt.

Wallace Carter, the colored young man of Plainfield, who was indicted for assault with intent on Mary E. Johnson, pleaded not guilty at Elizabeth yesterday. His trial was set down for June 1, and W. A. Coddington, of Plainfield, was assigned to his defence.

BY THE WAY.

—The hydrants for the Plainfield fire service have been shipped and are on the way to this city. As soon as they are all in working order the entire fire system will be rearranged. The board of engineers will issue a new code of signals, and at ordinary fires only one engine will be called out. Each engine and hose company will have its own territory, and the pressure of the water in the Supply company's mains will be relied on to take the place of steamer pressure. Abundance of strong hose will alone be required. When the new code of signals is ready it will be promptly announced. The box number signals will of course remain the same as now.

—The transferring of the prosecution of Henry S. Phillips, charged with embezzlement of goods and money from his employers, R. W. Rice & Co., to Union county, is causing some talk. Phillips was arrested in Somerset county and held to await the action of the Somerset county grand jury. The indictments were found by the grand jury of Union county. Mr. Rice says that the transferal is none of his doing, but that after the case got into the hands of the State he received a subpoena to appear and give his evidence at Elizabeth. On that testimony the indictments were found. Most of the alleged offenses are said to have been committed in Union county.

PARTICULAR MENTION.

Miss Bulkley will lecture on the Holy Land, and especially the city of Nazareth, at Hope chapel, to-morrow night.

Many will be glad to learn that the children of Mr. Venino have entirely recovered from their illness and are again attending school.

Mrs. Annie E. Bond, daughter of Daniel Marshall, who was well known in Plainfield, died at 67 Clinton street, Newark, yesterday. Funeral services will be held from her late residence to-morrow afternoon at 2:30.

At a regular meeting of the New Jersey Historical society, at the rooms, corner of Broad and Bank streets, Newark, to-morrow, ex-Judge Ricord will read a paper on the life work of the late Dr. Abraham Coles of Scotch Plains. The meeting will be held at noon, but the reading of the paper will not be begun until 2.

His very many friends will be sincerely sorry to learn that Howard L. Emerson of this city has met with serious business reverses. Investments in the West turned out badly and it is feared will prove very unfortunate. He has been in the West for the past two weeks trying to straighten out his affairs and will probably remain for some time. It is hoped that he may succeed in freeing himself from his embarrassment.

A HAPPY THOUGHT!

To add to the most popular and useful tonic of our day, a harmless sedative for the nerves and a powerful appetizer,—was not that a "Happy Thought?" **Reynolds' Beef Wine and Iron with Celery** is the result, and it has been quickly appreciated by persons visiting our Pharmacy. For the relief of Nerve-Strain or Lassitude, whether from over work or excitement, it is unequalled. A full dose taken at night generally dispels sleeplessness. As a "Spring Medicine" it meets every requirement. It is, in fine, a powerful Tonic, Restorative and Sedative, and yet quite harmless. Originated and sold only at

Reynolds's Pharmacy, Corner Park and North Avenues.

We want it distinctly understood that the celebrated

TRADE SHOES FOR REX GENTLEMEN MARK **AND** TRADE SHOES FOR DUX GENTLEMEN MARK

MEN'S SHOES

Are sold only by this firm.

DOANE & VAN ARSDALE'S.

LARGEST STOCK

In Central New Jersey.

Garret Q. Packer,

23, 25 AND 27 PARK AVE.,

Plainfield, N. J.

5-4-y

Jollification by the College Boys.

The Class of '95, Rutgers College, New Brunswick, will give their first annual banquet at Hotel Albion at an early date. An elaborate menu has been prepared such as mine host Miller is famous for, and the boys expect to have the jolliest kind of a time. Charles W. Gulick will be toastmaster, and Pat Parsons choragus. The committee is composed of U. C. VanSlyke, C. W. Gulick, Charles Negus, Clarkson Runyon, jr., and F. K. Grant. The fun that the toasts will bring may be inferred from the following list:

Choragus.......................Pat Parsons
"Now, gentlemen, silence for a song,
The 'Squire is going to knock himself down for a song."
The Class of '95..................Her-man Weber
"Both strength of limb and policy of mind
Ability of means and choice of friends."
Our Base-Ball Team..........Georgie Deshler.
"This for our fortune keeps an upward course
And we are graced with wreaths of victory."
Our Future.................G. Sullivan Ludlow
"The best prophet of the future is the past."
Old Rutgers...................Stuffy VanSlyke
"Oh, how this mother welds up to my heart."
The Chippies.................Harry Hampton
"A little fly—without wings."
The Faculty...............W. McAllister Berry
"The villainy you teach me I will execute,
And it shall be hard, but I shall better your instruction."
The Foot-Ball Team.................Jack Loud
"Oh, for a goodly medicine for mine aching bones."
Our Foreigners....................Hatch Sagara
"A motley collection."
The Class of '94....................Pat Parsons
"Weaker than a woman's tear, tamer than sleep."
The Ladies.......................Ulysses Grant
"And when a lady is in the case
You know all other things give place."

AT THE CASINO,

Friday Evening, May 27.

READINGS BY

Miss Maude Agnes Bowers

AND

Miss Gertrude Marchand,

Assisted by Mrs. J. P. Mason, Mrs. C. E. Brooks, Mrs. L. G. Timpson, Miss Grace Howard, Miss Alice Simpson, Miss Annie Murphy and Miss Carrie Betts in a series of

GREEK TABLEAUX,

And a quartette from the Elizabeth Glee Club.

TICKETS, $1.

On sale at Reynolds's pharmacy. 5146 eod

VENINO'S

PIANO RECITAL

Thursday Even'g, May 19, '92,

AT THE CASINO,

At 8.15 o'clock.

Tickets now on sale at Reynold's Pharmacy, Park and North avenues.

Steinway & Son's piano used at this recital. 5-12-7

HOTEL GRENADA,

North Avenue.

Now open for the reception of guests, under the management of George and Wallace V. Miller. House has been thoroughly renovated and re-furnished throughout, and contains all improvements. First-class accommodations for families and the traveling public.

5-12-tf

NORTH PLAINFIELD, N. J., May 18.

THE DEMOCRATS

OF

NORTH PLAINFIELD

Will meet at the

SCHOOL HOUSE,

FRIDAY EVENING, MAY 20,

To elect delegates to attend the Convention to be held in Trenton, N. J., for the election of delegates to the National Convention.

A. E. KENNEY, Cha'm. Ex. Com.
G. H. NEAL, Secretary.
5-18-3

SEND FOR CATALOGUE. COMBINATION SAFETIES, with Rubber Tires, Mud Guards, Brake and Tool Bag.

E. C. MEACHAM ARMS CO., ST. LOUIS, MO.

4-18-eod

WANTS AND OFFERS.

Advertisements under this heading, one cent for each word each insertion. Cash MUST accompany adv.

WANTED—First-class coachman. Apply to E. C. Mulford. 5-17-tf

$40 WILL BUY a second-hand safety bicycle; has been used less than one year. Address Bicycle, care Press.

LOST on Park avenue, between Front and Fifth streets, a tool bag for Warwick bicycle. Finder please return to Mr. Doane's, No. 11 Park ave.

WANTED—Boy, white or colored, to black boots and general work. Laine's barber shop.

GOOD cook and laundress wanted; reference required. Apply 126 Central avenue.

FOR SALE—Good second-hand surrey, built by Coyler & Co., of Newark. Also set of single coupe or hack harness. Can be seen at J. T. Scott's, 69 West 7th st. 5-18-3

WANTED—A situation as coachman and useful man on gentleman's country place by steady man; understands care of horses, carriages, garden, lawns, etc.; good reference. Address Jacob Haager, Dunellen, N. J. 5-18-3

GIRL wants situation as cook; good reference. Apply 186 West Fourth street. 5-17-2

TWO girls want situation at general housework. Apply 27 Stebbins place. 5-17-2

PICKET fence for sale; about 360 feet. Apply at 171 Broadway. 5-17-3

BARN to let; 2 stalls and wagon room. 43 Manning avenue. 5 16 6

BARGAIN in real estate corner of 6th and Sycamore streets. Mulford Broker. 5 16 tf

WANTED—A young girl about 15 years old. For particulars call 157 Duer street. 5 16 tf

25 ACRES of pasture for horses and cows; corner of Grant avenue and Front st. Apply Wallace Vail. 5 14 4

A GOOD laundress wants washing at her home. Call at Woman's Exchange under First National Bank, Front street, opposite Park ave. 5-11-tf

TREES, shrubs, vines and greenhouse plants at Denton's Hillside avenue nursery. 5-12-6

PASTURE for horses by J. Field, Box 104, Bound Brook, N. J. 5-12-3mos

MULFORD (Broker)—For the Columbia Fair Excursion Co. send for particulars. 5-2-tf

HORSE FOR SALE, young, sound and kind. Inquire 37 Central ave. 5-13-tf

BOARD with or without room at 21 West Second Street. 5-13-10

STORE and one corner flat to let. Apply flat, No. 4 at 67 Park ave. 4 1 tf

TO LET—Beautiful flat; best in the city. E. C. Mulford, broker. 5 2 tf

Lodge and Society Meetings.

Anchor Lodge, No. 149, F. & A. M.—Meets second and fourth Tuesdays at Masonic Hall, 10 East Front street.
Henry H. Lowrie, W. M.
J. A. Demarest, Secretary.

Jerusalem Lodge, No. 26, F. & A. M.—Meets first and third Tuesdays at Masonic Hall, East Front street. C. H. Bagg, W. M.
D. B. Weaver, Secretary.

Sons of St. George—No Surrender Lodge, No. 349—Meets second and fourth Wednesdays in each month, at Sons of Temperance Hall cor. Front street and Park avenue. Englishmen and sons and grandsons of Englishmen are cordially invited to join. Jas. Bushby, President,
Alfred H. Leivers, Secretary. 8 31 y

U. B. of C. and J. of A.—Local Union No. 155, United Brotherhood of Carpenters and Joiners of America, meets every second and fourth Tuesday in each month in Exempt Firemen's Hall, at 8 p. m. L. C. Kline, Pres.
Wm. H. Lunger, R. Sec'y. 8 22 y

Central Lodge No. 48, Ancient Order United Workmen. Regular meetings are held on the second and fourth Thursday evenings of each month, in Music Hall building, Front street at 8 o'clock. Thaddeus O. Smith,
Lewis R. Blackford, Master Workman.
Recorder. 6 19 tf

American Legion of Honor Ivanhoe Council, No. 1,074. Regular meetings first and third Tuesdays of each month, in Exempt Firemen's Hall, Coward's Building, Park avenue, at 8 p. m.
A. L. Titsworth, 63 Madison ave., Commander.
Geo. E. Stillman, Secretary.

Plainfield Council, No. 711, Royal Arcanum.—The regular meetings of this Council are held on the Second and Fourth Monday evenings of each month in Exempt Firemen's Hall, Coward's Building, Park avenue, at 8 P. M.
A. Kleinecke. Regent.
H. A. Thorne, Secretary.

ORDER OF THE IRON HALL.
The oldest of fraternal orders, has increased its reserve fund in the past six months, $613,142.41, making a total reserve fund of $2,396,609.13, and has paid to its members in eleven years, $5,791,245.00. This Order has also a life insurance; certificates from $1,000 to $3,000, payable at death. Persons under 30 years, 50c assessments; per $1,000, under 40 years, 65c; under 50 years, 95c. Branch 1199 meets 2d and 4th Thursday, in Odd Fellows' Hall, No. 8 West 2d street. Vincent W. Nash, Chief Justice.
F. P. Storr, Accountant.

Easter Lodge, No. 5,543, Knights of Honor—The regular meetings of this Lodge are held on the First and Third Monday evenings of each month, in Exempt Firemen's Hall, Coward Building, Park avenue, at 8 p. m.
Chas. VanWinkle, Dictator.
H. A. Thorne, Reporter.

Court Pride of of New Jersey, No. 8024, Ancient Order of Foresters of America. Meets in Sons of Temperance Hall, corner Front st and Park ave., first and third Thursdays each month
Samuel J. Moss, Chief Ranger.
Samuel H. Lunger, Fin. Sec. 5-12-y

V. & W. SAY:

Never were there such inducements offered in Dry Goods as we are now offering throughout our entire store. Read the list of specials that we have for the coming week:

FOR THIRTEEN CENTS

We will sell one case of Canton Crepe Cloth, one of the handsomest wash fabrics that have been brought out this season. They are entirely new designs and you will like them. Real value 25c.

MATTING.

Upwards of 2,000 yards sold last week and we want to sell as much this coming week, and to do it we have marked clearing out prices on every piece. You will find that we have the finest assortment of styles in this town.

FOR THIRTY-NINE CENTS

We will sell 100 Hassocks.

SPRING COATS.

Now is your chance. We put on sale to-day 100 fine Spring Coats for ladies. Colors—Tans and Black—and the price, only $4. The same styles sold one week ago for $7.

FOR TEN CENTS

You have your choice of 100 different styles of fine Dress Gingham. Real value 13cts.

FOR EIGHT SEVENTY-FIVE

You buy a fine 112 piece English Porcelain Decorated Dinner Set. Would be cheap at $12.

Special prices on bleached and brown sheeting for this week.

Every boy who comes to our store this week with his mother gets a base ball bat free.

PARASOLS. PARASOLS.

Have you seen our assortment? 'Tis the finest we have ever displayed, and the prices are the lowest.

VAN EMBURGH & WHITE

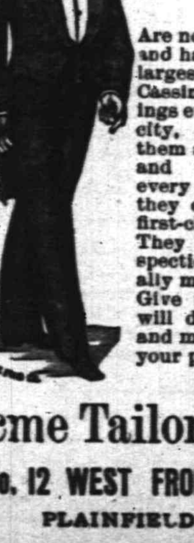

THE

Acme Tailoring Co.

No. 12 W. Front St.,

Are now in full blast, and have on hand the largest stock of Cloths, Cassimeres and Vestings ever shown in this city, and are selling them at popular prices and they guarantee every Suit to fit, as they employ none but first-class workmen. They only ask an inspection which generally makes a customer. Give them a call. It will do you no harm and may put money in your pocket.

Acme Tailoring Co.,

No. 12 WEST FRONT STREET,

PLAINFIELD, N. J.

3 29 3m

Pure Java Coffee 35 cents.
White Cherries 25 cents can.
Apricots 20 cents can.
Clam Juice, 20c can.
A full line of Fruits and Vegetables every Morning.

P. M. DEMAREST, 25 PARK AVE.
3-8-tf

—PECK'S CORNER.—

Spring is Right With Us,

AND PECK

Is Right In It With

CHOICE SPRING GOODS.

SEBRING, the Clothier.

LARGE STOCK OF

Spring Overcoats,

$10 AND UPWARDS.

No. 27 PARK AVENUE.

12-6-y

Just What You Want, Ice-Cream, Bread and Cake. The Place to Get It—C. K. COMPTON'S, 26 West Front St.

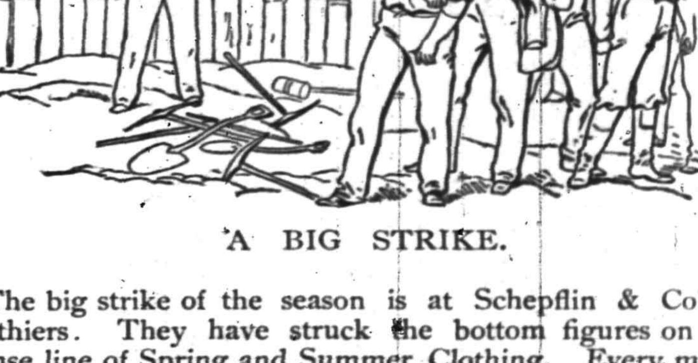

A BIG STRIKE.

The big strike of the season is at Schepflin & Co's., the Clothiers. They have struck the bottom figures on an immense line of Spring and Summer Clothing. Every man and boy needs a new suit at this time of the year, and all can afford one now. In buying of Schepflin & Co., you have the advantage of an enormous variety in size, style and quality to select from at wholesale prices marked in plain figures.

C. SCHEPFLIN & CO.

70 West Front Street.

25! OUR NEW COTTON

Swede perfect fitting Gloves at 25c. excel all others at the price. They come in all the new Summer shades. Our all-silk Gloves at 50c. are superior to those usually sold at that price. Our Glove Department is just brimful of good things. Dr. Warner's "Phantom" Corsets we sell at 50c., the best for the money in market. We keep an immense assortment of Dress Shields. The "Lily" takes the lead. IRISH LAWN is something new and very pretty, too; only 14c. per yard. Point de Ireland Lace is having a large sale. We are offering some nice bargains. There are so many new and pretty cheap things in our store now that we can't begin to name them. Come in and see for yourself. Undoubtedly we have the largest and most desirable line this side of New York, and sell the cheapest. A large New York house advertise Jointless Mattings at 25c. per yard as a big bargain. Our price for same is just 20 per cent. less. We surpass even New York houses in Matting now. They all say that if you want to get anything good and reliable and cheap in the Dry and Fancy Goods line you will get it at

EDSALL'S.

Mason & Hamlin Pianos and Organs,

STAR PIANOS

AND THE WORLD-RENOWNED

Newman Bros. Organs.

Constantly on hand, and prices much lower than you can buy in New York, and you will find it greatly to your advantage to call and see us before making any purchase. A large and elegant stock of Sheet Music—all the latest—constantly on hand.

F. M. HULETT, 74 West Front Street.

4 13 1y

SEAFOOD.

We are now receiving Jersey Shad direct from the fisheries. Also all of the different varieties.

Rogers' Sea Food Market

42 WEST SECOND STREET. 3 16 tf

Remington Standard Type-Writer,

1892 MODEL.

Better than Ever, Perfected by Experience.

COMPLETE TO DATE.

Test the New Improvements Found Only on the Remington.

SEND FOR CATALOGUE.

J. C. ALLEN,

West Front Street, Plainfield, N. J.

TRIBUTE TO A PLAINFIELDER.

Something About the Head of the Mammoth Potter Press Works.

The May issue of *The Alfred University*, the Seventh-Day Baptist college paper edited by Prof Edwin Lewis at Alfred Centre, N. Y., contains an excellent portrait of one of Plainfield's best known and most influential citizens, together with the following interesting biographical sketch:

CHARLES POTTER.

One of the most generous benefactors of Alfred is Mr. Charles Potter, of Plainfield, N. J., who recently endowed the Chair of History and Political Science in Alfred University.

He was born in Madison county, New York, April 21, 1824, where he lived until his twenty-second year. Mr. Potter received a common school education, to which was added several terms in the Rodman Academy and a few terms in the Black River Institute, at Watertown, N. Y. In 1849, he moved to Westerly, R. I. In 1855 Mr. Potter began his career as a builder of printing presses, his first venture in that line being a press for printing in colors, invented by George H. Babcock, now the president of the Babcock & Wilcox boiler manufacturing company, the largest of its kind in the world. Mr. Potter, at about this time, also built the Davis oscillating press. At the American Institute Fair, 1855, he obtained for the Davis Oscillator the only gold medal awarded to any printing press that year, and the second one which had ever been granted to any printing press up to that date. He also obtained a silver medal for the chromatic press at the same fair. In 1857, Mr. Potter commenced to manufacture a cylinder press of his own invention, which rapidly superseded the others in popular favor. In April, 1863, he had the misfortune to break his leg so seriously as to render amputation necessary. On account of bad debts in the South, and the stoppage of business incident to the war of the Rebellion, Mr. Potter found himself at its close minus a leg and over $5,000 in debt, and with a wife and three children depending upon him. It became a serious question with him whether or not he should continue longer in a business which had proved so disastrous. After due consideration, however, he came to the conclusion that it was too late in life to embark in a new enterprise, and, with that indomitable energy which has always been one of his strongest characteristics, he resolved to begin again, and aim to build the best press in the market. In 1864, dropping the manufacture of the oscillating press, he devoted his energies entirely to the construction of cylinder presses. The business rapidly increased, and to such an extent as to necessitate assistance, and in 1865 he took as a partner Mr. J. F. Hubbard, of Plainfield, N. J. Mr. Hubbard remained with him until 1879, and proved himself a most agreeable and efficient associate, but was unfortunately compelled to retire in consequence of ill health. In 1866 Mr. Potter had so far prospered that his indebtedness was paid off to the last dollar. In 1879, Mr. Potter associated with himself as partners, Mr. Horrace W. Fish and Mr. J. M. Titsworth. In 1890, Mr. D. E. Titsworth became the fourth member of the firm of C. Potter, Jr., & Co. To-day the Potter Printing Press Works is one of the largest and best equipped printing press manufactories in the world.

Mr. Potter is a man of remarkable business ability, and his success has been strictly due to sound business principles and untiring energy. He is a man of quiet and pleasant manners, and of generous Christian character. His gifts to worthy objects have been very large and very unostentatious.

We believe that every young man and woman who studies History or Economics at Alfred does not fail to remember with gratitude the honored name of Charles Potter.

Prizes for the Farmers.

[From *The Elizabeth Journal*.]

The Somerset County Agricultural society, lately organized, begins by making its influence felt in a novel but effectual way. It offers a special prize of one hundred dollars to the farmer or working superintendent in Somerset county who keeps his fields, crops, roadside and bylanes free or freest from weeds during the season of 1892. This is a very shrewd piece of business. It will not only be a good advertisement for the society and bring into its membership a goodly number of new and active members; it will not only be a round hundred dollars in the pockets of some thrifty and energetic farmer; but it will result in the destruction of myriads of weeds, on the farms of competitors for the prize, and this alone is worth many thousands of dollars to any county. There is a law against letting Canada thistles, wild carrots and other noxious weeds go to seed, and a heavy fine can be collected for violating this law. But with a prize in view for keeping farms clean the chances are that a hundred weeds will be cut down to secure the hundred dollars where one would be killed to escape the penalty of the law.

Butcher Now High Man.

In last night's bowling contests in the Lyceum tournament Butcher and Curran both made a big jump for high score, Butcher landing on top. White still leads in per cent. and average. The scores:

Butcher	223	Curran	207
Gallagher	142	M. Whelan	135
Curran	141	Revelle	127
Gallagher	135	Owens	116
Gunzer	140	Mack	133
Butcher	131	Gunzer	114

THE "CLUB CAR".

A Glorious Luxury That an Enthusiast Wants to Export from Its Plainfield Home to the West.

"I want to tell you of an eastern luxury we call a 'club car', something, too, which Pittsburg business men who live in the suburbs might enjoy", said a Plainfield manufacturer to a Pittsburg *Leader* reporter, at the Monongahela House, the other day.

"There are several large towns outside of New York, within an hour of that city, the men of which have clubbed together and chartered special cars for the year, which are run to New York on a certain train every weekday morning and out again on certain trains in the afternoon. They are filled with arm chairs, sofas, smoking rooms, (although as a rule the entire car is free to smokers), card tables and a writing desk, and the popularity of the idea among the regular commuters of the financially well-fixed class is growing all the time. The gentlemen at Plainfield on the line of the Jersey Central have two such cars, to both of which I am a subscriber, and we were, I think, the first to start the scheme. It has been in operation for several years, and has been taken up by gentlemen living at a dozen other towns within 45 minutes to an hour's run out from New York on other roads running up the Hudson into New Jersey and down on Long Island."

Prof. Swift's Comet in Town.

The new comet, which was discovered by professor Swift of Rochester on March 7, was visible at half-past three this morning to the naked eye, and a number of Plainfielders woke up early to see the wonderful stellar visitor. The sky was clear over the eastern horizon, and it was possible to observe the rising of the constellation of Pegasus, which consists of four bright stars grouped in the shape of a trapezium several times larger than the bowl of the Great Dipper. Near the uppermost star is the new comet. To the naked eye it appears like a small dim star with a faint haze of light about it. By the aid of a pair of strong operaglasses it could be seen that it is a comet with eight tails. Soon after its discovery the photographic observations of professor Barnard of the Lick Observatory revealed that one of the tails had another smaller tail attached to it. Such an extension on the tail of a comet has never before been observed. No adequate explanation of the nature of this second, or rather ninth, tail has yet been made. Observations of the comet, which has been named after the discoverer, professor Swift, were made at the Columbia College Observatory by professor John K. Rees on March 20 and April 20, and the results of the first observation were published in the *Astronomical Journal* of Boston.

Owing to the unfavorable conditions of the eastern atmosphere no such tail extension as the photographs of the Lick Observatory show have been detected. The brightness of the Swift comet at the present date is at its height.

From now on it will grow fainter from day to day, until on the 16th of June it will be one-fourth as bright as it was on the day of its discovery. Not long after that it will pass out of our solar system altogether, and will never be seen again. In that, as in many other respects, it differs from the Wynecke comet, which can be observed by telescope between the hours of ten and twelve to-night, moving southwest between the Great Bear and the constellation of Leo Minor. This comet appeared for the first time in the early part of this century, and was rediscovered on March 18 of this year through the great glass of the Vienna Observatory. It will rapidly grow brighter until on June 30 it will be sixty times more bright than it was on March 18. Curiously enough, another new comet was discovered on the same day by Mr. Denning in Bristol, England. This comet too can be seen through a telescope between ten and twelve to-night. All these comets can be seen all over the country and on both hemispheres, excepting in very southern latitudes. The eight-tailed comet of Mr. Swift is the brightest of them all, and the only one which is visible to the naked eye.

Suicide at Elizabeth.

Chas. T. Emery, age 40, a brush drummer, of Boston, committed suicide at Ryan's Hotel, Elizabeth, this morning by inhaling gas in his bedroom. He had acted queerly several days.

—The Whatsoever Circle of King's Daughters will hold a strawberry and ice-cream festival at 57 North avenue the afternoon and evening of June 16 and 17. The proceeds will be for the Trinity church debt.

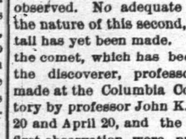

At the head of all blood-purifiers is Dr. Pierce's Golden Medical Discovery. But it's different from all of them. Whatever is claimed for this, it's *guaranteed* to do. The money is refunded in every case where it fails to benefit or cure. It's because it is different that it can be sold so. All diseases originating from a torpid liver or impure blood yield to it. It cleanses and purifies the system, freeing it from all manner of blood-poisons, no matter from what cause they have arisen. For Dyspepsia, Biliousness, Scrofula, Salt-rheum, Tetter, Erysipelas, or any blood-taint or disorder, it is an unequaled remedy. Nothing else can take its place.

"Golden Medical Discovery" contains no alcohol to inebriate, and no syrup or sugar to derange digestion.

It's a concentrated vegetable extract; put up in large bottles; pleasant to the taste, and equally good for adults or children; works equally well *all* the year round.

If it doesn't benefit or cure, in every case, you have your money back.

An Easy Thing for the Burglar.

POUGHKEEPSIE, N. Y., May 18.—While Farmer Perkins and his wife were sleeping soundly in their farm house near this city, a burglar entered through the kitchen window and ransacked the place from cellar to garret, incidentally entering the room where the old couple slept and taking Perkins' vest, which contained $63 and a watch and chain. The farmer and his wife slept through all and only discovered their loss in the morning.

Russia's Military Manœuvres.

VIENNA, May 18.—The Czar has ordered the general staff to hold the manœuvres this year near St. Petersburg and on the western frontier on a less grand scale than usual in view of the inability of the districts in question to feed a large extra force and of the necessity of saving money for the relief of the starving.

Heirs to $1,350,000 Each.

CHICAGO, May 18.—A special from Appleton, Wis., says Dr. Emil and Herman Erb have fallen heirs to fortunes of $1,350,000 each by the death of an English relative.

BASEBALL RESULTS.

Bean-eaters Shut Out by Brooklyn—Cleveland Whitewashes Louisville.

AT NEW YORK.

New York	4	0	2	0	2	0	0	0	1—9
Baltimore	2	1	0	4	2	0	0	1	1—10

Batteries—Welch and Boyle; Buffington and Robinson.

AT BROOKLYN.

Brooklyn	0	1	4	0	0	2	0	0	0—7
Boston	0	0	0	0	0	0	0	0	0—0

Batteries—Hart and Kinslow; Nichols and Kelly.

AT PHILADELPHIA.

Philadelphia	0	0	0	0	0	5	0	1	0—6
Washington	1	3	1	2	0	0	0	0	x—7

Batteries—Esper and Cross; Knell and Milligan.

AT PITTSBURG.

Pittsburg	2	0	1	1	0	0	0	1	0—5
Chicago	2	0	0	1	0	0	1	1	x—6

Batteries—Woodcock and Mack; Gumbert and Schriver.

AT CLEVELAND.

Cleveland	3	0	3	0	1	0	2	0	1—9
Louisville	0	0	0	0	0	0	0	0	0—

Batteries—Young and O'Connor; Jones and Grim.

St. Louis and Cincinnati not scheduled.

Standing of the Clubs.

	Won	Lost	Per Ct		Won	Lost	Per Ct
Boston	19	6	.760	Pittsburg	13	13	.500
Brooklyn	14	8	.636	New York	11	12	.478
Cleveland	14	9	.609	Washington	11	13	.458
Cincinnati	14	11	.560	Philadel'a	10	15	.400
Chicago	14	11	.550	St Louis	7	19	.269
Louisville	13	12	.520	Baltimore	6	17	.261

Eastern League.

At Albany—Albany, 6; New Haven, 2;
At Troy—Troy, 6; Binghamton, 1.
At Rochester—Rochester, 4; Athletics, 3.
At Buffalo—Buffalo, 5; Providence, 7.
At Elmira—Elmira, 15; Syracuse, 5.

A CASPIAN SEA HORROR.

Two Hundred and Fifty Drowned by the Sinking of a Steamboat.

ODESSA, May 18.—Another frightful accident is said to have occurred on the Caspian Sea. A report has been received at Astrakhan that the steamer Alexander Wolkow, carrying passengers between Caspian ports, has foundered with two hundred and fifty passengers on board.

This, following a recent accident, attended by almost equal loss of life, a few weeks ago, has caused much excitement in Caspian ports, and there is a general opinion that the Russian authorities do not attend with due vigilance to the inspection of steamships in those waters.

Consul McCreary Coming Home.

WASHINGTON, May 18.—W. B. McCreary, United States Consul at Valparaiso, Chili, the State Department is informed, has left his post on a leave of absence, and will arrive in the United States within the next fortnight.

NEWS OF THE DAY.

United States Minister Porter called yesterday upon Admiral Erin, Minister of Foreign Affairs at Rome.

General George Klapka is dead at Budapesth. He was one of the heroes of the Hungarian revolution.

The Calumet and Hecla Mining Company has declared a dividend of $5 per share, payable June 9, to stockholders of record May 19.

The Newfoundland Government has determined to rescind the Bait Act against Canadian fishermen this season. This action practically ends the tariff war.

It has been decided that a new trial for Mrs. Maybrick is impossible under English law, as no technical defect is alleged, and as no court of criminal appeal exists.

The authorities of Leavenworth, Kan., are taking steps to charge Dr. Keeley a license for a dram shop, on the ground that he gives whiskey to patients undergoing treatment.

Governor Flower has appointed Frank Delehanty State Miscellaneous Court Reporter at a salary of $4,500. Mr. Delehanty is a brother-in-law of Edward Murphy, jr., of Troy.

The Vatican has sent a letter to the American bishops, recommending a national union against the project advocated by Herr Cahensly to appoint bishops of the same nationality as the people.

Yesterday it was discovered that one of the entombed victims of the Anaconda mine, Frank Gazara, is alive, wedged between timbers that have fallen about so as to prevent his being smothered. None of the other bodies have been reached.

A Historic Store-house Burned.

Last evening about 6 o'clock fire burned to the ground the old store building at Gateville, one mile west of Bound Brook. The structure was four stories high, and was a veritable tinder-box. About thirty Hungarian families were living in the house at the time, and most of them lost everything they possessed.

I have been a sufferer from catarrh for years. Having tried a number of remedies advertised as "sure cures" without obtaining any relief, I had resolved never to take any other patent medicines, when a friend advised me to try Ely's Cream Balm. I did so with great reluctance, but can now testify that after using it for six weeks I believe myself cured. It is a most agreeable remedy—an invaluable balm. Joseph Stewart, 624 Grand avenue, Brooklyn.

Absolutely the Best.

It is richest in pure cream of tartar;
It is strongest in wholesome leavening power;
It has the best keeping qualities and is the most economical;
It contains no alum, ammonia or other deleterious substance;
All the ingredients used are published on the label.

Cleveland's Superior Baking Powder

STILL THE WATERS RISE

Immense Damage by the Great Inundation.

UNION PACIFIC BRIDGE WRECKED.

Its Eastern Approach Washed Out and All Traffic Suspended—Water Twenty-Five Feet Deep in Some Towns—Alarming Situation at Many Points.

OMAHA, May 18.—The eastern approach to the great Union Pacific bridge here has been washed out. All traffic is stopped.

ST. LOUIS, May 18.—The flood situation is more serious this morning than it has been since the water began rising. The gauge registers 35.4 feet, with the river stationary, although having a rising tendency. An inch of rain fell throughout the Missouri and upper Mississippi valleys last night, and this water will begin to reach here very soon. General rains are reported throughout the valley. In all probability the river will go over 36 feet before coming to a standstill.

The greatest danger is in American bottoms on the Illinois side. The levees to the north have given away and only the Chicago & Alton railroad embankment is holding back the floods. A great deal depends on the point at which any break may occur as to the amount of damage done. At present three-quarters of the American bottoms, which is a tract of land 25 miles long by five miles wide, is under water. The principal cities in it, East St. Louis and Madison, are still safe, they being higher than the surrounding country.

The towns of Venice, Brooklyn, East Madison, East Carondolet, Centreville Station, Forest Lawn and Cahokia are under from five to twenty feet of water. At least 90 square miles of the most fertile farming land is inundated and thousands of farmers have been driven from their homes and forced to seek refuge on the Pittsburg bluffs, which lie east of the flooded district. They are without shelter, food or fuel. They were forced by the sudden rise of the waters to leave all their property behind them. In many instances the farmers managed to drive their stock to safety, but in many others all they saved was their lives.

Their condition has become so desperate that a committee headed by two Catholic priests, Father Dietrich of Cahokia, and Father Mayfus of Centreville Station, went to Bellville, the capital of St. Clair County, Ill., and appealed to County Judge Boneau and Mayor Weber for assistance. Judge Boneau has come to St. Louis and has arranged with Gov. Francis to secure the loan of 150 tents belonging to Missouri in order that those people may be sheltered. The two priests while at Belleville said that there were 200 families, constituting about 1,200 people in all, without shelter of any kind.

ALTON, Ill., May 18.—Numerous rescues of families from the tops of their residences by steamers and other craft are reported. So far no loss of life has been reported. The sufferings of the people driven from their homes are intense. Nearly 1,500 men have been thrown out of employment by the compulsory suspension of the Illinois Glass Works.

GREENVILLE, Miss., May 18.—The Panther Forest levee break on the Arkansas shore is 800 feet wide, with a volume of water 11 feet deep pouring through. The big plantations now under water are those of R. E. Craig, B. H. Smith, W. B. Halliday, W. O. Crittenden, Gaines Landing place, Chapman, Linwood and Brinkley places and all the plantations on both sides of Bayou Mason. The Brooke mill levee break has overflowed almost the remainder of Chicot County, and when the two bodies of water meet that part of Arkansas will be a vast lake. The water has already backed thirteen miles into the country. The river here is stationary, despite the heavy overflow at the breaks.

GAINESVILLE, Tex., May 18.—From the southern boundary of Oklahoma to this city the land, which has been flooded since Saturday, is just beginning to show again. Miles upon miles of crops are ruined, and 1,700 feet of the Santa Fe road has been washed away between here and Purcell. Nearly all the bridges in this part of Texas have been washed away by the floods, and no trains from the North have arrived since Saturday.

NEW ORLEANS, May 18.—The break in Gypsy levee, thirty miles north of New Orleans, on the left bank, is nearly 200 feet wide, and 12 feet deep. The tracks of the N. O. & T. road are submerged for miles. A large force of men were working last night to stop the gap. Engineers say it is well nigh impossible to do so. The large plantations are badly damaged. The levee at the point where it broke was eight feet high. This break will lessen the strain in the lower levees to a great extent. The valley railroad and farmers will suffer most from the crevasse, the latter losing everything.

WHO WANTS GOOD SHOES?
EVERYBODY!
WHO KEEPS THEM? **SPRINGER.**
WHERE IS HE?
32 West Front Street.
SHOE STORE
4 5 1y

In compliance with an ORDINANCE just passed by the City Fathers every BICYCLE must be equipped with LAMP and BELL under penalty of a $20.00 fine. A large and complete assortment of all Cycling goods can be found at

The Wheelmen's Headquarters,
Cor. Park ave. and Fourth Street.
FRANK L. C. MARTIN.
3 31 1y

If You Want to Buy a Bicycle Call at
No. 6 Park Avenue,
HIGH GRADE WHEELS
SOLD ON INSTALLMENTS.

Boys' Wheel, $60.

MEN'S WHEELS.....$65 00 TO $100 00
LADIES' WHEELS.....$100.00
BOYS' WHEELS.....$30 00 TO $60.00
GIRL'S WHEELS.....$15 00 TO $55.00
LAMPS, BELLS, OIL, &c. WHEELS REPAIRED.
GEORGE H. FOUNTAIN,
Agent for Henry C. Squires. 4-18-tf

FINEST NEW BUTTER
25 CENTS.
J. F. MacDONALD,
THE UP-TOWN GROCER.
46 and 48 EAST FRONT STREET. TELEPHONE No. 155.
1 18 tf

BOEHM
Will sell for this week only, a GOOD MATTING at 10 cents per yard, (by the roll.) Largest stock of Carpets, Oil Cloths and Mattings in the city. Special low prices on Millinery, Dress Goods and Spring Jackets this week. Call and inspect before purchasing elsewhere. Agency for King's Dyeing Company of Easton, Pa.
BOEHM'S 7 WEST FRONT STREET. 5 25 tf

THE WORLD'S FAIR.
So are my prices. An elegant assortment of
Wash Goods of All Kinds, Carpets, Mattings, Oil Cloths, Window Shades and Rugs. Call and See Them.
HOWARD A. POPE,
Corner FRONT and SOMERSET STS. 5-16-y

The Independent Woman's Exchange
STILL CONTINUES AT
NO. 9 EAST FRONT ST.
Stamping, Plaiting, Pinking and Stitching
At short notice. Orders received for all kinds of home-made cookery. Something New—Hickory Nut Meats, for Cake.
Mrs. W. L. FORCE.

Shiloh's Cough Cure.
This is beyond question the most successful Cough Medicine we have ever sold; a few doses invariably cure the worst cases of Cough, Croup and Bronchitis, while its wonderful success in the cure of Consumption is without a parallel in the history of medicine. Since its first discovery it has been sold on a guarantee, a test which no other medicine can stand. If you have a cough we earnestly ask you to try it. Price, 50c. and $1. If your lungs are sore, chest, or back lame, use Shiloh's Porous Plaster. Sold by A. D. Mallinson, 65 North Avenue, opposite railroad station. 5-16 y

Hours of Happiness
Are Those Spent in
Reading The Tourist.
MAY NUMBER
NOW ON SALE.
Charming book on Summer Resorts with year's subscription. Walter I. Clarke, special agent, Lock Box 707. 10 cents a copy. $1 a year.

Arrival and Departure of Mails
NEW YORK MAILS.
Arrive—7:30, 8:40, 11 A. M., 2:30, 6:30 P. M.
Close—7:30 and 9:30 A. M., 12:30, 5:30 and 8 p m.
SOMERVILLE AND EASTON MAILS.
Arrive—8:40 A. M., 1:3 , 6:00 P. M.
Close—7:30 A. M., 4:30 P. M.
Direct mail to Trenton and Philadelphia at 6:30 P. M.
SUNDAY MAILS.
Office open from 8:30 to 10:30 A. M.
Mail closes at 6:30 P. M.
S. H. POPE, P. M.

Gold Dollars for Fifty Cents.
—NO.—
BUT FULL VALUE.
E. C. Morse, Painting and Paper Hanging, 37 CHATHAM STREET. 4-14-y

Lowe's Hotel.
(Formerly Brittin's.)
SCOTCH PLAINS, N. J.
W. J. LOWE, Proprietor.
Public opening May 9
Meals at all hours. First-class stables and sheds attached. 5-2-tf

IVORY SOAP
99 44/100 Pure.
THE BEST FOR EVERY PURPOSE.

CITY PRODUCE COMPANY,
Successor to Plainfield Produce Company,
DEALER IN
Flour, Grain, Feed, Hay, Straw, Fruits, Vegetables
And all Country Produce. Raritan Mills Feed and Meal a specialty.
OFFICE AND STORE 31 NORTH AVENUE.
Telephone Call, No. 44. 5-10-y L. A. HUMMER, Prop.

GAVETT'S, 21 East Front Street.
Latest Novelties in
Fancy China and Glass
Dinner, Toilet and Tea Ware.
Lamps and Gas Fixtures.
10-25-t

Rent Wheels
Buy Lanterns
Buy Bells
Of Rogers
Cor. Central Ave. and 5th St.
2 6 6m

THE TOURIST
PRICE—PNEUMATIC TIRE.....$150 00
CUSHION TIRE.....$135 00
STUDENT—PNEUMATIC TIRE.....125 00
STUDENT—CUSHION TIRE.....100 00
LAMPS, BELLS, &c.
E. FRANK VAIL, Agent,
49 NORTH AVENUE.
3 21 6m

WARM WEATHER SHOES
This weather makes one feel the need of
Low Shoes, Tennis, Bicycle and Russian Calf Bluchers, and Outing Shoes.
You will find a large stock of these Shoes at
ALEX. WILLETT,
7 Park Avenue.
Ladies should see our Oxford Ties.

French Dressmaking Establishment.
Madame CHARGOIS BOUTES,
[Pupil of Worth, Paris.]
Formerly Cutter, Fitter and Designer with Messrs. A. T. STEWART; ARNOLD, CONSTABLE & Co., and STERN BROS., is now prepared to take orders for Dinner and Evening Dresses, Walking Costumes, Tea Gowns, Riding Habits, Etc. *Paris Fashions received semi-monthly.*
Madame CHARGOIS BOUTES, Importer,
7 West Second street, PLAINFIELD, N. J.
1 9 3m

ZIMMERMANN & RUMPF,
(Successors to the Pierson Hardware Co.)
42 West Front St.,
Are now in charge and ready to make the acquaintance of the Plainfield public. We shall carry everything usually found in a well regulated
HARDWARE STORE,
and by fair and honorable dealing, hope to merit a share of public patronage.
Very Respectfully,
ZIMMERMANN & RUMPF.
4 6 tf

ARE YOU AWARE
That the Imperial Draped Pinned Paper Patterns, with Flat Duplicates to Cut Out by,
Are the Best in the World?
Our Flat Pattern possesses all the advantages of ordinary flat patterns sold. In addition to this we give you gratis a Pinned and Draped Design which is a perfect guide to work by. For sale by
A. L. & M. D. CORSLINE, 14 West Front Street,
4 4 t

Watch the Dollars,
And if you want to save money see those Ladies TURN SOLE Button Shoes that we are selling for $2.50. Common Sense and Opera Toe lasts, widths B, C, D and E.
The Softest and Easiest Shoe Made.
Sherwin's, 23 W. Front St.
STRICTLY CASH

MULFORD ESTIL,
BASE BALL AND TENNIS GOODS.
No. 9 PARK AVENUE, - - PLAINFIELD, N. J.

"WHY, ARE YOU SICK?"

"I know precisely how you feel; it is that nervous, irritable feeling, your back troubles you, and when you try to read a little, your head aches. Isn't that so? I knew it. Oh, bother the doctor! Get a bottle of Vegetable Compound, and take it faithfully, as I have done. I've been through this thing myself, but am never troubled now. Do as I tell you, dear."

Prudent women who best understand their ailments, find in the Compound a remedy for all those distres ing ills that require prompt and effective treatment as a guaranty to good health.

LYDIA E. PINKHAM'S VEGETABLE COMPOUND

Is the only Positive Cure and Legitimate Remedy for the peculiar weaknesses and ailments of women.

It cures the worst forms of Female Complaints, that Bearing-down Feeling, Weak Back, Falling and Displacement of the Womb, Inflammation, Ovarian Troubles, and all Organic Diseases of the Uterus or Womb, and is invaluable to the Change of Life. Dissolves and expels Tumors from the Uterus at an early stage, and checks any tendency to Cancerous Humor. Subdues Faintness, Excitability, Nervous Prostration, Exhaustion, and strengthens and tones the Stomach. Cures Headache, General Debility, Indigestion, etc., and invigorates the whole system. For the cure of Kidney Complaints of either sex, the Compound has no rival.

All Druggists sell it as a standard article, or sent by mail, in form of Pills or Lozenges, on receipt of $1.00. LYDIA E. PINKHAM MED. CO., LYNN, MASS.

An illustrated book, entitled "Guide to Health and Etiquette," by Lydia E. Pinkham, is of great value to ladies. We will present a copy to anyone addressing us with two 2-cent stamps.

HOW MARBLES ARE MADE.

Only the Very Common Ones Are Manufactured in This Country.

"Let's play mibs, fellers," is what Bobbie Simmons and his boy friends are saying to one another these bright early spring afternoons in New York.

Winter may come and summer may go, but the marble rolls on forever. All over the city the click of the "crocker," the rattle of the "commey" and musical jingles of glass alleys and real agates are beginning to be heard wherever there is a clear, smooth bit of sidewalk unguarded by the policeman on that beat.

What fun the boys have so long as the policeman is not in sight, and what a scattering there is, what a hurried snatching up of marbles when some sharp-sighted urchin utters the familiar slangy warning that tells every boy present that a blue coat and brass buttons are in sight.

But many of the good-natured policemen were boys once themselves, and when they see a jolly knot of youngsters playing marbles they turn and go the other way just as naturally as they would if a fight were going on somewhere.

How many of those boys, Bobbie Simmons and all the rest, do you suppose know where marbles are made and how they are manufactured? You have all heard of Germany where Bismarck and Kaiser William live. Well, nearly all the marbles that rattle around and wear holes in the pockets of all little boys on earth are made in the state of Thuringia, Germany. On winter days the poor people who live in villages gather together small square stones, place them in mills somewhat like big coffee mills, and grind them until they are as round as so many bullets. The marbles made in this way are the common china, painted china, glazed china, imitation agates and black and white ballots. These are very cheap, ranging in price according to size, from ten to sixty for five cents.

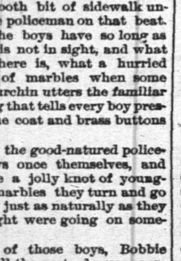

Imitation agates are made from white stone and are painted to represent the pride of the marble player's heart—the real agate. The painted china marbles are of plain white stone with lines crossing each other at right angles painted upon them. The ballots are little black and white marbles that look as if they would never stop rolling if once set in motion by a boy's thumb and forefinger.

You will probably be greatly surprised to learn that glass alleys are blown by glassblowers, at the town of Lauscha in Thuringia, Germany. The expert workmen take a piece of plain glass and another bit of red glass, heat them red-hot, blow them together, give them a twist and presto! there is a pretty alley with the red and white threads of glass twisted inside into the form of a letter S.

Large twisted glass alleys and plain glass alleys with the figure of a dog or a sheep inside are made for very small boys and girls to play with. The marbles most prized by the young American of to-day are the real agates. These marbles are seal brown or black in color, and many of them have large round circles on them that look like eyes. They sell for five, ten and fifteen cents each, and the boy who has a real agate with a lucky eye peeping out at him from its glossy surface is the envied one among the marble players. It is said that the only marbles made in America are the common ones ("commeys") that boys can buy a handful of for a penny.—N. Y. World.

Circumstances Alter Cases.

"I wish it would rain," sighed Tommy.

"Why," said his mother, "I don't like rain."

"No," replied Tommy, "but you have n't got a new pair of rubber boots to wear."—Harper's Young People.

Oh, What a Cough!

Will you heed the warning. The signal perhaps of the sure approach of that more terrible disease, Consumption. Ask yourselves if you can afford for the sake of saving 50c., to run the risk and do nothing for it. We know from experience that Shiloh's Cure will sure your cough. It never fails. This explains why more than a Million Bottles were sold the past year. It relieves croup and whooping cough at once. Mothers, do not be without it. For lame back, side or chest, use Shiloh's Porous Plaster. Sold by A. D. Mallinson, 65 North Ave., opposite railroad station. 5-16-y

Morning Noon Night

Good all the time. It removes the languor of morning, sustains the energies of noon, lulls the weariness of night.

Hires' Root Beer

delicious, sparkling, appetizing.

Don't be deceived if a dealer, for the sake of larger profit, tells you some other kind is "just as good"—'tis false. No imitation is as good as the genuine Hires'.

A Proposal for Every Lady in Plainfield and Vicinity to Make Delicious Custard Without Eggs

WITH BIRD'S Custard Powder

An English table luxury providing dainties in endless variety, the choicest dishes and the richest custard, without eggs. A 25c packet will be sufficient to make four pints, which can either be served in dishes or from glasses.

A supply, fresh from England, has just been received by GEORGE W. BOCKFELLOW, Plainfield, N. J.

4-30-y.

AT BEDTIME I TAKE A PLEASANT HERB DRINK

THE NEXT MORNING I FEEL BRIGHT AND NEW AND MY COMPLEXION IS BETTER.

My doctor says it acts gently on the stomach, liver and kidneys, and is a pleasant laxative. This drink is made from herbs, and is prepared for use as easily as tea. It is called

LANE'S MEDICINE

All druggists sell it at 50c. and $1.00 per package. Buy one to-day. Lane's Family Medicine Moves the Bowels each day. In order to be healthy this is necessary.

Henry Goeller, Jr.,

Practical Machinist, Lock & Gunsmith

No. 3 Somerset St, PLAINFIELD, N. J.

Repairing of all kinds of Machinery, Bicycles, Lawn Mowers, Sewing Machines, Trunks, Valises and Satchels. Knive and Scissors Sharpened. Steam Gas Fitting and Plumbing. Driven Wells Put Down and Repaired. 4 4 1mo

Taylor's Stage Line,

Between Bound Brook and New Brunswick. Leave Bound Brook at 8.45 a. m.; leave New Brunswick, Whitehall Hotel, 2.30; railroad depot 3 p. m. daily, except Sunday. Stages for picnics and parties. Orders promptly attended to. Taylor's Livery—Horses and carriages to let. Parties conveyed to any part of town or country at reasonable rates, day or night.

4-26-1m DAVID TAYLOR, Proprietor.

Mrs. Hugo Weigman

Desires to inform her customers and the public that she has removed her place of business

Upstairs at No. 32 East Front Street.

Upholstery in all its branches, carpets made and laid, awnings made and put up, carpets cleaned by steam power. 4-15-tf

PEPTONIZED

Beef, Iron and Wine,

50c per Pint Bottle,

AT

WILLIAMS'S PHARMACY

80 West Front Street, corner of Grove Street. 11 28 y

Opticist PRENTICE Copyr'd 1888. 175 B'WAY.

Optical expert, officially indorsed by leading oculists at home and abroad; the only specialist presenting unquestionable proof. Intelligent persons should not place confidence in opticians who profess to examine eyes. Oculists denounce them as charlatans. Send to us for free pamphlet No. 13, on spectacles. PRENTICE & SON, 179 Broadway, New York. Established 50 years. 11 27 6m

Collier, The Optician.

No. 3 PARK AVE.,

PLAINFIELD, N. J.

ESTABLISHED 1869.

G. H. VAN NEST

Meat, Vegetable & Produce Market!

Also, a full line of Staple Groceries.

39 SOMERSET STREET.

Orders called for and goods delivered free of charge. 11-14-tf

J. T. VAIL,

REAL ESTATE,

AND INSURANCE, 49 NORTH AVE.

DEALER IN

BLUE STONE FLAGGING, &c. 5-6 tf

Charles Arnold,

21 Liberty Street.

Dealer in

FRESH AND SALT MEATS.

All kinds of Bologna.

Poultry in Season.

6 1 y

Wilcox & Gibbs S. M. CO.

Orders left at

10 GROVE STREET,

Will be promptly attended to.

NEEDLES, OIL, &c.

F. A. VAN NAME, Agent.

Best Butter 25cts.

PER POUND, AT

At V. L. Frazee's Market,

25 WEST FRONT ST. 8 21 tf

Goods delivered to all parts of the city, free.

FRANK ZENENO,

(Successor to L. Paoli,)

Fruits, Confectionery, Temperance Drinks, Segars, Etc.,

16 NORTH AVENUE.

PEANUTS 5c QUART—Fresh Roasted Every Day.

I take this method of informing my friends and the public in general that I am again in business at the old stand. I solicit your patronage. Will not be undersold by any in the business. Store will close at sundown on Friday, and open at sundown on Saturday night. 8 10 1

NEUMANN BROS.,

Call Special attention to reduced prices in the large selection of their canned fruits. **Oakland Orange-Sliced peaches.** Muscatel Grapes, Petaluma plums, LEMON-CLING PEACHES, Bartlett Pears.

Grated and Sliced Pineapple, Martinez Cherries.

The most delicious Coffees and Teas constantly on hand. 4 1 t

FURNITURE Pianos, Trunks, Baggage, Freight **REMOVED.**

HOAGLAND'S EXPRESS,

OFFICE—39 North Avenue.

TELEPHONE NO. 121 3 11 tf

$55.00

Buys New Cushion Tire Ball Bearing

Safety Bicycles.

Also, Higher Grades.

U. B. CRANE, Hatter, 12 Park Avenue.

4 6 y

Woolston & Buckle,

No. 25 NORTH AVENUE,

PAINTING

AND

PAPER HANGING

IN ALL ITS BRANCHES.

Wall Papers and Painters' Supplies

Educational.

Mr. W. H. MINER,

(Choirmaster and Organist Holy Cross church. Visiting Choirmaster St. Michael's, Naugatuck, Conn.,)

WILL RECEIVE

Pupils on Piano and Organ,

AFTER MAY 1. 3 11 tf

Miss Blanche Fellows,

SOPRANO SOLOIST,

Is prepared to receive pupils in Singing.

COMPLETE VOCAL INSTRUCTION and development of the voice from the beginning to an artistic finish.

SPECIAL attention is given to Deep Breathing, Vowel Formation, Tone Production and Artistic Singing in English.

Address or call at

No. 87 Duer Street, North Plainfield. 3 12 tf

MISS FAWCETT'S

Kindergarten, Primary and Intermediate School.

Thorough Instruction in English and French. At home Wednesdays from 2 to 6 p. m.

15 Grove Street. 26 y

ANDREW G. CARPENTER

(Pupil of the Grand Conservatoire.)

Instructions given on VIOLIN, PIANO and ORGAN.

Music Furnished for all Occasions.

Residence—No. 230 East Front street, Plainfield, N. J. 10 1 tf

MUSIC.

A lady pupil of the Leipsig Conservatory will give instruction on the piano. Particulars may be obtained at Hulett's Music Store, 74 West Front street. 5-6-1m

Professional Cards.

WILLIAM A. CODDINGTON,

Attorney-at-Law, Master and Solicitor in Chancery, Commissioner of Deeds and Notary Public.

Money to loan. Collections promptly made.

OFFICE—No. 28 WEST FRONT ST. 6 25 y

F. A. DUNHAM,

Civil Engineer and Surveyor,

No. 7 Park Avenue, Coward's building. Particular attention given to the adjustment of disputed boundary lines. Parties sent to all parts of the country. 1 6 tf

MEDICATED

Sulohur and Vapor Baths

followed by a thorough rubbing with alcohol a wonderful help for rheumatism and skin diseases. For men only. Hours 8 to 11 a. m.; 1 to 9 p. m. H. HORNIG, 26 North avenue, Plainfield, N. J. Refers to Drs. Probasco, Endicott, Fritts, Tomlinson, Geo. W. Rockfellow and T. S. Armstrong. 6-27-tf

JACKSON & CODDINGTON,

Counselors-at-Law

Masters in Chancery, Notaries Public, Commissioners of Deeds, Special Master etc. Corner Park avenue and Second street. Money to loan.

WM. K. MCCLURE,

Counselor-at-Law.

Supreme Court Commissioner.

First National Bank Building. my9

CHAS. A. REED,

Counselor at Law,

FIRST NATIONAL BANK BUILDING

W. V. STEELE,

Counselor-at-Law,

Master and Examiner in Chancery, Supreme Court Commissioner.

COR. PARK AND NORTH AVES. 1-23-3t

Carpenters and Builders.

JOHN T. ODAM,

PLAIN AND ORNAMENTAL

Slate Roofer and Repairer.

Residence, No. 8 West Fifth Street. Yard, near Freight House. P. O. Box, Plainfield, N. J. New work warranted for one year. Slating over Shingles. 5 10 y

C. S. WHITLOCK,

(Of the late firm of Whitlock & Hulick,)

Carpenter & Builder.

SHOP—73 WEST FIFTH ST.

Screen Doors and Windows a Specialty.

Jobbing Promptly Attended To. 4 4 y

PEARSON & GAYLE,

Carpenters and Builders.

RESIDENCE—W. J. Pearson, No. 15 Vine St.

H. R. Gayle, No. 18 Vine St.

ALL WORK PROMPTLY ATTENDED TO. 7-31-tf

D. L. HULICK,

CARPENTER,

And General Jobber.

SHOP—35 JACKSON AVE., PLAINFIELD, N. J.

Cabinet Work and Mantels a Specialty.

Jobbing Promptly Attended To.

Orders may be left at Bremmer's Clothing Store, 26 Somerset street, or sent by mail. 6-8-tf

R. V. SAUNS,

Carpenter and Builder.

RESIDENCE—Clinton ave., near depot, Evona. P. O. Box, 1,228. Jobbing attended to. Estimates given cheerfully on all kinds of work. 9-15-tf

JOHN P. EMMONS,

—Mason and Builder.—

Washington avenue and Prospect place,

NORTH PLAINFIELD, N. J.

Jobbing promptly attended to. 11 14 tf

C. W. LINES,

Mason and Builder,

PLAINFIELD, N. J. Residence—226 West Front Street.

Estimates cheerfully given.

Jobbing promptly attended to 12 4 t

THEODORE GRAY,

Mason and Contractor.

Repairing Promptly Attended To.

RESIDENCE—No. 31 Webster Place, (Near Putnam Avenue.) 8 28 y

The Reina Victoria Segar

Is an *ELEGANT 10c SEGAR.*

I SELL IT FOR 5 CENTS.

At the Crescent Parlor,

23 NORTH AVENUE.

Notary Public and Commissioner of Deeds for New Jersey.

J. V. BERKAW,

Directs special attention to his extensive line of Ladies Oxford Ties—the famed "Emily" and "Mabel" makes without a doubt the best Tie on the market for the price. We guarantee every pair.

We are making a big run on Hathaway, Soule & Harrington's Men's Fine Shoes. Sold only by us in Plainfield.

If you want

FOOTWEAR

Of any style, quality or price, go to

BERKAW'S

11 West Front Street, 3 7 y

STEPHENSON'S

53 WEST FRONT STREET.

FRENCH AND AMERICAN

Ice Cream and Water Ices.

China & Glassware, 1 6 tf

FISCHER ESTABLISHED 1840.

PIANOS

RENOWNED FOR TONE & DURABILITY MODERATE PRICES

EASY TERMS, EXCHANGED,

DELIVERED FREE WITHIN 50 MILES OF NEW YORK CITY

Catalogue Mailed on Application.

110 Fifth Ave., cor. 16th Street,

NEW YORK CITY.

HENRY P. WILLIAMS,

DEALER IN

Groceries, Provisions, Vegetables, Fruits,

Etc., Etc., Etc.,

2 WEST FRONT STREET,

(Schepflin's Block), PLAINFIELD, N. J

Goods delivered free of charge to any part of city or North Plainfield. 5 1 y

HEADQUARTERS

FOR

BICYCLE SHOES.

JOHN J. KENNEY, Front St. & Park Ave 6 7 t

E. H. HOLMES,

DEALER IN

COAL and WOOD,

YARD—No. 24 Madison Avenue. Also

HOLMES CITY EXPRESS.

OFFICE, for either Coal or Express Orders, with Woolston & Buckle, 27 North Avenue. 1 2 tf

Tennis, Croquet, Hammocks, &c., &c.

10 per cent. off on all Tennis Goods. Special discounts on large orders or to clubs.

A. W. RAND,

24 WEST FRONT STREET. 1 6 tf

MARSH, AYERS & CO.,

(Successors to W. F. Adams,)

No. 29 EAST FRONT STREET,

A full line of all grades of

Wall Papers, Paints, Oils, Varnishes, Brushes, &c.,

Constantly on hand. Painting, Paper Hanging and Decorating. Estimates Furnished.

Alfred A. Marsh,
Alonzo T. Ayers,
Theodore B. Marsh.

12 2 y

ANDREW LUTKINS,

Variety Market,

Meats, Fruits, Vegetables, Poultry, Eggs, &c.

36 PARK AVENUE,

PLAINFIELD, N. J.

Goods delivered to any part of the city free of charge. 4 8 y

R. THORN,

Having removed back to my old stand in the Berry Building, on

Park Avenue,

Over Laire's Hardware store, I am prepared to do all kinds of

PLUMBING,

TINNING,

FURNACE WORK, &c.

At short notice.

R. THORN.

2 26 tf

EDWARD C. MULFORD,

45 North Avenue,

Opposite Station.

REAL ESTATE, INSURANCE.

American Belle,

AND

Toast, Cigars,

The Finest in the City,

AT

GUTTMAN'S CIGAR STORE,

12 West Second St., Plainfield, N. J.

Special Bargain Sale of Eight 5-Cent papers of Tobacco for 26 cents, for the bafance of this month. 4-1-tf

CLEANER COAL.

L. A. Rheaume, Ag't.

50 BROADWAY, cor. 4th ST.,

Invites the public to inspect the operation of his newly added steam vibrating mechanical screen for nut coal, which he confidently believes enables him to deliver cleaner coal than is possible by any other method of screening.

UPPER LEHIGH AND HONEYBROOK COAL in best qualities and various sizes carried in stock.

ROUGH AND DRESSED LUMBER.

He would also announce recently increased facilities for *TURNING and SCROLL SAWING*, and is prepared to execute orders for the same in the best manner at short notice. 4-16-tf

CHOICE LAWN GARDEN FLOWER **SEEDS**

Hardware and

House Furnishings, at

A. M. GRIFFEN,

13 East Front Street.

TELEPHONE CALL 6.

HENRY LIEFKE,

Baker & Confectioner,

No. 27 WEST FRONT ST. 10 8 tf

STEPHENSON,

WM. J.,

CATERER,

26 NORTH AVENUE. 9 6 y

J. W. VAN SICKLE,

Dealer in all kinds of

Fresh and Salt Meats, Oysters, Clams, etc.

Game in season. No. 10 North ave., Plainfield N. J., Telephone No. 103. Orders called for and promptly delivered

McCullough's Steam Mill,

21 Steiner Place, North Plainfield.

R. H. McCULLOUGH, Proprietor.

Sash, Blinds, Doors, Mouldings, Scroll Sawing, Turning, &c. Estimates cheerfully Furnished. 4-11-tf

A Box of Tooth Powder, FREE!

To All Scholars Having Their Teeth Cleaned at

Dr. CHAS. R. THIERS', Dentist,

48 Somerset Street. 7 tf

SWAIN,

The Gilder and Frame Maker, is at

23 East Front St.,

2 DOORS EAST OF POST OFFICE. 3 30 m

CODDINGTON'S

FURNITURE AND FREIGHT

EXPRESS.

OFFICE—34 West Front street; 33 Park avenue. Post Office Box 220.

PIANO MOVING A SPECIALTY. Large covered trucks. Goods sent to any part of the country. Charges reasonable. Satisfaction guaranteed. 11 30 tf

TRY DOBBINS'S CIGARS,

Dobbins' Segar Store, 37 North avenue, Opposite R. R. Station.

He Manufactures Them

LYMAN & ANTHONY,

REAL ESTATE

AND INSURANCE AGENTS,

61 NORTH AVE., opposite Depot. 9-22-y

M. M. DUNHAM.

Real Estate and Insurance.

7 EAST FRONT ST. 2 13 y

PURE MILK,

Delivered to any part of the city, by

D. D. SCHENCK, 60 East Front St.

A postal by mail will receive prompt attention. 2 15 y

Valuable Building Lots for Sale,

On Grove street and Craig place, North Plainfield. This plot is one of the most desirable in the Borough, and is offered for sale at a reasonable price and on easy terms. Will be sold in quantities to suit. Apply to owner, 25 Craig place.

I. L. McVoy,

95 East Front Street,

Is authorized by the Plainfield Water Company to connect to their mains. Also

SANITARY PLUMBING

In all its Branches. 4-18-tf

MOY'S

BEEF IRON AND WINE.

A PINT BOTTLE FOR 50 CENTS

61 y

IF YOU WANT

Fine Elgin Creamery Cheese, Fresh Eggs, Fine Fruit and Vegetables

Call at 22½ North Avenue. Also on hand

CANNED GOODS, PICKLES, &c.

THOMAS CARTY. 4-25-1m

S. P. HOFFMAN,

—Carpenter and Builder.—

Residence—54 West 2d St., Plainfield, N. J.

Estimates Given. Jobbing Promptly Attended To. 3 11 y

J. C. POPE & CO.,

Insurance Agents,

No. 6 EAST FRONT ST.,

PLAINFIELD, N. J. 10 5 tf

All the latest styles in Hats and Bonnets and Millinery Novelties, can be found at

Mrs. L. ADAMS'S,

No. 5 EAST FRONT STREET, opposite PARK AVENUE.

Evening Bonnets a Specialty. Ladies own material made up. 12 8 y

CALEB DICKINSON,

The Park Avenue Optician.

ALSO,

Watchmaker and Jeweler,

AGENT FOR

The American Rambler

And other Bicycles. Call and get a catalogue before purchasing elsewhere.

13 Park Avenue,

PLAINFIELD, N. J.

NEW STORE,

18 NORTH AVENUE.

FRED. W. DUNN,

Successor to Barkalew & Dunn.

FINE GROCERIES.

THREE BEE TEA. 4-23-y

THE PLAINFIELD

PACKING HOUSE!

25 West Front Street,

Would respectfully inform its patrons that in addition to its usual stock of

Fresh, Salt and Smoked Goods,

It has added a full line of

Fresh Beef, Lamb,

Veal, Mutton & Poultry,

Which it is prepared to sell at

Reasonable Prices!

All goods delivered free of charge.

C. M. ULRICH. 4 22y

JOSEPH T. SULLIVAN,

No. 66 West 3d St., Plainfield, N. J.

Wines, Liquors, Ales, Cigars, &c

4-25-tf

F. D. WHITING, Engineer,

Will contract for

House Heating by Steam or Hot Water.

Licensed to put in City Water.

Furnaces reinforced. Office with Pierson Hardware Co., 32 W. Front street. 10 31 y

Try The American Steam Laundry,

14 East Front Street,

Goods called for and delivered free. Lace curtains done up equal to new.

H. W. MARSHALL, Prop.

4-13-y

J.P. LAIRE & CO

Cor. Park Ave. & Front St.

General Hardware, House Furnishings, Hammocks, Ice Cream Freezers, Refrigerators, Lawn Mowers

In great variety. Sole agent for

Hartman Steel Fence.

TELEPHONE CALL, 150.

FREDERICK F. CHASE,

Machine Works,

Manufacturer of

Electrical Machinery,

201 North ave., cor. Berckman st.,

PLAINFIELD, N. J.

MY SPECIALTIES—Bicycles, Boilers and Engines repaired, Models for Inventions, Brass and Iron Castings, Forging in all its Branches, Smoke-stack Building and Painting.

JOBBING IN ALL ITS BRANCHES.

New York Office—No. 200 Fourth avenue 1 9 tf

BROWN & HILL,

Shaving and Hair Cutting Parlors,

Hotel Vendome, 5 North Avenue.

TIER'S

Ice - Cream Parlor,

No. 16 Park Avenue,

PLAINFIELD, N. J.

This establishment is now open to the public, who are assured that no pains will be spared to serve them in a prompt and attentive manner with Tier's celebrated

Ice-Cream in Bricks, and Choice Confectionery,

Of their own manufacture.

WEDDING PARTIES Supplied at Short Notice. 5 tf

Hotels and Saloons.

THE ALBION,

8th Street and Park Avenue.

Select Family Resort. Newly Furnished and Steam-Heated Throughout.

Under the same Management as Hotel Netherwood.

Special Terms for Permanent Guests.

FRANK E. MILLER. 12 26 6m

E. P. THORN,

NO. 17 PARK AVENUE.

A Pure, Wholesome

California Wine,

For Family Use,

Only 30c. per Bottle. 10 y

CHARLES SMITH.

Corner of Front and Somerset Streets.

ST. LOUIS AND IMPORTED BEER.

The Manhattan Wine Room,

179 and 181 SOMERSET STREET,

(Opp. the ball grounds of the Crescent League.)

FRANK LINKE, Proprietor.

Established 1886; wholesale and retail Wine and Liquor dealer, and bottler of Ballentine's celebrated Export Ale and Porter, Philip Best's Milwaukee Beer, F. M. Shaeffer's Weiner Beer, and dealer in Domestic and Foreign Porter, and Bass Ale, for Hotels and Private Families.

Wholesale Branch, 43 West Front St.

All orders delivered, free of charge, day or night.

TELEPHONE CALL 157. 9 26 tf

CITY HOTEL,

PLAINFIELD, N. J.

CORNER PARK AVENUE AND SECOND STREET.

J. E. BEERBOWER, Proprietor.

With STABLES attached. 4-6-tf

Eugene Hoerster,

206 GROVE ST.,

North Plainfield, New Jersey

WHOLESALE DEALER IN

Fine Wines, Brandy, Whiskeys, &c., &c.

Lowest Prices. Goods Warranted.

4-13-y.

LUSARDE & CO.,

No. 12 NORTH AVENUE.

Where they will be pleased to serve their friends and the public generally with first-class fruits, confectionery, peanuts roasted every day, segars, &c. Peanuts 5c QUART.

Branch Store—No. 33 West Front Street. 1 1 y

More PAYING Subscribers Than All Other Plainfield Papers Combined.

THE DAILY PRESS.

More Legitimate Advertisers Than Any Other Plainfield Paper Doubled.

ESTABLISHED MAY 10, 1887. PLAINFIELD, N. J., THURSDAY, MAY 19, 1892. PRICE TWO CENTS.

Lots $100 Up. Terms $1 a Week,

At Netherwood, Opposite the Hotel,

Fronting on Leland and LaGrande Avenues.

Sale Commences Monday, May 30, (Decoration Day.)

Come and see what we offer. Stage will carry free all who wish to visit the property. Maps and circulars from

PICKEN & LILLY,

145 Broadway, corner Liberty street, and 1441 Third avenue, near 82d st., New York
Or Leland and LaGrande Aves., Netherwood, on premises. 5-16 2

IN OUR HATS.

The best dressed men on our streets are seen in our hats. That is our best advertisement. But we occasionally like to call your attention to our new stock of stylish shapes for Spring and Summer wear and to quote prices for the benefit of the skeptics who claim that the best hats cannot be sold at moderate prices. We have a line of Straw hats already. 12 12 y

Hallock & Davis, 5 West Front Street.

CARRIAGES.

Harness. Harness.

I have just received and will continue to receive car load lot consignments of Carriages and harness of every description from the best builders which I will dispose of at manufacturer's prices for cash.

These carriages are all guaranteed by the builder under the National Makers' guarantee of one year. If you want to save 25 per cent. on the price of a Carriage or Harness call and see if we can please you. We think we can.

Ryerson, 33 Somerset St.

CARRIAGES. 4-30-y

FINEST

ELGIN CREAMERY BUTTER

PRODUCED,

25 CENTS PER POUND.

United Tea and Coffee Growers' Association.

Champions of Low Prices, 29 *WEST FRONT STREET.* 9 9 tf

We Want the Earth, Or rather the people who tramp this section of it to know where to buy the

BEST SHOES FOR THE LEAST MONEY.

DOANE & VAN ARSDALE,

(The One Price Boot and Shoe House.) 22 W. Front Street.

P. S.—How about Russet and Tennis Goods?

We Call Particular Attention

To our splendid assortment of Ladies' Shirt Waists of various styles and patterns, Ladies' Misse's and Children's Spring Top Coats, Dress Goods in all leading shades, new and pretty patterns in wide Challies and Ginghams. Also a very large line of Point d' Ireland Laces in many patterns.

If you are looking for Matting see ours. We show a great variety of patterns at prices just right for first-class goods.

LEDERER'S

9 WEST FRONT ST.

4-1-y.

BLANKETS, BLANKETS,

Cleaned at Low Rates

Before putting your Blankets away have them thoroughly cleaned. They will keep better and be ready for use in the Fall.

HILLIER & CO'S., 49 North Avenue.

2 15 6m

HE IS READY FOR TRIAL

Deacon Surrenders to the Authorities at Nice.

CONFIDENT OF BEING ACQUITTED.

If So, He Will Institute Proceedings for Divorce at Paris—Mrs. Deacon Intends to Hie Herself to a Nunnery—The Trial Begins To-Morrow.

NICE, May 19.—Edward Parker Deacon, accompanied by his advocate, M. Pilatte, surrendered himself yesterday to the Procureur de la Republique, for trial for manslaughter on the charge of shooting Abeille, in the Hotel Splendide, at Cannes, on the 17th of February last. The trial commences to-morrow. In an interview at his lawyer's house just previous to his surrender, Mr. Deacon, with the permission of Pilatte, talked freely of the tragedy. He said that he was happy that the ordeal of the trial had arrived.

"I have," he said, "no fears of the result, and feel an acquittal possible, although the French press has of late bitterly attacked me, and the influence of friends of M. Abeille has been actively exercised against me."

"The official examination," continued Mr. Deacon, "was severe, having been prolonged for three weeks. If acquitted, I will proceed to Paris and institute proceedings for divorce, which the residence I have in Paris will allow me to do. Mrs. Deacon has signed an agreement to acquiesce in the jurisdiction of the court, although she may change her mind, and may give me trouble."

Mr. Deacon stated that his wife had written to him, and declared that she still loved him, and would never resign her claim to be his wife.

Should Mr. Deacon be sentenced to imprisonment the laws of France would not permit him to petition for a divorce. He declares that he is more anxious about the result of the divorce proceeding than he is about the outcome of the trial. Soon after the divorce question is settled which he hopes will be this summer, he will go to America.

One of his children is in a convent in Paris and two are in Brittany with Gen. Charette, who married Miss Polk of Kentucky. The baby remains with its mother, as the law will not allow it to be removed from her custody on account of its youth. Mrs. Deacon will not appear at the trial. Mr. Deacon can at any time within three years have his wife arrested on the charge of adultery, but he is unwilling to take this step, as he believes her to be insane.

The civil trial, wherein the Hotel Splendide claims 10,000 from Deacon for injury to the premises by his homicidal act, will probably not be tried for a long time, and it is not expected that the hotel people will get much satisfaction when the case is tried. Deacon's presence will not be required when the case comes up.

"Everybody wonders why you did not shoot him before," remarked the reporter.

"I never suspected the little yellow dwarf," answered Deacon. "I kept a lookout for handsome men, and expelled two who were too demonstrative in their attentions. I am unable to understand Mrs. Deacons's liking for that Abeille, undersized as he was, marked with smallpox, and ugly. My wife must have been out of her head.

Deacon started in a carriage for the prison. Among the witnesses cited by the Procureur are Mrs. Deacon's maid, a valet named Louseau, Paul Bauman, secretary of the Hotel Splendide, a policeman named Trott, and two medical men who attended Abeille.

Deacon says that Mrs. Deacon intends to enter a convent. When Deacon left the hotel to surrender himself all the guests at the hotel, English, American, French and German, came out and cheered him and wished him good luck.

They say he is sure of acquittal. He has grown thinner in the last week and somewhat nervous, but otherwise seems to be in good health.

Maverick Bank Affairs.

BOSTON, May 19.—The statement from Washington that the Maverick Bank would probably pay 100 cents and interest is not generally believed here. The claims to be proved amount to about $7,700,000. The receiver yesterday deposited at the Sub-Treasury $60,000 on account of the creditors of the bank, making the total amount deposited since the bank failed $5,907,363. The amount on balance after paying 75 per cent. dividends declared, is over $365,000. This is not quite sufficient to pay the next dividend, which will probably be 5 per cent.

Naval Appropriation Bill Passed.

WASHINGTON, May 19.—The Naval Appropriation bill, with all the Senate amendments intact—battle ship, double-turreted monitor, four light draft cruisers and six torpedo boats,—passed the Senate yesterday by a vote of 33 to 18. Senator Gorman's recent speech was discussed and brought on a sharp and somewhat personal debate, though each disclaimed personal feeling, between the Maryland Senator and the Senator from Wisconsin (Vilas) as to the policy of the Democratic party.

More Duels on the Tapis.

CHIHUAHUA, Mex., May 19.—As the result of the duel last week, in which a well known Mexican editor was killed, and which aroused a bitter feeling between the factions represented by the duelists, a number of challenges have been issued and accepted. A duel was arranged to come off between Luis Terrazas, jr., son of the ex-Governor, and a crippled soldier named Mauro Candano, who has a record on the field of honor, but it was stopped by the police. Gov. Carillo has received a challenge, and several other government officials have been invited to fight duels, all as a result of the Ochos-Condier meeting last week.

Highest of all in Leavening Power.—U. S. Gov't Report, Aug. 17, 1889.

Royal Baking Powder

ABSOLUTELY PURE

SIGNED BY GOV. FLOWER.

The New Law Regarding Labor in Manufacturing Establishments.

ALBANY, May 19.—An important bill just signed by the Governor is the measure known as "an act regulating the employment of women and children in manufacturing establishments," which is in fact a codification of all the laws governing the department of the State Factory Inspector. Under its provisions no person under 18 years of age or no woman under 21 shall be required, permitted or suffered to work more than 60 hours in one week.

No person under 18 years of age and no woman under 21 years of age shall be allowed to run machinery. Not less than 60 minutes shall be allowed for the noon day meal except in cases where a shorter period is allowed by the factory inspector. The inspector is allowed to inspect all building and inquire into its workings, and in case the officials of any factory refuse to give information or obstruct or prevent such inspection, they shall be guilty of a misdemeanor, punishable by fine.

It strikes a fatal blow at the sweat-shop system, in that it allows families to work at any particular occupation in their own houses, but it forbids the employment of others. It deals directly with the construction of the rooms in factories and provides that not less than 250 cubic feet of air space shall be allowed for each person employed during the day, nor less than 400 for any person during the night.

It increases the power of the factory inspector in regard to the construction of elevators, and allows them to use their discretion in certain cases. It also makes the foreman liable in case where the law is violated in regard to minors.

DEEMING WILL NOT BE RESPITED.

Victoria's Governor Refuses to Interfere—The Execution Next Monday.

MELBOURNE, May 19.—The Earl of Hopetoun, Governor of Victoria, has refused to postpone the execution of the murderer, Frederick Bailey Deeming, which is set down for Monday next. The news has not yet been communicated to Deeming, who had entertained hopes that his appeal for a respite, on the ground of not being responsible for his actions, would be successful.

Deeming has told the prison officials that his mother's spirit is now urging him to kill Miss Rounsevell. He is becoming very quiet and downcast, but eats heartily and is permitted to smoke.

He will continue writing constantly his biography, and has dealt at great length with the incidents at Rainhill.

The Governor of the jail, however, describes Deeming's statements as very incoherent, and, to a great extent, a repetition of his speech in court on the concluding day of the trial.

Deeming has declared his intention to kill himself, if he gets a chance, and for this reason he is closely watched.

Preparations are already being made for the execution, which will be conducted as quietly as possible. The authorities are considering whether it will be best to take Deeming to the gallows in irons, as it is feared, owing to the desperate and malignant character of the man, that, if allowed any opportunity, he may try to injure someone of the attendants at the execution.

DID NOT URGE REBELLION.

Lord Salisbury Denies Words Attributed to Him in His Primrose Speech.

LONDON, May 19.—Lord Salisbury last night addressed a mass meeting held at Hastings in connection with the annual gathering of Conservative associations of the home rule counties. He said that if Great Britain intended to hold her own in the conflict of commercial treaties now in progress, she must inflict upon other nations the penalty of refusing to let them enter her markets unless they were willing to grant reciprocal favors.

Lord Salisbury also replied at length to the attacks to which he has been subjected in consequence of his Primrose speech. He had not, he said, urged the men of Ulster to rebel against the Irish Parliament in case of the separation of Ireland and England. He felt, however, with Peel, that the repeal of the union would mean the beginning of a long and bitter religious war in Ireland.

French Troops Wipe Out Pirates.

PARIS, May 19.—A dispatch has been received here stating that the French forces in Tonquin have been successful in their operations against the pirates who infest that region. A stronghold of the pirates has been captured after a desperate defence, in which the French lost five officers and fifty-five soldiers. Of the pirates 125 were found dead after the battle, and the loss was probably much heavier.

No Brand for Prison Made Goods.

TROY, N. Y., May 19.—Assemblyman N. Riley called on Gov. Flower and asked him to sign the bill requiring all prison made goods to be branded. The Governor declined on the ground that the bill called for unnecessary legislation and that Commissioners Colin, Liston and Magone, of the State Law Revision Commission, declared it uncalled for.

THE TICE ELECTROCUTION.

Nothing Revealed by the Autopsy to Show the Manner of Death.

AUBURN, N. Y., May 19.—The autopsy upon the body of Joseph L. Tice, who was electrocuted yesterday, was performed by Dr. Daniels of Buffalo and Dr. Baker of this city, and revealed nothing to indicate the cause of death. The vital organs were in a normal condition, and there was absolutely nothing to show that nearly 1,800 volts of electricity had passed through the body.

On the calf of the left leg where the electrode was applied was a slight blister, but on the exterior of the head there was not the slightest mark. On removing the top of the skull, the tissue which covers the brain was found to be slightly inflamed under where the electrode rested. Some specimens of blood and tissue were taken away by Dr. Daniels for examination under the microscope. The body of the murderer was buried in the State lot in the rear of the Fort Hill Cemetery last night.

The execution lasted but a few seconds. From the time the warden notified Tice in his cell that all was in readiness until death was announced was two and a half minutes.

The quickest rope execution in this State has been timed at 26 minutes.

The second prior to the turning on of the current the victim had closed his left hand, and just as the current struck him was attempting to close the right. The movement stopped instantly and the fingers remained in a natural position. The head did not move and there was no contraction of the lips or of the legs.

There was no sign of respiration, there was no emission from the mouth, and the only visible effect of the current was a slight steaming from the evaporation in the leg electrode of the salt water and an outer skin blister. This was not apparent in the head electrode.

When the face strap was removed it showed the face to be exactly the same in appearance as when the old man had sat down. The lips were not drawn, the eyes were closed naturally, and but for a slight blister on the right side of the face, caused by the hot salt water, the face was that of the living.

Each physician in the room expressed himself well pleased at the result and agreed that there was nothing horrible or disgusting about it. After the autopsy the body of Tice was put in a plain pine coffin and carried to the prison cemetery, covered with an American flag, as he had requested.

Almost the last words of the man were to thank Warden and Mrs. Durston for their kindness to him during his incarceration.

THE STRIKE SPREADING.

Each Day Adds to the Gravity of the Situation—An Offer to Compromise.

BOSTON, May 19.—The fourth day of the granite industry strike finds the number of strikers rapidly increasing. To-day it is estimated that fully 65,000 men are out of work in the various portions of the country.

Of these 65,000 men about 18,000 were locked out. The remaining 47,000 have been ordered out on a strike.

These figures include also the paving cutters, though the number of their strikers is but a small proportion of the whole.

Not over 3,000 of paving stone cutters and handlers are out at the most.

The number of strikers connected with the granite industry is, however, continually increasing.

All the men employed in Johnson's quarry at Blue Stone Point, Conn., have been ordered out because Johnson is known to be affiliated with Pierce & Booth Bros. There were several hundred men employed in the quarry.

A general strike of employes was also ordered on J. J. Batterson's yard and quarry at Concord, N. H. This was done because it was learned that Batterson had secretly locked out all the men employed in his quarry at Westerly, R. I.

The Concord quarry is one of the best in the State of New Hampshire, and the temporary shut down will be felt.

All the men in this city have been ordered out, and the trade here is doing nothing.

WESTERLY, R. I., May 19.—The boss quarrymen here have offered to compromise with the men they have locked out. They have talked over a four-year bill of prices to hold good summer and winter, thus assuring the men steady work at good rates. The men have not as yet accepted.

Parson Bell Examined.

LONDON, May 19.—The Rev. Kennedy Bell, the clergyman of the Established Church who assaulted Miss Abery and Miss Brittain on a railway train Tuesday, was brought into court at Hungerford, Wiltshire, yesterday for examination. Bell, who was aided by counsel, said that he was not guilty of indecent assault. He had been too familiar with the young women, perhaps, he said, but he had intended no harm. Both girls had made advances to him, but he had not encouraged them beyond a certain point. Bell was committed for trial and was released on bail.

Damage Suit Against Dr. Keeley.

INDIANAPOLIS, Ind., May 19.—J. T. Kitchen, administrator of the estate of Charles Stockdell, has brought suit against Dr. Keeley for $10,000. Mr. Stockdell was a patient at the Keeley institute at Dwight last December where he died after four days treatment.

JACK THE SHOOTER NOW

A Fiend Kills Four Women at Denison, Tex.

TWO OF THEM SOCIETY LEADERS

The Crimes Committed But a Few Hours Apart—Armed Men Hunting for the Murderer—Business Suspended and Excitement Intense.

DENISON, Tex., May 19.—The greatest excitement prevails here over the horror which took place early yesterday morning, when an unknown assassin premeditately shot and killed four women, two of them the leading ladies of the city, and two members of disreputable houses.

The first victim was Mrs. Haynes, wife of Dr. Henry Haynes, one of Denison's most respected citizens, and a gentleman prominent in his business and social life. Mrs. Haynes, a young and attractive woman, was assassinated either while alone in her home or else was forcibly taken from the same and put to death by her captor outside and near the house. Mrs. Haynes was killed in the absence of her husband at Elk Lodge, and the murderer took her gold watch and diamond ring.

He next went to Mrs. Hawley's house and killed her daughter, Miss Teen, a beautiful young girl. She was seated on a bed with her mother when the bullet crashed through the screen door. The murderer had first entered the girl's bedroom, when she fled to her mother's bedroom.

He next went to Mrs. Rivers' bagnio and fired through a window from the front porch, killing Maude Kramer. He then crossed the street to Lester's and in similar manner shot and mortally wounded Rose Stewart, the ball passing clear through her body, entering under the right arm.

All business is suspended here to-day, and a thousand armed men are in pursuit of the criminal. Dozens of arrests have been made, but the real culprit is believed to be still at large.

TO BREAK HER FATHER'S WILL.

Mrs. Verdi's Sensational Suit—Charges Against Her Sister.

WASHINGTON, May 19.—Mrs. Tullie S. Verdi, wife of the well-known Italian physician of this city, has instituted proceedings to break the will of her father, Thomas Sunderland, who died six years ago, leaving an estate which is now valued at nearly $400,000.

The prominence of the family, the amount of property involved, and the sensational charges which one member of a family brings against others add to the interest of the case.

Mrs. Verdi asserts that her father was much attached to her, and expressed his intention of providing for her in his will. During the last four or five years of his life, she says, he was enfeebled by excessive indulgence in liquor which was in the nature of a disease, and was regretted by no one more than himself.

His unmarried daughter, Jessie A. Sunderland, the petitioner avers, conceived the idea of inducing her father to make this will, thinking her mother would turn over the estate to her. With this intent she urged her father to make the will in favor of his wife, under the plea that the mother would do justice to her children.

Since Mr. Sunderland's death, petitioner declares, Miss Sunderland has forced her mother to convey all the real estate to her, and Mrs. Verdi believes the personal property also, since, Mrs. Sunderland, in her capacity as executrix, never filed an inventory of the latter with the Probate Court.

Mrs. Verdi says in her petition that her sister is unmarried, strong and of vigorous presence, with an iron will. Her nature was such that any person under her influence would be dominated by her. Mrs. Verdi believes that two years before her father's death he was forced to convey $200,000 worth of property to his wife.

In conclusion petitioner says that she knew nothing of these things when the will was admitted to probate and so offered no opposition. The only heirs are Mrs. Sunderland, Mrs. Verdi and Miss Sunderland.

May Present Blaine's Name.

NEW YORK, May 19.—Nathaniel Paige, of Washington is staying at the Fifth Avenue Hotel. He stated last night that Stephen B. Elkins, Secretary of War, had a conference with Secretary Blaine and President Harrison, and he received definite instructions from both to present the name of either at the Minneapolis convention as the Republican nominee for President and withdraw the name of either as may seem advisable at the time.

Perry Will Make a Fight.

LYONS, N. Y., May 19.—Oliver Curtis Perry has retained Charles Ray as his counsel. This looks as if he means to fight if indicted by the grand jury and make a stubborn effort to escape if any opportunities occur or flaws appear in the indictments. Why Perry did not retain Edson Hamm, who was his attorney in instituting proceedings against the exhibitors who had him exhibited in wax, is a mystery.

Death of Dr. Pliny Earle.

NORTHAMPTON, Mass., May 19.—Dr. Pliny Earle, who was superintendent of the State Hospital for the Insane in this city from 1864 to 1885, is dead here, aged 82. Dr. Earle had a wide reputation for his treatment for insanity, and had made several trips to Europe and visited more than 150 hospitals there and in America. He was called as an expert to examine Guiteau, the assassin of President Garfield. He was a member of many medical societies, both here and abroad, and the author of numerous celebrated medical treatises.

The Plainfield Ice and Cold Storage Co.,

WHOLESALE AND RETAIL

Dealers and Shippers of Ice.

The only company bringing Lake Hopatcong ice to this market are now prepared to serve their customers with ice of the finest quality and at lowest market rates.

Office No. 41 North Avenue.

Depots Grant Avenue and Front street, Washington Valley, South Plainfield and Park Avenue, city.

J. W. CODDINGTON, President.
H. CODDINGTON, Vice President.
ANDREW WILSON, Sec. and Treas.
JOHN MORTON, Gen. Supt.

5-13-1m.

R. W. RICE & CO.

FINE GROCERIES.

It is not a secret, not a scheme, to receive a cash discount in buying a mileage book or a trip ticket of a railroad company; neither is it to buy a similar article of

R. W. RICE & CO., Grocers

Cor. Duer & Emily Sts., North Plainfield.

BOICE, RUNYON & CO.,

[Successors to the estate of D. J. BOICE—A. D. COOK & BRO.]

Dealers in Coal, Lumber and Masons' Materials, Etc.,

42 to 60 PARK AVENUE.

We are now prepared with our increased facilities—having purchased the extensive yard of Messrs. A. D. Cook & Bro., to fill all orders promptly, and solicit your patronage.

BOICE, RUNYON & CO. 12 5 tf

Having Disposed of the Produce Business

To Mr. L. A. Hummer, all persons owing

The Plainfield Produce Co.

Are requested to make prompt settlement.

The office is, as heretofore, at No. 29 North avenue.

We still continue the horse business and have constantly on hand fine roadsters, family or business horses at reasonable prices.

A. D. THOMPSON, Prop.
H. E. RIDER, Manager.

11-12-y

THE HEYWOOD

Baby Carriages,

Best in the Market.

FURNITURE,

Neat in Design,

LOW IN PRICE.

Upholstering and Mattress Making, Couches, Lounges, Easy Chairs, Etc., Made to Order.

Powlison & Jones,

34 West Front Street, Plainfield, N. J.

5-2-y

A New Health Food

has made its appearance. It is not only a health food, but a healthy food—a health food that makes other food healthy. Its name is

COTTOLENE

It takes the place of hog's Lard which is a notoriously unhealthy food. A purely vegetable product—delicate, digestible, and economical—one trial gives COTTOLENE a permanent home in every kitchen, whence it increases the health and enjoyment of every member of the family. Try it for yourself.

At all grocers.

Manufactured only by
N. K. FAIRBANK & CO.,
CHICAGO, and
138 N. Delaware Ave., Phila.
Produce Exchange, N. Y.

PAWNBROKER'S SALE!

SAMUEL DREIER.

The subscriber will sell at public sale to the highest bidder, all the following unredeemed goods received by him by way of pawn and pledge, and which have remained in his possession over one year, viz:

90 silver watches, 42 gold watches, 19 filled watches, one gold watch and fob, coral beads, breastpins, 12 brass and nickle watches, 35 gold rings, 1 silver napkin ring, 2 sets coral beads, 1 pair ear-rings, 1 diamond stud, 1 silver thimble, 3 gold badges, 3 castors, plated knives, forks and spoons, 6 pair of opera and field glasses, 1 meerschaum pipe, 2 meerschaum cigar holders, 3 pair clippers, 11 revolvers, 2 razors, 1 silver fish spoon, 1 sett carvers, 2 swords, 6 umbrellas, 12 satchels and grips, 6 clocks, 4 guns, 2 rifles, 3 accordeons, 1 autaharp, 3 banjos, 1 cornet, 1 violin, 2 clarionets, 5 Catholic books, 25 overcoats, 10 suits, 17 pair pants, 6 vests and pants, 2 silk handkerchiefs, 3 dresses, 3 ladies coats, 6 ladies wraps, 6 pair boots and shoes, 4 rugs, 3 dozen white shirts, 50 suits underwear, a large assortment of carpenters tools of every description, 3 shawls, 4 quilts, 4 blankets, lot of dress goods, lot of embroideries, sett of rubber stamps, syrup cup, sett plated ware, pickle dish, 2 plated teapots, 1 album, 1 lady's hat, 2 bedsticks, 3 spreads, carpets, 1 new Home sewing machine, 1 plush shaving sets.

At No. 62 West Front street, corner of Madison avenue, in the city of Plainfield, New Jersey, on Saturday evening, May 21, at 7:30 and continuing every evening until all is sold.

SAMUEL DREIER, Pawnbroker.

Dated Plainfield, N. J., May 16, 1892.

5 16 5

Joseph M. Harper,

No. 75 PARK AVENUE,

PLAINFIELD, N. J.

Photographic Outfits, Base Ball and Tennis Supplies, Velocipedes, Tricycles, &c., &c.

9-8-y

THE DAILY PRESS.

W. L. & A. L. FORCE, Publishers and Proprietors.

J. A. DEMAREST, - - Managing Editor.

SOLVED THE PROBLEM.

Here's a Plainfield merchant who has just solved that problem which has bothered all you Plainfield merchants—how to reach the people and secure a return for every cent you spend in advertising.

Our wise man above is not the only one, however, who has discovered that the way is—advertise in THE DAILY PRESS.

Compare the local papers of Saturday again:

PRESS 22½ Columns 29 Wants & Offers.

NEWS. 14 Columns. 19 Wants & Offers.

COURIER. 11 Columns. 7 Wants & Offers.

WEATHER INDICATIONS.

For Friday, Clearing in the morning, followed by Fair and Cooler. For Saturday and Sunday, Fair, Cool.

EARLY INTELLIGENCE.

—The *Courier* has adopted the head "Pertinent Paragraphs" from the columns of THE PRESS.

—Westfield's town committee is considering the adoption of a bicycle ordinance exactly like Plainfield's.

—You will miss a rare musical treat if you don't attend Mr. Venino's piano recital at The Casino this evening.

—Tee Kay Keller, C. H. Smith and Nief Apgar are doing good work at the annual tournament of the Capital City Gun club at Washington.

—The Young Ladies' Missionary society of the First Baptist church will hold a sewing meeting in the lecture room tomorrow afternoon at 2.

—John Winger, the Cokefair burglar will be sentenced by Judge McCormick Saturday. He has pleaded guilty to both the allegations against him—one charging him with the burglary, and the other for atrocious assault on policeman Frederickson.

—Miss Blanche Fellows will give a musical afternoon at her studio, 87 Duer street, Wednesday afternoon, May 25, from 3 to 5. She will be assisted by a number of her pupils in voice culture, who will demonstrate what careful and thorough training is capable of under a competent instructor.

—A delightful entertainment will be given at the Casino next Tuesday evening, when Avon C. Burnham will give readings, assisted by his famous pupil, Miss Emma VanRensselaer Wilson, in dramatic, humorous and costume recitals, and Mrs. J. C. Richter, pianist, and Master Walter Burnett Burnham, violinist.

—The patrol in front of the small-pox case in North Plainfield is now divided into three watches, as follows: Levi Bird, 4:30 a. m. to 6 p. m.; James Stewart, 6 p. m. to 12 midnight; Frank Whiteley, midnight to 5:30 a. m. The patient was up yesterday and was seen at the window. The eruptions are drying up.

Democratic Primaries.

The Democratic electors of the city of Plainfield pursuant to the calls of the Democratic State Committee and the Democratic Executive Committee of the county of Union, will elect delegates to the Democratic State convention to be held at Trenton on Wednesday, the 25th day of May, inst., on Friday, the 20th day of May, inst., at 8 o'clock p. m., at the following places:

First Ward—one delegate—Hoagland's office, 39 North avenue.

Second Ward—one delegate—Bryant School building, Sixth street.

Third Ward—one delegate—Stelle's stables, Sixth street.

Fourth Ward—two delegates—St. Mary's Hall, Fourth street.

JAMES E. MARTINE, President.
LOUIS F. WADSWORTH, Secretary.

HER FATHER SUES.

Miss Kate Hetfield, He Says, Was Made Insane Through Her Lover's Conduct.

Daniel G. Hetfield of Rahway, who is well-known to many people in Plainfield, said yesterday that he was going to begin a suit for $10,000 damages against Alfred Wise, a young man who lives at 115 Liberty street, Elizabeth. Wise, he says, is a young man who, under the name of Arthur P. Wilson, courted his daughter Kate two years ago and promised to marry her. The girl met him at a picnic. On the night of Aug. 13, 1890, he called on her, and while Mr. Hatfield was in an adjoining room, acted improperly toward her. Mr. Hatfield happened to go into the room where they were at the time. His ire was aroused and he ran and got a flat-iron. He made a pass at the young man's head with it, but missed. His daughter and her sister, who was with another young man, begged him not to kill Wilson. He ran out into the kitchen and got a double-barrelled shotgun, but he could n't get a shot, because the girls covered the retreat of both men. He went gunning about town for them after that, but they escaped. The following Saturday his daughter became insane. It was thought that the trouble was only temporary, and, rather than have any more scandal, the matter was allowed to rest.

On May 11, Mr. Hatfield received the following letter from Dr. J. J. Daly, who had examined the girl:

"Your letter was received a few days ago, but until now I have not had the time to spare to answer it. Also, I cannot make the matter any plainer to you now than I did at the time of the occurrance. I will now repeat the opinion I gave then, that her insanity was wholly due to what took place in your parlor between her and Wise." The doctor then explains that insanity in such cases is a common occurrence, and adds: "I also told you that I hoped that after treatment in an asylum for a short time her reason might be restored. But at this date, and as you tell me she is no better, I believe she never will be better. * * * Trusting that some day this scoundrel Wise will get his just deserts, I am respectfully yours, J. J. DALY."

After receiving this letter Mr. Hatfield took the matter before the grand jury of Union county. He says that an indictment was found, but that it was reconsidered. There is no chance for a future grand jury to act because before the next grand jury meets the two years in which the indictment must be found will have passed.

"There is no hope of my getting justice any way now,"—Mr. Hatfield said—"except by a civil suit; and I shall begin one at once".

Miss Bulkley at Hope Chapel.

The many friends of Miss Bulkley will be glad to have another opportunity to hear her lecture upon her trip through Palestine.

A year ago a large audience gathered at Hope chapel to hear the description of the journey from Joppa to Jerusalem.

This evening, at Hope chapel, Miss Bulkley will tell of the road from Jerusalem to Nazareth, and will add a description of Nazareth, which has the peculiar interest of being the place where the Saviour spent most of His life. An interesting part of the lecture will be the tale of the ascent of Mt. Tabor, where the party had an adventure with Arabs.

This may be one of the last times that Miss Bulkley will favor a Plainfield audience before her departure for Europe.

The lecture will begin at 8. All are welcome.

PARTICULAR MENTION.

Merritt Potter, son of S. A. Potter formerly of North Plainfield, died at Philadelphia of hasty consumption yesterday.

John Hillier Hart, who has been managing the interests of Hillier & Co., in this city, has been admitted as a partner in that firm.

T. A. Sofield, who was recently taken to his father's home at Perth Amboy, suffering from head troubles, is failing rapidly, and is not expected to recover.

August Saltzman of this city was made a member of the executive committee of the New Jersey Exempt Firemen's association, at the sixth annual convention, yesterday.

Owing to the illness of relatives, Mrs. J. P. Mason will be unable to take part in the Greek tableaux at The Casino next week Friday, and Miss Annie Corlies will take her place.

Uncle Peter Wooden will be 92 years old next Tuesday. He was born in 1800, about half a mile from his present modest white cottage on Somerset street. He attributes his longevity to an active life and absence from tobacco and strong drink.

More Women Than Men in Jersey.

According to Porter, as announced in a bulletin issued from the census office at Washington, New Jersey has a population of 1,444,903, of which 720,819 were males and 724,114 females, 1,115,958 native and 328,975 foreign born.

Shiloh's Cough Cure.

This is beyond question the most successful Cough Medicine we have ever sold; a few doses invariably cure the worst cases of Cough, Croup and Bronchitis, while its wonderful success in the cure of Consumption is without a parallel in the history of medicine. Since its first discovery it has been sold on a guarantee, a test which no other medicine can stand. If you have a cough we earnestly ask you to try it. Price, 50c. and $1. If your lungs are sore, chest, or back lame, use Shiloh's Porous Plaster. Sold by A. D. Mallinson, 65 North Avenue, opposite railroad station. 5-16-y

DOINGS OF THE BI'S.

Details of the Championship Road Race, the Hill-Climbing Contest, and the Run to Orange.

The following interesting events, which have already received mention in these columns, have now been fully arranged for, by the Plainfield Bicycle club:

10-MILE CLUB CHAMPIONSHIP ROAD RACE.

On Saturday afternoon, May 28, a ten-mile club championship road race will be run over the course from the corner of Front and Richmond streets, five miles out on the Springfield road and return. The start will be made at 4 o'clock, sharp. The prizes will be two gold League of American Wheelmen badges. The object of this race is to aid the road officers in their selection of six men to constitute the road team to be entered by the club in the ten-mile Elizabeth *Journal* trophy team races.

CLUB CHAMPIONSHIP HILL-CLIMBING CONTEST.

On Monday afternoon, May 30, (Decoration Day), a hill-climbing contest, up the famous Eagle Rock Hill, Orange, will take place at about 3 o'clock. The first prize will be a silver cup donated by F. L. C. Martin, and the second a gold League of American Wheelmen badge. An entrance fee of fifty cents will be charged for each of the above events, returnable to starters. The entries will close May 25, with Frank L. C. Martin, captain, wheelmen's headquarters, corner of Park avenue and Fourth street.

CLUB RUN.

There will be a club run on Monday, May 30, (Decoration Day), starting from the club-house at 9 a. m. The route will be through Springfield to Milburn, to witness the 25-mile Irvington-Milburn road race; thence through the Oranges to Bloomfield, where dinner will be had; thence to Orange to participate in or witness the hill-climbing contest. The road officers are particularly desirous of making this run a big success, and therefore urge every member to turn out.

John Carney Was the Evening's Star.

The entertainment in the Washingtonville chapel last evening was well attended, the chapel being nearly filled by the friends of the Sunday-school. The proceeds will go towards a fund to purchase a piano to supply the musical needs of the growing Gospel services and Sunday-school held in the chapel every Sunday.

Everything passed off pleasantly, John Carney being called twice for an encore. The programme was as follows:

PART I.

Chorus—"Shepherd Boy."
Recitation.....John Carney
Dialogue—"Lost Pocketbook."
Song—"White Sails in the Harbor."
Recitation—"Mother Only Knows".....Minnie Diehl
Instrumental Solo.....Mrs. Luerrson

PART II.

Chorus—"Beautiful Evening Star."
Recitation.....John Carney
Reading.....Robert M. Clark
Recitation—"Why the Mule Escaped".....James Walker
Instrumental Solo.....Mrs. Luerrson
Tableaux and Pantomime—Scenes in a Fashionable Church

Plainfielders to Help Manage the Home.

The Rev. Dr. D. J. Yerkes delivered an address at the anniversary of the Baptist Home society at Newark, Monday, and Mrs. O. B. Leonard was elected one of the directors. Among the new managers are Mrs. John R. Bunyon and Miss Thickstun of the First Baptist church of Plainfield.

The Baptist home society was organized on May 27, 1891. On July 1, 1891, the society rented the house at No. 179 Fairmount avenue, and fitted it up as a home, and since then the adjoining property at No. 181 has been secured. During the year there have been ten inmates, of whom three have died, leaving at present seven inmates. The monthly expenses were $140.19, the average cost per inmate per month, $14, and average cost per week $3.66. The capacity of the home is now twenty-five persons.

Mrs. Baldwin Better, Not Worse.

A statement was published yesterday that Mrs. Homer R. Baldwin, who was so desperately injured in the railway accident on the Hudson River railroad at Hastings on Christmas Eve, was rapidly sinking and would probably die.

The published paragraph was all wrong. Mrs. Baldwin has improved steadily since the operation of removing her sightless eyes was performed several weeks ago. The operation of skin-grafting has been successful, and the poor woman will not be as badly disfigured as was feared. Two weeks ago she was removed from the Getty House, Yonkers, to a home that had been prepared for her by her husband at 488 Warburton avenue, in the same city. She is rapidly recovering her strength, and Mr. Baldwin said yesterday that he hoped his wife would be able to be up and walk within two weeks.

For Sweet Charity's Sake.

The Daughters of the Cross will hold another of their charming sales of home-made cakes, candy and potted plants tomorrow afternoon from 4 to 6 at the Park club-house, Washington avenue. At the last sale held by these ladies many of those who came late found nothing left for them, and it were well for all who desire to avoid disappointment to be on hand early to-morrow. The occasion will also offer a pleasant opportunity for those who have not yet seen it to view the interior of the Park club's cosy little home.

—The fire truck team ran away on East Second street, yesterday, but no damage resulted.

A HAPPY THOUGHT!

To add to the most popular and useful tonic of our day, a harmless sedative for the nerves and a powerful appetizer,—was not that a "Happy Thought"? **Reynolds' Beef Wine and Iron with Celery** is the result, and it has been quickly appreciated by persons visiting our Pharmacy. For the relief of Nerve-Strain or Lassitude, whether from over work or excitement, it is unequalled. A full dose taken at night generally dispels sleeplessness. As a "Spring Medicine" it meets every requirement. It is, in fine, a powerful Tonic, Restorative and Sedative, and yet quite harmless. Originated and sold only at

Reynolds's Pharmacy, Corner Park and North Avenues.

We want it distinctly understood that the celebrated

TRADE SHOES FOR REX GENTLEMEN MARK

AND

TRADE SHOES FOR DUX GENTLEMEN MARK

MEN'S SHOES

Are sold only by this firm.

DOANE & VAN ARSDALE'S.

MANUFACTURING AND REPAIRING A SPECIALTY.

LARGEST STOCK

In Central New Jersey.

Garret Q. Packer,

23, 25 AND 27 PARK AVE.

Plainfield, N. J.

5-4-y

DO YOU COUGH DON'T DELAY TAKE KEMP'S BALSAM THE BEST COUGH CURE

It Cures Colds, Coughs, Sore Throat, Croup, Influenza, Whooping Cough, Bronchitis and Asthma. A certain cure for Consumption in first stages, and a sure relief in advanced stages. Use at once. You will see the beneficial effect after taking the first dose. Sold by dealers everywhere. Large bottles 50 cts. and $1.00.

VENINO'S

PIANO RECITAL

TO-NIGHT

AT THE CASINO,

At 8.15 o'clock.

Tickets now on sale at Reynold's Pharmacy, Park and North avenues.

Steinway & Son's piano used at this recital. 5-12-7

Casino U. C. C. Club,

PLAINFIELD.

Tuesday, May 24, at 8 o'Clock,

AN EVENING WITH

Avon C. Burnham, of Brooklyn, N. Y.,

Assisted by his pupil,

Miss Emma VanRensselaer Wilson,

In Dramatic, Humorous and Costume Recitals, and an Exposition of the Delsartean System with a lesson in Physical Culture adapted to ladies, assisted by

MRS. J. C. RICHTER, Pianist,

MASTER WALTER BURNETT BURNHAM, Violin.

TICKETS, ONE DOLLAR,

Admitting gentleman and lady. For sale at Central, Randolph's, Reynolds's and Moy's drug stores. 5 19 3

NORTH PLAINFIELD, N. J., May 18,

THE DEMOCRATS

OF

NORTH PLAINFIELD

Will meet at the

SCHOOL HOUSE,

FRIDAY EVENING, MAY 20,

To elect delegates to attend the Convention to be held in Trenton, N. J., for the election of delegates to the National Convention.

A. E. KENNEY,
Cha'm. Ex. Com.
G. H. NEAL,
Secretary. 5-18-3

Notice of Assignment.

Notice is hereby given that Theodore F. Van Horn, of the Township of North Plainfield, Somerset county, New Jersey, hath this day made an assignment to the subscriber of his estate, for the equal benefit of his creditors, and that the said creditors must exhibit their respective claims, under oath or affirmation, within the time of three months.

WALTER L. HETFIELD,
Plainfield, New Jersey.

Dated March 21, 1892. 5 19 3-oaw.

HOTEL GRENADA,

North Avenue.

Now open for the reception of guests, under the management of George and Wallace V. Miller. House has been thoroughly renovated and re-furnished throughout, and contains all improvements. First-class accommodations for families and the traveling public. 5-12-tf

WANTS AND OFFERS.

Advertisements under this heading, one cent for each word each insertion. Cash MUST accompany ads.

THE most durable and sweetest toned pianos can be had at 74 West Front street. F. M. Hulett. 5 19 2

A YOUNG man would like a situation as clerk in a grocery store; with experience. Address M, care Press. 5 19-tf

WANTED—A young colored girl as cook and laundress. Call on Friday morning at 32 Putnam avenue.

WANTED—A housekeeper. For particulars call at 26 Washington st. after 6 p. m. 5 19 2

A SWEDISH boy, age eighteen, understands English, seeks employment. Call after 6 p. m. at 21 West 3d street. 5 19 3

TO LET—Seven rooms. Inquire at 35 East Third street. 5 19 6

TO LET—Seven rooms; 35 East Third street. 5 19 6

WANTED—A neat girl for general housework in family of two adults; references required. 15 West Sixth st.

BOY wanted about 14 years old from 7 a. m. to 8.30 a. m., and from 5 p.m. to 6 p. m. (excepting Sunday) to run on errands, answer bell, etc. Wages $1 per week Address Seaman, P. O box 320, Plainfield, N. J.

STAR pianos are selling fast at Hulett's 74 West Front street. 5 19 2

ANY one having a baby carriage to give away will do a great kindness to leave it at the Relief Association Rooms.

FOR SALE—Good second-hand surrey, built by Coyler & Co., of Newark. Also set of single coupe or hack harness. Can be seen at J. T. Scott's, 69 West 7th st. 5-18-3

WANTED—A situation as coachman and useful man on gentleman's country place by steady man; understands care of horses, carriages, garden, lawns, etc.; good reference. Address Jacob Haager, Dunellen, N. J. 5-18-3

GO to Hulett's, 74 West Front st., for all the latest in sheet music. 5 19 2

PICKET fence for sale; about 360 feet. Apply at 171 Broadway. 5-17-3

BARN to let; 2 stalls and wagon room 43 Manning avenue. 5 16 6

BARGAIN in real estate corner of 6th and Sycamore streets. Milford Broker. 5 16 tf

25 ACRES of pasture for horses and cows; corner of Grant avenue and Front st. Apply Wallace Vail. 5 14 4

THE best makes of pianos and organs can be had at Hulett's; prices lower than can be had elsewhere. 5 19 2

A GOOD laundress wants washing at her home. Call at Woman's Exchange under First National Bank, Front street, opposite Park ave. 5-11-tf

TREES, shrubs, vines and greenhouse plants at Denton's Hillside avenue nursery. 5-12-6

PASTURE for horses by J. Field, Box 104, Bound Brook, N. J. 5-12 3mos

MULFORD (Broker)—For the Columbia Fair Excursion Co. send for particulars. 5-2-tf

BUY 25 cts. worth of music at Hulett's and get a chance on a fine guitar or banjo. 5 19 2

HORSE FOR SALE, young, sound and kind. Inquire 37 Central ave. 5-13-tf

BOARD with or without room at 21 West Second Street. 5-13-10

STORE and one corner flat to let. Apply flat, No. 4 at 67 Park ave. 4 1 tf

TO LET—Beautiful flat; best in the city. E. C. Mulford, broker. 5 2 tf

Lodge and Society Meetings.

Anchor Lodge, No. 149, F. & A. M.—Meets second and fourth Tuesdays at Masonic Hall, 10 East Front street.
Henry H. Lowrie, W. M.
J. A. Demarest, Secretary.

Jerusalem Lodge, No. 26, F. & A. M.—Meets first and third Tuesdays at Masonic Hall, East Front street. C. H. Bugg, W. M.
D. B. Weaver, Secretary.

Sons of St. George—No Surrender Lodge, No. 349—Meets second and fourth Wednesdays in each month, at Sons of Temperance Hall cor. Front street and Park avenue. Englishmen and sons and grandsons of Englishmen are cordially invited to join. Jas. Bushby, President.
Alfred H. Leivers, Secretary. 8 31 y

U. B. of C. and J. of A.—Local Union No. 185, United Brotherhood of Carpenters and Joiners of America, meets every second and fourth Tuesday in each month in Exempt Firemen's Hall, at 8 p. m. L. C. Kline, Pres.
Wm. H. Lunger, R. Sec'y. 8 22 y

Central Lodge No. 48, Ancient Order United Workmen. Regular meetings are held on the second and fourth Thursday evenings of each month, in Music Hall building, Front street at 8 o'clock. Thaddeus C. Smith, Master Workman.
Lewis R. Blachford, Recorder. 6 19 tf

American Legion of Honor Ivanhoe Council, No. 1,074. Regular meetings first and third Tuesdays of each month, in Exempt Firemen's Hall, Coward's Building, Park avenue, at 8 p. m.
A. L. Titsworth, 63 Madison ave., Commander.
Geo. E. Stillman, Secretary.

Plainfield Council, No. 711, Royal Arcanum.—The regular meetings of this Council are held on the Second and Fourth Monday evenings of each month in Exempt Firemen's Hall, Coward's Building, Park avenue, at 8 P. M.
A. Kleinecke, Regent.
H. A. Thorne, Secretary.

ORDER OF THE IRON HALL.

The oldest of fraternal orders, has increased its reserve fund in the past six months, $613,142.41, making a total reserve fund of $2,206,609.13, and has paid to its members in eleven years, $5,791,245.00. This Order has also a life insurance; certificates from $1 000 to $3,000, payable at death. Persons under 30 years, 50c assessments; per $1,000, under 40 years, 65c; under 50 years, 95c. Branch 1199 meets 2d and 4th Thursday, in Odd Fellows' Hall, No. 8 West 2d street. Vincent W. Nash, Chief Justice.
F. P. Storr, Accountant.

Easter Lodge, No. 5,542, Knights of Honor—The regular meetings of this Lodge are held on the First and Third Monday evenings of each month, in Exempt Firemen's Hall, Coward Building, Park avenue, at 8 p. m.
Chas. VanWinkle, Dictator.
H. A. Thorne, Reporter.

Court Pride of of New Jersey, No. 8024, Ancient Order of Foresters of America. Meets in Sons of Temperance Hall, corner Front st and Park ave., first and third Thursdays each month
Samuel J. Moss, Chief Ranger.
Samuel H. Lunger, Fin. Sec. 5-12-y

V. & W. SAY:

Never were there such inducements offered in Dry Goods as we are now offering throughout our entire store. Read the list of specials that we have for the coming week:

FOR THIRTEEN CENTS

We will sell one case of Canton Crepe Cloth, one of the handsomest wash fabrics that have been brought out this season. They are entirely new designs and you will like them. Real value 25c.

MATTING.

Upwards of 2,000 yards sold last week and we want to sell as much this coming week, and to do it we have marked clearing out prices on every piece. You will find that we have the finest assortment of styles in this town.

FOR THIRTY-NINE CENTS

We will sell 100 Hassocks.

SPRING COATS.

Now is your chance. We put on sale to-day 100 fine Spring Coats for ladies. Colors—Tans and Black—and the price, only $4. The same styles sold one week ago for $7.

FOR TEN CENTS

You have your choice of 100 different styles of fine Dress Gingham. Real value 13cts.

FOR EIGHT SEVENTY-FIVE

You buy a fine 112 piece English Porcelain Decorated Dinner Set. Would be cheap at $12.

Special prices on bleached and brown sheeting for this week.

Every boy who comes to our store this week with his mother gets a base ball bat free.

PARASOLS. PARASOLS.

Have you seen our assortment? 'Tis the finest we have ever displayed, and the prices are the lowest.

VAN EMBURGH & WHITE.

THE

Acme Tailoring Co.

No. 12 W. Front St.,

Are now in full blast, and have on hand the largest stock of Cloths, Cassimeres and Vestings ever shown in this city, and are selling them at popular prices and they guarantee every Suit to fit, as they employ none but first-class workmen. They only ask an inspection which generally makes a customer. Give them a call. It will do you no harm and may put money in your pocket.

Acme Tailoring Co.,

No. 12 WEST FRONT STREET,

PLAINFIELD, N. J. 5 20 3m

Pure Java Coffee 35 cents.
White Cherries 25 cents can.
Apricots 20 cents can.
Clam Juice, 20c can.
A full line of Fruits and Vegetables every Morning.

P. M. DEMAREST, 25 PARK AVE. 5-6-tf

—PECK'S CORNER.—

Spring is Right With Us,

AND PECK

Is Right In It With

CHOICE SPRING GOODS.

SEBRING, the Clothier.

LARGE STOCK OF

Spring Overcoats,

$10 AND UPWARDS.

No. 27 PARK AVENUE. 12-6-y

Just What You Want, Ice-Cream, Bread and Cake. The Place to Get It---C. K. COMPTON'S, 26 West Front St.

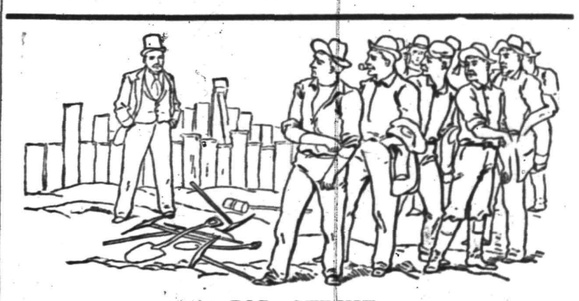

A BIG STRIKE.

The big strike of the season is at Schepflin & Co's., the Clothiers. They have struck the bottom figures on an immense line of Spring and Summer Clothing. Every man and boy needs a new suit at this time of the year, and all can afford one now. In buying of Schepflin & Co., you have the advantage of an enormous variety in size, style and quality to select from at wholesale prices marked in plain figures.

C. SCHEPFLIN & CO.

70 West Front Street.

25! OUR NEW COTTON

Swede perfect fitting Gloves at 25c. excel all others at the price. They come in all the new Summer shades. Our all-silk Gloves at 50c. are superior to those usually sold at that price. Our Glove Department is just brimful of good things. Dr. Warner's "Phantom" Corsets we sell at 50c., the best for the money in market. We keep an immense assortment of Dress Shields. The "Lily" takes the lead. IRISH LAWN is something new and very pretty, too; only 14c. per yard. Point de Ireland Lace is having a large sale. We are offering some nice bargains. There are so many new and pretty cheap things in our store now that we can't begin to name them. Come in and see for yourself. Undoubtedly we have the largest and most desirable line this side of New York, and sell the cheapest. A large New York house advertise Jointless Mattings at 25c. per yard as a big bargain. Our price for same is just 20 per cent. less. We surpass even New York houses in Matting now. They all say that if you want to get anything good and reliable and cheap in the Dry and Fancy Goods line you will get it at

EDSALL'S.

Mason & Hamlin Pianos and Organs,

STAR PIANOS

AND THE WORLD-RENOWNED

Newman Bros. Organs.

Constantly on hand, and prices much lower than you can buy in New York, and you will find it greatly to your advantage to call and see us before making any purchase. A large and elegant stock of Sheet Music—all the latest—constantly on hand.

F. M. HULETT, 74 West Front Street.

4 13 1y

SEAFOOD.

We are now receiving Jersey Shad direct from the fisheries. Also all of the different varieties.

Rogers' Sea Food Market

42 WEST SECOND STREET. 3 16 tf

Remington Standard Type-Writer,

1892 MODEL.

Better than Ever, Perfected by Experience.

COMPLETE TO DATE.

Test the New Improvements Found Only on the Remington.

SEND FOR CATALOGUE.

J. C. ALLEN,

West Front Street, Plainfield, N. J.

A CHORAL AFTERTHOUGHT.

And now the Choral season is
An item of the past;
We lay our full dress suits away
In camphor-ice at last;
And you may find us stuffing wads
Of cotton in each ear,
To save us from that dreadful Phil-
Harmonic band next year.

And every time we pass the store
Of Mr. Druggist Shaw,
It takes our breath away to see
Before the fly-screen dhaw,
A little line of idiots
Already on the ground,
To grab for next year's tickets
When the dealer comes around.

The Chump.

HOFFORD LOST THE GAME.

Plainfield's Crack Players Go to Sleep on the Diamond and Give the Gorhams Five Unearned Runs.

Slovenly playing was the feature of yesterday's base-ball game in North Plainfield, and through glaring errors the Crescents lost and the Gorhams won. The Crescents played in hard luck, and some of the best batsmen were unable to hit the ball without its bounding into the fielders' pockets, but had the Plainfield team hung together and played ball there would have been no difficulty about winning. Even Hofford was way off, and between his own bad judgment and Bonner's bad coaching got caught twice between bases and put out when there was no earthly excuse for it. He fielded his position miserably, too, but some of his errors are attributed to the violent headache of which he complained. A most glaring blunder was his muff of a ball prettily thrown by Freddy Jones, which would have shut a runner off at the plate.

While it was undoubtedly Hofford's spiritless and sometimes stupid playing that lost the game, the way that the bases were covered was also disheartening. Turner and Daley especially played like dead men. Daley stood frozen to his bag and made Murphy run at break-neck speed from far left for a high fly that Daley could have got by moving ten feet. And then Murphy muffed it. Even Bonner at right fumbled the ball and let a man get three bases on a two-bagger; and then of course Hofford made another error and let the runner score.

The appearance of a new and really good pitcher in the box was hailed with delight. Sneeden, who hails from Binghamton, pitched throughout the game. The Gorhams are all great batters, but he did very creditable work against them. He struck six out, and got two strikes on ten others before they could find the ball. He has good speed, a *magnificent* drop, and dazzling curves. He can field the ball to first very quickly, with a quick and unexpected underhand jerk. Had he had decent support yesterday the Crescents would have had a most beautiful victory.

The score:

PLAINFIELD CRESCENT LEAGUE.

	AB	R	BH	SB	LB	SO	PO	A	E
Keeler, ss	5	0	1	0	1	0	1	4	0
Turner, 2b	5	0	0	0	0	0	0	5	0
Murphy, lf	3	2	3	1	2	0	1	0	1
Daley, 3b	4	0	1	1	0	0	0	1	2
Hofford, c	3	1	2	1	0	0	6	1	3
Leidy, cf	4	0	1	0	1	0	0	0	0
Jones, 1b	4	0	0	1	1	2	15	1	0
Bonner, rf	4	2	3	1	1	0	1	0	1
Sneeden, p	4	0	0	0	0	0	0	2	0
	5	11	5	6	2	24	14	7	

GORHAMS.

	AB	R	BH	SB	LB	SO	PO	A	E
O. Jackson, cf	4	1	2	1	1	0	0	0	0
A. Jackson, 3b	4	2	3	1	1	0	2	4	1
Selden, p	4	0	1	0	1	0	4	2	0
Stovey, rf	3	1	0	0	0	1	0	0	0
Malone, lf	4	1	1	0	1	2	1	0	0
Terrill, 2b	4	0	0	0	0	0	2	5	0
Carter, c	4	0	1	1	2	0	4	1	0
Stanton, ss	4	1	1	0	0	1	2	3	0
Chamberlain, 1b	4	0	0	0	0	2	12	0	1
	6	9	3	6	6	6	27	15	2

SCORE BY INNINGS.

Crescents	0	1	1	0	0	0	1	1	1	—5
Base hits	0	2	2	0	1	1	1	2	2	
Gorhams	2	1	2	0	0	0	1	0	*	—6
Base hits	3	2	1	1	0	0	2	0		

Earned runs—Crescents, 3; Gorhams, 1. Two-base hits—Keeler, Murphy (3), Leidy, Bonner, A. Jackson, Malone. Base on balls—Crescents, 1; Gorhams, 1. First base on hit by ball—Crescents, 1. First base on errors—Crescents, 1; Gorhams, 2. Sacrifice hits—Keeler, Sneeden (2), Chamberlain. Flies caught—By Crescents, 3; by Gorhams, 5. Foul flies caught—By Crescents, 1; by Gorhams, 4. Passed balls—Carter, Hofford. Wild pitch—Sneeden. Umpire—Berriman. Time of game—1:50.

BASE-BALL CHATTER.

Spicy Bits of Gossip for the Interest of the Diamond Kranks.

Bonner is a tip-top ball player, but as has been said by THE PRESS before he is no earthly good on the coach line. He lets runners get caught between bases, and his voice and judgment seem to get paralyzed at critical moments. He does n't keep his eye on the ball.

Leidy is really the only first-class coacher on the team. As long as he keeps his mouth quiet in the field it is a good mouth to have on a ball nine.

Daley appeared to have a chill yesterday. He did n't field his bag up to his accustomed activity, and a torpor seemed to possess Turner also at second.

If Freddy Jones only would stop making those ridiculous jumps into the air after balls that are easily within his reach he'd win more respect for steady playing. Freddy's fault is his frisky flightiness.

The refreshment vender may not be altogether a nuisance, but he ought to leave cigarettes and cigars out of his cry when he is selling wares on the ladies' grand-stand.

Murphy did himself proud yesterday, with a smashing two-bagger every time he was given a chance to hit the ball. He and Leidy and Keeler and Bonner were the only ones who played with thorough earnestness. Little Keeler never loses his sand.

Jim Galligan sat on the bench as change pitcher yesterday. He and Sneeden will probably be signed. Sneeden is undoubtedly all right.

Better team work is the thing now needed. Such loose playing as that of yesterday will let even Westfield trail the Crescent banner in the dust.

RULES OF THE LEAGUE.

The Central New Jersey Base-ball League held a meeting Tuesday night in the rooms of the Y. M. C. L. A. at Elizabeth, and completed arrangements for the coming season, which opens Saturday.

The most important business done was the adoption of rules. The rules of the National League were adopted with the following changes, viz.:

Rules 35, section 2: But one base will be allowed on a block ball. Section 3 of this rule is stricken out.

Rule 44, section 4, add "unless it be on third strike."

Rule 57. The fines are limited to 50 cents and $1 for first offences of players.

Postponed or tie games to be played on same grounds on the succeeding Thursday.

No player under contract to National or Eastern Leagues or to the Western Association shall be eligible to play in the C. N. J. B. B. League.

New players must be declared on the Wednesday preceding the game in which they play.

THE LEAGUE AS VIEWED FROM THE COUNTY SEAT.

[*From The Elizabeth Herald.*]

Saturday next will witness the opening game in the Central New Jersey Base-Ball League between the Y. M. C. L. A. and Somervilles. That the Y. M. C. L. A. will prove to be an important factor in the league there is no doubt, and the team is looked upon by the cranks as dark horses. Francis, their pitcher, is undoubtedly the most reliable man who occupies the box in the league, as he is steady in his habits and can be depended upon at critical times. Al Williams, the captain of the team, is an old ball player and in every sense of the word is fitted for the position he occupies, and as all the players are strong batters the friends of the team are confident of success.

A Choice List of Summer Resorts.

In the Lake regions of Wisconsin, North Michigan, Minnesota, Iowa and the two Dakotas, there are hundreds of charming localities pre-eminently fitted for summer homes. Among the following selected list are names familiar to many of our readers as the perfection of Northern summer resorts. Nearly all of the Wisconsin points of interest are within a short distance from Chicago or Milwaukee, and none of them are so far away from the "busy marts of civilization" that they cannot be reached in a few hours of travel, by frequent trains, over the finest roads in the northwest—the Chicago, Milwaukee & St. Paul railway, and Milwaukee & Northern railroad:

Oconomowoc, Wis.; Minocqua, Wis.; Waukesha, Wis.; Palmyra, Wis.; Tomahawk Lakes, Wis.; Lakeside, Wis.; Kilbourn City, Wis., (Dells of the Wisconsin); Beaver Dam, Wis.; Madison, Wis.; Delavan, Wis.; Sparta, Wis.; Pewaukee, Wis.; Wausaukee, Wis.; Marquette, Mich.; Clear Lake, Ia.; Lakes Okoboji, Ia.; Spirit Lake, Ia.; Frontenac, Minn.; Lake Minnetonka, Minn.; Ortonville, Minn.; Prior Lake, Minn.; White Bear Lake, Minn.; Lake Madison, So. Dakota; Big Stone Lake, So. Dakota; Elkhart Lake, Wis.; Ontonagon, Mich., Mackinaw, Mich.

For detailed information, apply to any coupon ticket agent, or send stamp for a free illustrated tourist folder, to Geo. H. Heafford, general passenger agent, Chicago, Ill.

Reduced Rates to the Democratic Convention.

The Central railroad of New Jersey will sell special excursion tickets to Trenton on May 24 and 25, good to return until May 26, inclusive, for the accommodation of those attending the State Democratic Convention.

Fare for the round trip from Plainfield will be $1 54. 19 23 24

Christian Endeavor Mass-Meeting.

At 8 this evening, the Plainfield Christian Endeavor union, consisting of eleven societies, will hold a public meeting in the First Presbyterian church. A choice programme has been arranged by the committee in charge, including an address by the Rev. L. R. Dyott of Newark, whose subject will be "Christianity in the Present Tense". A general social time will follow, in the church parlors, and refreshments will be served.

The hand of time deals lightly with a woman in perfect health. But all functional derangements and disorders peculiar to women leave their mark. You needn't have them. Dr. Pierce's Favorite Prescription comes to your rescue as no other medicine can. It cures them. For periodical pains, prolapsus and other displacements, bearing-down sensations, and all "female complaints" and weaknesses, it is a powerful restorative tonic and nervine, imparting strength to the whole system in general, and to the uterine organs and appendages in particular. It keeps years from your face and figure—but adds years to your life.

It's *guaranteed* to give satisfaction in every case. If it doesn't, your money is returned.

No other medicine for women is sold on these terms.

That's because nothing else is "just as good."

Perhaps the dealer will offer something that's "better."

He means that it's better for *him*.

THE BEST IN NEW YORK.

What is Really Worth Seeing and Hearing at the Metropolitan Theaters.

There is nothing in the whole city of New York to-day, nor has anything been this season, more musical, better staged, or with stronger cast than "Child of Fortune," at the Casino. From its inception this opera has held a remarkable sway over the public, and with few exceptions the Casino has been filled every night. Dramatically and musically strong as the opera undoubtedly is, the performance would lack its present brilliancy and dash if a less competent company appeared in the cast. The month of June will be a busy one at this house. During the first week the roof garden, enlarged and rearranged, will be thrown open to the public and several European novelties engaged by Rudolph Aronson will make their first appearance in this country.

Annie Pixley's gloriously fantastic operetta by Archibald Clavering Gunter is within two days of the close of its prosperous engagement at the Fourteenth Street theater. Following its departure Saturday night, Sydney Rosenfeld's new comedy, "Imagination", will be given its first New York hearing with an admirable cast secured by Edwin R. Price, the new production's manager. Anyone who has witnessed the fun of Wm. H. Crane's "Senator", Helen Dauvray's "Whirlwind", or "The Stepping Stone" will not ask further commendation of the fun of "Imagination".

DeWolf Hopper and his merry associates, returned to the Broadway theater New York city, last Monday evening, for a four weeks stay, after a series of brilliant performances of "Wang" in the principal cities. They were welcomed by a large and joyous assemblage of enthusiastic friends and admirers, and each member of the company was greeted with great effusion, which showed a keen appreciation of the merits of the performance. In fact, now that "Wang" has reached its 375th presentation it is more amusing than ever. The striking features of the clever production have been made still more effective, the brisk dialogue has gained in pungency, the musical attractions have in no wise lessened, and altogether the operetta is now one of the best, if not the best of its class.

News comes from from New York that the long delayed opening of H. C. Miner's new Fifth avenue theater which was burnt over eighteen months ago, will take place on Saturday the 28th inst., with Barrymore and Puerner's opera, "The Robber of the Rhine". The theater will undoubtedly be the handsomest in New York. It is absolutely fire proof and is decorated in the Louis XVI style; ivory is the prevailing tone and the decorations are in gold and pink. The magnificient steel cupola over the auditorium is divided into eight panels in each of which is a painting of heroic size of one of the muses. These paintings were done by well-known Italian artists. The stage and its appliances are the most modern and with all the latest improvements. The opera, "The Robber of the Rhine" with which the new theatre will be opened was written, or rather the libretto was written by Maurice Barrymore, the well-known actor. It was originally intended to have it produced at the Prince of Wales theater in London. But the enormous run of "Dorothy" at that theater 945 nights, prevented the production of the former opera. Barrymore took his book and Fullerton who had composed the music at that time retained his composition. The new music has been written by Charles Puerner composer of "The Pyramids" and those who have heard the opera say it is very beautiful. When T. H. Pratt and H. J. Matthews took the Fifth avenue theater for the summer opera they had some trouble to decide on an opera. Several were submitted but did not suit; eventually Barrymore's opera was heard of, read and at once accepted. Mr. Pratt at once started to engage a company worthy of the great production he intended to make. C. Hayden Coffin, the well-known English baritone, was cabled for and secured. Miss Marion Manola, who is so well-known in America as a prima donna, J. H. Ryley, the comedian of operatic fame, W. T. Owens, Harry Peakes, Edward Temple, Rose David, George Herbert, H. Baggs, Sydney Price, Miss Edith Kenward, Marie Bressler, Cecelia Pollock, Mary Forrest and other equally well-known artists were engaged and will appear.

—An unseasonable but bright display of northern lights was seen in Plainfield last night.

Have No Equal.

ALLCOCK'S POROUS PLASTERS have attained a world-wide reputation solely upon their superaltive merits. They have made would-be rivals, but have never been equalled or even approached in curative properties and rapidity and safety in action. Their value has been attested by the highest medical authorities, as well as by unimpeachable testimonials from those who have used them, and they are recommended as the best external remedy for weak back, rheumatism, sciatica, colds, coughs, sore throat, chest and stomach affections, kidney difficulties, weak muscles, strains, stitches and aches and pains of every description.

Beware of imitations, and do not be deceived by misrepresentation. Ask for ALLCOCK'S, and let no solicitation or explanation induce you to accept a substitute.

I have been a sufferer from catarrh for years. Having tried a number of remedies advertised as "sure cures" without obtaining any relief, I had resolved never to take any other patent medicines, when a friend advised me to try Ely's Cream Balm. I did so with great reluctance, but can now testify that after using it for six weeks I believe myself cured. It is a most agreeable remedy—an invaluable balm. Joseph Stewart, 634 Grand avenue, Brooklyn.

ENGULFED BY THE FLOODS.

Terrible Loss of Life at Sioux City, Iowa.—Yesterday's Disaster Far Greater Than at First Reported.

[SPECIAL TO THE PRESS.]

SIOUX CITY, Ia., May 19.—According to this morning's advices the loss of life from the sudden flood which came down the Floyd River yesterday is from 60 to 100. No list can be given of the dead. In fact, the terrified people have sought refuge in so many quarters that it is impossible to figure exactly what the number on the death roll will be.

The entire Floyd Valley, a mile wide in places and five miles through the manufacturing and railroad district of the city, and thickly dotted with homes, is a scene of desolation. There were probably 700 families in the valley, the majority living in small houses, and as there was no warning the most they could do was to save themselves and leave their possessions. A rescuing corps was organized by citizens and the homeless were promptly cared for.

Hundreds of houses were swept away entirely. Over a half mile of paving on one street was destroyed. All the railroad yards, machine shops, warehouses, lumber yards, stove works, foundries, shoe factories, gas works, and many retail business houses were submerged.

The waters are now receding.

DEATH OF JAMES R. OSGOOD.

[SPECIAL TO THE PRESS.]

LONDON, May 19.—James Ripley Osgood of the firm of Osgood, McIlvaine & Co., publishers, of London, is dead.

He was born in Fryeburg, Me., about fifty-six years ago, and was graduated from Bowdoin College. He began business life as a clerk in the publishing house of Ticknor & Fields of Boston, but soon became a partner in the firm, which was known successively as Fields, Osgood & Co., and J. R. Osgood & Co., and which won a wide reputation from its association with the names of Longfellow, Emerson, Hawthorne, Lowell, Holmes, Whittier, Mrs. Stowe, Charles Dickens, and many other famous American and European authors.

—The fourth anniversary of the Warren Union Mission Christian Endeavor society will take place in the Mission chapel next Thursday evening.

THE BEST OF NEWS.

Will Deeply Interest Our People.

This certifies that I was stricken with paralysis of the left side in 1866, and have since that time been under the treatment of many physicians and tried various remedies. I could not in all the years that have passed since stricken lift my left foot from the floor. I commenced taking Dr. Greene's Nervura, and I am now able to walk without a cane, having good use of my foot and side so long useless. Dr. Greene's Nervura has cured me of my terrible trouble.

ALEXANDER HORN,
Marine Asylum, Philadelphia, Pa.

Sworn to and subscribed before me the 21st day of December, A. D., 1887.

Proof like this is an absolutely certain guarantee that all similarly affected can be cured by this wonderful remedy. Do not hesitate for a moment when perfect restoration to health is within reach by using Dr. Greene's Nervura, the Great Nerve Cure. Purely vegetable and harmless. Druggists, $1.00.

By no means neglect the first symptoms, for they surely lead to prostration and paralysis. Save yourselves from the terrible disease while there is time. The Grip, which so many have had, has left, from its weakening effect upon the nerves, a fearful tendency toward paralysis. Do not delay. If you are suffering from numbness, trembling, weakness, tired feeling, nervousness, nervous and physical exhaustion, sleeplessness, nervous debility, mental depression, neuralgia, nervous or sick headache, heart disease, dyspepsia, indigestion, loss of appetite, constipation, etc., by all means use this wonderful remedy, Dr. Greene's Nervura, and so prevent paralysis, prostration or death.

N. B. Dr. Greene, the successful specialist in curing all forms of nervous and chronic diseases, 35 W. 14th St., New York, can be consulted, *free*, personally, or by letter. Call or write him about the case, or send for symptom blank to *fill out*, and a letter fully explaining the disease, giving advice, etc., will be returned free. 2 2 1d tias

SEND FOR CATALOGUE.
COMBINATION SAFETIES, with Rubber Tires, Ball Bushings, Brake and Tool Bag.
E. C. MEACHAM ARMS CO., ST. LOUIS, MO.
4-18-eod

Try The American Steam Laundry,
14 East Front Street.
Goods called for and delivered free. Lace curtains done up equal to new.
H. W. MARSHALL, Prop.
4-13-y

WHO WANTS GOOD SHOES?
EVERYBODY!
WHO KEEPS THEM? SPRINGER.
WHERE IS HE?
32 West Front Street.
SHOE STORE
4 5 1y

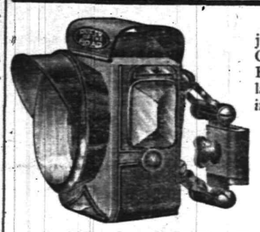

In compliance with an ORDINANCE just passed by the City Fathers every BICYCLE must be equipped with LAMP and BELL under penalty of a $20.00 fine. A large and complete assortment of all Cycling goods can be found at
The Wheelmen's Headquarters,
Cor. Park ave. and Fourth Street.
FRANK L. C. MARTIN.
3 31 1y

If You Want to Buy a Bicycle Call at
No. 6 Park Avenue,
HIGH GRADE WHEELS
SOLD ON INSTALLMENTS.

Boys' Wheel, $60.

MEN'S WHEELS.....$65 00 TO $100.00
LADIES' WHEELS.....$100.00
BOYS' WHEELS.....$30 00 TO $60.00
GIRL'S WHEELS.....$15 00 TO $55 00
LAMPS, BELLS, OIL, &c. WHEELS REPAIRED.
GEORGE H. FOUNTAIN,
Agent for Henry C. Squires. 4-18-tf

FINEST NEW BUTTER
25 CENTS.
J. F. MacDONALD,
THE UP-TOWN GROCER.
46 and 48 EAST FRONT STREET. TELEPHONE No. 155.
1 18 tf

BOEHM
Will sell for this week only, a GOOD MATTING at 10 cents per yard, (by the roll.) Largest stock of Carpets, Oil Cloths and Mattings in the city. Special low prices on Millinery, Dress Goods and Spring Jackets this week. Call and inspect before purchasing elsewhere. Agency for King's Dyeing Company of Easton, Pa.
BOEHM'S 7 WEST FRONT STREET. 6 25 tf

THE WORLD'S FAIR,
So are my prices. An elegant assortment of
Wash Goods of All Kinds, Carpets, Mattings, Oil Cloths, Window Shades and Rugs. Call and See Them.
HOWARD A. POPE,
Corner FRONT and SOMERSET STS. 5-16-y

The Independent Woman's Exchange
STILL CONTINUES AT
NO. 9 EAST FRONT ST.
Stamping, Plaiting, Pinking and Stitching
At short notice. Orders received for all kinds of home-made cookery.
Something New—Hickory Nut Meats, for Cake.
Mrs. W. L. FORCE.

JOSEPH T. SULLIVAN,
No. 66 West 3d St., Plainfield, N. J.
Wines, Liquors, Ales, Cigars, &c
4-25-tf

F. D. WHITING, Engineer,
Will contract for
House Heating by Steam or Hot Water.
Licensed to put in City Water.
Furnaces reinforced. Office with Pierson Hardware Co., 43 W. Front street. 10 31 y

CALEB DICKINSON,
The Park Avenue Optician.
ALSO,
Watchmaker and Jeweler,
AGENT FOR

The American Rambler.
And other Bicycles. Call and get a catalogue before purchasing elsewhere.
13 Park Avenue,
PLAINFIELD, N. J.

Hours of Happiness
Are Those Spent in
Reading The Tourist.
MAY NUMBER
NOW ON SALE.
Charming book on Summer Resorts with year's subscription. Walter L. Clarke, special agent, Lock Box 767. 10 cents a copy. $1 a year.

Arrival and Departure of Mails

NEW YORK MAILS.

Arrive—7:20, 8:40, 11 A. M., 2:30, 6:30 P. M.
Close—7:30 and 9:30 a. m., 12:30, 5:30 and 8 p m.

SOMERVILLE AND EASTON MAILS.

Arrive—8:40 A. M., 1:30, 6:00 P. M.
Close—7:30 A. M., 4:30 P. M.

Direct mail to Trenton and Philadelphia at 1:30 P. M.

SUNDAY MAILS.

Office open from 9:30 to 10:30 A. M.
Mail closes at 5:30 P. M.

Gold Dollars for Fifty Cents.
—NO.—
BUT FULL VALUE.
E. C. Morse, Painting and Paper Hanging,
37 CHATHAM STREET. 4-14-y

Lowe's Hotel.
(Formerly Brittin's,)
SCOTCH PLAINS, N. J.
W. J. LOWE, Proprietor
Public opening May 9
Meals at all hours. First-class stables and sheds attached. 5-2-tf

CITY PRODUCE COMPANY,
Successor to Plainfield Produce Company,
DEALER IN
Flour, Grain, Feed, Hay, Straw, Fruits, Vegetables
And all Country Produce. Raritan Mills Feed and Meal a specialty.
OFFICE AND STORE 31 NORTH AVENUE.
Telephone Call, No. 44. 5-10-y L. A. HUMMER, Prop.

GAVETT'S, 21 East Front Street.
Latest Novelties in
Fancy China and Glass
Dinner, Toilet and Tea Ware,
Lamps and Gas Fixtures.
10-26-6

Rent Wheels
Buy Lanterns
Buy Bells
Of Rogers
Cor. Central Ave. and 5th St.
8 6m

THE TOURIST
PRICE—PNEUMATIC TIRE.....$150 00
CUSHION TIRE.....$135 00
STUDENT—PNEUMATIC TIRE.....125 00
STUDENT—CUSHION TIRE.....100 00
LAMPS, BELLS, &c.
E. FRANK VAIL, Agent,
49 NORTH AVENUE.
3 21 6m

WARM WEATHER SHOES
This weather makes one feel the need of
Low Shoes, Tennis, Bicycle and Russian Calf Bluchers, and Outing Shoes.
You will find a large stock of these Shoes at
ALEX. WILLETT,
7 Park Avenue.
Ladies should see our Oxford Ties.

French Dressmaking Establishment.
Madame CHARCOIS BOUTES,
[*Pupil of Worth, Paris.*]
Formerly Cutter, Fitter and Designer with Messrs. A. T. STEWART; ARNOLD, CONSTABLE & Co., and STERN BROS., is now prepared to take orders for Dinner and Evening Dresses, Walking Costumes, Tea Gowns, Riding Habits, Etc. *Paris Fashions received semi-monthly.*
Madame CHARGOIS BOUTES, Importer,
7 West Second street, PLAINFIELD, N. J.
1 20 y

ZIMMERMANN & RUMPF,
(Successors to the Pierson Hardware Co.)
42 West Front St.,
Are now in charge and ready to make the acquaintance of the Plainfield public. We shall carry everything usually found in a well regulated
HARDWARE STORE,
and by fair and honorable dealing, hope to merit a share of public patronage.
Very Respectfully,
ZIMMERMANN & RUMPF.
4 6 tf

ARE YOU AWARE
That the Imperial Draped Pinned Paper Patterns, with Flat Duplicates to Cut Out by,
Are the Best in the World?
Our Flat Pattern possesses all the advantages of ordinary flat patterns sold. In addition to this we give you gratis a Pinned and Draped Design which is a perfect guide to work by. For sale by
A. L. & M. D. CORSLINE, 14 West Front Street,
4 6 t

Watch the Dollars,
And if you want to save money see those Ladies TURN SOLE Button Shoes that we are selling for $2.50. Common Sense and Opera Toe lasts, widths B, C, D and E.
The Softest and Easiest Shoe Made.
Sherwin's, 23 W. Front St.
STRICTLY CASH

MULFORD ESTIL,
BASE BALL AND TENNIS GOODS.
No. 19 PARK AVENUE, - - PLAINFIELD, N. J.

— THE BEST IN THE WORLD —

Blackwell's
Bull Durham
Smoking Tobacco

Situated in the immediate section of country that produces a grade of tobacco, that in texture, flavor and quality is not grown elsewhere in the world, and being in position to command the choice of all offerings upon this market, we spare no pains nor expense to give the trade

THE VERY BEST.

When in want of the best; ask for

Bull Durham.

Sold everywhere. None genuine without the Trade Mark of the Bull on each package.

BLACKWELL'S DURHAM TOBACCO CO.,
DURHAM, N. C.

The American Girl in London.

Clara (upon the announcement of her friend's engagement to the duke of Deadbroke)—Did he first tell you that he loved you, dear, and then speak about the passionate yearning in his heart, and all that?

Maud—Why, no.

Clara—Didn't he say something about life's stormy ocean and about his strong protecting arms that would always shield you, and how, ever since he first beheld you, he had been haunted by your pleading eyes, and his love had gone out to you in a great passionate outburst? Didn't he say that life without you would be a dreary waste?

Maud—No; certainly not.

Clara (impatiently)—Then I should like to know what the fellow did say.

Maud—He didn't say a word. I did the talking.—Life.

Fell Flat.

The conversation flagged a little at a recent high tea held within the select circle of the one hundred and fifty, and one of the guests—a practical joker, by the way—said, facetiously:

"Evidently we are at a loss for a subject to keep the conversation going. Let us talk about the genealogy of our families."

Strange to say this suggestion, instead of loosening the tongues of the company, acted like the traditional wet blanket, and the silence that followed became so thick that it could have been cut with a butter knife.—N. Y. Press.

A Modern Curriculum.

Visitor—I understand that the public schools of this city are models of nineteenth century progress.

Little Boy—Yes'm, that's wot every one says. I go to 'em.

"What do you study?"

"Oh, everything—free and drawin', an' cookin', an' bacteriology, an' music, an' spectrum analysis, an' sewin' on buttons, an' agricultural chemistry, an' dishwashin', an' everything."—Good News.

THE LOAN OF A BITE.

Little One—Hi! Hold on, won't yer? When I said you could have a piece of my taffy, I didn't think you would walk away with three or four yards.—Jury.

Pleasing Dollie.

Little Girl—Oh, mamma, my dollie fell down an' broke her nose.

Mamma—How did she fall?

"She fell all by herself."

"How could she?"

"She was standin' up."

"Then you must have stood her up."

"Yes'm."

"And then you went off and left her."

"Well, childrens don't want their mammas around *all* the time."—Good News.

[illegible] Directions.

Where time is not money, ideas of distance are always uncertain and frequently confusing.

"About how far is it to Gourdville?" asked the stranger of a North Carolinian, who sat on the veranda, holding up the front side of his house.

"Two hoots and a look, I reck'n," was the laconic reply.

"Well, how far is that?" queried the stranger, impatiently.

"Twicet as fur as yo' kin holler an' as fur as yo' kin see beyond thet."

"But I'm consumptive and can't 'holler' at all," urged the traveler. "How am I to tell anything from such a direction as that?"

"Better look twicet an' not holler at all," was the answer. "Gourdville ain't wuth hollerin' about nohow."

Easily Amended.

"Here's a piece of lame poetry," said the junior editor as he looked over a contribution.

"Something wrong in the feet?" asked the senior editor, with ghastly mirth.

"No, there's a rhyme short in one of the verses. Here we have 'twixt him' and 'writ him,' but the third rhyme seems to have been omitted."

"I can supply that," said the senior editor, reaching for his club. "'Hit him,'" and the shadow waiting in the doorway vanished like April snow.—Detroit Free Press.

Oh, What a Cough!

Will you heed the warning. The signal perhaps of the sure approach of that more terrible disease, Consumption. Ask yourselves if you can afford for the sake of saving 50c., to run the risk and do nothing for it. We know from experience that Shiloh's Cure will cure your cough. It never fails. This explains why more than a Million Bottles were sold the past year. It relieves croup and whooping cough at once. Mothers, do not be without it. For lame back, side or chest, use Shiloh's Porous Plaster. Sold by A. D. Mallinson, 65 North Ave., opposite railroad station. 5-16-y

A Proposal for Every Lady in Plainfield and Vicinity to Make Delicious Custard Without Eggs WITH BIRD'S Custard Powder

An English table luxury providing dainties in endless variety, the choicest dishes and the richest custard, without eggs. A 25c packet will be sufficient to make four pints, which can either be served in dishes or from glasses.

A supply, fresh from England, has just been received by GEORGE W. ROCKFELLOW, Plainfield, N. J. 4-30-y.

J. C. POPE & CO.,
Insurance Agents,
No. 6 EAST FRONT ST.,
PLAINFIELD, N. J. 10 5 tf

All the latest styles in Hats and Bonnets and Millinery Novelties, can be found at
Mrs. L. ADAMS'S,
No. 5 EAST FRONT STREET, opposite PARK AVENUE.
Evening Bonnets a Specialty. Ladies own material made up. 13 8 y

MOY'S
BEEF IRON AND WINE.
A PINT BOTTLE FOR 50 CENTS.
4 1 y

IF YOU WANT
Fine Elgin Creamery Cheese, Fresh Eggs, Fine Fruit and Vegetables
Call at 22½ North Avenue. Also on hand CANNED GOODS, PICKLES, &c.
THOMAS CARTY. 4-15-1m

NEW STORE,
18 NORTH AVENUE.
FRED. W. DUNN,
Successor to Barkalew & Dunn.
FINE GROCERIES.
THREE BEE TEA. 4-23-y

Henry Goeller, Jr.,
Practical Machinist, Lock & Gunsmith
No. 3 Somerset St., PLAINFIELD, N. J.
Repairing of all kinds of Machinery, Bicycles, Lawn Mowers, Sewing Machines, Trunks, Valises and Satchels. Knive and Scissors Sharpened. Steam Gas Fitting and Plumbing. Driven Wells Put Down and Repaired. 4 4 1mo

Taylor's Stage Line,
Between Bound Brook and New Brunswick.
Leave Bound Brook at 8.45 a. m.; leave New Brunswick, Whitehall Hotel, 2.30; railroad depot 3 p. m. daily, except Sunday. Stages for picnics and parties. Orders promptly attended to. Taylor's Livery—Horses and carriages to let. Parties conveyed to any part of town or country at reasonable rates, day or night.
4-26-1m DAVID TAYLOR, Proprietor.

Mrs. Hugo Weigman
Desires to inform her customers and the public that she has removed her place of business
Upstairs at No. 32 East Front Street.
Upholstery in all its branches, carpets made and laid, awnings made and put up, carpets cleaned by steam power. 4-13-tf

PEPTONIZED
Beef, Iron and Wine,
50c per Pint Bottle,
AT
WILLIAMS'S PHARMACY
30 West Front Street, corner of Grove Street. 11 28 y

Optician PRENTICE 178 B'WAY.
Copyr'td 1886.
Optical expert, officially indorsed by leading oculists at home and abroad; the only specialist presenting unquestionable proof. Intelligent persons should not place confidence in *opticians* who profess to examine eyes. Oculists denounce them as charlatans. Send to us for free pamphlet No. 13, on spectacles. PRENTICE & SON, 178 Broadway, New York. Established 50 years. 11 27 6m

Collier, The Optician.

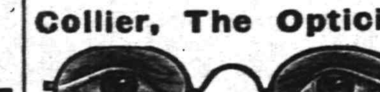

No. 3 PARK AVE.,
PLAINFIELD, N. J.
—ESTABLISHED 1869.—

G. H. VAN NEST
Meat, Vegetable & Produce Market!
Also, a full line of Staple Groceries.
39 SOMERSET STREET.
Orders called for and goods delivered free of charge. 11-14-tf

J. T. VAIL,
REAL ESTATE,
AND INSURANCE, 49 NORTH AVE.
DEALER IN
BLUE STONE FLAGGING, &c. 3-6 tf

Charles Arnold,
21 Liberty Street.
Dealer in
FRESH AND SALT MEATS.
All kinds of Bologna.
Poultry in Season.
4 1 y

Wilcox & Gibbs
S. M. CO.
Orders left at
16 GROVE STREET,
Will be promptly attended to.
NEEDLES, OIL, &c.
F. A. VAN NAME, Agent.

Best Butter 25cts.
PER POUND, AT
At V. L. Frazee's Market,
25 WEST FRONT ST. 8 21 tf
Goods delivered to all parts of the city, free.

FRANK ZENENO,
(Successor to L. Paoli,)
Fruits, Confectionery, Temperance Drinks, Segars, Etc.,
16 NORTH AVENUE.
PEANUTS 5c QUART—Fresh Roasted Every Day.
I take this method of informing my friends and the public in general that I am again in business at the old stand. I solicit your patronage. Will not be *undersold* by any in the business. Store will close at sundown on Friday, and open at sundown on Saturday night. 8 10 1

NEUMANN BROS.,
Call Special attention to reduced prices in the large selection of their canned fruits. Oakland Orange-Sliced peaches. Muscatel Grapes, Petaluma plums, LEMON-CLING PEACHES, Bartlett Pears.
Grated and Sliced Pineapple, Martinez Cherries.
The most delicious Coffees and Teas constantly on hand. 4 1 t

FURNITURE Pianos, Trunks, Baggage, Freight REMOVED.
HOAGLAND'S EXPRESS,
OFFICE—39 North Avenue.
TELEPHONE NO. 121. 2 11 tf

$55.00
Buys New Cushion Tire Ball Bearing
Safety Bicycles.
Also, Higher Grades.
U. B. CRANE, Hatter, 12 Park Avenue.
4 4 y

Woolston & Buckle,
No. 25 NORTH AVENUE,
PAINTING
AND
PAPER HANGING
IN ALL ITS BRANCHES.
Wall Papers and Painters' Supplies

Educational.

Mr. W. H. MINER,
(Choirmaster and Organist Holy Cross church. Visiting Choirmaster St. Michael's, Naugatuck, Conn.,)
WILL RECEIVE
Pupils on Piano and Organ,
AFTER MAY 1. 3 11 tf

Miss Blanche Fellows,
SOPRANO SOLOIST,
Is prepared to receive pupils in Singing.
COMPLETE VOCAL INSTRUCTION and development of the voice from the beginning to an artistic finish.
SPECIAL attention is given to Deep Breathing, Vowel Formation, Tone Production and Artistic Singing in English.
Address or call at
No. 87 Duer Street, North Plainfield. 3 12 tf

MISS FAWCETT'S
Kindergarten, Primary and Intermediate School.
Thorough instruction in English and French. At home Wednesdays from 2 to 5 p. m.
15 Grove Street. 25 y

ANDREW G. CARPENTER
(Pupil of the Grand Conservatoire.)
Instructions given on VIOLIN, PIANO and ORGAN.
Music Furnished for all Occasions.
Residence—No. 230 East Front street, Plainfield, N. J. 10 1 tf

MUSIC.
A lady pupil of the Leipzig Conservatory will give instruction on the piano. Particulars may be obtained at Hulett's Music Store, 74 West Front street. 5-5-1m

Professional Cards.

WILLIAM A. CODDINGTON,
Attorney-at-Law, Master and Solicitor in Chancery, Commissioner of Deeds and Notary Public.
Money to loan. Collections promptly made.
OFFICE—No. 28 WEST FRONT ST. 6 25 y

F. A. DUNHAM,
Civil Engineer and Surveyor,
No. 7 Park avenue, Coward's building. Particular attention given to the adjustment of disputed boundary lines. Parties sent to all parts of the country. 1 6 tf

MEDICATED
Sulphur and Vapor Baths
followed by a thorough rubbing with alcohol a wonderful help for rheumatism and skin diseases. For men only. Hours 8 to 11 a. m.; 1 to 3 p. m. H. HORNISH, 26 North avenue, Plainfield, N. J. Refers to Drs. Probasco, Endicott, Fritts, Tomlinson, Geo. W. Rockfellow and T. S. Armstrong. 6-27-tf

JACKSON & CODINGTON,
Counselors-at-Law
Masters in Chancery, Notaries Public, Commissioners of Deeds, Special Master etc. Corner Park avenue and Second street. Money to loan.

WM. K. McCLURE,
Counselor-at-Law.
Supreme Court Commissioner.
First National Bank Building. my9

CHAS. A. REED,
Counselor at Law,
FIRST NATIONAL BANK BUILDING

W. V. STEELE,
Counselor-at-Law,
Master and Examiner in Chancery, Supreme Court Commissioner.
COR. PARK AND NORTH AVES. 7-23-3t

Carpenters and Builders.

JOHN T. ODAM,
PLAIN AND ORNAMENTAL
Slate Roofer and Repairer.
Residence, No. 8 West Fifth Street. Yard, near Freight House. P. O. Box, Plainfield, N. J. New work warranted for one year. Slating over Shingles. 5 10 y

C. S. WHITLOCK,
(Of the late firm of Whitlock & Hulick,)
Carpenter & Builder.
SHOP—73 WEST FIFTH ST.
Screen Doors and Windows a Specialty.
Jobbing Promptly Attended To. 4 4 y

PEARSON & GAYLE,
Carpenters and Builders.
RESIDENCE—W. J. Pearson, No. 15 Vine St.
H. E. Gayle, No. 18 Vine St.
ALL WORK PROMPTLY ATTENDED TO. 7-31-tf

D. L. HULICK,
CARPENTER,
And General Jobber.
SHOP—35 JACKSON AVE., PLAINFIELD, N. J.
Cabinet Work and Mantels a Specialty.
Jobbing Promptly Attended To.
Orders may be left at Bremmer's Clothing Store, 26 Somerset street, or sent by mail. 6-8-tf

R. V. SAUMS,
Carpenter and Builder.
RESIDENCE—Clinton ave., near depot, Evona. P. O. Box, 1,228. Jobbing attended to. Estimates given cheerfully on all kinds of work. 9-15-tf

JOHN P. EMMONS,
—Mason and Builder.—
Washington avenue and Prospect place,
NORTH PLAINFIELD, N. J.
Jobbing promptly attended to. 11 14 tf

C. W. LINES,
Mason and Builder,
PLAINFIELD, N. J. Residence—226 West Front Street.
Estimates cheerfully given.
Jobbing promptly attended to 12 4 t

THEODORE GRAY,
Mason and Contractor.
Repairing Promptly Attended To.
RESIDENCE—No. 31 Webster Place. (Near Putnam Avenue.) 5 28 y

The Reina Victoria Segar
Is an *ELEGANT 10c SEGAR.*
I SELL IT FOR 5 CENTS.
At the Crescent Parlor.
23 NORTH AVENUE.
Notary Public and Commissioner of Deeds for New Jersey.

J. V. BERKAW,
Directs special attention to his extensive line of Ladies Oxford Ties—the famed "Emily" and "Mabel" makes without a doubt the best Tie on the market for the price. We guarantee every pair.
We are making a big run on Hathaway, Soule & Harrington's Men's Fine Shoes. Sold only by us in Plainfield.
If you want
FOOTWEAR
Of any style, quality or price, go to
BERKAW'S
11 West Front Street, 3 7 y

STEPHENSON'S
53 WEST FRONT STREET.
FRENCH AND AMERICAN
Ice Cream and Water Ices.
China & Glassware. 1 5 tf

FISCHER
ESTABLISHED 1840.
PIANOS
RENOWNED FOR
TONE & DURABILITY
MODERATE PRICES
EASY TERMS, EXCHANGED.
DELIVERED FREE WITHIN 20 MILES OF NEW YORK CITY
Catalogue Mailed on Application.
110 Fifth Ave., cor. 16th Street,
NEW YORK CITY.
4 4

HENRY P. WILLIAMS,
DEALER IN
Groceries, Provisions, Vegetables, Fruits,
Etc., Etc., Etc.,
2 WEST FRONT STREET,
(Schepflin's Block), PLAINFIELD, N. J.
Goods delivered free of charge to any part of city or North Plainfield. 5 1 y

HEADQUARTERS
FOR
BICYCLE SHOES.
JOHN J. KENNEY, Front St. & Park Ave
4 7 t

E. H. HOLMES,
DEALER IN
COAL and WOOD,
YARD—No. 24 Madison Avenue. Also
HOLMES CITY EXPRESS.
OFFICE, for either Coal or Express Orders with Woolston & Buckle, 27 North Avenue. 1 2 tf

Tennis, Croquet, Hammocks, &c., &c.
10 per cent. off on all Tennis Goods. Special discounts on large orders or to clubs.
A. W. RAND,
24 WEST FRONT STREET. 1 6 tf

MARSH, AYERS & CO.,
(Successors to W. F. Adams,)
No. 29 EAST FRONT STREET,
A full line of all grades of
Wall Papers, Paints, Oils, Varnishes, Brushes, &c.,
Constantly on hand. Painting, Paper Hanging and Decorating. Estimates Furnished.
Alfred A. Marsh,
Alonzo T. Ayers,
Theodore B. Marsh.
12 2 y

ANDREW LUTKINS,
Variety Market,
Meats, Fruits, Vegetables, Poultry, Eggs, &c.
36 PARK AVENUE,
PLAINFIELD, N. J.
Goods delivered to any part of the city free of charge. 4 8 y

R. THORN,
Having removed back to my old stand in the Berry Building, on
Park Avenue,
Over Laire's Hardware store, I am prepared to do all kinds of
PLUMBING,
TINNING,
FURNACE WORK, &c.
At short notice.
R. THORN.
2 25 tf

EDWARD C. MULFORD,
45 North Avenue,
Opposite Station.
REAL ESTATE, INSURANCE.

American Belle,
AND
Toast, Cigars,
The Finest in the City,
AT
GUTTMAN'S CIGAR STORE,
12 West Second St., Plainfield, N. J.,
Special Bargain Sale of Eight 5-Cent papers of Tobacco for 26 cents, for the balance of this month.
4-1-tf

CLEANER COAL.
L. A. Rheaume, Ag't.
50 BROADWAY, cor. 4th ST.,
Invites the public to inspect the operation of his newly added steam vibrating mechanical screen for nut coal, which he confidently believes enables him to deliver cleaner coal than is possible by any other method of screening.
UPPER LEHIGH AND HONEYBROOK COAL, in best qualities and various sizes carried in stock.
ROUGH AND DRESSED LUMBER.
He would also announce recently increased facilities for *TURNING and SCROLL SAWING,* and is prepared to execute orders for the same in the best manner at short notice.
4-16-tf

CHOICE LAWN GARDEN FLOWER SEEDS
Hardware and
House Furnishings, at
A. M. GRIFFEN,
13 East Front Street.
TELEPHONE CALL 6.

HENRY LIEFKE,
Baker & Confectioner,
No. 27 WEST FRONT ST.
10 8 tf

STEPHENSON, WM. J.,
CATERER,
26 NORTH AVENUE.
9 5 y

J. W. VAN SICKLE,
Dealer in all kinds of
Fresh and Salt Meats, Oysters, Clams, etc.
Game in season. No. 10 North ave., Plainfield N. J. Telephone No. 102. Orders called for and promptly delivered

McCullough's Steam Mill,
21 Steiner Place, North Plainfield.
R. H. McCullough, Proprietor
Sash, Blinds, Doors, Mouldings, Scroll Sawing. Turning, &c. Estimates cheerfully Furnished. 4-11-tf

A Box of Tooth Powder, FREE!
To All Scholars Having Their Teeth Cleaned at
Dr. CHAS. R. THIERS', Dentist,
48 Somerset Street.
7 tf

SWAIN,
The Gilder and Frame Maker, is at
23 East Front St.,
2 DOORS EAST OF POST OFFICE.
3 30 m

CODDINGTON'S
FURNITURE AND FREIGHT
EXPRESS.
OFFICES—34 West Front street; 33 Park avenue.
Post Office Box 329.
PIANO MOVING A SPECIALTY. Large covered trucks. Goods sent to any part of the country. Charges reasonable. Satisfaction guaranteed. 11 20 tf

TRY DOBBINS CIGARS,
Dobbins' Segar Store, 37 North avenue, Opposite R. R. Station.
He Manufactures Them

LYMAN & ANTHONY,
REAL ESTATE
AND INSURANCE AGENTS,
61 NORTH AVE., opposite Depot. 3-25-y

M. M. DUNHAM.
Real Estate and Insurance.
7 EAST FRONT ST.
3 13 y

PURE MILK,
Delivered to any part of the city, by
D. D. SCHENCK, 60 East Front St.
A postal by mail will receive prompt attention 2 16 y

Valuable Building Lots for Sale,
On Grove street and Craig place, North Plainfield. This plot is one of the most desirable in the Borough, and is offered for sale at a reasonable price and on easy terms. Will be sold in quantities to suit. Apply to owner, 25 Craig place.

Railroads.

PENNSYLVANIA RAILROAD
THE STANDARD RAILWAY OF AMERICA
PROTECTED THROUGHOUT BY THE
Interlocking Switch and Block Signal System.

TRAINS FOR THE WEST.

On and after Apr. 25, 1892, trains leave Elizabeth as follows:

9:35 A. M. FAST LINE, with Pullman Vestibule parlor and sleeping cars, daily for Pittsburg, Columbus, Cleveland, Indianapolis, Chicago and St. Louis, daily, except Saturday, for Toledo.

7:08 P. M. WESTERN EXPRESS, with Pullman Vestibule sleeping cars, dining car to Philadelphia daily for Pittsburg, Chicago, Cleveland, Cincinnati, Memphis and St. Louis, daily, except Saturday, for Toledo.

8:42 P. M. PACIFIC EXPRESS, with Pullman Vestibule sleeping cars, daily for Pittsburg, Memphis, Chicago, and Toledo, daily except Saturday, for Cleveland and Columbus.

For Baltimore, Washington and the South—1 00, 6 57, 7 59, 9 05 A. M., and [illegible] P. M. On Sunday at [illegible] 00, 6 59, 9 05 A. M., [illegible] P. M.

For Philadelphia—1 00, 6 57, 7 5[illegible], [illegible] 05, 9 35, 10 08, 11 57 A. M.; 12 55, 1 39, 4 04, 5 1[illegible], [illegible] 37, 7 49, 8 42, 9 39 P. M. Sundays at 1 00, 6 59, [illegible], [illegible], 10 41 A. M.; 5 [illegible] 7 47 and 9 39 P. M.

FOR ATLANTIC CITY

1 39 P. M. [illegible] through day coach, week-days. For Cape May [illegible] Sea Isle City and [illegible] City, 1 39 P. M., week-days.

For Trenton—1 00, 6 [illegible], 7 10, 7 59 [illegible], 9 [illegible], 11 57 A. M.; 12 [illegible], 1 39, 2 [illegible], 4 04, 5 1[illegible], [illegible], 8 42, 9 39 P. M. Sundays at 1 00, 6 5[illegible], [illegible], 10 41 A. M.; 5 [illegible] and 9 39 P. M.

For Lambertville, Phillipsburg and Belvidere via Trenton—7 59 A. M.; 2 54 and 5 15 P. M.

For Lambertville and Phillipsburg only, 1 39 P. M.

For Flemington—7 59 A. M.; 2 54 P. M.

For Bordentown, Burlington and Camden via Trenton—7 59, 11 57 A. M. 1 39, 2 54, 7 49 P. M. Sundays at 10 41 A. M. and 7 47 P. M.

A full line of tickets are on sale, and sleeping car accommodations can be secured at the ticket office at Elizabeth.

For further information, see time tables to be had at the ticket offices.

CHARLES E. PUGH, General Manager.
J. R. WOOD, Gen. Pass. Agent.

READING R. R. SYSTEM.
Central Railroad of New Jersey.
THE PORT READING R. R. CO.—LESSEE.

Station in New York foot of Liberty Street. Time Table in Effect, MAY 15, 1892

PLAINFIELD AND NEW YORK.

Leave Plainfield 2 14, 3 37, 5 38, 6 14, 6 29, 6 [illegible], 7 26, 7 30, 7 58, 8, 8 15, 8 27, 8 31, 8 48, 9 32, 10 04, 10 [illegible], 11 09, A. M., 12 noon, 12 53, 1 02, 1 41, 2 30, 3 12, 4 01, 5 16, 5 43, 5 54, 6 54, 7 08, 9 02, 9 23, 10 12, 11 28, 11 42, P. M. Sunday—2 14, 6 14, 8 01, 8 52, 11 16 A. M., 12 33, 1 42, 3 30, 5 16, 7 01, 7 40, 8 28, 8 32, 10 07 P. M.

Leave New York from foot of Liberty street, 4 00, 6 00, 7 15, 7 45, 8 45, 9, 10, 11 30, A. M., 1, 1 30, 2 30, 3 30, 3 45, 4, 4 30, 5, 5 15, 5 30, 5 45, 6, 6 15, 6 30, 7, 7 30, 8, 8 30, 9 15, 10, 11 30 P. M., 12.15, 1, night. Sunday—4 30, 7 15, 8 30, 9 30, 10 30 A. M., 12 M., 1, 2 15, 4, 5 30, 6, 7, 9 00, 10 00 P. M., 12 15 night.

PLAINFIELD AND NEWARK.

Leave Plainfield 5 38, 6 29, 6 59, 7 30, 8, 8 48, 9 32, 10 04, 10 27, 11 09, A. M., 12 noon, 12 53, 1 02, 1 41, 2 30, 3 12, 4 01, 5 43, 5 54, 6 54, 7 08, 9 02, 10 12, 11 28 P. M. Sunday—8 01, 8 52, 11 42, A. M. 12 33, 1 42, 3 30, 5 16, 7 10, 8 28, 8 32, 10 07 P. M.

Leave Newark 6 15, 7 18, 7 50, 8 55, 9 05, 10 05, 11 25 A. M. 1 05, 1 35, 2 50, 3 35, 4 05, 4 35, 5 05, 5 30, 5 50, 6 15, 7 15, 7 35, 8 40, 10 05, 11 25 P. M. Sunday—7 30, 8 45, 9 50, 10 35, 11 45, A. M., 1 10, 2 35, 4 10, 5 40, 6 08, 7 20, 9 25, 10 20 P. M.

Passengers for Newark change cars at Elizabeth.

PLAINFIELD AND SOMERVILLE.

Leave Plainfield 5 15, 7 15, 8 17, 9 42, 11 a.m. 12 27 1 59, 2 32, 3 45, 4 36, 5 05, 5 20, 5 34, 6 04, 6 20, 6 38, 7 12, 7 34 8 20, 9 37, 11 13, 12 43 P. M. Sunday—5 45, 8 28, 9 34, 11 18 A. M., 2 08, 3 28, 5 14, 6 35, 10 15, 11 14 P. M.

Leave Somerville, 6, 6 30, 7 03, 7 25, 7 35, 7 48, 8 20, 9 05, 9 47, 11 35 A. M., 12 34, 12 38, 1 15, 2 05, 3 35, 4 50, 5 30, 6 35, 8 41, 8 45, 11 05, P. M. Sunday 8 25, 11 15 A. M., 12 08, 1 15, 4 50, 6 40, 8 03, 8 05, 9 33 P. M.

PLAINFIELD AND EASTON.

Leave Plainfield 5 15, 8 17, 9 42, A. M., 1 59, 5 20, 6 38, 8 20 P. M. Sunday—5 45, 8 28 A. M. 2 08, 6 35, P. M.

Leave Easton 6 05, 8 39, 11 18 A. M., 4 [illegible] 35 P. M. Sundays—7 15, 10 52, A. M., 6 40, 7 30, [illegible]

PLAINFIELD AND LAKE HOPATCONG.

Leave Plainfield 7 10, 9 42 a. m. 1 59, 5 20 p. m. Sundays 8 28 a. m.

WESTWARD CONNECTIONS.
LEAVE PLAINFIELD.

5 15 A. M. for Flemington, Easton, Allentown, Reading, Harrisburg, Pottsville, Mauch Chunk, Williamsport and Tamaqua.

7 10 a. m. for stations to High Bridge, connecting for stations on High Bridge Branch.

8 17 A. M. for Flemington, D. L. & W. R. R., Easton, Bangor and Mauch Chunk.

9 42 A. M. for Flemington, High Bridge Branch, D L & W R R, Easton, Allentown, Reading, Harrisburg, Mauch Chunk, Williamsport, Tamaqua, Pottsville, Nanticoke, Upper Lehigh, Wilkesbarre, Scranton, &c. Through coach to Williamsport.

11 a. m. way for Junction.

1 59 P. M. for Flemington, High Bridge Branch, Easton, Allentown, Reading, Harrisburg, Mauch Chunk, Tamaqua, Sunbury and Williamsport.

5 05 p. m., way for Junction, connecting for D. L. & W. R. R.

5 20 P. M. for Flemington, High Bridge Branch, Easton, Bethlehem, Bangor, Allentown, Wilkesbarre, Scranton, Mauch Chunk, and Tamaqua, Parlor car to Mauch Chunk.

6 20 P. M. for Flemington.

6 38 P. M. for Easton, Allentown, Mauch Chunk Reading, Harrisburg.

8 20 P. M. for Easton, Bethlehem and Allentown.

5 45 A. M. Sunday for Easton, Bethlehem, Allentown, Mauch Chunk, Wilkesbarre and Scranton. 8 28 a.m. Sundays for High Bridge Branch, Easton, Allentown, Mauch Chunk, Tamaqua, Shamokin, Williamsport, &c., 2 08 p. m. Sundays for Easton, Allentown, Mauch Chunk, Tamaqua, Reading and Harrisburg, 6.35 p. m. Sundays for Easton, Bethlehem, Allentown, Mauch Chunk, Reading, Harrisburg, &c.

For Atlantic City, 3 37 a. m. 1 02 p. m.

Long Branch, Ocean Grove, &c

Leave Plainfield 3 37, 8, 11 09, a. m. 4 01, 5 54, p. m. Sundays—(except Ocean Grove 8 52, a. m., 3 30 p. m.

For Perth Amboy, 3 37, 5 38, 8, 11 09 a. m., 1 02, 4 01, 5 16, 5 54, 7 03 p. m. Sunday—8 52, a. m. 3 30 p. m.

For Freehold, 3 37, 8, 11 09 a. m., 1 02, 4 01, 5 54 p. m.

ROYAL BLUE LINE.

Leave Plainfield for Philadelphia, 5 15, 8 29, 9 48, 10 45, a. m., 1 59*, 3 04, 5 34*, 6 38*, 8 20, *9 37 p. m., 1 17, night. Sundays—9 48, 11 18 a. m., 2 03*, 5 14*, 6 55 p. m., 1 17, night.

For Trenton 5 15, 8 29, 9 42, 10 45, a. m., 12 27, 1 59, 3 04, 5 34, 6 [illegible], [illegible], 9 37 p. m., 1 17 night, Sunday—9 34, 11 18, a. m., 2 03, 5 14, 6 55 p. m., 1 17 night.

For Baltimore and Washington at 9 48, a. m., 2 16, 4 13, 5 34* p. m. 1 17, night. Sundays—9 48 a. m., 2 16, 4 13, 5 14* p.m. 1 17, night.

RETURNING—LEAVE PHILADELPHIA,

Ninth and Green streets, 8 30, 9 30, 11 05, a. m., 1 30, 3 10*, 4, 5 15, 6 15, 8 02, 8 45, p. m. Sundays—10 00, 10 50 a. m., 3 15*, 5 15, 6 10, 8*, p. m., 12 01 night.

From 24th and Chestnut—4 00, 8 20, 9 20, 11 15, a. m., 3 30*, 6 20, 8 18, 11 45, p.m. Sunday—4, 8 35, 11 15 a. m., 3 30*, 6 20, 8 18*, 11 45 p. m.

Leave Trenton, Warren and Tucker sts., 1 00, 7, 9 02*, 10 10, 11 50, a. m. 2 10, 2 40, 4 08*, 4 42, 5 54, 6 59, 9 00, 10 p. m. Sundays—1 00, 5 00 10 27, 11 56 a. m. 4 05*, 5 53, 7 07, 9 00* p. m.

Plainfield passengers by trains marked * change cars at Bound Brook.

A. A. McLEOD, Pres. & Gen'l Manager.
C. G. HANCOCK, Gen. Pass. Agt., Philadelphia.
H. P. BALDWIN, Ass't Gen'l Pass. Ag't., New York

I. L. McVoy,
95 East Front Street,
Is authorized by the Plainfield Water Company to connect to their mains. Also
SANITARY PLUMBING
In all its Branches.
4-18-tf

S. P. HOFFMAN,
—Carpenter and Builder,—
Residence—54 West 2d St., Plainfield, N. J.
Estimates Given. Jobbing Promptly Attended To.
11 y

J. P. LAIRE & CO
Cor. Park Ave. & Front St.
General Hardware,
House Furnishings,
Hammocks, Ice Cream
Freezers, Refrigerators,
Lawn Mowers
In great variety. Sole agent for
Hartman Steel Fence.
TELEPHONE CALL 159.

FREDERICK F. CHASE,
Machine Works.
Manufacturer of
Electrical Machinery,
201 North ave., cor. Berckman st.,
PLAINFIELD, N. J.
MY SPECIALTIES—Bicycles, Boilers and Engines repaired, Models for Inventions, Brass and Iron Castings, Forging in all its Branches, Smoke-stack Building and Painting.
JOBBING IN ALL ITS BRANCHES.
New York Office—No. 200 Fourth avenue 19 tf

BROWN & HILL,
Shaving and Hair Cutting Parlors,
Hotel Vendome, 5 North Avenue.

TIER'S
Ice-Cream Parlor,
No. 16 Park Avenue,
PLAINFIELD, N. J.
This establishment is now open to the public, who are assured that no pains will be spared to serve them in a prompt and attentive manner with Tier's celebrated
Ice-Cream in Bricks, and Choice Confectionery,
Of their own manufacture.
WEDDING PARTIES Supplied at Short Notice.
5 tf

Hotels and Saloons.

THE ALBION,
5th Street and Park Avenue.
Select Family Resort. Newly Furnished and Steam-Heated Throughout.
Under the same Management as Hotel Netherwood.
Special Terms for Permanent Guests.
FRANK E. MILLER.
12 28 6m

E. P. THORN,
NO. 17 PARK AVENUE.
A Pure, Wholesome
California Wine,
For Family Use,
Only 30c. per Bottle.
20 y

CHARLES SMITH.
Corner of Front and Somerset Streets.
ST. LOUIS AND IMPORTED BEER.

The Manhattan Wine Room,
179 and 181 SOMERSET STREET,
(Opp. the ball grounds of the Crescent League.)
FRANK LINKE, Proprietor.
Established 1886; wholesale and retail Wine and Liquor dealer, and bottler of Ballentine's celebrated Export Ale and Porter. Philip Best's Milwaukee Beer, F. M. Shaeffer's Weiner Beer, and dealer in Domestic and Foreign Porter, and Bass Ale, for Hotels and Private Families.
Wholesale Branch, 43 West Front St.
All orders delivered, free of charge, day or night.
TELEPHONE CALL 157.
9 26 tf

CITY HOTEL,
PLAINFIELD, N. J.
CORNER PARK AVENUE AND SECOND STREET.
J. E. BEERBOWER, Proprietor.
With STABLES attached. 4-6-tf

Eugene Hoerster,
206 GROVE ST.,
North Plainfield, New Jersey
WHOLESALE DEALER IN
Fine Wines, Brandy, Whiskeys, &c., &c.
Lowest Prices. Goods Warranted.
4-12-y.

LUSARDE & CO.,
No. 12 NORTH AVENUE.
Where they will be pleased to serve their friends and the public generally with first-class fruits, confectionery, peanuts roasted every day, segars, &c. Peanuts 5c QUART.
Branch Store—No. 31 West Front Street.
11 y

More PAYING Subscribers Than All Other Plainfield Papers Combined.

THE DAILY PRESS.

More Legitimate Advertisers Than Any Other Plainfield Paper Doubled.

ESTABLISHED MAY 10, 1887. PLAINFIELD, N. J., FRIDAY, MAY 20, 1892. PRICE TWO CENTS.

Lots $100 Up. Terms $1 a Week,

At Netherwood, Opposite the Hotel.

Fronting on Leland and LaGrande Avenues.

Sale Commences Monday, May 30, (Decoration Day.)

Come and see what we offer. Stage will carry free all who wish to visit the property. Maps and circulars from

PICKEN & LILLY,

145 Broadway, corner Liberty street, and 1441 Third avenue, near 82d st., New York. Or Leland and LaGrande Aves., Netherwood, on premises. 5-16 2w

IN OUR HATS.

The best dressed men on our streets are seen in our hats. That is our best advertisement. But we occasionally like to call your attention to our new stock of stylish shapes for Spring and Summer wear and to quote prices for the benefit of the skeptics who claim that the best hats cannot be sold at moderate prices. We have a line of Straw hats already. 12 12 y

Hallock & Davis, 5 West Front Street

MANY ARE THE WANTS

Of a community. One of these wants is a good fitting pair of Shoes at a reasonable price. This week we call special attention to our large stock of

Low Shoes in Russet and Black.

We defy competition.

DOANE & VAN ARSDALE,

(The One Price Boot and Shoe House.) 22 W. Front Street.

Carriages and Harness!

SWIFT BICYCLE AGENCY.

The oldest and largest producers of wheels. Catalogues on application.

Ryerson, 33 Somerset St.

4-30-y

ALWAYS IN THE LEAD.

United Tea and Coffee Growers' Association,

CHAMPIONS OF LOW PRICES.

CANNED GOODS.

Best California peaches, large size,	20c. can	Best Corn	11c can
" Apricots	" 15 "	Extra early June Peas	9c can
" Cherries	" 20 "	Champion of England Peas	8c can
" Bartlett Pears	2 for 25c	Best Tomatoes	10c can
" Cherries, white	2 for 22c	Extra good Tomatoes	9c can
" Cherries, red	2 for 19c	Best Lima Beans	10c can

DRIED FRUITS.

Best new Currants	4 lbs. 23c	Best Nectarines	2 pounds 15c
" Sun Dried Apples	5 lbs. 25c	" Apricots	9c pound
" Peaches	2 lbs. 15c	Choice French Prunes	3 pounds 25c
" Bartlett Pears	8cts lb.	Best California Pitted Cherries	8c pound
Extra choice table Butter	23c. pound	Finest Elgin Creamery Butter	25c pound
New Creamery Cheese	2 pounds 25c	Best Root Beer	2 bottles 25c

In new crop Teas, fresh roasted Coffees, strictly pure Spices and Baking Powder we haven't got a competitor in the city. Vegetables at New York prices.

We Call Particular Attention

To our splendid assortment of Ladies' Shirt Waists of various styles and patterns, Ladies' Misse's and Children's Spring Top Coats, Dress Goods in all leading shades, new and pretty patterns in wide Challies and Ginghams. Also a very large line of Point d' Ireland Laces in many patterns.

If you are looking for Matting see ours. We show a great variety of patterns at prices just right for first-class goods.

LEDERER'S

9 WEST FRONT ST.

4-1-y.

BLANKETS, BLANKETS,

Cleaned at Low Rates.

Before putting your Blankets away have them thoroughly cleaned. They will keep better and be ready for use in the Fall.

HILLIER & CO'S., 49 North Avenue.

2 15 6m

RUIN AND DESOLATION

Sad Scenes Disclosed by the Receding Waters.

THE DEAD NUMBER SEVENTY-FIVE.

Several Thousand People Homeless in Sioux City, Ia.--Rescuing Parties Still at Work--Immense Damage to Railroads--Reports From Many Afflicted Points.

SIOUX CITY, Ia., May 20.—The scene disclosed by the recession of the flood is one that beggars description. Throughout the flooded district it is one story of destruction and damage. It is still impossible to accurately ascertain the number of lives lost, but it is believed that at least 75 persons were drowned. The money loss will be far over a million dollars.

The flood at its height extended from Court street to the Floyd bluffs and from the suburb of Lynn to the Missouri river. This comprises a district four miles long and a mile and a half wide. For a distance of a mile and a half above the mouth the Floyd bottom is densely populated. A large portion of the inhabitants are poor people who are employees of packing houses, railroads, etc.

At the height of the flood the current struck straight through the residence street. Among those nearest the river scores of dwellings were swept from their foundations and carried long distances and either smashed or turned bottom side up.

It is no uncommon sight to see a dwelling turned over on its side or roof. Many two-story buildings were swept away. The buildings which are twisted or carried short distances are innumerable. It must be remembered that over all this area for six or eight streets from the river the water was far above second-story windows with a swift current and the wind blowing a hurricane.

Everywhere fences, outhouses, sidewalks, wooden pavements, railroad ties and timbers are scattered about among the contorted and overturned dwellings. Many of the streets are paved with cedar blocks and the water lifted hundreds of thousands of them and carried them away. In some places there are immense masses of debris piled on top of houses.

Several thousand people closely followed the receding flood to search for their homes and missing ones. Only a few on the outer edge of the flood will be able to occupy their homes at present. The streets are impassable. Dooryards are filled with mud and driftings. What houses are not wrecked and carried away will be almost uninhabitable.

The rescuing parties are hard at work to-day. One woman, named Keely, aged 67 years, was found up to her chin in water. She had put a trunk on a table and sat on it for 24 hours. She will recover.

Boats are plying over the flooded territory, searching the houses remaining for sick and dead people and bringing to shore the valuables of their poor occupants. The high wind that swept the valley yesterday made it next to impossible for rescue or the most experienced boatmen to hold out more than two trips. Several persons have been found in overturned houses where they spent a night of terror. Oscar Anderson, who worked all day yesterday and who witnessed the drowning of a little child torn away from its mother when the rescuing party had almost reached her, lost his reason, and is raving to-day about the beautiful baby that was swept under the muddy waves.

The damage to railroad companies will be greater than early estimates. Every road that enters the city suffered. Tracks of all road yards are more or less washed out. The St. Paul, Milwaukee & Omaha gets off with less than others, but its track up the Floyd river is washed away in many places for distances of thirty miles. Its round house was greatly damaged the night before the flood. The Sioux City & Northern is almost wiped out, so far as the Sioux City end of the track is concerned. For a long distance its bridges and culverts are out and the track carried away. Its round-house is a total wreck. The turntable was taken up overturned and the interior of the circle filled with mud and debris. The round-house of the Omaha road was likewise covered with a perfect network of tracks and in many places these are taken out and twisted up and the embankment melted away.

ST. LOUIS, May 20.—The weather reports show that a rise of three feet is coming down the Mississippi and Missouri rivers. This will cause the river here to rise at least a foot. This means that the entire country from here to New Orleans will be flooded, as the levees are not able to stand so great a body of water.

OTTUMWA, Ia., May 20.—The severe storm which has swept over here caused the river to reach the highest point since the flood of 1851, filling the cellars to a depth of five feet, and breaking the dyke. A good portion of the south side and all that portion between the river and railroad tracks is under water. The south approach of the bridge was slowly carried away this morning. The railroads have suffered severely and traffic is practically suspended. Eddyville, Woolridge and other points report a big rise. The electric light and water supply plants are inundated, rendering the machinery inoperative.

ALTON, Ill., May 20.—Thousands of acres of wheat in the bottoms of Union and Alexander counties are flooded by the overflow of the rivers. Farmers are fleeing to the hills with their stock and household goods. Merchants at the river landings are removing merchandise from their stores in skiffs. There is much suffering, and the loss of property will be great. The river has been rising at the rate of half an inch per hour. It has been raining heavily and almost incessantly for the past 36 hours, and the downpoor continues.

NEW ORLEANS, May 20.—The air has been full of rumors of breaks in levees above and below the city, but most of them have proved exaggerations. Harlem levee, twenty miles below, gave way, but it is thought it will be closed. The river in New Orleans is one-tenth above the highest water mark, and the water is slopping over the tops of the levee in a number of places. Several large levees along the river were reported dangerous, and the greatest uneasiness prevails.

MORRILTON, Ark., May 20.—The river is rising rapidly and everybody is moving out. Hamp Wilson, colored; four women and five children were drowned at Dawdies place while trying to escape.

A PLOT TO KILL THE SULTAN.

Russian Pan-Slavists the Instigators--Alarm at Constantinople.

VIENNA, May 20.—Dispatches from Bucharest say that the investigation of the Rustchuk bomb affair has taken a sensational turn. The fourteen dynamite bombs were not intended for use against the Bulgarian Government, but against the Sultan, it is said. This revelation was made to the Turkish police by an Armenian arrested for complicity, and is supported by letters produced by him from the Armenian revolutionary committees in Persia. These letters also show that the Russian Pan-slavist party is the instigator of the affair.

This discovery has created a panic among the officials in Constantinople, as, in view of the recent importation of thirty-five bombs into the city at the instigation of a Russian society in Odessa, it is thought to prove conclusively the existence of a Russian plot to get rid of the Sultan. A commission of inquiry has sat at the Yildiz Kiosh, and the guards around the imperial apartments have been doubled.

Several servants have been dismissed and their places have been taken by detectives. All strangers entering the city are carefully examined and their trunks and satchels are completely overhauled. Orders for similar precautions have been given to all frontier guards, as the Pan-Slavist conspiracy is said to have agents throughout European Turkey, who are involved in plots similar to that at Rustchuk.

House searches are being conducted nightly in Constantinople and numerous arrests are being made, although the secrecy observed by all officials renders it impossible to learn the exact number. All meetings are infested with spies and most social functions have been suspended, as the smallest gatherings are regarded with suspicion.

MAY RECONCILE THE FACTIONS.

Part of the Trouble in the Irish Nationalist Party Amicably Settled.

DUBLIN, May 20.—The trouble in the Irish Nationalist party over the purchase of the "National Press" by the directors of the "Freeman's Journal" has been settled at a meeting of the parties to the squabble. Despatches had been received from America intimating that the discord exhibited during the past few days among the Nationalists was causing great harm and diminishing the confidence of the friends of Ireland, and earnestly urging a settlement of the affair.

At a meeting of the directors and shareholders Mr. Gray moved that Mr. John Dillon be appointed chairman of the "Freeman's" Joint Stock Company.

Mr. Healy, to the surprise of those not in the secret of the peace or armistice, seconded the motion, which was carried almost unanimously.

This result is considered a surrender on the part of Healy, who had expected, with the influence of Archbishop Walsh sustaining him, to be able to stamp out all opposition. In this he was defeated by the resolute course of Mr. John Dillon, and the opinion is generally expressed that Mr. Dillon's course may smooth the way to a reconciliation of the factions.

WORK OF THE NOR'EASTER.

Great Damage at Asbury Park--A Schooner's Crew Saved.

ASBURY PARK, N. J., May 20.—The terrific northeast storm that has been raging along this section of the coast has caused great damage in many parts of the beach and Sandy Hook. At Squan Beach a two-masted schooner came ashore opposite the Beach House late in the afternoon.

Some of the crew, discovering that the vessel was going to pieces, jumped overboard and swam ashore. The high sea and tempestuous waves drove the vessel on the inner bar, where she lies in helpless shape and is fast breaking up.

Between Seabright and Shark River considerable damage to the shore front is reported. At the foot of Chelsea avenue, Long Branch, the bluff has been further cut into, making the passage of a single vehicle on Ocean avenue extremely dangerous. The southern part of the bluff, which has recently been bulkheaded, successfully resisted the onslaught of the heavy sea.

Signed the Granite Cutters' Bill.

BARRE, Vt., May 20.—M. Cames of East Barre; Coburn & Jones, and George Warley, have signed the granite cutters' revised bill to May 1, 1893, and will renew work. The majority dealers and cutters are opposed to leaving the matter to arbitration, and do not think it could be settled in that way.

Highest of all in Leavening Power.—U. S. Gov't Report, Aug. 17, 1889.

Royal Baking Powder

ABSOLUTELY PURE

NO HOPE FOR DEEMING.

The English Privy Council Decides Not to Stop the Execution.

LONDON, May 20.—The Privy Council has rejected the appeal of Deeming, the Melbourne murderer, from the sentence of the Victorian Court. This removes the last chance that the condemned man had for escape from the gallows.

Although the relatives of Deeming have earnestly denied that there was any insanity in the family, and have asserted that the father and mother of Deeming were very intelligent and sagacious, his two brothers signed a statement, which was presented in Deeming's behalf, to the effect that he had always been eccentric. Another statement, which was offered to the Privy Council in support of Deeming's pleas of insanity was to the effect that Dr. O'Conner, doctor at the Darlinghurst jail in Sydney, where Deeming was confined for some time, has certified that during the convict's detention there he treated him for epilepsy of the worst form.

The feeling against Deeming in Rainhill and vicinity has been greatly intensified by the charges which the murderer is said to have made against his former wife, Miss Mather. The charges are known to be utterly without foundation.

Miss Mather had only one engagement before her marriage to Deeming, and that she broke off of her own accord.

She was a girl of pure and unquestionable character, and the attempt of the murderer to diminish the wickedness of his crimes by belittling her reputation is considered a significant index of the dastardly nature of the man.

AN EDITOR'S HARD LUCK.

Had to Take a Beating, and Now Must Pay Costs in His Damage Suit.

TRENTON, N. J., May 20. — The New Jersey "Telegram," a newspaper printed at Phillipsburg and circulated in all the towns along the Delaware last fall, contained a scurrilous article about Peter Wilkes, a prominent business man of this city. Shortly thereafter M. de Shrope, the editor and proprietor of the paper, came to Trenton, and Wilkes, finding him in a barroom, gave him a thrashing.

The paper never made its appearance again, but Shrope did, bringing a suit for $10,000 damages against Wilkes. The trial, lasting three days, has just ended with a verdict of no cause of action. Shrope will have to pay several hundred dollars costs.

He claims that the beating he received has affected his eyesight and hearing and that Wilkes injured him for life.

A FEUD'S FATAL ENDING.

The Quarrel Between Two Connecticut Families Results in Murder.

DANBURY, Conn., May 20.—The feud which has existed between the Woodward and Worden families of New Fairchild for seven years has culminated in a tragedy. Dow Worden and Nehemiah Woodward met yesterday on the highway just this side of the New York State line. The trouble was over Worden's sister-in-law. Worden sat on a log, and when Woodward approached he levelled his gun at him and shot him in the head. Then he fired again and shot him in the side.

Worden worked all day in a field 10 rods from where Woodward lay, and when the wounded man was found by Joel Joyce, he calmly said: "I shot the sucker and I don't care."

Woodward is dying in the Danbury Hospital, but no attempt has been made to arrest Worden.

Mr. Young's Place Not to Be Filled.

WASHINGTON, May 20.—The Republican members of the Senate held a caucus shortly before noon in reference to the office of principal executive clerk, left vacant by the removal of Mr. James P. Young, and reached the conclusion that there was no necessity for filling the office. It was decided to place executive session matters in charge of the Secretary of the Senate, making him responsible for the disposition of his force, and the custom of the House in giving its clerk practical control of appointments of his subordinates, was also adopted with respect to the Secretary of the Senate.

No Grounds for the Story.

NEW HAVEN, Conn., May 20.—The death of Benjamin Levy, a Hebrew pawnbroker, at the Middletown Insane Asylum on Monday, gave rise to a startling story, and one which was widely circulated in this city. It was stated that Levy's death was due to violence, and that three bullet wounds had been found in his body. The coroner was notified and investigated the story. An examination of the body revealed the fact that the wounds were very old ones, and it was ascertained that Levy had received them in the war. The direct cause of death was apoplexy.

Philadelphia Strikers Return.

PHILADELPHIA, May 20.—The cutters engaged on the new Reading Terminal Depot, who struck Tuesday with the intention of remaining out until the trouble in New England is adjusted, have returned to work.

PERRY GETS 49 YEARS

Heavy Sentence for the Bold Train Robber.

THE LION VERY LAMB-LIKE IN COURT

He Exhibited None of the Bluster Which Characterized His Imprisonment—Almost Shed Tears When Pleading Guilty—He Will Labor Hard at Auburn Prison.

LYONS, N. Y., May 20.—Forty-nine and a quarter years at hard work in Auburn prison, was the drastic dose administered to Oliver Curtis Perry, train robber, at Lyons yesterday.

Perry took his medicine meekly and everybody in the court saw that all the bluster and bravado of the desperate man, who robbed fast express trains with such audacity, had departed from the boyish looking prisoner. Perry surprised everybody by pleading guilty, and Judge Rumsey sentenced him at once.

The grand jury came into court a few minutes after court opened and presented four indictments, all against Perry.

The first indictment charges burglary in the third degree, and robbery in the first degree in entering the car of the American Express Co. at Utica, September 19, 1891, and relieving Express Messenger Moore of $5,100.

The second charges discharging fire arms at a locomotive, in firing into the cab of the engine in which Engineer McGilvery and Fireman Bulger were pursuing him on the morning of Feb. 21, 1892.

The third charges burglary in the third degree and assault in the first degree in entering the car occupied by Express Messenger McInerney, early Sunday morning, Feb. 21 last, and attempting to rob the messenger.

The fourth charges assault in the first degree in attacking the express messenger on Feb. 21 last, and coming within very little of killing McInerney.

The court room was filled to its utmost capacity at 5:10 p. m. when Perry was arraigned. The people had heard of the indictments and were prepared to see something interesting. Perry entered the court house, the centre of a great mob of men, women and boys. He was handcuffed to two officers, Sheriff Thornton being on one side and Deputy Sheriff Reynolds on the other. He was also watched by the ever present Jerry Collins, his captor, and the American Express Company's special guard, while Deputy Trowbridge's eye was upon him also.

The excitement was intense when Perry entered the court room. The greatest confusion and disorder existed among the spectators and the court officials forgot to attempt to quell the disturbance. It took several minutes to secure sufficient order to proceed with the business of the court, and then the District Attorney began reading the indictments.

The prisoner stood up and the crowd pressed forward to get a look at him. Perry was neatly dressed in a gray suit. He looked even younger than usual, but his face, which was swarthy at the time of his capture, had changed to a paleness that was almost ghastly. It was plain that this desperado was embarrassed.

His response to the first indictment, "guilty," was uttered with evident effort, and at the second response he came very near shedding tears. He answered to each indictment, without hesitation, "guilty," and at the conclusion of the reading the District Attorney moved that sentence be pronounced.

Justice Rumsey explained to the prisoner that law would give him two days' respite before sentence if he wished, but Perry faltered: "I have no reason, as far as I am concerned."

The justice then sentenced him, the terms for the four indictments amounting in the aggregate to forty-nine years and three months. Of course, Perry must have expected a heavy sentence, but as the justice finished speaking the condemned prisoner was staggered, and it was with apparent effort that he retained a standing position.

If Perry behaves well in prison and secures the full amount of commutation for good behavior, he will serve just 29 years, 4 months and 23 days. If he is taken to Auburn to-day, he will be a free man Oct. 23, 1923. He will be upwards of 55 years old when he regains his liberty.

Mutiny on a Lake Schooner.

BUFFALO, N. Y., May 20.—A mutiny on board the schooner Nelson at Port Huron two days ago nearly cost Capt. McFee his life. One of the men, Charles F. O'Donnell refused to perform some work assigned to him and attacked the captain, knocking him down with a blow on the head. The balance of the crew were on the point of making an attack on the captain and mate when they pulled their revolvers and threatened to shoot them. On arriving in Buffalo yesterday the captain swore out a warrant and the mutineers were placed under arrest.

Cause of the Roslyn Horror.

ROSLYN, Wash., May 20.—The coroner's jury which has been investigating the cause of the explosion in the coal mine here a week ago, in which 45 men were killed, found that the explosion was the result of deficient ventilation. The verdict will probably result in a large number of damage suits being brought against the company by relatives of the deceased miners.

Garza Said to be in Key West.

KEY WEST, Fla., May 20.—Garza, the Mexican revolutionist and outlaw, it is positively stated, is in concealment here, closely watched by local officers who have opened up communication with the Mexican Government, and are only waiting assurance of adequate reward before arresting him. Developments are expected to-day.

The Plainfield Ice and Cold Storage Co.,

WHOLESALE AND RETAIL

Dealers and Shippers of Ice.

The only company bringing Lake Hopatcong ice to this market are now prepared to serve their customers with ice of the finest quality and at lowest market rates.

Office No. 41 North Avenue.

Depots Grant Avenue and Front street, Washington Valley, South Plainfield and Park Avenue, city.

J. W. CODDINGTON, President.
H. CODDINGTON, Vice President.
ANDREW WILSON, Sec. and Treas.
JOHN MORTON, Gen. Supt.

5-13-1m.

R. W. RICE & CO.

FINE GROCERIES.

It is not a secret, not a scheme, to receive a cash discount in buying a mileage book or a trip ticket of a railroad company; neither is it to buy a similar article of

R. W. RICE & CO., Grocers

Cor. Duer & Emily Sts., North Plainfield.

BOICE, RUNYON & CO.,

[Successors to the estate of D. J. BOICE——A. D. COOK & BRO.]

Dealers in Coal, Lumber and Masons' Materials, Etc.,

42 to 60 PARK AVENUE.

We are now prepared with our increased facilities—having purchased the extensive yard of Messrs. A. D. Cook & Bro.,—to fill all orders promptly, and solicit your patronage.

BOICE, RUNYON & CO.

12 5 tf

Having Disposed of the Produce Business

To Mr. L. A. Hummer, all persons owing

The Plainfield Produce Co.

Are requested to make prompt settlement.

The office is, as heretofore, at No. 29 North avenue.

We still continue the horse business and have constantly on hand fine roadsters, family or business horses at reasonable prices.

A. D. THOMPSON, Prop.
H. E. RIDER, Manager.

11-12-y

THE HEYWOOD

Baby Carriages,

Best in the Market.

FURNITURE,

Neat in Design,

LOW IN PRICE.

Upholstering and Mattress Making, Couches, Lounges, Easy Chairs, Etc., Made to Order.

Powlison & Jones,

34 West Front Street, Plainfield, N. J.

5-2-y

WHAT TO EAT

is a difficult problem with many people because but few articles of food agree with them. The doctor says

AVOID GREASE

and the result is unpalatable food. The reason the physician objects to grease is because lard is the article most used, and every physician knows that hog lard in any shape is unhealthy and indigestible.

Every one interested in pure and healthful food hails with joy the new product

COTTOLENE

which is composed of pure cottonseed oil and pure beef suet—nothing else—not even salt. It is *better* than either lard or butter for all cooking purposes, and one pound of Cottolene will do as much as two pounds of lard or butter, and it costs less than either.

Every housekeeper that tries Cottolene will find in it just what she wants.

Beware of imitations—get the geniune of your grocer.

N. K. FAIRBANK & CO., CHICAGO, and 138 N. Delaware Ave., Phila. Produce Exchange, N. Y.

PAWNBROKER'S SALE!

SAMUEL DREIER.

The subscriber will sell at public sale to the highest bidder, all the following unredeemed goods received by him by way of pawn and pledge, and which have remained in his possession over one year, viz:

90 silver watches, 42 gold watches, 19 filled watches, one gold watch and fob, coral beads, breastpins, 13 brass and nickle watches, 25 gold rings, 1 silver napkin ring, 2 setts coral beads, 1 pair ear-rings, 1 diamond stud, 1 silver thimble, 3 gold badges, 3 castors, plated knives, forks and spoons, 6 pair of opera and field glasses, 1 meerschaum pipe, 3 meerschaum cigar holders, 2 pair clippers, 11 revolvers, 2 razors, 1 silver fish spoon, 1 sett carvers, 3 swords, 6 umbrellas, 13 satchels and grips, 6 clocks, 4 guns, 2 rifles, 3 accordeons 1 autoharp, 2 banjos, 1 cornet, 1 violin, 3 clarionets, 5 Catholic books, 25 overcoats, 15 safes, 17 pair pants, 6 vests and pants, 2 silk handkerchiefs, 8 dresses, 8 ladies coats, 3 ladies wraps, 6 pair boots and shoes, 4 rugs, 3 dozen white shirts, 30 suits underwear, a large assortment of carpenters tools of every description, 3 shawls, 4 quilts, 4 blankets, lot of dress goods, lot of embroideries, sett of rubber stamps, syrup cup, sett plated ware, pickle dish, 2 plated teapots, 1 album, 1 lady's hat, 2 bedticks, 3 spreads, carpets, 1 new Home sewing machine, 1 plush shaving sett.

At No. 63 West Front street, corner of Madison avenue, in the city of Plainfield, New Jersey, on Saturday evening, May 21, at 7:30 and continuing every evening until all is sold.

SAMUEL DREIER, Pawnbroker.

Dated Plainfield, N. J., May 16, 1892.

5 16 5

Joseph M. Harper,

No. 75 PARK AVENUE,

PLAINFIELD, N. J.

Photographic Outfits, Base Ball and Tennis Supplies, Velocipedes, Tricycles,

&c., &c.

5-5-y

THE DAILY PRESS.

W. L. & A. L. FORCE, Publishers and Proprietors.
J. A. DEMAREST, - - Managing Editor.

SOLVED THE PROBLEM.

Here's a Plainfield merchant who has just solved that problem which has bothered all you Plainfield merchants – how to reach the people and secure a return for every cent you spend in advertising.

Our wise man above is not the only one, however, who has discovered that the way is—advertise in THE DAILY PRESS.

Compare the local papers of Saturday again:

PRESS. 22½ Columns
29 Wants & Offers.

NEWS. 14 Columns.
19 Wants & Offers.

COURIER. 11 Columns.
7 Wants & Offers.

WEATHER INDICATIONS.

For Saturday and Sunday, Fair and Cool. For Monday, Fair and Warmer.

EARLY INTELLIGENCE.

—North Plainfield Democrats will hold their meeting to-night.

—The public concert in aid of Muhlenberg hospital is postponed to next Monday.

—Low-cut shoes and oxford ties in great variety are to be found at Doane & VanArsdale's.

—The women of Monroe Avenue chapel will hold a strawberry festival the evening of June 2.

—The regular monthly meeting of the Plainfield Exempt Firemen's association will be held in their hall Saturday evening, May 21, at 8.

—The entertainment given by the Young Ladies' Mission Circle last evening will be repeated this evening in Vincent chapel, owing to the heavy storm last night.

—The chorus for Memorial Day will meet next Saturday morning at Reform Hall at 10. Daughters of the veterans are especially invited to join the chorus.

—A. D. Thompson has leased to D. S. Roberts his large stable on North avenue. They will be used by Mr. Roberts as boarding stables in connection with his livery business.

—The Westfields are happy. They played with the Cuban Giants Wednesday afternoon at Westfield, and by superior work defeated their antagonists. The score: Westfield, 6; Cuban Giants, 2.

—Ryerson, 33 Somerset street, has received his third shipment of carriages since May 1, and is constantly duplicating orders. In other words he is selling the goods because they are as advertised and at manufacturers' prices for cash. He is now opening a fine line of harness.

—After the meeting of Franklin council, No. 41, Jr. O. U. A. M., held in the K. of P. Hall, on West Second street, last evening, the oriental court connected with the order gave a bountiful repast to its members, and a very pleasant evening was spent. The members of the order not belonging to the court also took part in the festivities.

—The piano recital of A. Venino, at the Casino, last evening, was a rare musical treat to the people who heard it. The audience was small, owing to the violent storm, but it was highly appreciative, and heartily applauded the graceful and finished work of the composer. If the recital be repeated, as it deserves to be, the Casino will doubtless be crowded.

—Notwithstanding the heavy rain, last evening, a goodly number of boys were present at the sociable of the Boys' Club, in the parlors of the First Baptist church. After a social gathering and several games had been indulged in Mr. Fountain told the boys about the Indians, and exhibited many interesting relics, which he himself had dug up. The boys were then treated liberally to refreshments, and retired to their homes, feeling they had spent a most enjoyable evening.

"HE'LL EXPLAIN ALL."

HOWARD EMERSON'S FAMILY AND FRIENDS SAY HE WILL WHEN HE RETURNS.

He is One of the Executors of Mrs. Thomas B. Stillman's Estate, Which is Said to Have Shrunk a Great Deal in Litigation.

William M. Stillman, Esq., requests THE PRESS to publish the following, this morning:

I wish to repudiate the reports in the New York papers purporting to be interviews with me as to the Howard L. Emerson matter. The only one that approaches accuracy is contained in the New York *Sun*. I have made no accusations and know nothing as to his alleged defalcations. WM. M. STILLMAN.

The story he thinks approaches accuracy the nearest is as follows:

Howard Emerson of Carrington & Emerson, lawyers, 115 Broadway, and a member of the Crescent League, the fashionable club of Plainfield, left his home in that town a week ago Monday, and has not returned. His friends gave out that he had made some unfortunate speculations in lands in the West, and had gone to do what he could to save himself from more serious losses. This statement was printed in THE PRESS, and immediately there were rumors that the young man's financial troubles involved the estate of the late Mrs. Thomas B. Stillman. Emerson and Carmon Parse, who was until his death a year ago the cashier of the First National Bank of Plainfield, were the executors of the estate. Mr. Parse was ill for several years before his death, and the handling of the estate was left entirely in Emerson's hands.

Mrs. Stillman died three years ago. Her estate was valued at about $25,000. Emerson was her grandson. The will stipulated that the two executors should not be required to give bonds. Among the bequests were $4,000 to Mrs. Johanna Cardner, whom Mrs. Stillman had reared; $2,000 each to two Seventh-day Baptist colleges, $2,000 to the Alfred University, $2,000 each to the Seventh-day Baptist churches of New York and Plainfield, $2,000 to the Seventh-day Baptist Missionary society, $5,000 to Emerson's mother, and $2,000 to young Emerson. The residuary estate was to be divided among five nephews and nieces of Mrs. Stillman. Shortly after the will was made Mrs. Cardner died, and her portion of the estate, which had not been paid over to her, descended to her son, Evaston Cardner, who is a machinist.

Two years ago Mr. Emerson filed a bill in the court of chancery of New Jersey to have the will construed. He alleged that it was not safe for him to pay over some of the legacies, owing to the indefiniteness of the terms of the will. He attacked particularly the bequests to the two churches and to the missionary society. Lawyer William F. Stillman, who represented the churches, says the suit, instead of being a friendly one, developed into a direct attack on these three bequests, and it was necessary to make a vigorous defence.

The suit dragged along until two weeks ago. Then vice-chancellor Green notified the lawyer that he had decided in favor of the two churches, but against the missionary society, and he directed the latter's portion to be classed with the residuary estate. Lawyer Stillman concluded it would not pay to appeal the case, and as counsel for the churches he notified Mr. Reed, who was Mr. Emerson's lawyer, that there would be no appeal, and requested that the legacies for the church should be paid. A day or so afterward he got a note from Mr. Reed to the effect that there was not enough left of the estate to pay the costs of the suit, and that he himself had had to go down in his pocket and put up money for the costs. There was no explanation of what had become of the estate and none has been made. There the matter rests.

Whether any of the legatees have got any of the money bequeathed to them is not known. Cardner has not received his, he says, and the churches have not received theirs. Whether the estate has been mismanaged or there has been any misappropriation is a question that may be decided by some sort of a legal investigation. So far as is known, no such investigation has been begun. Meantime Emerson's club friends say they are sure that when he returns from the West he can make satisfactory explanations, and that any money due will be forthcoming. Lawyer Reed was not at home when a reporter called last night.

Mr. Carrington, Mr. Emerson's law partner, said yesterday:

"Mr. Emerson has been with me for four years, and I always trusted him and still trust him. He has a large interest in a store in Haywarden, Ia., and I have an idea that he may have gone out there.

"He owes me about $1,000, but that is merely a private transaction between us. He overdrew his share of our common bank account, but I cannot tell just yet to what extent. As for the clients of the firm, they do not lose a cent. Mr. Emerson had charge of the case of Homer R. Baldwin against the New York Central railroad for damages for injuries received by Mrs. Baldwin in the accident at Hastings, and about $5,000 passed through his hands. The money, however, is all accounted for. Mr. Emerson telegraphed to his mother from Buffalo on May 11, and that is the last that was heard of him."

Homer R. Baldwin, who is living at Yonkers, where his wife is slowly recovering from her injuries, said last night that after the Hastings accident he had given Mr. Emerson $5,500 to pay his bills as they were presented. As Mr. Baldwin himself had paid some of the bills, the accounts were a little confused, but he thought Mr. Emerson must still have about $1,500 of his money.

PARTICULAR MENTION.

A bright little daughter has come to gladden the home of Mr. and Mrs. George W. Squier.

Miss Estelle Stokes and her mother, of Philadelphia, are visiting at the home of George W. Force, on West Second street.

Joseph Martin and his cousin, John M. Agans, of Three Bridges, Hunterdon county, are visiting relatives on Duer street, North Plainfield.

The Rev. W. R Richards, D. D., will preach at the Seventh-day Baptist church to-morrow morning, in place of Dr. Lewis, who presents a paper before the Baptist congress in Philadelphia to-day.

The marriage of Clark Wright Evans, eldest son of the late ex-Mayor Evans of this city, will take place at Wilkes Barre, Thursday noon, June 2. The bride will be Miss Marion Edith Wells, daughter of Charles D. Wells, Esq.

Another valuable paper on an important engineering topic has just been published in pamphlet form by the Franklin Institute from the pen of Wm. L. Saunders, C. E., mayor of North Plainfield. The title is "A Practical Consideration of Compressed Air", and the treatment of the subject is most able and edifying.

The Time-Limit in Methodism.

In the Methodist national conference, Wednesday, the report of the committee on itinerancy was taken up for discussion.

The majority favors the removal of time limit, believing Methodism could be better served by the permanent location of ministers. The minority do not favor the removal of the time limit. The whole committee recommend that the discipline be amended to read:

"When a traveling preacher is accused of being so unacceptable, inefficient, or secular as to be no longer useful in his work, the Conference may require him to ask for a location, and if he shall refuse to comply with the request the Conference shall bear with him till the session next ensuing, at which time, if he persists in his refusal, the Conference may, after formal trial and conviction, locate him without his consent, provided, however, that in no case shall a preacher be located while there are charges against him for immoral conduct."

Dr. Edwards, chairman of the committee, spoke in favor of the majority, holding that the abolishment of the time limit would not abolish, but rather promote itinerancy in the church. The report gives the Bishop authority to annually make appointments, thus relieving the churches of poor men, and making strong men secure in their pastorates. He believed there would be more changes under this rule than under the five-year limit.

Dr. Maines of New York, in a eulogistic speech, nominated J. M. Buckley, D. D., of New York, as editor of the New York *Christian Advocate*. Dr. Buckley was declared elected amid great applause.

E. B. Whitlock of Ohio and Arthur Edwards of Detroit were nominated for the position of editor of the *Northwestern Advocate* at Chicago. Dr. Edwards is the present incumbent, and was re-elected on the first ballot. The Rev. J. L. Hurlbut was re-elected secretary of the Sunday-school and Tract society.

Consideration of the report on itinerancy was resumed, and Dr. Ackerman of Alabama supported the majority, making the point that the Bishops themselves did not want to be moved about, for they had work on their hands which they could not leave without detriment to the church cause. He said the pastor could not be moved for the same reason.

Dr. Caswell of California favored the majority, saying that with the time limit, the almanac and not the judgment of the Bishop nor the influence of the Holy Spirit governed the term of a minister.

The committee on revisions recommended that the discipline be amended, making it obligatory upon the stewards of all churches to provide unfermented wine for use in the sacrament of the Lord's Supper.

Sunday Music at Holy Cross.

Following is the order of music at the Church of the Holy Cross Sunday:

MORNING PRAYER—11 A. M.

Processional 150.....Baker
Venite}
Gloria } C.....Savage
Te Deum—E flat.....Barrett
Benedictus—G.....Aldrich
Hymn 159—"Swabia."
Kyrie—G.....Mendelssohn
Gloria Tibi.....Gounod
Anthem—"Hear Me When I Call".....Bowen
Recessional 404.....Dykes

EVEN SONG—5 P. M.

Processional 150.....Baker
Gloria—C.....Savage
Magnificat—8th tone.
Nunc Dimittis—F.....Field
Anthem—(see morning service).
Hymn 336.....Hursley
Recessional 404.....Dykes

Borough Property Changes Hands.

Recent real-estate transfers in Somerset county include the following of North Plainfield property:

Fannie E. Spooner, et al., heirs of Edward H. Spooner, to Martha D. Simpson, $1,200.
Benjamin S. Braider to Julia S. Townley, $1.
Julia S. Townley to Laura J. Braider, $1.
Charles Feltman to Geo. S. Vanderbuilt, $1.

—An extra special sale of canned and dried fruits and vegetables is now going on at the store of the United Tea and coffee Growers' association.

A HAPPY THOUGHT!

To add to the most popular and useful tonic of our day, a harmless sedative for the nerves and a powerful appetizer,—was not that a "Happy Thought"? **Reynolds' Beef Wine and Iron with Celery** is the result, and it has been quickly appreciated by persons visiting our Pharmacy. For the relief of Nerve-Strain or Lassitude, whether from over work or excitement, it is unequalled. A full dose taken at night generally dispels sleeplessness. As a "Spring Medicine" it meets every requirement. It is, in fine, a powerful Tonic, Restorative and Sedative, and yet quite harmless. Originated and sold only at

Reynolds's Pharmacy, Corner Park and North Avenues.

GENTLEMEN!

Don't waste your time by looking for REX and DUX in second-class shoe stores.

ONLY
First-Class Dealers
Keep Them.

TRADE SHOES FOR REX GENTLEMEN MARK

TRADE SHOES FOR DUX GENTLEMEN MARK

DOANE & VAN ARSDALE'S.

MANUFACTURING AND REPAIRING A SPECIALTY.

LARGEST STOCK
In Central New Jersey.

Garret Q. Packer,

23, 25 AND 27 PARK AVE.

Plainfield, N. J.

5-4-y

A Charming Maid in a Simple Gown of White.

A most enjoyable entertainment will be that of Avon C. Burnham at the Casino next Tuesday evening. The New York *World* said of a similar entertainment by the same talent:

"Miss Emma VanRenssalaer Wilson is sixteen years old. She stood at the Criterion last evening before an audience that fairly filled the house, a charming maiden in a simple little dress of white. Her readings were from Longfellow and Hood. The scene was an evening at home. Each of the household contributes something of their specialty to make the evening pleasant. In the first part Miss Wilson recited Longfellow's 'Sandolphin' and 'Keramos'. She promptly demonstrated that she is a marvel. Her enunciation is clear, her gestures graceful and well ordered, and her entire bearing is of calm power without the slightest affectation. Even now she seems equal to the requirements of the strongest selection, whether for humor, passion or pathos. Avon C. Burnham's personal contributions to the evening were of his well-known finish of style."

HOTEL GRENADA,
North Avenue.

Now open for the reception of guests, under the management of George and Wallace V. Miller. House has been thoroughly renovated and re-furnished throughout, and contains all improvements. First-class accommodations for families and the traveling public.

5-12-tf

REFORM HALL.

The Jubilee Concert
IN AID OF
Muhlenberg Hospital,

Which was to have been given Thursday evening, is postponed to

MONDAY, MAY 23.

5 20 3

Casino U. C. C. Club,
PLAINFIELD.
Tuesday, May 24, at 8 o'Clock.
AN EVENING WITH
Avon C. Burnham, of Brooklyn, N. Y.,
Assisted by his pupil,
Miss Emma VanRensselaer Wilson,

In Dramatic, Humorous and Costume Recitals, and an Exposition of the Delsartean System with a lesson in Physical Culture adapted to ladies, assisted by

MRS. J. C. RICHTER, Pianist,
MASTER WALTER BURNETT BURNHAM, Violin.

TICKETS, ONE DOLLAR.

Admitting gentleman and lady. For sale at Central, Randolph's, Reynolds's and Moy's drug stores.

5 19 5

NORTH PLAINFIELD, N. J., May 18.

THE DEMOCRATS
OF
NORTH PLAINFIELD

Will meet at the

SCHOOL HOUSE,

FRIDAY EVENING, MAY 20,

To elect delegates to attend the Convention to be held in Trenton, N. J., for the election of delegates to the National Convention.

A. E. KENNEY,
Cha'm. Ex. Com.
G. H. NEAL,
Secretary.
5-18-3

Lowe's Hotel.
(Formerly Brittin's,)
SCOTCH PLAINS, N. J.
W. J. LOWE, Proprietor.
Public opening May 9
Meals at all hours. First-class stables and sheds attached.
5-2-tf

F. D. WHITING, Engineer,
Will contract for
House Heating by Steam or Hot Water.
Licensed to put in City Water.
Residence 24 East Fifth street.
10 31 y

WANTS AND OFFERS.

Advertisements under this heading, one cent for each word each insertion. Cash MUST accompany ads.

THE most durable and sweetest toned pianos can be had at 74 West Front street. F. M. Hulett. 5 19 2

A YOUNG man would like a situation as clerk in a grocery store; with experience. Address M, care Press. 5 19-tf

WANTED—A housekeeper. For particulars call at 26 Washington st. after 6 p. m. 5 19 2

A SWEDISH boy, age eighteen, understands English, seeks employment. Call after 6 p. m. at 21 West 2d street. 5 19 3

SITUATION wanted by young colored girl from the South to take care of a child. Call at 6 East Ninth street.

FOUND—On Peace street, a brass door key. Owner can have it at Press office. 5 20 2

$120 SWIFT SAFETIES, Boothroyd pneumatic tire. Ryerson's, 33 Somerset street.

TO LET—First flat, 90 Somerset street; city water. Apply at Grenada Hotel, North avenue. 5 20 tf

$1,500 and $2,000 to loan at 5 per cent. on bond and mortgage. P. O. box 312.

TO LET—Seven rooms. Inquire at 35 East Third street. 5 19 6

WANTED—Situation by single man, city or country; understands care of horses, cows, garden, etc. William, care Press.

JANITOR wanted at and for the Crescent flats Broadway. Charles Hand.

YOUNG man 22 years old wishes a situation at anything. Address P. O. box 50, Netherwood. 5 20 2

WANTED—Young colored girl as cook and laundress. Call Saturday morning at 32 Putnam avenue.

WOMAN wants washing and ironing by the day at home or will go out. Call 82 East Third street.

TO LET—Seven rooms; 35 East Third street. 5 19 6

STAR pianos are selling fast at Hulett's 74 West Front street. 5 19 2

FOR SALE—Good second-hand surrey, built by Coyler & Co., of Newark. Also set of single coupe or hack harness. Can be seen at J. T. Scott's, 69 West 7th st. 5-18-3

WANTED—A situation as coachman and useful man on gentleman's country place by steady man; understands care of horses, carriages, garden, lawns, etc.; good reference. Address Jacob Haager, Dunellen, N. J. 5-18-3

GO to Hulett's, 74 West Front st., for all the latest in sheet music. 5 19 2

BARN to let; 2 stalls and wagon room 43 Manning avenue. 5 16 6

BARGAIN in real estate corner of 6th and Sycamore streets. Mulford Broker. 5 16 tf

THE best makes of pianos and organs can be had at Hulett's; prices lower than can be had elsewhere. 5 19 2

A GOOD laundress wants washing at her home. Call at Woman's Exchange under First National Bank, Front street, opposite Park ave. 5-11-tf

PASTURE for horses by J. Field, Box 104, Bound Brook, N. J. 5-12 3mos

MULFORD (Broker)—For the Columbia Fair Excursion Co. send for particulars. 5-2-tf

BUY 25 cts. worth of music at Hulett's and get a chance on a fine guitar or banjo. 5 19 2

BOARD with or without room at 21 West Second Street. 5-13-10

TO LET—Beautiful flat; best in the city. E. C. Mulford, broker. 5 2 tf

Lodge and Society Meetings.

Anchor Lodge, No. 149, F. & A. M.—Meets second and fourth Tuesdays at Masonic Hall, 10 East Front street.
Henry H. Lowrie, W. M.
J. A. Demarest, Secretary.

Jerusalem Lodge, No. 26, F. & A. M.—Meets first and third Tuesdays at Masonic Hall, East Front street. C. H. Bagg, W. M.
D. R. Weaver, Secretary.

Sons of St. George—No Surrender Lodge, No. 349—Meets second and fourth Wednesdays in each month, at Sons of Temperance Hall cor. Front street and Park avenue. Englishmen and sons and grandsons of Englishmen are cordially invited to join. Jas. Bushby, President,
Alfred H. Leivers, Secretary. 8 31 y

U. B. of C. and J. of A.—Local Union No. 158, United Brotherhood of Carpenters and Joiners of America, meets every second and fourth Tuesday in each month in Exempt Firemen's Hall, at 8 p. m. L. C. Kline, Pres.
Wm. H. Lunger, R. Sec'y. 8 21 y

Central Lodge No. 45, Ancient Order United Workmen. Regular meetings are held on the second and fourth Thursday evenings of each month, in Music Hall building, Front street at 8 o'clock. Thaddeus C. Smith,
Lewis R. Blackford, Master Workman.
Recorder. 6 19 tf

American Legion of Honor Ivanhoe Council, No. 1,074. Regular meetings first and third Tuesdays of each month, in Exempt Firemen's Hall, Coward's Building, Park avenue, at 8 p. m.
A. L. Titsworth, 63 Madison ave., Commander.
Geo. E. Stillman, Secretary.

Plainfield Council, No. 711, Royal Arcanum.—The regular meetings of this Council are held on the Second and Fourth Monday evenings of each month in Exempt Firemen's Hall, Coward's Building, Park avenue, at 8 P. M.
A. Kleinecke. Regent.
H. A. Thorne, Secretary.

ORDER OF THE IRON HALL.
The oldest of fraternal orders, has increased its reserve fund in the past six months, $613,-142.41, making a total reserve fund of $2,206,-609.13, and has paid to its members in eleven years, $5,791,245.00. This Order has also a life insurance; certificates from $1,000 to $3,000, payable at death. Persons under 30 years, 50c assessments; per $1,000, under 40 years, 65c; under 50 years, 95c. Branch 1199 meets 2d and 4th Thursday, in Odd Fellows' Hall, No. 8 West 2d street. Vincent W. Nash, Chief Justice.
F. P. Storr, Accountant.

Easter Lodge, No. 3,542, Knights of Honor—The regular meetings of this Lodge are held on the First and Third Monday evenings of each month, in Exempt Firemen's Hall, Coward Building, Park avenue, at 8 p. m.
Chas. VanWinkle, Dictator.
H. A. Thorne, Reporter.

Court Pride of of New Jersey, No. 8024, Ancient Order of Foresters of America. Meets in Sons of Temperance Hall, corner Front st and Park ave, first and third Thursdays each month
Samuel J. Moss, Chief Ranger.
Samuel H. Lunger, Fin. Sec. 5-12-y

V. & W. SAY:

Never were there such inducements offered in Dry Goods as we are now offering throughout our entire store. Read the list of specials that we have for the coming week:

FOR THIRTEEN CENTS

We will sell one case of Canton Crepe Cloth, one of the handsomest wash fabrics that have been brought out this season. They are entirely new designs and you will like them. Real value 25c.

MATTING.

Upwards of 2,000 yards sold last week and we want to sell as much this coming week, and to do it we have marked clearing out prices on every piece. You will find that we have the finest assortment of styles in this town.

FOR THIRTY-NINE CENTS

We will sell 100 Hassocks.

SPRING COATS.

Now is your chance. We put on sale to-day 100 fine Spring Coats for ladies. Colors—Tans and Black—and the price, only $4. The same styles sold one week ago for $7.

FOR TEN CENTS

You have your choice of 100 different styles of fine Dress Gingham. Real value 13cts.

FOR EIGHT SEVENTY-FIVE

You buy a fine 112 piece English Porcelain Decorated Dinner Set. Would be cheap at $12.

Special prices on bleached and brown sheeting for this week.

Every boy who comes to our store this week with his mother gets a base ball bat free.

PARASOLS. PARASOLS.

Have you seen our assortment? 'Tis the finest we have ever displayed, and the prices are the lowest.

VAN EMBURGH & WHITE

THE
Acme Tailoring Co.
No. 12 W. Front St.,
Are now in full blast, and have on hand the largest stock of Cloths, Cassimeres and Vestings ever shown in this city, and are selling them at popular prices and they guarantee every Suit to fit, as they employ none but first-class workmen. They only ask an inspection which generally makes a customer. Give them a call. It will do you no harm and may put money in your pocket.

Acme Tailoring Co.,
No. 12 WEST FRONT STREET,
PLAINFIELD, N. J.
5 20 2m

Pure Java Coffee 35 cents.
White Cherries 25 cents can.
Apricots 20 cents can.
Clam Juice, 20c can.
A full line of Fruits and Vegetables every Morning.
P. M. DEMAREST, 25 PARK AVE.
5-6-tf

—PECK'S CORNER.—
Spring is Right With Us,
AND PECK
Is Right In It With
CHOICE SPRING GOODS.

SEBRING, the Clothier.
LARGE STOCK OF
Spring Overcoats,
$10 AND UPWARDS.
No. 27 PARK AVENUE.
12-6-y

Just What You Want, Ice-Cream, Bread and Cake. The Place to Get It---C. K. COMPTON'S, 26 West Front St.

A BIG STRIKE.

The big strike of the season is at Schepflin & Co's., the Clothiers. They have struck the bottom figures on an immense line of Spring and Summer Clothing. Every man and boy needs a new suit at this time of the year, and all can afford one now. In buying of Schepflin & Co., you have the advantage of an enormous variety in size, style and quality to select from at wholesale prices marked in plain figures.

C. SCHEPFLIN & CO.
70 West Front Street.

25! OUR NEW COTTON

Swede perfect fitting Gloves at 25c. excel all others at the price. They come in all the new Summer shades. Our all-silk Gloves at 50c. are superior to those usually sold at that price. Our Glove Department is just brimful of good things. Dr. Warner's "Phantom" Corsets we sell at 50c., the best for the money in market. We keep an immense assortment of Dress Shields. The "Lily" takes the lead. IRISH LAWN is something new and very pretty, too; only 14c. per yard. Point de Ireland Lace is having a large sale. We are offering some nice bargains. There are so many new and pretty cheap things in our store now that we can't begin to name them. Come in and see for yourself. Undoubtedly we have the largest and most desirable line this side of New York, and sell the cheapest. A large New York house advertise Jointless Mattings at 25c. per yard as a big bargain. Our price for same is just 20 per cent. less. We surpass even New York houses in Matting now. They all say that if you want to get anything good and reliable and cheap in the Dry and Fancy Goods line you will get it at

EDSALL'S.

Mason & Hamlin Pianos and Organs,
STAR PIANOS
AND THE WORLD-RENOWNED
Newman Bros. Organs.

Constantly on hand, and prices much lower than you can buy in New York, and you will find it greatly to your advantage to call and see us before making any purchase. A large and elegant stock of Sheet Music—all the latest—constantly on hand.

F. M. HULETT, 74 West Front Street.
4-13 1y

SEAFOOD.

We are now receiving Jersey Shad direct from the fisheries. Also all of the different varieties.

Rogers' Sea Food Market
42 WEST SECOND STREET.
3 16 tf

Remington Standard Type-Writer,

1892 MODEL.
Better than Ever, Perfected by Experience.

COMPLETE TO DATE.

Test the New Improvements Found Only on the Remington.
SEND FOR CATALOGUE.

J. C. ALLEN,
West Front Street, Plainfield, N. J.

WAKING UP DEAD CHURCHES.

That's the Mission of the Endeavor Society, Says Preacher Dyatt.

The Plainfield local union of the Young People's societies of Christian Endeavor held a most interesting meeting last evening, in the First Presbyterian church. Although it was a very disagreeable night, about one hundred members of the societies attended, and were amply repaid for so doing.

This organization as a union has not been a success heretofore, and a reorganization was effected recently with the purpose of getting down to more solid work. Last night's meeting was the first of its kind held under the new order of things, and was most gratifying.

Eleven societies were represented, as follows: Plainfield—Congregational, Trinity, Park Avenue Baptist, First Presbyterian, Seventh-day Baptist, Warren Union Mission, Washingtonville, Hope chapel; New Market—First-day Baptist; Seventh day Baptist. Dunellen—Presbyterian.

The session opened with a service of song. This was to be in charge of David Titsworth, but in his absence the Rev. Mr. Martine, of Dunellen, occupied the position with complete satisfaction. Following this the Rev. Cornelius Schenck took charge of the devotional exercises, which included Scripture reading and prayer, after which E. E. Anthony, D. C. Skaden and Mr. Dayton led in short prayers. The congregation then arose and joined in singing "Blest Be the Tie that Binds".

M. M. Dunham, who is president of the union, made a few well-chosen remarks, after which he introduced the speaker of the evening, the Rev. J. P. Dyatt, of Newark, who gave an excellent talk on "Christianity in the Present Tense". He spoke in substance as follows:

PRESENT, PAST AND FUTURE CHRISTIANS.

"There are three classes of Christians—past Christians, future Christians, and present Christians. Past Christians are those who are living on the strength of what they have done. They tell us that a long time ago they did this or that, or how active they used to be in the church, and how much better everything went along; they fold their arms now, and won't do anything toward helping the good cause and for the salvation of souls.

"Future Christians.—This class is full of hope and prospects. After awhile everything is going to be just as they want it. They are always going to do some great thing. They never encourage anybody to work, but advise them to wait till the future. After a man is dead, then they talk good of him and tell people what he tried to do.

"Present Christians.—The Christian Endeavor society is in the present tense. It is always ready for duty and action. The greatness of this society is in the fact that God has stamped his image upon it. It was raised for the purpose of waking up dead churches and Christians. There was a great need of such societies in the churches, which were becoming cold and indifferent, and the saying 'Man's extremity is God's opportunity', proved to be the case in this instance. There was so much 'Professionalism' among the churches. You would go into a church and perhaps meet a professional usher who would show you a seat, and then you would hear a professional choir sing, and in some cases the minister had the professional air. And so Christian Endeavor was to meet the desperate needs of the church. It makes us one family in Christ, although it is not to be expected that all will believe the same creed. Let us come together and serve God, for it is more blessed to serve than to be served.

SATAN TIES THE KNOT; THE CHURCH PAYS.

"Church and world must be separate; they cannot exist together. The world has a bait for the church which usually takes very well. A man goes out to fish, with a reel; he baits his hook well, and throws it out into the water; a fish comes along, doesn't see the hook, but commences to eat the bait; all the time the man keeps winding his reel, the fish perhaps thinks what a good time he is having, and what liberties there are as he jumps around in the water, and really doesn't realize his danger till it's too late. So with the Christian in regard to the world and worldly amusements. When the church and world get married Satan will perform the ceremony, and the church will pay the fee.

"We must be wide-awake Christians. There is no chance for a sleepy Christian; we are to win souls. Off the coast of England there was once a wreck, and everyone on the vessel was saved but one man, and as the crowd stood there looking at the man as he clung to the mast there was a call for volunteers. One young man stepped out and said he would try and save him; his mother entreated him not to go, saying that his father had been lost in the same way, and his brother, who had been away a number of years, was also supposed to be drowned; and she could not spare him. But he went, and rescued the man, and on returning he was asked if everything was all right, whereupon he exclaimed 'Yes, and it's my brother!' So we all have brothers who must be saved, and the work of salvation should demand our attention and time."

After the address, which was listened to with intense interest, all retired to the church parlors, where the gentler sex served refreshments, and a good social time was had.

During the evening Miss Blair sang a beautiful solo, "Throw Out Life Line", the congregation joining in the chorus.

—Democratic primaries to-night.

BURNING OF THE ROOKERY.

How Thirty Families Lived in a Famous Old Somerset Building.

The old store-house that was burned at Gateville, near Bound Brook, a day or two ago, as told in these columns at the time, adjoined the old Gateville hotel, was a most historic structure, and was where forty years ago Col. Sanderson, who drove a stage line between New Brunswick and Easton, changed horses. The store at that time was kept by Wm. Adair, one of Somerset county's most noted residents. There has been probably more business done in the old building than anywhere else in the county. When a PRESS reporter visited the spot, the night of the fire, the building was completely consumed and was a mass of smoking embers. The burned-out tenants were huddled on the opposite side of the road, each with a few belongings around them, terror-stricken, and excitedly jabbering to themselves. One old woman who looked the perfect picture of an Egyptian mummy, was seated in a large chair, bundled up in a bed-quilt, with a look of most abject terror in her eyes. Inquiry as to how the fire was started failed to bring out anything from the befuddled foreigners, but from a few disjointed sentences given in their mother tongue, with the help of a neighboring farmer, the following story was gleaned: It seems that on Sunday a wedding took place in the house, one of the daughters of the many families inhabiting it being the dusky bride. Of course a royal good time was in order, and, with fire-water in abundance, the whole Hungarian colony proceeded to have it. All day Monday the jollification was kept up, and daylight on Tuesday saw no let-up in the revelry. The crowd was getting more and more intoxicated and the fun grew fast and furious. Dancing was kept up to music furnished by a one-stringed violin and a wheezy piano, and as fast as one lot would tire and drop off in the corner to sleep there were new arrivals to take their places. Finally one of the guests, not quite so befuddled as the others, went up stairs into one of the smaller bed rooms, and flung himself on the bed. It was noticed when he went up stairs that he was smoking. Whether or not he at once fell fast asleep and his cigar set fire to the bedding, will never be known; but five minutes after he went into the room the whole upper part of the house was filled with smoke and flame, and it was seen at a glance that the old rookery was doomed. The few who were partly sober succeeded in getting all the inmates out alive, although for a time it was thought that several had perished. Three large old-fashioned chimneys were the only things about the place not entirely consumed, being still standing. The two-day bride was pointed out as she stood wringing her hands, beside the road, over the loss of her entire outfit. Everything had gone up in the flames; her bridal outfit, which included the first really good garments she had since coming to this country, was gone, and as she stood there owning only what she had on her back she was the picture of desolate disappointment.

The alarm brought the Bound Brook Hook and Ladder company to the scene, but they did nothing—not even pulling down the tall brick chimneys, which still stand a menace to life and limb

The house was owned by a woman who lives in Philadelphia, and was not insured.

Notes from the Pond Works.

Quite a funny incident happened in the Works last week. One of the workmen in the pattern department bought a box of sardines for his dinner, and as usual threw the empty box on the floor. The helper who carries out the refuse every day refused to take it out, leaving it lying there. The boys concealed it among the shavings, but "Pat" found it and again threw it out, saying he would not remove it. The boys got their heads together, and as Pat always takes his kindling home, they hollowed out a piece of wood, putting the can therein, and nailed another piece over it. Pat took it home, and while splitting it up discovered the box and found the joke so good he told it on himself next day.

Pat Kiley, while shoving cars with a bar in the yard at the Works, lost a finger-nail, which was taken out "as slick as a whistle".

LATHE HAND.

Pretty strong reasons for trying Dr. Sage's Catarrh Remedy. In the first place, it cures your catarrh—no matter how bad your case, or of how long standing. It doesn't simply palliate—it *cures*. If you believe it, so much the better. There's nothing more to be said. You get it for 50 cents, from all druggists.

But perhaps you won't believe it. Then there's another reason for trying it. Show that you can't be cured, and you'll get $500. It's a plain business offer. The makers of Dr. Sage's Remedy will pay you that amount if they can't cure you. They know that they can—you think that they can't. If they're wrong, you get the cash. If you're wrong, you're rid of catarrh.

Here are some of the symptoms of Catarrh: Headache, obstruction of nose, discharges falling into throat, sometimes profuse, watery, and acrid, at others, thick, tenacious, mucous, purulent, bloody, putrid, and offensive; eyes weak, ringing in ears, deafness; offensive breath; smell and taste impaired, and general debility. Only a few of these likely to be present at once.

Children Cry for Pitcher's Castoria.

When Baby was sick, we gave her Castoria.
When she was a Child, she cried for Castoria,
When she became Miss, she clung to Castoria,
When she had Children, she gave them Castoria.

MAY THE BEST TEAM WIN!

A Homily to The DAILY PRESS, the Crescent League, and the Base-Ball Cranks of Plainfield.

SOMERVILLE, N. J., May 20.—The league season opens to-morrow in Elizabeth and Plainfield. Weather permitting, there will be large crowds to see both games. For the last two weeks the managers of the respective teams have been hustling to get the best possible men for the fray. New York and vicinity has been ransacked for good ball players, and when the teams come together to-morrow it will be seen that they are about equally matched. It is better so. The contests will be closer, big scores will not be the order of things unless all the men on one team have an off day, interest will be kept up, the attendance will increase rather than diminish as the season wanes, and it is not impossible that when the season closes three of the teams will be tied for first place. Which will be out of the race, at present cannot be determined; that can be left for some one to guess. It can remain as did the last man in McAlister's 150—not named. Manager Mack will place the West End team in the game at Elizabeth to-morrow as follows: Harkins, p; Kennedy, c; Cadmus, 1b; Farrell, 2b; Moorehead, ss; Carlin, 3b; Ryman, Carbonell, and Cantlin, in the field. This is a tremendous batting team, and should win hands down. Our new "phenom" has not materialized yet, but will do so before the game with the Crescents on June 18, at Plainfield. The game with the Gorhams on Wednesday of this week ought to prove that the Crescents are very strong this year, and that there is but little for them to fear from the other clubs. It is expected here that the Crescents will win the game against Westfield on Saturday, thus making the Crescents and West Ends deadly rivals from the start; but sometimes the best of plans miscarry, and if on the other hand they should both lose they will still be rivals, but for the tail-ender's place.

For the past two days nothing has been talked about in this quiet little town but the opening of the league season, and the chances each team has of success. The great team Keller has gathered around him has been almost as freely discussed as manager Mack's galaxy of stars. It is like old times of three years ago. The other teams seem not to be in the chase; it is Plainfield and the West Ends, and no others. What a pity that the league season could not have been inaugurated by a game between these two!—thus fanning the gentle flame into a blaze at once. Never mind! They close the season together, playing the last game on the Somerville grounds, and if affairs are in such a condition that the West Ends must have that game to win the pennant, you must not blame us if Mack is put in to umpire. Remember the old adage "Let others do as you would do yourself under similar circumstances"; it is a little mixed up, but it may stand.

Here's in a foaming beaker that Westfield is beaten to-morrow, that O'Neil is knocked out of the box in the first inning, that gentle Willie Murphy gets a four-bagger every time he goes to the bat, and that the pennant comes the West End way!

GEO. W. ABBOTT, JR.

Westfield and Elizabeth newspapers please copy.

Democratic Primaries.

The Democratic electors of the city of Plainfield pursuant to the calls of the Democratic State Committee and the Democratic Executive Committee of the county of Union, will elect delegates to the Democratic State convention to be held at Trenton on Wednesday, the 25th day of May, inst., on Friday, the 20th day of May, inst., at 8 o'clock p. m., at the following places:

First Ward—one delegate—Hoagland's office, 39 North avenue.

Second Ward—one delegate—Bryant School building, Sixth street.

Third Ward—one delegate—Stelle's stables, Sixth street.

Fourth Ward—two delegates—St. Mary's Hall, Fourth street.

JAMES E. MARTINE, President.
LOUIS F. WADSWORTH, Secretary.

Ran Into a Car Crowded With Passengers.

The Royal Blue line on the P. & R. railroad stopped last night at the union station at Elizabeth to take a special car from Long Branch with the mayor of Philadelphia aboard.

The Roselle local, following the Blue line, then stopped several blocks below the station. When the Roselle train started ahead the drawhead was pulled out of the rear car, leaving it standing on the track, and the Dunellen express engine crashed into it, hurling all its occupants out of their seats and smashing the cowcatcher of the colliding locomotive, No. 163, Engineer Wynkoop. The express was under slow headway and no one was hurt. The car was full of passengers.

Oh, What a Cough!

Will you heed the warning. The signal perhaps of the sure approach of that more terrible disease, Consumption. Ask yourselves if you can afford for the sake of saving 50c., to run the risk and do nothing for it. We know from experience that Shiloh's Cure will cure your cough. It never fails. This explains why more than a Million Bottles were sold the past year. It relieves croup and whooping cough at once. Mothers, do not be without it. For lame back, side or chest, use Shiloh's Porous Plaster. Sold by A. D. Mallinson, 65 North Ave., opposite railroad station. 5-16-y

I have been a sufferer from catarrh for years. Having tried a number of remedies advertised as "sure cures" without obtaining any relief, I had resolved never to take any other patent medicines, when a friend advised me to try Ely's Cream Balm. I did so with great reluctance, but can now testify that after using it for six weeks I believe myself cured. It is a most agreeable remedy—an invaluable balm. Joseph Stewart, 634 Grand avenue, Brooklyn.

Complaints on Health Topics.

TO THE EDITOR OF THE PRESS:—A word to the health officers. As the PRESS readers know, I am not a grumbler, but the condition of Manson place, corner of South Second street, is not only a disgrace to our fair city, but means for distributing the diseases that have prevailed in that neighborhood. A well-known physician who attended cases of scarlet fever on Manson place said that he would rather have had the cases in any other locality, as he feared with the stagnant water, which is always found there, he would be unable to stamp it out.

Visiting the street, yesterday, I found a large pond not only on the corner but well up on the street. This should be looked up at once, as a fresh case of scarlet fever has just broken out.

LATHE HAND.

—Children's Day is the second Sunday in June.

The Great Relay Bicycle Race.

TOLEDO, O., May 20.—The great relay message is now well on its way to New York city, where it will be delivered ahead of schedule time. The worst portion of the journey, that through Indiana, has been covered. In diana is noted for its bad roads among the cycling fraternity, and when subjected to even a light shower are a disgrace to the name of highway. Rain has fallen for the last 24 hours, and not one relay came through after leaving Otis without a mishap.

Ran Short of Fuel.

PHILADELPHIA, May 20.—The British steamer Annie, which arrived here from Bilboa, experienced great difficulties owing to exhaustion of her fuel. She was compelled to burn all yards, gaff shifting boards and between deck hatches during her passage. The vessel obtained coal at Delaware City to assist her to this city.

Leprosy Contracted in America.

SPRINGFIELD, Ill., May 20.—The only man who has ever contracted leprosy in this country has been before the Eclectic Medical Society here. His name is John Moe, a Swedish cabinet maker, 31 years of age, and he has been in America ten years. He contracted the disease shortly after coming to America.

Durham Miners to Continue the Strike.

LONDON, May 20.—The Durham miners have again voted in favor of continuing the strike.

CLEVELAND'S

One rounded teaspoonful of Cleveland's Baking Powder does more and better work than a heaping teaspoonful of any other. A large saving on a year's bakings.

BAKING POWDER

A pure cream of tartar powder. Used in the U. S. Army and by teachers of Cookery. Cleveland's is the standard, it never varies, it does the most work, the best work and is perfectly wholesome, as it contains no ammonia, no alum, no adulteration.

THE NEXT MORNING I FEEL BRIGHT AND NEW AND MY COMPLEXION IS BETTER.

My doctor says it acts gently on the stomach liver and kidneys, and is a pleasant laxative. The drink is made from herbs, and is prepared for use as easily as tea. It is called

LANE'S MEDICINE

All druggists sell it at 25c. and $1.00 per package. Buy one to-day. Lane's Family Medicine Moves the bowels each day. In order to be healthy this is necessary.

Arrival and Departure of Mails

NEW YORK MAILS.

Arrive—7:20, 8:40, 11 A. M., 2:30, 6:30 P. M.
Close—7:30 and 9:30 a. m., 12:30, 5:20 and 8 p. m.

SOMERVILLE AND EASTON MAILS.

Arrive—8:40 A. M., 1:20, 6:00 P. M.
Close—7:30 A. M., 4:30 P. M.

Direct mail to Trenton and Philadelphia at 4:30 P. M.

SUNDAY MAILS.

Office open from 9:30 to 10:30 A. M.
Mail closes at 6:30 P. M.

E. R. POPE, P. M.

CALEB DICKINSON,

The Park Avenue Optician.

ALSO,

Watchmaker and Jeweler,

AGENT FOR

The American Rambler,

And other Bicycles. Call and get a catalogue before purchasing elsewhere.

13 Park Avenue,

PLAINFIELD, N. J.

WHO WANTS GOOD SHOES?

EVERYBODY!

WHO KEEPS THEM? SPRINGER.

WHERE IS HE?

32 West Front Street.

SHOE STORE

4 5 1y

In compliance with an ORDINANCE just passed by the City Fathers every BICYCLE must be equipped with LAMP and BELL under penalty of a $20.00 fine. A large and complete assortment of all Cycling goods can be found at

The Wheelmen's Headquarters,

Cor. Park ave. and Fourth Street.

FRANK L. C. MARTIN.

3 31 1y

If You Want to Buy a Bicycle Call at

No. 6 Park Avenue,

HIGH Grade Wheels

SOLD ON INSTALLMENTS.

MEN'S WHEELS	$65 TO $100
LADIES' WHEELS	$100
BOYS' WHEELS	$30 TO $60
GIRL'S WHEELS	$15 TO $55
LAMPS, BELLS, OIL, &c.	
WHEELS REPAIRED.	

GEORGE H. FOUNTAIN,

Agent for Henry C. Squires. 4-18-tf

FINEST NEW BUTTER

25 CENTS.

J. F. Mac DONALD,

THE UP-TOWN GROCER.

46 and 48 EAST FRONT STREET. TELEPHONE No. 155.

1 18 tf

BOEHM

Will sell for this week only, a GOOD MATTING at 10 cents per yard, (by the roll.) Largest stock of Carpets, Oil Cloths and Mattings in the city. Special low prices on Millinery, Dress Goods and Spring Jackets this week. Call and inspect before purchasing elsewhere. Agency for King's Dyeing Company of Easton, Pa.

BOEHM'S 7 WEST FRONT STREET. 6 25 tf

THE WORLD'S FAIR,

So are my prices. An elegant assortment of

Wash Goods of All Kinds, Carpets, Mattings, Oil Cloths, Window Shades and Rugs. Call and See Them.

HOWARD A. POPE,

Corner FRONT and SOMERSET STS. 5-16-y

The Independent Woman's Exchange

STILL CONTINUES AT

NO. 9 EAST FRONT ST.

Stamping, Plaiting, Pinking and Stitching

At short notice. Orders received for all kinds of home-made cookery. Something New—Hickory Nut Meats, for Cake.

Mrs. W. L. FORCE.

THE CENTRAL NEW JERSEY LAND IMPROVEMENT COMPANY

Has decided to extend the time for its special Real Estate Sales to include the month of May. Houses and lots at greatly reduced prices and on very easy terms, in the following Cities and Towns:

	Population.	Time from New York.	Commutation.
ELIZABETH	40,000	20 minutes	20c per day
BAYONNE	25,000	25 "	15c "
NEWARK	170,000	30 "	17c "
PLAINFIELD	20,000	45 "	27c "
RARITAN	3,000	55 "	35c "

The CENTRAL NEW JERSEY LAND IMPROVEMENT COMPANY, after an existence of twenty years, during which time it has sold thousands of lots and been instrumental in the rapid growth of the towns and villages along the Central Railroad of New Jersey, has decided to dispose of its remaining properties at such prices as will prove attractive to home seekers, investors and speculators. Don't invest in the many mushroom paper towns when here is a chance to buy lots in prosperous, healthy cities, with good schools, churches, electric light, low taxes and city charges paid for, all improvements made, such as sewers, curbing, paving, etc. Many $450.00 lots reduced to $200 00, and large reductions throughout. In many instances city improvements have cost close to $200 00. A rare chance, and present prices will hold good DURING APRIL ONLY.

For further particulars apply at the office of the Company, CENTRAL BUILDING, No. 143 LIBERTY STREET, NEW YORK, or

GEORGE KYTE, 65 North Avenue, Plainfield.
WM. C. AYERS, 23 West Second Street, Plainfield.
J. T. VAIL, North Avenue, Plainfield, (Opposite Station.)
C. H. WESTERAL, 301 South Second Street, Plainfield.
W. L. TUNIS, Raritan, N. J.
B. M. OGDEN, 203 Broad Street, Elizabeth.
P. J. & W. H. RYAN, 124 Broad Street, Elizabeth.
LOUIS A. FELDES, 809 Broad Street, Newark.
CHARLES E. ANNETT, West 8th Street, Bayonne.
W. TH. OVERBECK, West 8th " "
JAS. MURPHY, Jr., Avenue E and 33rd Street, Bayonne.
C. M. COLVILLE, Avenue D and 33rd Street, Bayonne.

5 14 6t—tues & fri

Hours of Happiness Are Those Spent in Reading The Tourist.

MAY NUMBER NOW ON SALE.

Charming book on Summer Resorts with year's subscription. Walter I. Clarke, special agent, Lock Box 707. 10 cents a copy. $1 a year.

Gold Dollars for Fifty Cents.

—NO.—

BUT FULL VALUE.

E. C. Morse, Painting and Paper Hanging,

37 CHATHAM STREET. 4-14-y

Try The American Steam Laundry,

14 East Front Street.

Goods called for and delivered free. Lace curtains done up equal to new.

H. W. MARSHALL, Prop. 4-13-y

CITY PRODUCE COMPANY,

Successor to Plainfield Produce Company,

DEALER IN

Flour, Grain, Feed, Hay, Straw, Fruits, Vegetables

And all Country Produce. Raritan Mills Feed and Meal a specialty.

OFFICE AND STORE 31 NORTH AVENUE.

Telephone Call, No. 44. 5-10-y L. A. HUMMER, Prop.

GAVETT'S, 21 East Front Street.

Latest Novelties in

Fancy China and Glass

Dinner, Toilet and Tea Ware,

Lamps and Gas Fixtures.

10-25-t

Rent Wheels
Buy Lanterns
Buy Bells

Of Rogers

Cor. Central Ave. and 5th St.

3 5 6m

THE TOURIST

PRICE—PNEUMATIC TIRE	$150 00
CUSHION TIRE	$135 00
STUDENT—PNEUMATIC TIRE	125 00
STUDENT—CUSHION TIRE	100 00

LAMPS, BELLS, &c.

E. FRANK VAIL, Agent,

49 NORTH AVENUE.

3 21 6m

WARM WEATHER SHOES

This weather makes one feel the need of

Low Shoes, Tennis, Bicycle and Russian Calf Bluchers, and Outing Shoes.

You will find a large stock of these Shoes at

ALEX. WILLETT,

7 Park Avenue.

Ladies should see our Oxford Ties.

French Dressmaking Establishment.

Madame CHARGOIS BOUTES,

[*Pupil of Worth, Paris.*]

Formerly Cutter, Fitter and Designer with Messrs. A. T. STEWART; ARNOLD, CONSTABLE & Co., and STERN BROS., is now prepared to take orders for Dinner and Evening Dresses, Walking Costumes, Tea Gowns, Riding Habits, Etc. *Paris Fashions received semi-monthly.*

Madame CHARGOIS BOUTES, Importer,

7 West Second street, PLAINFIELD, N. J.

2 20 y

ZIMMERMANN & RUMPF,

(Successors to the Pierson Hardware Co.)

42 West Front St.,

Are now in charge and ready to make the acquaintance of the Plainfield public. We shall carry everything usually found in a well regulated

HARDWARE STORE,

and by fair and honorable dealing, hope to merit a share of public patronage.

Very Respectfully,

ZIMMERMANN & RUMPF.

4 5 tf

ARE YOU AWARE

That the Imperial Draped Pinned Paper Patterns, with Flat Duplicates to Cut Out by,

Are the Best in the World?

Our Flat Pattern possesses all the advantages of ordinary flat patterns sold. In addition to this we give you gratis a Pinned and Draped Design which is a perfect guide to work by. For sale by

A. L. & M. D. CORSLINE, 14 West Front Street,

4 4 t

Watch the Dollars,

And if you want to save money see those Ladies TURN SOLE Button Shoes that we are selling for $2.50. Common Sense and Opera Toe lasts, widths B, C, D and E.

The Softest and Easiest Shoe Made.

Sherwin's, 23 W. Front St.

STRICTLY CASH

MULFORD ESTIL,

BASE BALL AND TENNIS GOODS.

No. 9 PARK AVENUE, - - PLAINFIELD, N. J.

PERILS OF DIVING.

Curious Experiences and Sensations of a Pearl Diver.

The diver, as the reader may imagine, gets many scares when below, writes H. P. Whitmarsh in the Century. A fifteen-foot shark, magnified by the water, and making a bee-line for one, is sufficient to make the stoutest heart quake, in spite of the assertion that sharks have never been known to attack a man in dress. Neither is the sight of a large turtle comforting when one does not know exactly what it is, and the coiling of a seasnake around one's legs, although it has only one's hands to bite at, is, to say the least, unpleasant. A little fish called the stonefish is one of the enemies of the diver. It seems to make its habitation right under the pearl shell, as it is only when picking them up that anyone has been known to have been bitten. I remember well the first time I was bitten by this spiteful member of the finny tribe. I dropped my bag of shells, and hastened to the

DIVER AND SHARK.

surface; but in this short space of time my hand and arm had so swollen that it was with difficulty I could get the dress off, being unable to work for three days, and suffering intense pain the while. Afterward I learned that staying down a couple of hours after a bite will stop any further discomfort, the pressure of water causing much bleeding at the bitten part, and thus expelling the poison.

One of the strange effects that diving has upon those who practice it is the invariable bad temper felt while working at the bottom; and as this irritability passes away as soon as the surface is reached again, it is only reasonable to suppose that it is caused by the unusual pressure of air inside the dress, affecting probably the lungs, and through them the brain. My experience has been that while below one may fly into the most violent passion at the merest trifle; for instance, the life-line held too tight or too slack, too much air or too little, or some imaginary wrong-doing on the part of the tender or the boys above, will often cause the temper to rise. I have sometimes become so angry in a similar way that I have given the signal to pull up, with the express intention of knocking the heads off the entire crew; but as the surface was neared, and the weight of air decreased, my feelings have gradually undergone a change for the better, until by the time I reached the ladder, and had the face-glass unscrewed, I had forgotten for what I came up.

A Lively Creature.

Teacher—How many legs has a cat?

Class—Four.

Teacher—How many legs has a chicken?

Class—Two.

Teacher—How many legs has a mouse?

Little Girl—Ooo! 'Bout a hundred.—Good News.

Mary Was Right.

Teacher—Now, Mamie, tell me how many bones you have in your body?

Mamie—Two hundred and eight.

Teacher—Wrong. You have only two hundred and seven.

Mamie (triumphantly)—Yes; but I swallowed a fish-bone at breakfast this morning.—Harper's Bazar.

AN ORDINANCE

An Ordinance to amend an Ordinance entitled "An Ordinance concerning Dogs", approved July 6, 1887.

The inhabitants of the City of Plainfield, by their Common Council, do enact as follows:

Section 1. That section 1 of the ordinance referred to in the title of this ordinance be and the same is hereby amended by striking out the words "not in charge of its keeper" where they occur in the first line of said section.

Adopted by the Common Council May 2, 1892.

Approved by the Mayor May 4, 1892.

A. GILBERT, Mayor.

Attest:—F. W. RUNYON, City Clerk.

Fees—$1.80.

J. C. POPE & CO.,
Insurance Agents.
No. 6 EAST FRONT ST.,
PLAINFIELD, N. J. 10 5 tf

All the latest styles in Hats and Bonnets and Millinery Novelties, can be found at
Mrs. L. ADAMS'S,
No. 5 EAST FRONT STREET, opposite PARK AVENUE.
Evening Bonnets a Specialty. Ladies own material made up. 12 8 y

THE PLAINFIELD
PACKING HOUSE!
25 West Front Street,
Would respectfully inform its patrons that in addition to its usual stock of
Fresh, Salt and Smoked Goods,
It has added a full line of
Fresh Beef, Lamb,
Veal, Mutton & Poultry,
Which it is prepared to sell at
Reasonable Prices!
All goods delivered free of charge.
C. M. ULRICH. 4 22 y

Lydia E. Pinkham's Vegetable Compound
Acts in perfect harmony with the laws that govern the female system under all circumstances. Its success in quickly and permanently curing all forms of
Female Complaints,
is unparalleled in the history of medicine. Is almost infallible. Use it with confidence in cases of
Leucorrhœa, Bearing-down Feeling, Weak Back, Falling and Displacement of the Womb, Inflammation, Ovarian Troubles and all Organic Diseases of the Uterus or Womb. It is invaluable to the Change of Life.
Dissolves and expels Tumors from the Uterus at an early stage, and checks any tendency to Cancerous Humor.
Subdues Faintness, Excitability, Nervous Prostration Exhaustion, Kidney Complaints, and tones the Stomach.
All Druggists sell it, or sent by mail, in form of Pills or Lozenges, on receipt of $1.00. Liver Pills, 25c.
LYDIA E. PINKHAM MED. CO., LYNN, MASS.

A Proposal for Every Lady in Plainfield and Vicinity to Make Delicious Custard Without Eggs WITH
BIRD'S Custard Powder

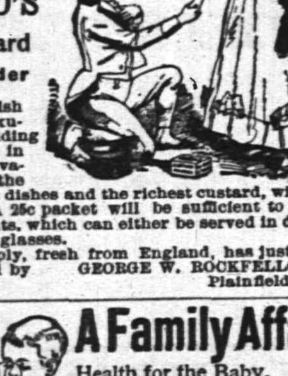

An English table luxury providing dainties in endless variety, the choicest dishes and the richest custard, without eggs. A 25c packet will be sufficient to make four pints, which can either be served in dishes or from glasses.
A supply, fresh from England, has just been received by GEORGE W. ROCKFELLOW, Plainfield, N. J. 4-30-y.

A Family Affair
Health for the Baby, Pleasure for the Parents, New Life for the Old Folks.
Hires Root Beer
THE GREAT TEMPERANCE DRINK
is a family affair—a requisite of the home. A 25 cent package makes 5 gallons of a delicious, strengthening, effervescent beverage.
Don't be deceived if a dealer, for the sake of larger profit, tells you some other kind is "just as good"—'tis false. No imitation is as good as the genuine HIRES'.

MOY'S
BEEF IRON AND WINE.
A PINT BOTTLE FOR 50 CENTS
6 1 y

JOSEPH T. SULLIVAN,
No. 66 West 3d St., Plainfield, N. J.
Wines, Liquors, Ales, Cigars, &c
4-25-tf

NEW STORE,
18 NORTH AVENUE.
FRED. W. DUNN,
Successor to Barkalew & Dunn,
FINE GROCERIES.
THREE BEE TEA. 4-23-y

Henry Goeller, Jr.,
Practical Machinist, Lock & Gunsmith
No. 3 Somerset St, PLAINFIELD, N. J.
Repairing of all kinds of Machinery, Bicycles, Lawn Mowers, Sewing Machines, Trunks, Valises and Satchels. Knive and Scissors Sharpened. Steam Gas Fitting and Plumbing. Driven Wells Put Down and Repaired. 4 4 1mo

Taylor's Stage Line,
Between Bound Brook and New Brunswick. Leave Bound Brook at 8.45 a. m.; leave New Brunswick, Whitehall Hotel, 2.30; railroad depot 3 p. m. daily, except Sunday. Stages for picnics and parties. Orders promptly attended to. Taylor's Livery—Horses and carriages to let. Parties conveyed to any part of town or country at reasonable rates, day or night.
4-26-1m DAVID TAYLOR, Proprietor.

Mrs. Hugo Weigman
Desires to inform her customers and the public that she has removed her place of business
Upstairs at No. 32 East Front Street.
Upholstery in all its branches, carpets made and laid, awnings made and put up, carpets cleaned by steam power. 4-13-tf

PEPTONIZED
Beef, Iron and Wine,
50c per Pint Bottle,
AT
WILLIAMS'S PHARMACY
30 West Front Street, corner of Grove Street.
11 23 y

Opticist PRENTICE 178 B'WAY.
Copyr'td 1886.
Optical expert, officially indorsed by leading oculists at home and abroad; the only specialist presenting unquestionable proof. Intelligent persons should not place confidence in opticians who profess to examine eyes. Oculists denounce them as charlatans. Send to us for free pamphlet No. 13, on spectacles. PRENTICE & SON, 178 Broadway, New York. Established 50 years. 11 27 6m

Collier, The Optician.

No. 3 PARK AVE.,
PLAINFIELD, N. J
—ESTABLISHED 1869.—

G. H. VAN NEST
Meat, Vegetable & Produce Market!
Also, a full line of Staple Groceries.
39 SOMERSET STREET.
Orders called for and goods delivered free of charge. 11-14-tf

J. T. VAIL,
REAL ESTATE,
AND INSURANCE, 49 NORTH AVE.
DEALER IN
BLUE STONE FLAGGING, &c.
3-6 tf

Charles Arnold,
21 Liberty Street.
Dealer in
FRESH AND SALT MEATS.
All kinds of Bologna.
Poultry in Season.
4 1 y

Wilcox & Gibbs
S. M. CO.
Orders left at
10 GROVE STREET,
Will be promptly attended to.
NEEDLES, OIL, &c.
F. A. VAN NAME, Agent.

Best Butter 25cts.
PER POUND, AT
At V. L. Frazee's Market,
25 WEST FRONT ST. 8 21 tf
Goods delivered to all parts of the city, free.

FRANK ZENENO,
(Successor to L. Paoli,)
Fruits, Confectionery, Temperance Drinks, Segars, Etc.,
16 NORTH AVENUE.
PEANUTS 5c QUART—Fresh Roasted Every Day.
I take this method of informing my friends and the public in general that I am again in business at the old stand. I solicit your patronage. Will not be undersold by any in the business. Store will close at sundown on Friday, and open at sundown on Saturday night. 8 10 1

NEUMANN BROS.,
Call Special attention to reduced prices in the large selection of their canned fruits. Oakland Orange-Sliced peaches, Muscatel Grapes, Petaluma plums, LEMON-CLING PEACHES, Bartlett Pears.
Grated and Sliced Pineapple, Martinez Cherries.
The most delicious Coffees and Teas constantly on hand. 4 1 t

FURNITURE, Pianos, Trunks, Baggage, Freight REMOVED.
HOAGLAND'S EXPRESS,
OFFICE—39 North Avenue.
TELEPHONE NO. 121 2 11 tf

$55.00
Buys New Cushion Tire Ball Bearing
Safety Bicycles.
Also, Higher Grades.
U. B. CRANE, Hatter, 12 Park Avenue.
4 4 y

Woolston & Buckle,
No. 25 NORTH AVENUE,
PAINTING
AND
PAPER HANGING
IN ALL ITS BRANCHES.
Wall Papers and Painters' Supplies

Educational.

Mr. W. H. MINER,
(Choirmaster and Organist Holy Cross church. Visiting Choirmaster St. Michael's, Naugatuck, Conn.,)
WILL RECEIVE
Pupils on Piano and Organ,
AFTER MAY 1.
3 11 tf

Miss Blanche Fellows,
SOPRANO SOLOIST,
Is prepared to receive pupils in Singing.
COMPLETE VOCAL INSTRUCTION and development of the voice from the beginning to an artistic finish.
SPECIAL attention is given to Deep Breathing, Vowel Formation, Tone Production and Artistic Singing in English.
Address or call at
No. 37 Duer Street, North Plainfield.
3 12 tf

MISS FAWCETT'S
Kindergarten, Primary and Intermediate School.
Thorough instruction in English and French. At home Wednesdays from 2 to 5 p. m.
15 Grove Street.
25 y

ANDREW G. CARPENTER
(Pupil of the Grand Conservatoire.)
Instructions given on VIOLIN, PIANO and ORGAN.
Music Furnished for all Occasions.
Residence—No. 230 East Front street, Plainfield, N. J. 10 1 tf

MUSIC.
A lady pupil of the Leipzig Conservatory will give instruction on the piano. Particulars may be obtained at Hulett's Music Store, 74 West Front street. 5-5-1m

Professional Cards.

WILLIAM A. CODDINGTON,
Attorney-at-Law, Master and Solicitor in Chancery, Commissioner of Deeds and Notary Public.
Money to loan. Collections promptly made.
OFFICE—No. 28 WEST FRONT ST. 6 26 y

F. A. DUNHAM,
Civil Engineer and Surveyor,
No. 7 Park avenue, Coward's building. Particular attention given to the adjustment of disputed boundary lines. Parties sent to all parts of the country. 1 6 tf

MEDICATED
Sulphur and Vapor Baths
followed by a thorough rubbing with alcohol a wonderful help for rheumatism and skin diseases. For men only. Hours 8 to 11 a. m.; 1 to 3 p. m. H. HORNISH, 26 North avenue, Plainfield, N. J. Refers to Drs. Probasco, Endicott, Fritts, Tomlinson, Geo. W. Rockfellow and T. S. Armstrong. 5-27-tf

JACKSON & CODINGTON,
Counselors-at-Law
Masters in Chancery, Notaries Public, Commissioners of Deeds, Special Master etc. Corner Park avenue and Second street. Money to loan.

WM. K. McCLURE,
Counselor-at-Law.
Supreme Court Commissioner.
First National Bank Building.
my9

CHAS. A. REED,
Counselor at Law,
FIRST NATIONAL BANK BUILDING

W. V. STEELE,
Counselor-at-Law,
Master and Examiner in Chancery, Supreme Court Commissioner.
COR. PARK AND NORTH AVES. 7-23-3t

Carpenters and Builders.

JOHN T. ODAM,
PLAIN AND ORNAMENTAL
Slate Roofer and Repairer.
Residence, No. 8 West Fifth Street. Yard, near Freight House. P. O. Box, Plainfield, N. J. New work warranted for one year. Slating over Shingles. 5 10 y

G. S. WHITLOCK,
(Of the late firm of Whitlock & Hulick,)
Carpenter & Builder.
SHOP—73 WEST FIFTH ST.
Screen Doors and Windows a Specialty.
Jobbing Promptly Attended To.
4 4 y

PEARSON & GAYLE,
Carpenters and Builders.
RESIDENCE—W. J. Pearson, No. 15 Vine St.
H. E. Gayle, No. 18 Vine St.
ALL WORK PROMPTLY ATTENDED TO.
7-31-tf

D. L. HULICK,
CARPENTER,
And General Jobber.
SHOP—35 JACKSON AVE., PLAINFIELD, N. J.
Cabinet Work and Mantels a Specialty.
Jobbing Promptly Attended To.
Orders may be left at Bremmer's Clothing Store, 26 Somerset street, or sent by mail.
6-8-tf

R. V. SAUMS,
Carpenter and Builder.
RESIDENCE—Clinton ave., near depot, Evona. P. O. Box, 1,228. Jobbing attended to. Estimates given cheerfully on all kinds of work. 9-15-tf

JOHN P. EMMONS,
—Mason and Builder.—
Washington avenue and Prospect place,
NORTH PLAINFIELD, N. J.
Jobbing promptly attended to. 11 14 tf

C. W. LINES,
Mason and Builder,
PLAINFIELD, N. J. Residence—226 West Front Street.
Estimates cheerfully given.
Jobbing promptly attended to
12 4 t

THEODORE GRAY,
Mason and Contractor.
Repairing Promptly Attended To.
RESIDENCE—No. 31 Webster Place.
(Near Putnam Avenue.) 8 23 y

The Reina Victoria Segar
Is an ELEGANT 10c SEGAR.
I SELL IT FOR 5 CENTS.
At the Crescent Parlor.
23 NORTH AVENUE.
Notary Public and Commissioner of Deeds for New Jersey.

J. V. BERKAW,
Directs special attention to his extensive line of Ladies Oxford Ties—the famed "Emily" and "Mabel" makes without a doubt the best Tie on the market for the price. We guarantee every pair.
We are making a big run on Hathaway, Soule & Harrington's Men's Fine Shoes. Sold only by us in Plainfield.
If you want
FOOTWEAR
Of any style, quality or price, go to
BERKAW'S
11 West Front Street,
3 7 y

STEPHENSON'S
53 WEST FRONT STREET.
FRENCH AND AMERICAN
Ice Cream and Water Ices.
China & Glassware.
1 5 tf

FISCHER
ESTABLISHED 1840.

PIANOS
RENOWNED FOR
TONE & DURABILITY
MODERATE PRICES
EASY TERMS, EXCHANGED.
DELIVERED FREE WITHIN 20 MILES OF NEW YORK CITY
Catalogue Mailed on Application.
110 Fifth Ave., cor. 16th Street,
NEW YORK CITY.
4 4

HENRY P. WILLIAMS,
DEALER IN
Groceries, Provisions,
Vegetables, Fruits,
Etc., Etc., Etc.,
2 WEST FRONT STREET,
(Schepflin's Block), PLAINFIELD, N. J.
Goods delivered free of charge to any part of city or North Plainfield. 5 1 y

HEADQUARTERS
FOR
BICYCLE SHOES.
JOHN J. KENNEY, Front St. & Park Ave
6 1 t

E. H. HOLMES,
DEALER IN
COAL and WOOD,
YARD—No. 24 Madison Avenue. Also
HOLMES CITY EXPRESS.
OFFICE, for either Coal or Express Orders. with Woolston & Buckle, 27 North Avenue.
1 2 tf

Tennis, Croquet, Hammocks,
&c., &c.
10 per cent. off on all Tennis Goods. Special discounts on large orders or to clubs.
A. W. RAND,
24 WEST FRONT STREET.
1 6 tf

MARSH, AYERS & CO.,
(Successors to W. F. Adams,)
No. 29 EAST FRONT STREET,
A full line of all grades of
Wall Papers, Paints, Oils, Varnishes, Brushes, &c.,
Constantly on hand. Painting, Paper Hanging and Decorating. Estimates Furnished.
Alfred A. Marsh,
Alonzo T. Ayers,
Theodore B. Marsh.
12 2 y

ANDREW LUTKINS,
Variety Market,
Meats, Fruits, Vegetables, Poultry, Eggs, &c.
36 PARK AVENUE,
PLAINFIELD, N. J.
Goods delivered to any part of the city free of charge. 4 8 y

R. THORN,
Having removed back to my old stand in the Berry Building, on
Park Avenue,
Over Laire's Hardware store, I am prepared to do all kinds of
PLUMBING,
TINNING,
FURNACE WORK, &c.
At short notice.
R. THORN.
3 25 tf

EDWARD C. MULFORD,
45 North Avenue,
Opposite Station.
REAL ESTATE, INSURANCE.

American Belle,
AND
Toast, Cigars,
The Finest in the City,
AT
GUTTMAN'S CIGAR STORE,
12 West Second St., Plainfield, N. J.,
Special Bargain Sale of Eight 5-Cent papers of Tobacco for 25 cents, for the balance of this month.
4-1-tf

CLEANER COAL.
L. A. Rheaume, Ag't.
50 BROADWAY, cor. 4th ST.,
Invites the public to inspect the operation of his newly added steam vibrating mechanical screen for nut coal, which he confidently believes enables him to deliver cleaner coal than is possible by any other method of screening.
UPPER LEHIGH AND HONEYBROOK COAL, in best qualities and various sizes carried in stock.
ROUGH AND DRESSED LUMBER.
He would also announce recently increased facilities for TURNING and SCROLL SAWING, and is prepared to execute orders for the same in the best manner at short notice.
4-16-tf

CHOICE LAWN GARDEN FLOWER **SEEDS**
Hardware and
House Furnishings, at
A. M. GRIFFEN,
13 East Front Street.
TELEPHONE CALL 6.

HENRY LIEFKE,
Baker & Confectioner,
No. 27 WEST FRONT ST.
10 8 tf

STEPHENSON, WM. J.,
CATERER,
26 NORTH AVENUE.
9 5 y

J. W. VAN SICKLE,
Dealer in all kinds of
Fresh and Salt Meats, Oysters, Clams, etc.
Game in season. No. 10 North ave., Plainfield N. J. Telephone No. 102. Orders called for and promptly delivered

McCullough's Steam Mill,
21 Steiner Place, North Plainfield.
R. H. McCullough, Proprietor.
Sash, Blinds, Doors, Mouldings, Scroll Sawing, Turning, &c. Estimates cheerfully Furnished. 4-11-tf

A Box of Tooth Powder, FREE!
To All Scholars Having Their Teeth Cleaned at
Dr. CHAS. R. THIERS', Dentist,
48 Somerset Street.
7 tf

SWAIN,
The Gilder and Frame Maker, is at
23 East Front St.,
2 DOORS EAST OF POST OFFICE.
3 30 m

CODDINGTON'S
FURNITURE AND FREIGHT
EXPRESS.
OFFICES—24 West Front street; 38 Park avenue. Post Office Box 329.
PIANO MOVING A SPECIALTY. Large covered trucks. Goods sent to any part of the country. Charges reasonable. Satisfaction guaranteed. 11 20 tf

TRY DOBBINS CIGARS,
Dobbins' Segar Store, 37 North avenue, Opposite R. R. Station.
He Manufactures Them

LYMAN & ANTHONY,
REAL ESTATE
AND INSURANCE AGENTS,
61 NORTH AVE., opposite Depot.
5-25-y

M. M. DUNHAM,
Real Estate and Insurance.
7 EAST FRONT ST.
3 12 y

PURE MILK,
Delivered to any part of the city, by
D. D. SCHENCK, 60 East Front St.
A postal by mail will receive prompt attention. 3 16 y

Valuable Building Lots for Sale,
On Grove street and Craig place, North Plainfield. This plot is one of the most desirable in the Borough, and is offered for sale at a reasonable price and on easy terms. Will be sold in quantities to suit. Apply to owner, 25 Craig place.

Railroads.

PENNSYLVANIA RAILROAD
THE STANDARD RAILWAY OF AMERICA
PROTECTED THROUGHOUT BY THE
Interlocking Switch and Block Signal System.

TRAINS FOR THE WEST.

On and after Apr. 25, 1892, trains leave Elizabeth as follows:

8:35 A. M. FAST LINE, with Pullman Vestibule parlor and sleeping cars, daily for Pittsburg, Columbus, Cleveland, Indianapolis, Chicago and St. Louis, daily, except Saturday, for Toledo.

7:08 P. M. WESTERN EXPRESS, with Pullman Vestibule sleeping cars, dining car to Philadelphia daily for Pittsburg, Chicago, Cleveland, Cincinnati, Memphis and St. Louis, daily, except Saturday, for Toledo.

8:42 P. M. PACIFIC EXPRESS, with Pullman Vestibule sleeping cars, daily for Pittsburg, Memphis, Chicago, and Toledo, daily except Saturday, for Cleveland and Columbus.

For Baltimore, Washington and the South—3 18, 6 57, 7 59 9 05, A. M., and [illegible] P. M. On Sunday at [illegible] 00, 6 59, 9 05 A. M. [illegible] P. M.

For Philadelphia—1 00, 6 57, 7 5[illegible], [illegible], 9 38, 10 08, 11 07 A. M.; 12 55, 1 39, 4 04, 5 1[illegible], [illegible] 7 49, 8 42, 9 39 P. M. Sundays at 1 00, 6 59, [illegible] A. M.; [illegible] 7 47 and 9 39 P. M.

FOR ATLANTIC CITY

1.39 P. M. through day coach, week-days. For Cape May, Sea Isle City and [illegible] City, 1.39 P. M., week-days.

For Trenton—1 00, 6 57, 7 59, 7 5[illegible], [illegible], 11 07 A. M.; 12 [illegible] 1 39, 4 04, 5 1[illegible], [illegible], 8 42, 9 39 P. M. Sundays at 1 00, 6 5[illegible], [illegible] 10 41 A. M.; 5 [illegible] and 9 39 P. M.

For Lambertville, Phillipsburg and Belvidere via Trenton—7 59 A. M.; 2 54 and 5 15 P. M.

For Lambertville and Phillipsburg only, 1 39 P. M.

For Flemington—7 59 A. M.; 2 54 P. M.

For Bordentown, Burlington and Camden via Trenton—7 59, 11 07 A. M. 1 39, 2 54, 7 49 P. M. Sundays at 10 41 A. M. and 7 47 P. M.

A full line of tickets are on sale, and sleeping car accommodations can be secured at the ticket office at Elizabeth.

For further information, see time tables to be had at the ticket offices.

CHARLES E. PUGH, General Manager.

J. R. WOOD, Gen. Pass. Agent.

READING R. R. SYSTEM.
Central Railroad of New Jersey.
THE PORT READING R. R. CO.—LESSEE.

Station in New York foot of Liberty Street. Time Table in Effect, MAY 15, 1892

PLAINFIELD AND NEW YORK.

Leave Plainfield 2 14, 3 37, 5 38, 6 14, 6 29, 6 59, 7 26, 7 30, 7 58, 8, 8 15, 8 27, 8 31, 8 48, 9 32, 10 04, 10 27 11 09, A. M., 12 noon, 12 53, 1 02, 1 41, 2 30, 3 12, 4 01, 5 16, 5 43, 5 54, 6 54, 7 03, 9 02, 9 23, 10 12, 11 28, 11 42, P. M. Sunday—2 14, 6 14, 8 01, 8 52, 11 16 A. M., 12 33, 1 42, 3 30, 5 16, 7 01, 7 10, 8 28, 8 32, 10 07 P. M.

Leave New York from foot of Liberty street, 4 00, 6 00, 7 15, 7 45, 8 45, 9, 10, 11 30, A. M., 1, 1 30, 2 30, 3 30, 3 45, 4, 4 30, 5, 5 15, 5 30, 5 45, 6, 6 15, 6 30, 7, 7 30, 8, 8 30, 9 15, 10, 11 30 P. M., 12 15, 1, night. Sunday—4 30, 7 15, 8 30, 9 30, 10 30 A. M., 12 M., 1, 2 15, 4, 5 30, 6, 7, 9 00, 10 00 P. M., 12 15 night.

PLAINFIELD AND NEWARK.

Leave Plainfield 5 38, 6 29, 6 59, 7 30, 8, 8 48, 9 32, 10 04, 10 27, 11 09, A. M., 12 noon, 12 53, 1 02, 1 41, 2 30, 3 12, 4 01, 5 43, 5 54, 6 54, 7 03, 9 02, 10 12, 11 28 P. M. Sunday—8 01, 8 52, 11 42, A. M. 12 33, 1 42, 3 30, 5 16, 7 10, 8 28, 8 32, 10 07 P. M.

Leave Newark 6 15, 7 18, 7 50, 8 55, 9 05, 10 05, 11 25 A. M., 1 05, 1 35, 3 50, 3 35, 4 05, 4 35, 5 05, 5 30, 5 50, 6 15, 7 15, 7 35, 8 40, 10 05, 11 35 P. M. Sunday—7 30, 8 45, 9 50, 10 35, 11 45, A. M., 1 10, 2 35, 4 10, 5 40, 6 05, 7 20, 9 35, 10 20 P. M.

Passengers for Newark change cars at Elizabeth.

PLAINFIELD AND SOMERVILLE.

Leave Plainfield 5 15, 7 10, 8 17, 9 42, 11 a. m. 12 27 1 59, 2 32, 3 45, 4 38, 5 05, 5 30, 5 34, 5 48, 6 20, 6 38, 7 12, 7 34 8 20, 9 37, 11 12, 12 42 P. M. [illegible] 5 45, 8 28, 9 34, 11 18 A. M., 2 03, 3 28, 5 14, 6 35, 10 15, 11 14 P. M.

Leave Somerville, 6, 6 30, 7 03, 7 25, 7 35, 7 48, 8 20, 9 05, 9 47, 11 35 A. M., 12 34, 12 38, 1 15, 3 05, 3 35, 4 50, 5 30, 6 35, 8 41, 8 45, 11 05, P. M. Sunday 8 25, 11 15 A. M., 12 08, 1 18, 4 50, 6 40, 8 03, 8 05, 9 33 P. M.

PLAINFIELD AND EASTON.

Leave Plainfield 5 15, 8 17, 9 42, A. M., 1 59, 5 20, 6 38, 8 20 P. M. Sunday—5 45, 8 28 A. M. 2 03, 6 35, P. M.

Leave Easton 6 03, 8 39, 11 18 A. M., 4 09, 7 35 P. M. Sundays—7 15, 10 52, A. M., 6 40, 7 30, P. M.

PLAINFIELD AND LAKE HOPATCONG.

Leave Plainfield 7 10, 9 42 a. m. 1 59, 5 20 p. m. Sundays 8 28 a. m.

WESTWARD CONNECTIONS.

LEAVE PLAINFIELD.

5 15 A. M. for Flemington, Easton, Allentown, Reading, Harrisburg, Pottsville, Mauch Chunk, Williamsport and Tamaqua,

7 10 a. m. for stations to High Bridge, connecting for stations on High Bridge Branch.

8 17 A. M. for Flemington, D. L. & W. R. R., Easton, Bangor and Mauch Chunk.

9 42 A. M. for Flemington, High Bridge Branch, D L & W R R, Easton, Allentown, Reading, Harrisburg, Mauch Chunk, Williamsport, Tamaqua, Pottsville, Nanticoke, Upper Lehigh, Wilkesbarre, Scranton, &c. Through coach to Williamsport.

11 a. m. way for Junction.

1 59 P. M. for Flemington, High Bridge Branch, Easton, Allentown, Reading, Harrisburg, Mauch Chunk, Tamaqua, Sunbury and Williamsport.

5 05 p. m., way for Junction, connecting for D. L. & W. R. R.

5 20 P. M. for Flemington, High Bridge Branch, Easton, Bethlehem, Bangor, Allentown, Wilkesbarre, Scranton, Mauch Chunk, and Tamaqua, Parlor car to Mauch Chunk.

6 20 P. M. for Flemington.

6 38 P. M. for Easton, Allentown, Mauch Chunk Reading, Harrisburg.

8 20 P. M. for Easton, Bethlehem and Allentown.

5 45 A. M. Sunday for Easton, Bethlehem, Allentown, Mauch Chunk, Wilkesbarre and Scranton. 8 28 a.m. Sundays for High Bridge Branch, Easton, Allentown, Mauch Chunk, Tamaqua, Shamokin Williamsport, &c., 2 03 p. m. Sundays for Easton, Allentown, Mauch Chunk, Tamaqua, Reading and Harrisburg, 6.35 p. m. Sundays for Easton, Bethlehem, Allentown, Mauch Chunk, Reading, Harrisburg, &c.

For Atlantic City, 3 37 a. m. 1 02 p. m

Long Branch, Ocean Grove, &c

Leave Plainfield 3 37, 8, 11 09, a m 4 01, 5 54, p. m. Sundays—(except Ocean Grove 8 52, a. m., 3 30 p. m.

For Perth Amboy, 3 37, 6 38, 8, 11 09 a. m., 1 02, 4 01, 5 16, 5 54, 7 03 p. m. Sunday—8 52, a. m. 3 30 p. m.

For Freehold, 3 37, 8, 11 09 a. m., 1 02, 4 01, 5 54 p. m.

ROYAL BLUE LINE.

Leave Plainfield for Philadelphia, 5 15, 8 29, 9 48, 10 45, a. m., 1 59*, 3 04, 5 34*, 6 38*, 8 20, *9 37 p. m., 1 17, night. Sundays—9 48, 11 16 a. m., 2 03*, 5 14*, 6 55 p. m., 1 17, night.

For Trenton 5 15, 8 29, 9 42, 10 45, a. m., 12 27, 1 59, 3 04, 5 34, 6 3[illegible], [illegible], 9 37 p. m., 1 17 night, Sunday—9 34, 11 18, a. m., 2 03, 5 14, 6 55 p. m., 1 17 night.

For Baltimore and Washington at 9 48, a. m., 2 16, 4 13, 5 34* p. m. 1 17, night. Sundays—9 48 a. m., 2 16, 4 13, 5 14* p.m. 1 17, night.

RETURNING—LEAVE PHILADELPHIA,

Ninth and Green streets, 5 30, 9 30, 11 06, a. m., 1 30, 3 10*, 4, 5 15, 6 15, 8 02, 8 45, p. m. Sundays—10 00, 10 50 a. m., 3 15*, 5 15, 6 10, 9*, p. m., 12 01 night.

From 24th and Chestnut-4 00, 8 20, 9 20, 11 18, a. m., 3 20*, 6 20, 8 18, 11 45, p. m. Sunday—4, 8 35 11 15 a. m., 3 20*, 6 20, 8 18*, 11 45 p. m.

Leave Trenton, Warren and Tucker sts., 1 00, 7, 9 02*, 10 10, 11 50, a. m. 2 10, 2 40, 4 08*, 4 42, 5 54, 6 50, 9 00, 10 p. m. Sundays—1 00, 5 00 10 27, 11 56 a. m. 4 09*, 5 53, 7 07, 9 00* p. m.

Plainfield passengers by trains marked * change cars at Bound Brook.

A. A. McLEOD, Pres. & Gen'l Manager.

C. G. HANCOCK, Gen. Pass. Agt., Philadelphia.

H. P. BALDWIN, Ass't Gen'l Pass. Ag't., New York

I. L. McVoy,
95 East Front Street,
Is authorized by the Plainfield Water Company to connect to their mains. Also
SANITARY PLUMBING
In all its Branches.
4-18-tf

S. P. HOFFMAN,
—Carpenter and Builder.—
Residence—54 West 2d St., Plainfield, N. J.
Estimates Given. Jobbing Promptly Attended To. 11 v

J. P. LAIRE & CO
Cor. Park Ave. & Front St.
General Hardware,
House Furnishings,
Hammocks, Ice Cream
Freezers, Refrigerators,
Lawn Mowers
In great variety. Sole agent for
Hartman Steel Fence.
TELEPHONE CALL 159.

FREDERICK F. CHASE,
Machine Works.
Manufacturer of
Electrical Machinery,
201 North ave., cor. Berckman st.,
PLAINFIELD, N. J.
MY SPECIALTIES—Bicycles, Boilers and Engines repaired, Models for Inventions, Brass and Iron Castings, Forging in all its Branches, Smoke-stack Building and Painting.
JOBBING IN ALL ITS BRANCHES.
New York Office—No. 300 Fourth avenue
19 tf

BROWN & HILL,
Shaving and Hair Cutting Parlors,
Hotel Vendome, 5 North Avenue.

TIER'S
Ice-Cream Parlor,
No. 16 Park Avenue,
PLAINFIELD, N. J.
This establishment is now open to the public, who are assured that no pains will be spared to serve them in a prompt and attentive manner with Tier's celebrated
Ice-Cream in Bricks, and Choice Confectionery,
Of their own manufacture.
WEDDING PARTIES Supplied at Short Notice.
5 tf

Hotels and Saloons.

THE ALBION,
8th Street and Park Avenue.
Select Family Resort, Newly Furnished and Steam-Heated Throughout.
Under the same Management as Hotel Netherwood.
Special Terms for Permanent Guests.
FRANK E. MILLER.
12 28 6m

E. P. THORN,
NO. 17 PARK AVENUE.
A Pure, Wholesome
California Wine,
For Family Use,
Only 30c. per Bottle.
20 y

CHARLES SMITH.
Corner of Front and Somerset Streets.
ST. LOUIS AND IMPORTED BEER.

The Manhattan Wine Room,
179 and 181 SOMERSET STREET,
(Opp. the ball grounds of the Crescent League.)
FRANK LINKE, Proprietor.
Established 1886; wholesale and retail Wine and Liquor dealer, and bottler of Ballentine's celebrated Export Ale and Porter. Philip Best's Milwaukee Beer, F. M. Shaeffer's Weiner Beer, and dealer in Domestic and Foreign Porter, and Bass Ale, for Hotels and Private Families.
Wholesale Branch, 43 West Front St.
All orders delivered, free of charge, day or night.
TELEPHONE CALL 157.
9 26 tf

CITY HOTEL,
PLAINFIELD, N. J.
CORNER PARK AVENUE AND SECOND STREET.
J. E. BEERBOWER, Proprietor.
With STABLES attached. 4-4-tf

Eugene Hoerster,
206 GROVE ST.,
North Plainfield, New Jersey
WHOLESALE DEALER IN
Fine Wines, Brandy, Whiskeys, &c., &c.
Lowest Prices. Goods Warranted.
4-12-y

LUSARDE & CO.,
No. 12 NORTH AVENUE.
Where they will be pleased to serve their friends and the public generally with first-class fruits, confectionery, peanuts roasted every day, segars, &c. Peanuts 5c QUART.
Branch Store—No. 51 West Front Street.
1 7 y

More PAYING Subscribers Than All Other Plainfield Papers Combined.

THE DAILY PRESS.

More Legitimate Advertisers Than Any Other Plainfield Paper Doubled.

ESTABLISHED MAY 10, 1887. PLAINFIELD, N. J., SATURDAY, MAY 21, 1892. PRICE TWO CENTS.

Lots $100 Up. Terms $1 a Week,

At Netherwood, Opposite the Hotel,

Fronting on Leland and LaGrande Avenues.

Sale Commences Monday, May 30, (Decoration Day.)

Come and see what we offer. Stage will carry free all who wish to visit the property. Maps and circulars from

PICKEN & LILLY,

145 Broadway, corner Liberty street, and 1441 Third avenue, near 82d st., New York, Or Leland and LaGrande Aves., Netherwood, on premises. 5-16-2w

IN OUR HATS.

The best dressed men on our streets are seen in our hats. That is our best advertisement. But we occasionally like to call your attention to our new stock of stylish shapes for Spring and Summer wear and to quote prices for the benefit of the skeptics who claim that the best hats cannot be sold at moderate prices. We have a line of Straw hats already. 12 12 y

Hallock & Davis, 5 West Front Street.

MANY ARE THE WANTS

Of a community. One of these wants is a good fitting pair of Shoes at a reasonable price. This week we call special attention to our large stock of

Low Shoes in Russet and Black.

We defy competition.

DOANE & VAN ARSDALE,

(The One Price Boot and Shoe House.) 22 W. Front Street.

Carriages and Harness!

SWIFT BICYCLE AGENCY.

The oldest and largest producers of wheels. Catalogues on application.

Ryerson, 33 Somerset St.

4-30-y

ALWAYS IN THE LEAD.

United Tea and Coffee Growers' Association,

CHAMPIONS OF LOW PRICES.

CANNED GOODS.

Best California peaches, large size,	20c. can	Best Corn	11c can
" Apricots	" 15 "	Extra early June Peas	9c can
" Cherries	" 20 "	Champion of England Peas	8c can
" Bartlett Pears	2 for 25c	Best Tomatoes	10c can
" Cherries, white	2 for 22c	Extra good Tomatoes	9c can
" Cherries, red	2 for 19c	Best Lima Beans	10c can

DRIED FRUITS.

Best new Currants	4 lbs. 23c	Best Nectarines	2 pounds 15c
" Sun Dried Apples	5 lbs. 25c	" Apricots	9c pound
" Peaches	2 lbs. 15c	Choice French Prunes	3 pounds 25c
" Bartlett Pears	8cts lb.	Best California Pitted Cherries	8c pound
Extra choice table Butter	23c. pound	Finest Elgin Creamery Butter	25c pound
New Creamery Cheese	2 pounds 25c	Best Root Beer	2 bottles 25c

In new crop Teas, fresh roasted Coffees, strictly pure Spices and Baking Powder we haven't got a competitor in the city. Vegetables at New York prices.

We Call Particular Attention

To our splendid assortment of Ladies' Shirt Waists of various styles and patterns, Ladies' Misse's and Children's Spring Top Coats, Dress Goods in all leading shades, new and pretty patterns in wide Challies and Ginghams. Also a very large line of Point d' Ireland Laces in many patterns.

If you are looking for Matting see ours. We show a great variety of patterns at prices just right for first-class goods.

LEDERER'S

9 WEST FRONT ST.

4-1-y.

BLANKETS, BLANKETS,

Cleaned at Low Rates.

Before putting your Blankets away have them thoroughly cleaned. They will keep better and be ready for use in the Fall.

HILLIER & CO'S., 49 North Avenue.

2 15 6m

DEACON GOES TO A CELL

Conviction and Sentence of Abeille's Slayer.

THE JUDGE AND JURY CRITICISED.

One Year's Imprisonment Regarded as an Excessive Term--If Deacon Behave He Will Have to Serve But Four Months and Fifteen Days--The Trial.

NICE, May 21.—It is the general opinion that the sentence of one year's imprisonment imposed upon Edward Parker Deacon by Judge Aubertin is excessive, and that the jury, in finding the prisoner guilty, was moved entirely by the clamor of the French newspapers and by sympathy with the Abeille family.

The jury was out only thirty-five minutes. The verdict was "guilty of premeditated wounding, but not guilty of premeditated killing." When the sentence of one year was announced the crowd in the court room groaned and hissed, and order was restored with difficulty. Mr. Deacon shook hands with his counsel and left the court room with two gendarmes. Outside the people who had been awaiting for hours the announcement of the sentence, cheered Mr. Deacon loudly, and many women waved their handkerchiefs to him.

The morning session of the trial was devoted mainly to the testimony of Mr. Deacon, who told the story of the tragedy substantially as it has been related in these dispatches. When court reassembled the deposition of Mrs. Deacon was read. It stated, under date of Feb. 27, when Mr. and Mrs. Deacon were confronted together before the examining magistrate; "I admit having had a great liking for Abeille, but we never had criminal intercourse. I was arranging my hair when Abeille entered my apartment. I swear that the bed was unruffled."

Mrs. Deacon's deposition went largely over the same grounds as Mr. Deacon's testimony in the morning. Mrs. Deacon admitted having lived in the same hotel with Abeille, but said that she occupied apartments on such occasions in an entirely different portion of the building from that in which his rooms were situated.

Mr. Deacon wrote to her twice, saying: "I hope you are enjoying yourself with M. Abeille."

The deposition continued: "I often asked M. Abeille to dine with me when my husband was out. I was very miserable with my husband and often wished for a divorce, but was prevented for my children's sake from taking proceedings. My husband knew and allowed the visits of Abeille."

Irma Deodat, Mrs. Deacon's maid, was called as a witness. She evidently was reluctant to say anything that would reflect on her mistress, and her testimony was given with hesitation and was full of contradictions. She stated in substance that she left her mistress at 10 o'clock on the night of the tragedy and was called in about 11 o'clock to Mrs. Deacon's apartment.

There she saw Abeille bleeding and prostrate, and helped to carry him to his room. Abeille was dressed at the time in coat and trousers. Irma said that she had been with Mrs. Deacon 12 years and had gone with her everywhere.

Irma admitted that she was aware that Mr. Deacon had received anonymous letters accusing his wife of intimacy with Abeille. The witness knew that Abeille had rooms in Paris. He was not a frequent visitor at the home of the Deacons, and he usually brought his brother-in-law when he came to dine there.

Mr. Deacon never dined at home when Abeille came, though Mrs. Deacon always told her husband when Abeille was coming.

Here Mr. Deacon interrupted the witness with the statement: "I never dined out, except when I had an engagement."

Gabriel Lousteau, who had been valet to Abeille, testified that there were two holes in Abeille's clothing after the shooting. His account of the tragedy, so far as he witnessed any incident connected with it, did not differ materially from the evidence previously given.

Paul Beautman, secretary of the Hotel Splendide, testified that he accompanied Deacon to the door of Mrs. Deacon's room. She came to the door with a candle in her hand. He testified to the facts of the shooting, and also made the important statement that the bed in Mrs. Deacon's sleeping room bore traces of having been occupied by two persons.

The Procureur tried in vain to shake the testimony of Beautman on this point. The witness was positive, and subdued applause greeted him as he left the stand.

The counsel for both sides addressed the jurymen, and the Judge having charged them, they retired, returning with the verdict as stated above.

Mr. Deacon will be a cell prisoner in the Nice prison. According to the new law he will, in consideration of good behavior, be released at the end of four months and fifteen days, as the crime for which he is sentenced is the equivalent of assault.

Emma Fish Loses Her Case.

BINGHAMTON, N. Y., May 21. — The trial of the suit of Miss Emma Fish of Elmira against the Binghamton "Republican," for alleged libel, which was commenced at the Elmira Circuit on Wednesday has been finished, the jury rendering a verdict for defendant. The matter complained of was an Associated Press dispatch from Lockport in February, 1891. The defense set up was that the dispatch was true. The case attracted wide attention as it was the first of a large number of similar suits brought against the New York "Sun," "World," "Tribune," "Herald," Binghamton "Republican," Buffalo "Courier," Buffalo "Times," Rochester "Union," Lockport "Journal" and other papers in this State.

Highest of all in Leavening Power.—U. S. Gov't Report, Aug. 17, 1889.

Royal Baking Powder

ABSOLUTELY PURE

KILLED HIS WIFE, THEN HIMSELF.

The Shocking Tragedy at Newark, N. J.—Nine Children Made Orphans.

NEWARK, N. J., May 21.—The man who killed his wife and then shot himself in East Orange was Ferdinand Palkowick, a Hungarian. After killing his wife, he fired a bullet into his own heart. Both probably died instantly, as neither of their faces betray evidences of suffering. A 17-months-old child lay in bed beside its mother at the time of the shooting, and three other children slept in the room.

By this tragedy nine children are made orphans. The ages of the children range from 19 years to 17 months. As near as can be learned the double crime was committed shortly before 5 o'clock. The house is a double building and the apartments on the north side, occupied by a family named Hayes, are divided by only a thin wall. The Hayes family did not hear the shots fired, but overheard Palkowick quarreling with his wife about the hour mentioned. After that all was quiet.

From Ferdinand, aged nine years, who slept in the room with Hermie and Ethel, aged four and six respectively, the officers learned that Palkowick and his wife quarreled after which the father left the bed, took his revolver from a closet and shot his wife. The boy cannot remember any more except that his mother did not move after receiving the fatal bullet. The boy says his father then laid down in bed and after a few minutes shot himself.

NEW ENGLAND CEREAL PRODUCTION

Census Statistics Showing Decreased Acreages in All the States.

WASHINGTON, May 21.—The Superintendent of Census has issued the following statistics of cereal production in the New England States for the census year ending May 31, 1890.

The total area was 580,297 acres, as compared with 746,128 acres at the tenth census. There was a decrease of 84,401 acres in the total area in corn, 63,897 acres in wheat, 31,892 acres in rye and 13,811 acres in buckwheat.

The acreage in oats and barley was increased 21,476 and 6,174 acres respectively. The largest decrease in the total acreage was 50,590 acres in Connecticut, and the largest decrease in any single cereal was 39,713 acres in wheat in Maine, and the greatest increase 42,827 acres in oats, also in Maine.

All the six States show a decreased acreage in corn, rye and wheat; five show a decrease and one an increase in buckwheat; four a decrease and two an increase in oats, and three a decrease and three an increase in barley.

AMERICAN TIN PLATE BEST.

Welsh Manufacturers Much Pleased With the Plants in This Country.

PITTSBURG, May 21.—Daniel Gwen, W. Bright and George H. White, tin plate manufacturers of Swansea, Wales, have secured options on several sites in this neighborhood. Mr. Owen has sold his works at home.

Mr. Owen and his party have visited the chief tin-plate works in the country. He was especially pleased with the plant of the Apollo (Pa.) Iron and Steel Co., which has the best machinery, he says, he ever saw. At Apollo he says he saw as fine black plate made as he ever saw, and at Demmler, Pa., also, he saw fine black plate. At the Fiedringhaus works of St. Louis he also saw black plate being made, and again at Chartiers, Pa.

His Case a Peculiar One.

FITCHBURG, Mass., May 21.—The case of John Goodroad, who has been pardoned out of the county jail here by the Governor, is a peculiar one. Last November Goodroad was sentenced for illegal liquor selling, to pay a fine and to serve three months in jail. He served his term, but could not raise the $100, and so served three months more and then asked to be released as a "poor debtor." On entering the prison, however, he had $58 in his possession, and so was not qualified to take the "poor debtor's oath." It was found on examination that the only way to save him from remaining in prison all of his life was to secure a pardon from the Governor.

A Settlement With Strikers.

GLOUCESTER, Mass., May 21.—It is reported that a proposition has been made by the receivers of the Cape Ann Granite Company to the local branch of the granite cutters' union, looking to a settlement of the strike. A committee of five from the union waited upon the representatives of the company and received the proposition, which was afterwards submitted to the members at the morning meeting. The proposition was favorably received, and it was voted to go back to work provided that the National Union endorses such action.

They Were Imaginary Duels.

PARIS, May 21.—After a careful investigation it seems certain that Poulez, the celebrated fencer, hoaxed the whole French press with his story that he had fought four duels in an hour. Nothing can be learned as to his antagonists or the witnesses. The whole narrative rests wholly on Poulez's affirmation, and he is a notorious braggart.

TICE DIED IN GREAT FEAR.

His Brain Was Bloodless--New Theories as to the Death Current.

ROCHESTER, May 21.—In an interview Dr. Frederick Remington, one of the physicians at the Tice execution at Auburn, said:

"When we made the autopsy we found the brain was bloodless, the result we thought of terror in which the subject was, for it is known to physiologists that fear produces that effect on the brain. In previous post mortems made on bodies of men executed by electricity the "spots of Tardieur" were found on the body. They are caused by ruptures of the minute blood vessels. But none were found on Tice. The abdominal and thoracic organs were found congested, but we thought that it was also due to fear.

"Tice had been suffering from locomotor ataxis, a hardening of the spinal cord, and this case is regarded with uncommon interest by medical men from the fact that the condition of the spinal cord after death seems to confirm the theory that the electric fluid passes through the saline fluids of the body rather than through the nervous centres, as other theorists contend. There was no discoloration of the skin such as usually follows death from lightning."

BANDITS CAPTURE A TOWN.

Wholesale Robbery and Outrage in San Antonio, Venezuela.

PANAMA, May 21.—News from Venezuela has been received by officials here that on April 13 banditti captured the town of San Antonio on the Colombian frontier and near the city of Cucuta.

The capture was followed by violence and pillage. Men were driven from their houses and families, and the plunderers took possession of both. All the principal buildings were sacked of all the portable articles of value which they contained, and citizens were tortured to force them to give up money and valuables which had been hidden in anticipation of the coming of the marauders. Several houses belonging to men who refused to surrender their goods were burned. There were two camps of bandits outside of the town, and women and young girls were kidnapped nightly to be outraged by the men there.

The people fled by scores by night across the border into Colombia, although their departure was hindered when they were discovered. Two men and five women were shot while trying to escape.

THE GREAT INUNDATION.

Many Corpses Under the Drift at Sioux City--Anxiety at New Orleans.

SIOUX CITY, Ia., May 21.—There are still from 15 to 20 corpses under the drift piled along the bank or in the Missouri bottoms below town. They cannot be taken out till the weather moderates.

OMAHA, Neb., May 21.—The Missouri is falling, the crest of the Sioux City wave having passed without undue harm. The Union Pacific bridge approach which was washed out has been repaired and all trains are using it now as if nothing had happened. It is safe. The waters are receding from the bottoms and all danger of further trouble has been removed.

NEW ORLEANS, May 21.—The levee situation here is unchanged. Threatened points have been strengthened but reliable news from Baton Rouge says the levees are in great danger from the mouth of the Red River to New Orleans. United States Engineer Hardee doubts the ability of the levees to stand the strain much longer, and it is his opinion that the greatest flood height has not yet been reached.

Ready to Row the Australians.

TORONTO, Ont., May 21.—Oarsman O'Connor, when seen with reference to the proposed visit of the scullers Stanbury and Kemp of Australia to the United States, said that he heard nothing more than was contained in the dispatches from Sydney, but presumed that the Australians were coming over to answer the challenge issued to them some time ago by Hanlan and himself for a double scull race. Hanlan and he would be prepared to row them double any time after their arrival in America, and O'Connor would be ready trade arrangements between the United to meet either of them in a single scull race.

Strike May Extend to Newark, N. J.

NEWARK, N. J., May 21.—There is much apprehension that the strike of the New York pavers will extend to this city. If it does it will cause consternation, as this is a particularly busy season in the paving line in this city. A large number of streets are being paved with granite blocks. Stones shipped to New York have been brought here and this action will probably cause trouble.

Johnson and Dixon to Fight.

NEW YORK, May 21.—Fred Johnson, champion featherweight pugilist of England, and George Dixon, champion of the world, have been matched to fight before the Coney Island Athletic Club on June 27 for a purse of $5,000. The men will fight at 117 pounds. No side bet was made, but it is expected that a stake of $3,000 or $4,000 will be posted later.

AWFUL LOSS OF LIFE

Nearly 1,000 Killed by the Cyclone in Mauritius.

MULTITUDES OF NATIVES INJURED.

Six Hundred Wiped Out of Existence in Port Louis, the Capital — Town and Forest Levelled Alike--The Shore Strewn With Wrecks--Assistance from England.

LONDON, May 21.—It is reported that over 900 persons have been killed, 7,000 injured, and half the crops destroyed by the cyclone on the island of Mauritius on April 29.

The Lord Mayor of London has opened a fund for the relief of the inhabitants of that place.

Six hundred persons were killed in Port Louis, the capital. Among the build ings wrecked in the city were 24 churches.

The hospitals and innumerable tents are filled with the injured. Nearly every house had several injured.

There was no loss of life among the British troops. The government, which is under the direction of Sir Charles Cameron Lees, has taken measures to relieve the distress.

The cyclone was the most destructive that has ever visited that colony. The hurricane swept over the island with the greatest fury, levelling groves and forests, scattering houses like chaff, and destroying hundreds of human lives. The shore was strewn with wrecks, and the island was a scene of devastation.

The storm descended with such suddenness and raged with such violence that the people had no opportunity to escape. Thousands were caught in the fields and borne along by the terrific blast, their limbs broken or their lives crushed out. Along the shore there was midnight darkness.

The cries of the sailors, as the vessels were driven with frightful speed toward the shore, were inaudible in the roar of the elements.

The sea was swept in a vast wave before the force of the hurricane, and lashed its waters upon the coast at a height never before known within the recollection of the people of Mauritius. Vessels were borne on the coast and left high and dry, while others were smashed to pieces against the rocks which they encountered while helplessly driven before the cyclone.

Many sailors perished, and many others who escaped death were left wounded and helpless and without a refuge, for the people on land were too busy attending to their own dead and injured to devote much attention to the victims of the sea.

The Mayor of Port Louis has cabled to the Lord Mayor of London as follows: "A third of the town is destroyed. There are thousands of victims. We appeal to your generosity."

The Lord Mayor cabled, in reply, that the citizens of London felt the deepest sympathy for the sufferers, and he promised immediate relief. Over $5,000 has already been subscribed, and will at once be forwarded.

OSWEGO'S BIG BLAZE.

The Loss Will Reach a Million Dollars--Narrow Escape of Firemen.

OSWEGO, N. Y., May 21.—It is believed that the loss by last night's fire will reach $1,000,000. The flames started in the big Washington Mills, which were soon destroyed. A brisk wind prevailed, and the efforts of the firemen were for a long time unavailing. The fire next spread to the Corn Exchange and Merchants' and Marine elevators, which had to be abandoned.

The coal trestles of the New York, Ontario & Western Railroad, and Delaware & Hudson Canal Company, were next to go. The Continental elevator also burned, thus practically wiping out Oswego's lumber interests. There were a dozen fires at one time in the lumber district, and it was not until the firemen from Syracuse and Fulton arrived that the flames were subdued.

A number of firemen on top of the Continental elevator were cut off by the flames and had a very narrow escape. They were rescued with ropes.

Spain Raises the Pork Embargo.

WASHINGTON, May 21.—"Spain has raised the embargo on the importation of American pork," is the news received at the State Department from Minister Grubb. With the exception of Italy the American hog is now a welcome visitor to all the countries of Europe, and it is thought in official circles that Italy, too, will soon join her sister countries and admit without restriction the great American product. Officials connected with the State Department and the Department of agriculture are especially pleased with this latest achievement and consider it a great stride forward in advancing the commercial interest of the United States abroad.

Judge Blodgett Not to Resign.

WASHINGTON, May 21.—The despatches from Chicago stating that Judge H. W. Blodgett, of the United States District Court, will resign his seat on the bench, to become one of the counsel for the United States before the Behring Sea arbitrators does not accurately state the facts in the case. Judge Blodgett will not resign, but having reached the age at which he is entitled to take the step will retire.

$5,000 Reward for the Woman-Killer.

DENISON, Tex., May 21.—At a mass meeting of prominent citizens gathered for the purpose of taking some steps toward effecting the capture the guilty party who murdered the four women here, resolutions were adopted pledging a reward of $5,000 for the capture of the murderer. The city is still in a state of intense excitement and if the murderer is captured his punishment will be swift and terrible.

The Plainfield Ice and Cold Storage Co.,

WHOLESALE AND RETAIL

Dealers and Shippers of Ice.

The only company bringing Lake Hopatcong ice to this market are now prepared to serve their customers with ice of the finest quality and at lowest market rates.

Office No. 41 North Avenue.

Depots Grant Avenue and Front street, Washington Valley, South Plainfield and Park Avenue, city.

J. W. CODDINGTON, President.
H. CODDINGTON, Vice President.
ANDREW WILSON, Sec. and Treas.
JOHN MORTON, Gen. Supt.

5-13-1m.

R. W. RICE & CO.

FINE GROCERIES.

It is not a secret, not a scheme, to receive a cash discount in buying a mileage book or a trip ticket of a railroad company; neither is it to buy a similar article of

R. W. RICE & CO., Grocers

Cor. Duer & Emily Sts., North Plainfield.

BOICE, RUNYON & CO.,

[Successors to the estate of D. J. BOICE——A. D. COOK & BRO.]

Dealers in Coal, Lumber and Masons' Materials, Etc.,

42 to 60 PARK AVENUE.

We are now prepared with our increased facilities—having purchased the extensive yard of Messrs. A. D. Cook & Bro.,—to fill all orders promptly, and solicit your patronage.

BOICE, RUNYON & CO.

12 5 tf

Having Disposed of the Produce Business

To Mr. L. A. Hummer, all persons owing

The Plainfield Produce Co.

Are requested to make prompt settlement.

The office is, as heretofore, at No. 29 North avenue.

We still continue the horse business and have constantly on hand fine roadsters, family or business horses at reasonable prices.

A. D. THOMPSON, Prop.
H. E. RIDER, Manager.

11-12-y

THE HEYWOOD

Baby Carriages,

Best in the Market.

FURNITURE,

Neat in Design,

LOW IN PRICE.

Upholstering and Mattress Making, Couches, Lounges, Easy Chairs, Etc., Made to Order.

Powlison & Jones,

34 West Front Street, Plainfield, N. J.

5-2-y

Lard as a Life-Saver

The school boy's composition asserted that pins had saved the lives of many people by their not having swallowed them; so lard has saved the lives of thousands by their having avoided food of which it forms a part. Hog's lard is responsible for much indigestion and dyspepsia, as any physician will testify, hence

COTTOLENE

has been introduced to take the place of lard. There is no secret as to its composition. It consists only of highly refined Cotton Seed Oil, and Beef Suet. Clean, delicate, healthy and economical. Lard has had its day, and a greasy day it was. When next about to use lard,—*Don't*, but try *Cottolene*. At leading grocers.

N. K. FAIRBANK & CO.
Sole Manufacturers,
CHICAGO, and
238 N. Delaware Ave., Philada,
Produce Exchange, New York.

PAWNBROKER'S SALE!

SAMUEL DREIER.

The subscriber will sell at public sale to the highest bidder, all the following unredeemed goods received by him by way of pawn and pledge, and which have remained in his possession over one year, viz:

90 silver watches, 42 gold watches, 19 filled watches, one gold watch and fob, coral beads, breastpins, 12 brass and nickle watches, 35 gold rings, 1 silver napkin ring, 2 setts coral beads, 1 pair ear-rings, 1 diamond stud, 1 silver thimble, 3 gold badges, 3 castors, plated knives, forks and spoons, 6 pair of opera and field glasses, 1 meerschaum pipe, 2 meerschaum cigar holders, 2 pair clippers, 11 revolvers, 2 razors, 1 silver fish spoon, 1 sett carvers, 2 swords, 6 umbrellas, 13 satchels and grips, 6 clocks, 4 guns, 2 rifles, 3 accordeons, 1 zitherharp, 2 banjos, 1 cornet, 1 violin, 3 clarionets, 5 Catholic books, 25 overcoats, 10 suits, 17 pair pants, 6 vests and pants, 2 silk handkerchiefs, 9 dresses, 8 ladies coats, 6 ladies wraps, 6 pair boots and shoes, 4 rugs, 8 dozen white shirts, 60 suits underwear, a large assortment of carpenters tools of every description, 3 shawls, 4 quilts, 4 blankets, lot of dress goods, lot of embroideries, sett of rubber stamps, syrup cup, sett plated ware, pickle dish, 2 plated teapots, 1 album, 1 lady's hat, 2 bedsacks, 3 spreads, carpets, 1 new Home sewing machine, 1 plush shaving sett.

At No. 63 West Front street, corner of Madison avenue, in the city of Plainfield, New Jersey, on Saturday evening, May 21, at 7:30 and continuing every evening until all is sold.

SAMUEL DREIER, Pawnbroker.

Dated Plainfield, N. J., May 16, 1892.

5 16 5

Joseph M. Harper,

No. 75 PARK AVENUE,

PLAINFIELD, N. J.

Photographic Outfits, Base Ball and Tennis Supplies, Velocipedes, Tricycles,

&c., &c.

5-6-y

THE DAILY PRESS.

W. L. & A. L. FORCE, Publishers and Proprietors.

J. A. DEMAREST, - Managing Editor.

SOLVED THE PROBLEM.

Here's a Plainfield merchant who has just solved that problem which has bothered all you Plainfield merchants—how to reach the people and secure a return for every cent you spend in advertising.

Our wise man above is not the only one, however, who has discovered that the way is—advertise in THE DAILY PRESS.

Compare the local papers of Saturday again:

PRESS. 22½ Columns
29 Wants & Offers.

NEWS. 14 Columns.
19 Wants & Offers.

COURIER. 11 Columns.
7 Wants & Offers.

EARLY INTELLIGENCE.

—There was frost in Plainfield on the 23d of May, a few years ago.

—Try some of that fine fresh buttermilk at Carty's, 22½ North avenue.

—Members of the Park club defeated the crack whist players of Fanwood, last evening.

—It is David C. Bird and not Levi Bird who is on watch at the small-pox case over the brook.

—There will be an inspection and parade of the Newark fire department, next Tuesday afternoon at 2.

—At Tier's ice-cream parlors to-day they are making a special sale of buttercups at 20 cents a pound.

—Neptune fire company of New Brunswick, has already engaged the Plainfield Cornet band for a parade in September.

—Next Tuesday evening the fourth anniversary of the Warren Mission Christian Endeavor society will be celebrated at 8.

—Wm. Corcoran was arrested last night by marshal Pangborn, for drunkenness and disorderly conduct. Justice Crosley fined him $5.

—P. C. McGuire, of Philadelphia, general secretary of the Carpenters and Joiners of America, will address the working men of Plainfield, at Reform Hall, the evening of May 24, at 8.

—The fourth annual excursion of the Elizabeth Police Mutual Aid association will occur Thursday, July 14, to Washington Park, on the Hudson. Ex-captain of police, Ferd. Ritter, is doing all in his power to make the affair a success.

—A number of Plainfield fishermen contemplate going on the excursion given by the Neptune Fishing club of Elizabeth, June 8, under the management of Steve A. Davis. There is no doubt but that this excursion will be an enjoyable one. The tickets are placed at the low price of 75 cents.

—Dr. Boone announces that he has made his last visit to the small-pox patient. The man has entirely recovered. Fumigation of the premises will begin Monday. It will probably take a week. The man who will do it is to be paid $5 a day by the Plainfield street railway company who have readily agreed to pay the expense although they are in no way responsible.

—Councilman Charles Fisk saved the Union County Country club-house from destruction by fire, Thursday evening. The cloth that binds the asbestos covering of the steam pipes that run along overhead down stairs, caught fire from being overheated. The servants were panic stricken, but when Mr. Fisk, who was dining in the club-house, was notified he tore down the burning material and stopped the spread of the flames.

Swiss Cottages at Netherwood.

That valuable property offered for sale on Leland and LaGrande avenues, Netherwood, is booming. John Hauser and John Eutra of New York, are to improve lots 10 to 14 by erecting handsome Swiss cottages of new design.

THE CASE OF MR. EMERSON.

He Was Seen in Washington, Wednesday—His Partner Has Faith in His Means, His Honesty and His Ability—The Money Transaction in the Baldwin Matter, All Right.

T. H. Keller, who returned from Washington, D. C., last evening, was dumbfounded when he read in THE PRESS of the disappearance of Howard Emerson. Said Mr. Keller to the reporter: "Why, I saw Howard the day before yesterday. I was sitting in a train about noon waiting to go to the shooting grounds just outside of Washington. Somebody attracted my attention and looking up I saw it was Emerson. I said: 'Why, old boy don't you know your folks are worried to death about you! Why don't you go home?' He said that he had been sick at the St. James hotel in Washington, but would go home that afternoon."

A PRESS reporter asked one of the missing man's brothers last evening, if Howard had returned. He said he had not, and that not a word had come to anybody from him.

Augustus B. Carrington of the law firm of Carrington & Emerson, 115 Broadway, New York, said yesterday to a reporter that he had not heard from his partner. "But there is nothing strange in the fact of my not having heard from him", continued Mr. Carrington. "So far as I know, he left his home on May 1, for Haywarden, Ia., where he has property. He usually goes there three times a year, and never stays less than four weeks. It is not usual for him to write to me while he is away, and I never know of his return until he comes to the office. I know nothing of the story that he has made some unfortunate speculations, and that an estate of $25,000, of which he is the trustee, is involved. That is a Plainfield story. I know there is such an estate, and that there have been some legal proceedings in connection with it in New Jersey, but that is all. It was a matter which Mr. Emerson attended to over there himself, and it had nothing to do with this office. I do not credit the story that he has made away with or lost any money which does not belong to him. He has property in Iowa worth $20,000, and so far as I have been able to ascertain he has not disposed of it. He has overdrawn his share of our joint account about $1,000, but I am not worrying about that. I have no doubt it will be all right. As a matter of fact, Mr. Emerson and I are not partners now. Our partnership expired by limitation on May 2, but it may be renewed if everything turns out all right."

Mr. Emerson had charge of the suit of Homer P. Baldwin against the New York Central railroad company for $250,000 for damages on account of the injuries sustained by Mrs. Baldwin in the Tarrytown accident. It was reported in the New York papers that Mr. Baldwin gave Mr. Emerson $5,000 with which to pay bills incurred after Mrs. Baldwin was removed to the hotel, and that he had only paid out thus far about $3,500. With reference to this statement Mr. Carrington said:

"As a matter of fact, Mr. Emerson had charge of this case. Mr. Baldwin, who is a thoroughly responsible man, he knew well. Mr. Emerson borrowed from some of his friends for Mr. Baldwin $5,000. The security was perfectly good, but not such as would be negotiable on Wall street perhaps. Mr. Emerson has paid out about $3,500 on Mr. Baldwin's account as claimed by that gentleman, but no bill for services has been presented to Mr. Baldwin yet. If there were it would show a balance in our favor. No bill, however, will be presented to him until the lawsuit is ended. The case cannot be tried for a year yet."

Charles A. Reed of this city is quoted this morning as saying: "Mr. Emerson's reputation in business was of the best. He was generous, but not lavish, and was never known to plunge in anything. There is a certain feeling against him in Plainfield among the Seventh-day Baptists because he went to ball games, and it is probably the members of some of these churches who fear they won't get the money left them who have started these reports about his running away. The only serious part of the affair is his unaccountable absence from his home, which I fear is due to his physical condition. During March last he had a severe attack of the grip and he has not been himself since that time. I am afraid he has broken down, and the fact that he has been reported to have been seen in Buffalo, Hornellsville and Baltimore quite recently strengthens me in this belief."

First Church of Christ to Build.

The First Church of Christ of Plainfield has been duly incorporated, and the trustees have purchased a lot on Grove street, on which they will soon build a chapel to accomodate about 300 persons.

The Lord has abundantly blessed this organization, and the fruits of its labor are manifest. About twenty have been added to its number during the past year, and interest is unabated. Meetings are now held in Vanderbeek's Hall, and all are looking forward to the time when a house suitable for the worship of the Lord shall have been built.

The Bowling Tournament.

White still leads in percentage and average in the Lyceum bowling tournament, and Butcher still holds high-score place. The following games have been rolled:

White	151	Curran	127
White	131	M. Whelan	110
Higgins	161	Carty	136
M. Whelan	131	Higgins	115
Butcher	136	Mattox	138
Owens	128	Mattox	121

SOLID FOR CLEVELAND.

Plainfield's Delegation is Unanimously for the Ex-President.

Harmony and unanimity were conspicuous features at each and all of the Democratic primaries held last evening to choose delegates from this city to attend the State convention at Trenton, next Wednesday, when delegates will be selected to the National convention that is to renominate ex-president Cleveland.

In the first ward, ex-judge L. F. Wadsworth presided, and ex-councilman W. L. Hetfield was secretary. W. L. Force was unanimously chosen delegate, with W. L. Hetfield as alternate.

In the second ward, county attorney McClure presided. There was a large and enthusiastic attendance. Seymour Marsh was the unanimous choice as delegate, and E. W. Conklin alternate. Addresses were made by J. E. Martine and Ephraim Miller. The following resolutions were adopted:

Resolved, That the Democrats of the second ward, assembled in primary, deem it wise that there should be a central headquarters for the party in Plainfield, and to that end urge and call upon the president of the Democratic association to convene at an early day the Democrats of this city for the purpose of securing a permanent headquarters for the approaching campaign.

Resolved, That the Democrats of the city of Plainfield are mindful as ever that the vital and living issue in this contest is: "That unnecessary taxation is unjust taxation."

We earnestly and confidently appeal to all citizens to bear witness that that which was promised as the panacea of all human ills, "The McKinley bill", has failed to bring increased wages to the working men of this country, or recusitate our languishing business interests. On the contrary, the robber tariff has built up trusts, and promoted strikes and discontent among the wage earners of this land, and brought naught of profit to any one except the Wanamakers, Carnegies, and their co-conspirators.

James E. Clark was chosen in the third ward, and in the fourth V. L. Frazee and Daniel McCarthy, with Jacob Kriney and M. R. Flynn as alternates. The primary in the latter ward was presided over by V. L. Frazee chairman, and P. Flynn secretary. A Fourth Ward Democratic club was formed with forty members. Messrs. Frazee and Flynn were chosen temporary president and secretary, until a future meeting and permanent organization shall take place.

The delegates chosen above are all pronounced Cleveland men.

BOROUGH DEMOCRATS AT WORK.

Proud of Past Achievements, and Eager for the Coming Presidential Fray.

An interesting meeting of the Democratic voters of North Plainfield was held in the school-house last night. The main object of the meeting was to elect delegates to the State convention at Trenton next Wednesday. The meeting was called to order by Andrew Kenney, as the accredited representative of the Democratic association and executive committee. John Bodine was made chairman, and George H. Neal secretary.

Only four nominations were made for the office of convention delegates: William L. Saunders, Fred. M. Slater, David J. Carney and Adam Fritz. Mr. Carney withdrew his name. Of the other three Mr. Saunders and Mr. Slater received the most votes, and were declared the choice of the primary for delegates. The ballots stood: Mr. Saunders, 43; Mr. Slater, 36; Mr. Fritz, 14.

Before adjourning, the voters listened to a very earnest speech from Edward C. Morse, president of the North Plainfield Democratic association. Mr. Morse counseled harmony in the ranks, reviewed the notable victories of the recent past in local elections, and urged the voters on to sincere efforts for Democratic success in the approaching campaign. He told of the effective work the association had accomplished since its organization, and invited all true Democrats having the interests of the party at heart to enroll themselves as members of the society, as in unison of numbers there was strength. Concerted action—he said—would bring grand results. His stirring sentiments were vigorously applauded.

PARTICULAR MENTION.

C. W. McCutchen will speak at the Memorial chapel, Washingtonville, to-morrow evening.

The arrival of a beautiful little baby girl, Thursday, has made glad the home of Mr. and Mrs. Charles D. Wheeler.

Mrs. A. M. Marsh and daughter, of Jersey City, have been visiting for the past week Mrs. John King of West Second street.

The Rev. W. C. Kinsey, whose solos have been so much enjoyed in the past, will sing at the Y. M. C. A. meeting to-morrow afternoon at 4:15.

To-morrow morning the Rev. Charles B. Mitchell, of the Methodist church, will exchange pulpits with the Rev. Dr. D. J. Yerkes of the First Baptist church.

Harry VanZandt, the well-liked bar clerk in Steve Davis's Elm Hotel, Elizabeth, was "awfully" happy yesterday, the cause being the addition to his already interesting family, of a ten pound boy. Harry proudly proclaims the new comer a Democrat of first water.

Charles E. Buell, of this city, has devised a form of bicycle adapted for military use. It may be briefly described as comprising a steel frame and corrugated steel wheels, like a light circular saw for the central portion. Being of tempered steel they will serve as a shield behind which the dismounted rider is partially protected. In place of the handle ordinarily used on wheels, a short magazine rifle is fitted with auxiliaries so as to be quickly placed in position upon the machine to be employed as a handle.

A HAPPY THOUGHT!

To add to the most popular and useful tonic of our day, a harmless sedative for the nerves and a powerful appetizer,—was not that a "Happy Thought"? **Reynolds' Beef Wine and Iron with Celery** is the result, and it has been quickly appreciated by persons visiting our Pharmacy. For the relief of Nerve-Strain or Lassitude, whether from over work or excitement, it is unequalled. A full dose taken at night generally dispels sleeplessness. As a "Spring Medicine" it meets every requirement. It is, in fine, a powerful Tonic, Restorative and Sedative, and yet quite harmless. Originated and sold only at

Reynolds's Pharmacy, Corner Park and North Avenues.

GENTLEMEN!

Don't waste your time by looking for REX and DUX in second-class shoe stores.

TRADE SHOES FOR REX GENTLEMEN MARK

ONLY First-Class Dealers Keep Them.

TRADE SHOES FOR DUX GENTLEMEN MARK

DOANE & VAN ARSDALE'S.

MANUFACTURING AND REPAIRING A SPECIALTY.

LARGEST STOCK

In Central New Jersey.

Garret Q. Packer,

23, 25 AND 27 PARK AVE.,

Plainfield, N. J.

5-4-y

Hours of Happiness

Are Those Spent in

Reading The Tourist.

MAY NUMBER NOW ON SALE.

Charming book on Summer Resorts with year's subscription. Walter I Clarke, special agent, Lock Box 707. 10 cents a copy. $1 a year.

REFORM HALL.

The Jubilee Concert

IN AID OF

Muhlenberg Hospital,

Which was to have been given Thursday evening, is postponed to

MONDAY, MAY 23.

5 20 3

Casino U. C. C. Club,

PLAINFIELD.

Tuesday, May 24, at 8 o'Clock.

AN EVENING WITH

Avon C. Burnham, of Brooklyn, N. Y.,

Assisted by his pupil,

Miss Emma VanRensselaer Wilson,

In Dramatic, Humorous and Costume Recitals, and an Exposition of the Delsartean System with a lesson in Physical Culture adapted to ladies, assisted by

MRS. J. C. RICHTER, Pianist,

MASTER WALTER BURNETT BURNHAM, Violin.

TICKETS, ONE DOLLAR.

Admitting gentleman and lady. For sale at Central, Randolph's, Reynolds's and Moy's drug stores. 5 19 5

AT THE CASINO,

Friday Evening, May 27.

READINGS BY

Miss Maude Agnes Bowers

AND

Miss Gertrude Marchand,

Assisted by Mrs. C. E. Brooks, Mrs. L. G. Timpson, Miss Annie Corlies, Miss Grace Howard, Miss Alice Simpson, Miss Annie Murphy and Miss Caroline Betts in a series of

GREEK TABLEAUX,

And a quartette from the Elizabeth Glee Club.

TICKETS, $1.

On sale at Reynolds's pharmacy. 5146 eod

ATTENTION CARPENTERS!

To Carpenters and Joiners of Plainfield and vicinity, you are cordially invited to attend a public meeting on the evening of May 24, at 8 o'clock, at Reform Hall, to listen to an address by General Secretary P. C. McGuire, of Philadelphia, to the Carpenters and Joiners of America, for the purpose of explaining the principles of the Order, and to discuss the principles and the advantages of union in all labor organizations. BY ORDER OF COMMITTEE. 5 21 3

A royal gift to High School or College graduate, at commencement time,

Would be a set of Dr. Lord's Famous Lectures,

"Beacon Lights in History"

Sold only by subscription. Advantageous terms. Prospectus and sample pages shown. Walter I. Clarke, special agent, office of Daily Press. 5 21 1w

Lowe's Hotel.

(Formerly Brittin's,)

SCOTCH PLAINS, N. J.

W. J. LOWE, Proprietor.

Public opening May 9

Meals at all hours. First-class stables and sheds attached. 5-2-tf

HOTEL GRENADA,

North Avenue.

Now open for the reception of guests, under the management of George and Wallace V. Miller. House has been thoroughly renovated and re-furnished throughout, and contains all improvements. First-class accommodations for families and the traveling public.

5-12-tf

AUCTION SALE

Of Superior Furniture, Carpets, &c.,

On Plainfield avenue, near Sherman avenue, at the late home of ex-Mayor John H. Evans, deceased, at 10 o'clock a. m.,

THURSDAY, MAY 26,

Black walnut bedroom suits, hair mattresses, goose feather beds, bolsters and pillows, springs counterpanes, writing desks, library, work, centre and side tables, 4 pair silk brocaded curtains and lambrequins, B. W. and gilt cornices, plate glass mirrors, 4 ft. 8 ins. x 8ft. 6 ins., one 4 ft. x 6 ft., B. W. plate glass hat stand, Madras curtains and brass poles, extension table, dining room chairs in leather, buffett, B. W. wicker, rattan chairs and rockers, Axminster, Velvet and Body Brussels carpets, china, crockery, glass ware, engravings, kitchen furniture and utensils, rubber and cocoa door mats, refrigerator, zinc statues for lawns, revolving, flying MERCURY, Emblem of Reliance, 7 1-2 ft. in height, the WARRIOR, 5 ft. in height, vase 4 ft. high, 8 ft. circumference, 6 garden settees, 4 lawn mowers, 1-horse lawn mower, lawn roller, hose and reel, sprinkling cart, grindstone.

Terms cash. A. BROWNELL.

T. J. GILLIS, Auctioneer. 5 21 4

WANTS AND OFFERS.

Advertisements under this ending, one cent for each word each insertion. Cash MUST accompany ads.

A YOUNG man would like a situation as clerk in a grocery store; with experience. Address M, care Press. 5 19-tf

A SWEDISH boy, age eighteen, understands English, seeks employment. Call after 6 p. m. at 21 West 2d street. 5 19 3

FOUND—On Peace street, a brass door key. Owner can have it at Press office. 5 20 2

CHRYSANTHEMUMS, 50 sorts, Century and Bedding Plants at Denton's *Hillside Avenue greenhouses.* 5 21 7

WANTED—Three rooms with board for three adults, within three blocks of Front and Grove streets. Address, with particulars and terms, Wanderer, care Press.

WE have lots that we will sell at very low prices and give you two years to pay for them in. *Moffett & Powers, 3 West Front street.*

NOW that the proposed street railway is a certainty, those who purchase property along its route will have the benefit of the advance in prices. We can sell you a lot for $300 now that will bring $500 within one year. *Moffett & Powers, 3 West Front street.*

TO LET—First flat, 90 Somerset street; city water. Apply at Grenada Hotel, North avenue 5 20 tf

TO LET—Seven rooms. Inquire at 35 East Third street. 5 19 6

YOUNG man 22 years old wishes a situation at anything. Address P. O. box 50, Netherwood. 5 20 2

BARN to let; 2 stalls and wagon room. 43 Manning avenue. 5 16 6

BARGAIN in real estate corner of 6th and Sycamore streets. Mulford Broker. 5 16 tf

A GOOD laundress wants washing at her home. Call at Woman's Exchange under First National Bank, Front street, opposite Park ave. 5-11-tf

PASTURE for horses by J. Field, Box 104, Bound Brook, N. J. 5-12 3mos

MULFORD (Broker)—For the Columbia Fair Excursion Co. send for particulars. 5-2-tf

BOARD with or without room at 21 West Second Street. 5-13-10

TO LET—Beautiful flat; best in the city. E. C. Mulford, broker. 5 2 tf

V. & W. SAY:

Never were there such inducements offered in Dry Goods as we are now offering throughout our entire store. Read the list of specials that we have for the coming week:

FOR THIRTEEN CENTS

We will sell one case of Canton Crepe Cloth, one of the handsomest wash fabrics that have been brought out this season. They are entirely new designs and you will like them. Real value 25c.

MATTING.

Upwards of 2,000 yards sold last week and we want to sell as much this coming week, and to do it we have marked clearing out prices on every piece. You will find that we have the finest assortment of styles in this town.

FOR THIRTY-NINE CENTS

We will sell 100 Hassocks.

SPRING COATS.

Now is your chance. We put on sale to-day 100 fine Spring Coats for ladies. Colors—Tans and Black—and the price, only $4. The same styles sold one week ago for $7.

FOR TEN CENTS

You have your choice of 100 different styles of fine Dress Gingham. Real value 13cts.

FOR EIGHT SEVENTY-FIVE

You buy a fine 112 piece English Porcelain Decorated Dinner Set. Would be cheap at $12.

Special prices on bleached and brown sheeting for this week.

Every boy who comes to our store this week with his mother gets a base ball bat free.

PARASOLS. PARASOLS.

Have you seen our assortment? 'Tis the finest we have ever displayed, and the prices are the lowest.

VAN EMBURGH & WHITE

THE

Acme Tailoring Co.

No. 12 W. Front St.,

Are now in full blast, and have on hand the largest stock of Cloths, Cassimeres and Vestings ever shown in this city, and are selling them at popular prices and they guarantee every Suit to fit, as they employ none but first-class workmen. They only ask an inspection which generally makes a customer. Give them a call. It will do you no harm and may put money in your pocket.

Acme Tailoring Co.,

No. 12 WEST FRONT STREET,

PLAINFIELD, N. J.

3 29 3m

Pure Java Coffee 35 cents.
White Cherries 25 cents can.
Apricots 20 cents can.
Clam Juice, 20c can.
A full line of Fruits and Vegetables every Morning.

P. M. DEMAREST, 25 PARK AVE. 5-6-tf

—PECK'S CORNER.—

"NO BACK NUMBERS" AT PECK'S.

HIS GOODS ARE The Latest Out.

SEBRING, the Clothier.

LARGE STOCK OF

Spring Overcoats,

$10 AND UPWARDS.

No. 27 PARK AVENUE.

12-6-y

Just What You Want, Ice-Cream, Bread and Cake. The Place to Get It---C. K. COMPTON'S, 26 West Front St.

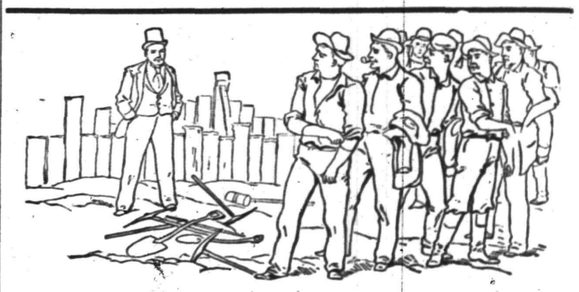

A BIG STRIKE.

The big strike of the season is at Schepflin & Co's., the Clothiers. They have struck the bottom figures on an immense line of Spring and Summer Clothing. Every man and boy needs a new suit at this time of the year, and all can afford one now. In buying of Schepflin & Co., you have the advantage of an enormous variety in size, style and quality to select from at wholesale prices marked in plain figures.

C. SCHEPFLIN & CO.

70 West Front Street.

25! OUR NEW COTTON

Swede perfect fitting Gloves at 25c. excel all others at the price. They come in all the new Summer shades. Our all-silk Gloves at 50c. are superior to those usually sold at that price. Our Glove Department is just brimful of good things. Dr. Warner's "Phantom" Corsets we sell at 50c., the best for the money in market. We keep an immense assortment of Dress Shields. The "Lily" takes the lead. **IRISH LAWN** is something new and very pretty, too; only 14c. per yard. Point de Ireland Lace is having a large sale. We are offering some nice bargains. There are so many new and pretty cheap things in our store, now that we can't begin to name them. Come in and see for yourself. Undoubtedly we have the largest and most desirable line this side of New York, and sell the cheapest. A large New York house advertise Jointless Mattings at 25c. per yard as a big bargain. Our price for same is just 20 per cent. less. We surpass even New York houses in Matting now. They all say that if you want to get anything good and reliable and cheap in the Dry and Fancy Goods line you will get it at

EDSALL'S.

Mason & Hamlin Pianos and Organs,

STAR PIANOS

AND THE WORLD-RENOWNED

Newman Bros. Organs.

Constantly on hand, and prices much lower than you can buy in New York, and you will find it greatly to your advantage to call and see us before making any purchase. A large and elegant stock of Sheet Music—all the latest—constantly on hand.

F. M. HULETT, 74 West Front Street.

4 13-1y

SEAFOOD.

We are now receiving Jersey Shad direct from the fisheries. Also all of the different varieties.

Rogers' Sea Food Market

42 WEST SECOND STREET. 3 16 tf

Remington Standard Type-Writer,

1892 MODEL.

Better than Ever, Perfected by Experience.

COMPLETE TO DATE.

Test the New Improvements Found Only on the Remington.

SEND FOR CATALOGUE.

J. C. ALLEN,

West Front Street, Plainfield, N. J.

A NEW BROTHER FOR THE MINISTRY.

Pastors Yerkes and Warnick of Plainfield Pass a Westfield Applicant into the Pulpit.

A council assembled in response to a call from the Westfield Baptist church, in their house or worship, May 19, at 2 p. m., to consider the propriety of setting apart to the work of the Gospel ministry Brother Wm. D. Johnson.

Organization was effected by electing the Rev. D. J. Yerkes, D. D., of the First Baptist church of Plainfield, moderator, and the Rev. F. G. Warnick, of the Mt. Olive Baptist church of Plainfield, as clerk.

The Rev. H. F. Barnes was called upon to offer prayer. The pastor of the Westfield church read the resolution calling for the council. The clerk called the roll and the *following* delegates responded: Westfield Baptist church, the Rev. Dyrer and deacon Grant; Shiloh, Elizabeth, the Rev. D. E. Robinson; Union, Elizabeth, Rev. J. H. Bailey; Fairmont, Newark, the Rev. H. F. Barnes and brethren S. Clark and Edgar Worthington; Mt. Zion, Newark, the Rev. Wm. Hill; North, Newark, brethren McClymont, Lawrence and Williams; South, Newark, the Rev. R. M. Luther, D. D., and brethren Boyce and Stephens; New Brooklyn, the Rev. E. Thompson, and brother John Morris; First, Plainfield, the Rev. D. J. Yerkes, D. D., and brother Charles B. Brown; Mt. Olive, Plainfield, the Rev. F. G. Warnick; Piscataway, brethren F. G. Merrill and B. S. Letson; Scotch Plains, the Rev. J. H. Parks. D. D.; Roselle, the Rev. Horace B. Goodchild, and brother James W. Higgins; Calvary, East Orange, the Rev. J. H. Trivas, and H. Hargraves; Ebenezar, New Brunswick, the Rev. A. G. Young, and J. L. Burton; Union, Orange, the Rev. P. H. Matthews, and brethren Robert Baugh and J. Mills; First, Cranford, the Rev. Wm. Wallace, and brethren E. L. Clark and J. Hood.

After the calling of the roll the council listened to the candidate's Christian experience, followed by a statement of his call to the Gospel ministry, after which he stated his views of Bible doctrine.

The council then, upon motion of the Rev. H. F. Barnes, voted that the examination close. The candidate retired and the council expressed, by separate motions, entire satisfaction with his Christian experience, his Divine call to the Gospel ministry, and his views on Christian doctrine.

Complimentary remarks were made by his paster, brother Dyrer, who also read a letter from brother Grieves; by brother Bailey, brother Wallace, brother Young, brother Warnick, brother D. E. Robinson, deacon Grant, brother Barnes, Dr. Luther, Dr. Yerkes.

Upon motion of Dr. Parks the council voted to proceed to ordination. By vote of the body a committee was appointed to prepare an order of exercises. The following brethren were appointed: The Rev. Dyer, the Rev. Warnick, brother Grant, brother Wallace and brother Johnson. The committee made the appended report:

Reconvene in the N. Y. avenue chapel at 8 o'clock; ordination sermon, the Rev. A. G. Young, New Brunswick; prayer of ordination, the Rev. D. J. Yerkes, D. D., Plainfield; charge to the candidate, the Rev. H. F. Barnes; hand of fellowship, the Rev. Joseph Grieves; charge to the congregation, the Rev. Wm. Hill.

The report was amended by substituting in place of Dr. Yerkes, the Rev. F. G. Warnick; in place of the Rev. H. F. Barnes, the Rev. P. H. Matthews of Orange; in place of the Rev. Wm. Hill, the Rev. J. H. Bailey. The report was then adopted.

The minutes were read, approved, and the council adjourned with prayer by the Rev. A. G. Young, to meet at 8 p. m.

EVENING SERVICE.

The moderator being absent pastor Dyrer was elected moderator pro tem.

1. Hymn 638 was sung "Come Ye That Love the Lord".
2. Invocation—the Rev. Wm. Wallace.
3. Hymn 1493 was sung.
4. The Rev P. H. Matthews read 1 Timothy 3d chapter.
5. Prayer was offered by the Rev. J. H. Bailey.
6. The congregation united in singing hymn 898.
7. The Rev. A. G. Young was introduced and preached an excellent sermon from Romans 1:16; "For I am not ashamed of the Gospel of Christ, for it is the power of God unto salvation to every one that believeth; to the Jew first and also to the Greek."
8. Prayer by the Rev. F. G. Warnick, followed with the imposition of hands.
9. Charge to the candidate by the Rev. D. E. Robinson of Elizabeth.
10. Hand of fellowship by pastor Dyrer.
11. The charge to the congregation was delivered by the Rev. J. H Bailey.
12. The Scriptures were presented by the Rev. A. G. Young.
13. Upon suggestion of brother Warnick a collection was given the candidate amounting to $6.18.
13. Pastor Warnick moved to adjourn *sine die* and the congregation united in singing the Doxology, after which the candidate pronounced the benediction.

Children Cry for Pitcher's Castoria.

When Baby was sick, we gave her Castoria.
When she was a Child, she cried for Castoria,
When she became Miss, she clung to Castoria,
When she had Children, she gave them Castoria.

PLAINFIELD THE CHOICE AGAIN.

An Enterprising Publishing Firm Selects This City as Its Headquarters.

The New Jersey Law Journal Publishing company has decided to locate its plant permanently in Plainfield, with editorial offices as heretofore in Newark. Yesterday its president, A. V. D. Honeyman, recently editor of the Trenton *Times*, and who now resides in North Plainfield, rented offices directly opposite to the station, in J. T. Vail's building. At present the company will occupy two offices, but, later, expects to take in two more contiguous ones.

This company publishes regularly the *New Jersey Law Journal*, the only periodical devoted to Jersey laws and decisions and various books from time to time. Within a month it has issued "Jeffery's Law Precedents" a work of 1,000 pages by Oscar Jeffery, esq., of Warren county, and the third edition of Mr. Honeyman's "Practice and Precedents for Justices' and District Courts". It expects to bring out two other legal books by fall. The American Corporation Manual company will also be published at the same office.

Mr. Honeyman said to-day to a PRESS representative: "Plainfield is so centrally situated and is so well-known from Alaska to Cape Horn and even to Japan through the Chautauqua movement, that we shall feel no conpunctions in putting in bold letters the imprint of 'Plainfield' on many books, some of which we shall circulate in South as well as North America."

Other parties interested in the company are E. Q. Keasbey, esq., of Newark, son of ex-United States District Attorney Keasbey, and once a member of the Assembly, (Mr. Keasbey is himself the author of the newest legal work on Electrical Railway law), and Charles L. Borgmeyer, esq., of Rahway, also a lawyer, who is a Hollander by birth, but has one of the keenest of minds for push and successful enterprises. Both these gentlemen are men of capital.

A REALM OF PURE DELIGHT.

How Happy Plainfielders Spend Their Summers, in the Garden-Spot of Nature's Wilderness.

THE PRESS is in receipt of a delightful volume issued by the Adirondack League club for private circulation among the club's members and friends. Besides the details of the club's organization and laws, the book gives a most charming series of pictures of life in that sportsman's and nature-lover's paradise, the Adirondack region. The hunters' camps, the forest lodge, the woods and lakes and trout streams, are all beautifully pictured and described, and to absorb the delights of the pages is to transport one to a realm of true happiness. The club is a famous and flourishing one, as it needs must be with such men as Henry C. Squires of this city on its board of trustees, and such other members as G. Henry Squires, Augustus D. Shepard, jr., and J. K. VanArsdale, all well-known Plainfielders, on its roll. Other prominent members are Mark M. ("Brick") Pomeroy, Col. Elliott F. Shepard, Warner Miller, and Stanford White. The club is regularly incorporated, with a capital of 500 shares that will soon be worth $2,000 each. It owns one of the most valuable tracts of land in the heart of the Adirondack lake region, way up in the mountain tops, and the club-house and members' cottages and forest, land and fish and game preserves make a most delightful resort for the Waltonians and Nimrods and their guests.

Lyman's Team Won Both.

Two friendly bowling contests took place on the Crescent League alleys last night. The scores:

FIRST GAME.

Lyman	172	Haynes	116
Thiers	144	McIntyre	121
Reed	131	Barnes	138
Davis	114	Vail	129
VanWinkle	128	Haven	128
	689		632

SECOND GAME.

Lyman	147	Haynes	149
Thiers	139	McIntyre	147
Reed	154	Barnes	140
Davis	158	Vail	128
Teel	137	J. Doane	152
	735		716

Close of the Nursery.

The managers of the Day Nursery in the Crescent building have decided to close the institution for the heated term. It will be reopened in September. Meanwhile, to complete the furnishing of the place, they ask for housekeeping utensils and furniture, particularly for kitchen use, together with a cooking stove, bedstead and bedding, dinner table, chairs and dishes. Any of these things may be left by the donors at the W. C. T. U. rooms, Thursdays.

Oh, What a Cough!

Will you heed the warning. The signal perhaps of the sure approach of that more terrible disease, Consumption. Ask yourselves if you can afford for the sake of saving 50c., to run the risk and do nothing for it. We know from experience that Shiloh's Cure will cure your cough. It never fails. This explains why more than a Million Bottles were sold the past year. It relieves croup and whooping cough at once. Mothers, do not be without it. For lame back, side or chest, use Shiloh's Porous Plaster. Sold by A. D. Mallinson, 65 North Ave., opposite railroad station. 5-16-y

I have been a sufferer from catarrh for years. Having tried a number of remedies advertised as "sure cures" without obtaining any relief, I had resolved never to take any other patent medicines, when a friend advised me to try Ely's Cream Balm. I did so with great reluctance, but can now testify that after using it for six weeks I believe myself cured. It is a most agreeable remedy—an invaluable balm. Joseph Stewart, 624 Grand avenue, Brooklyn.

Would Make a Great Base Stealer.

An exciting runaway took place on North avenue at 10:20 this morning. John Taylor Johnston's coachman left his horse untied for a moment, and the animal took fright at the cars and galloped down the street. At the corner of Park avenue the horse slipped on the muddy crosswalk, fell, and slid on its side across the street, fetching up against the electric light pole in front of Miss Lincoln's greenhouse. The pole alone saved the greenhouse from demolition. The slide of the horse was a tremendous one, beating even Gentle Willie Murphy's great slides to bases. The wagon was upset, and the shafts broken. Dog catcher Frisbee held the horse after its fall.

A Treat in Sight.

At the third entertainment in aid of the Holy Cross choir's summer camping fund, to be given June 7, the only Four-Leaf Clover will make their first appearance here since last fall, in an entirely new one-act farce by George Taggart entitled "Table d'Hote". The New York *Recorder* says: "Those who have heard the new piece pronounce it the brightest the Four-Leaf Clover has ever done, and that is saying a good deal." Those who have smiles to smile, prepare to smile them June 7.

Many Will Second This Motion.

TO THE EDITOR OF THE PRESS:—Allow me, a constant reader of your valued paper, to express my entire confidence in the integrity of Howard L. Emerson. Having been a classmate in college and having known his character for years I believe him incapable of dishonorable action, and I would advise a suspension of judgment until *his side* is heard.

DR. M. J. WHITFORD.

Dunellen, N. J.

Week-Day Services at Grace Church.

Monday, Tuesday and Wednesday being Rogation days, services will be held at Grace church at 10 a. m. Thursday being Ascension Day, there will be early celebration of the Holy Communion at 7:30 a. m., morning prayer at 10:30, and evening service at 7:30, attended by the Knights Templar.

Epworth League Officials.

The following officers of the Epworth League were elected last night:

President—James R. Joy.
First Vice-president—Geo. M. Rittenhouse.
Second Vice-president—Miss Minnie French.
Third Vice-president—Harry McGee.
Secretary—Arthur E. Crone.
Treasurer—Clarence M. Smith.

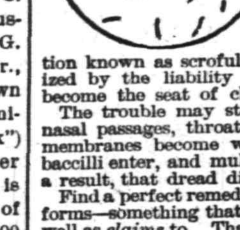

KOCH'S DISCOVERY.—The *tubercle bacilli* were discovered by Prof. Koch, to be constantly present in all cases of consumption. Where the blood is impoverished or impure, there results that constitutional condition known as scrofula, which is characterized by the liability of certain tissues to become the seat of chronic inflammations. The trouble may start as catarrh in the nasal passages, throat or lungs, and as the membranes become weakened, the tubercle baccilli enter, and multiply, and we have, as a result, that dread disease—Consumption. Find a perfect remedy for scrofula, in all its forms—something that *purifies* the blood, as well as *claims* to. That, if it's taken in time, will cure Consumption. It has been found in Dr. Pierce's Golden Medical Discovery. As a strength-restorer, blood-cleanser, and flesh-builder, nothing like it is known to medical science. It's the only remedy so sure that it can be *guaranteed*. If it doesn't benefit or cure, your money is refunded.

THIS WILL HIT.

And It Means You and Some Others.

DISCOURAGED.

You feel blue discouraged, nervous and weak. The future looks dark, and you do not enjoy the present. In fact, you have lost your nerve energy and pluck. You are suffering from nervous debility. You know well how you got it. What you want to know is how to cure it.

We will tell you.

Get of your druggist Dr. Greene's Nervura. It is a wonderful remedy. It will restore strength to nerves and brain, renew your energies and put you on your feet again sound, vigorous and healthy.

It is made from pure nerve strengthening and health-giving vegetable medicines, marvellous in invigorating and vitalizing powers

It costs but $1. Take our advice. Use this great remedy and you will never regret the day you took Dr. Greene's Nervura.

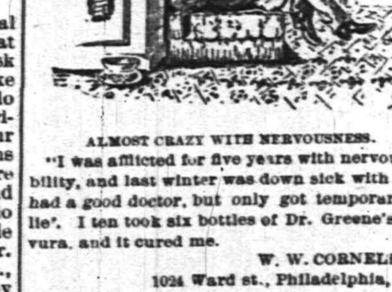

ALMOST CRAZY WITH NERVOUSNESS.

"I was afflicted for five years with nervous debility, and last winter was down sick with it. I had a good doctor, but only got temporary relief. I then took six bottles of Dr. Greene's Nervura, and it cured me.

W. W. CORNELL,
1024 Ward st., Philadelphia, Pa."

N. B. ☞ Dr. Greene, the successful specialist in curing all forms of nervous and chronic diseases, 35 W. 14th St., New York, can be consulted, *free*, personally, or by letter. Call or write him about the case, or send for symptom blank to fill out, and a letter fully explaining the disease, giving advice, etc., will be returned free. 2 2 td ttas

SUNDAY SERVICES.

Brief notices will be inserted under this head free of expense, but must be delivered at this office not later than 10 o'clock Saturday morning to insure publication.

[ROGATION SUNDAY.]

Services will be held to-morrow at the Church of the Heavenly Rest at 11 a. m.

The Workers' Training class of the Y. M. C. A. will meet to-morrow at 9:15 a. m.

The meeting at the Mt. Pleasant school house will be held as usual to-morrow evening.

The Gospel will be preached by P. J. Loizeaux at 6 East Front street, to-morrow evening at 7:45.

Services will be held in the German church to-morrow at 10:30 a. m. and 8 p. m. Sunday-school at 9:15 a. m.

At Bethel chapel, to-morrow, there will be morning service at 11, Sunday-school at 3 p. m., and evening service at 8.

At the Park Place chapel, to-morrow, there will be Sunday-school at 2:30 p. m. and preaching at 7:45 p. m., by the Rev. E. L. Hyde.

Gospel temperance meetings will be held by the Woman's Temperance Aid society at Reform Hall to-morrow at 9 a. m. and 4 p. m.

There will be short talks by several young men, and vocal solos by the Rev. W. C. Kinsey, at the Y. M. C. A. meeting to-morrow at 4:15 p. m.

Mass will be celebrated at St. Joseph's church to-morrow at 8:30 a. m., and High Mass at 10:30. Sunday-school will be held at 3 p. m. and vespers at 8.

Services will be held in Hope chapel, to-morrow, as follows: Regular morning service, 10:30; praise and gospel service, 7:45; Sunday-school, 3 p. m.

At the Monroe Avenue chapel to-morrow there will be Sunday-school at 3 p. m., and preaching at 8 p. m. by the Rev. C. H. von Glahn, of California.

At the First Church of Christ to-morrow in Vanderbeek's Hall. Morning service will be held at 10:30, Sunday-school at 3 p. m. and evening service at 7:30.

In the Trinity Reformed church to-morrow the pastor, the Rev. Cornelius Schenck, will preach at 10:30 a. m. and 7:45 p. m. The Sabbath-school will meet at 2:30 p. m.

At All Souls' church to-morrow Unitarian services will be held at 10:30 a. m. and 7:30 p. m. The pastor, the Rev. Hobart Clark, will preach. Sunday-school will meet at 11:45 a. m.

Services in the Park Avenue Baptist church to-morrow will include preaching at 10:30 a. m by the Rev. Robert Holmes of Pittston, Pa. The Sunday-school will meet at 2:30 p. m.

At the Congregational church to-morrow the Rev. C. L. Goodrich, pastor, will preach. Morning service will be held at 10:30, Sunday-school at 2:45 p. m., and Christian Endeavor meeting at 4:20 p. m.

At St. Mary's church to-morrow masses will be celebrated at 7:30, 8:30, 9:45 and 10:45 a. m. Vespers will be held at 8 p. m. The Sunday-school will meet at 2:30 p. m.

At the Warren Union mission to-morrow there will be Sunday-school at 2:30, service of song at 7:45, and devotional service at 8 p. m., conducted by E. C. Pease, whose subject will be "The Lord our Shepherd".

At the First Presbyterian church to-morrow services will be held at 10:30 a. m. and 7:30 p. m. There will be preaching morning and evening by the Rev. Duncan Cameron. The Sunday-school will meet at 2:30 p. m.

At the Church of the Holy Cross tomorrow the Rev. T. Logan Murphy, rector, will conduct celebration of the Holy Communion at 8 a. m. Sunday-school will be held at 9:45 a. m., morning prayer and sermon at 11 a. m., and even-song at 5.

At the Methodist Episcopal church to-morrow, at 10:30 a. m., the Rev. Dr. Yerkes will preach, in exchange with the pastor. Sunday-school will meet at 2:30 p. m., and the Epworth League at 7 p. m. At 7:45 p. m. the pastor will preach, on the subject "Not Yet".

In the First Baptist church to-morrow there will be: 9:30 a. m., special season of prayer; 10:30 a. m., preaching by the Rev. Chas B. Mitchell; 7:30 p. m, preaching by the Rev. Dr. D. J. Yerkes; 2:30 p. m., Sunday-school and young men's Bible classes.

At Grace church, to-morrow, the Rev. E. M. Rodman, rector, will conduct early celebration of the Holy Communion at 7:30 a. m., and morning prayer, litany and sermon at 10:30 a. m. The Sunday-school will meet at 3 p. m., and there will be evening service at 7:45.

At the Church of Our Saviour, to-morrow, the Rev. S. P. Simpson will officiate. There will be Holy Communion at 7:30 a. m., Sunday-school at 9:45, morning prayer, litany and sermon at 11, and evening prayer at 4:30. Two free stages will leave the railroad station on North avenue for the church, in the morning at 10:30, returning at the conclusion of the services.

The maid's coiffure is not secure
When March unlocks its air-bins,
'Twere best if she'd to Collier's speed
In quest of silver hair-pins.

CLEVELAND'S

One rounded teaspoonful of Cleveland's Baking Powder does more and better work than a heaping teaspoonful of any other. A large saving on a year's bakings.

BAKING POWDER

A pure cream of tartar powder. Used in the U. S. Army and by teachers of Cookery. Cleveland's is the standard, it never varies, it does the most work, the best work and is perfectly wholesome, as it contains no ammonia, no alum, no adulteration.

Gold Dollars for Fifty Cents.

—NO.—

BUT FULL VALUE.

E. C. Morse, Painting and Paper Hanging,
37 CHATHAM STREET. 4 14-y

WHO WANTS GOOD SHOES?
EVERYBODY!
WHO KEEPS THEM? **SPRINGER.**
WHERE IS HE?
32 West Front Street.
SHOE STORE 4 5 1y

In compliance with an ORDINANCE just passed by the City Fathers every BICYCLE must be equipped with LAMP and BELL under penalty of a $20.00 fine. A large and complete assortment of all Cycling goods can be found at

The Wheelmen's Headquarters,
Cor. Park ave. and Fourth Street.
FRANK L. C. MARTIN. 3 31 1y

If You Want to Buy a Bicycle Call at
No. 6 Park Avenue,
HIGH
Grade Wheels
SOLD ON
INSTALLMENTS.

MEN'S WHEELS	$65 TO $100
LADIES' WHEELS	$100
BOYS' WHEELS	$30 TO $60
GIRL'S WHEELS	$15 TO $55

LAMPS, BELLS, OIL, &c.
WHEELS REPAIRED.
GEORGE H. FOUNTAIN,
Agent for Henry C. Squires. 4-18-tf

FINEST NEW BUTTER
25 CENTS.
J. F. MacDONALD,
THE UP-TOWN GROCER.
46 and 48 EAST FRONT STREET. TELEPHONE No. 155. 1 18 tf

BOEHM

Will sell for this week only, a GOOD MATTING at 10 cents per yard, (by the roll.) Largest stock of Carpets, Oil Cloths and Mattings in the city. Special low prices on Millinery, Dress Goods and Spring Jackets this week. Call and inspect before purchasing elsewhere. Agency for King's Dyeing Company of Easton, Pa.

BOEHM'S 7 WEST FRONT STREET. 6 25 tf

THE WORLD'S FAIR,
So are my prices. An elegant assortment of
Wash Goods of All Kinds, Carpets, Mattings, Oil Cloths, Window Shades and Rugs. Call and See Them.
HOWARD A. POPE,
Corner FRONT and SOMERSET STS. 5-16-y

The Independent Woman's Exchange
STILL CONTINUES AT
NO. 9 EAST FRONT ST.
Stamping, Plaiting, Pinking and Stitching
At short notice. Orders received for all kinds of home-made cookery.
Something New—Hickory Nut Meats, for Cake.
Mrs. W. L. FORCE.

DO YOU COUGH DON'T DELAY TAKE KEMP'S BALSAM THE BEST COUGH CURE

It Cures Colds, Coughs, Sore Throat, Croup, Influenza, Whooping Cough, Bronchitis and Asthma. A certain cure for Consumption in first stages, and a sure relief in advanced stages. Use at once. You will see the excellent effect after taking the first dose.

Arrival and Departure of Mails

NEW YORK MAILS.

Arrive—7:30, 8:40, 11 A. M., 2:30, 5:30 P. M.
Close—7:30 and 9:30 a. m., 12:30, 5:20 and 8 p.m.

SOMERVILLE AND EASTON MAILS.

Arrive—8:40 A. M., 1:30, 6:00 P. M.
Close—7:30 A. M., 4:30 P. M.

Direct mail to Trenton and Philadelphia at 4:30 P. M.

SUNDAY MAILS.

Office open from 9:30 to 10:30 A. M.
Mail closes at 6:30 P. M.

E. R. POPE. P. M.

F. D. WHITING, Engineer,
Will contract for
House Heating by Steam or Hot Water.
Licensed to put in City Water.
Residence 24 East Fifth street. 10 31 y

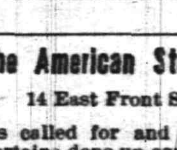

SEND FOR CATALOGUE.
COMBINATION SAFETIES, with Rubber Tires, Mud Guards, Brake and Tool Bag.
E. C. MEACHAM ARMS CO., ST. LOUIS, MO. 4 18-eod

Try The American Steam Laundry,
14 East Front Street.
Goods called for and delivered free.
Lace curtains done up equal to new.
H. W. MARSHALL, Prop. 4-13-y

CALEB DICKINSON,
The Park Avenue Optician.
ALSO,
Watchmaker and Jeweler,
AGENT FOR

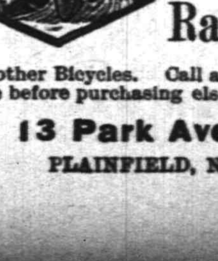

The American Rambler.
And other Bicycles. Call and get a catalogue before purchasing elsewhere.
13 Park Avenue,
PLAINFIELD, N. J.

CITY PRODUCE COMPANY,
Successor to Plainfield Produce Company,
DEALER IN
Flour, Grain, Feed, Hay, Straw, Fruits, Vegetables
And all Country Produce. Raritan Mills Feed and Meal a specialty.
OFFICE AND STORE 31 NORTH AVENUE.
Telephone Call, No. 44. 5-10-y L. A. HUMMER, Prop.

GAVETT'S, 21 East Front Street,
Latest Novelties in
Fancy China and Glass
Dinner, Toilet and Tea Ware,
Lamps and Gas Fixtures.
10-25-t

Rent Wheels Buy Lanterns Buy Bells Of Rogers
Cor. Central Ave. and 5th St.
3 8 6m

THE TOURIST

PRICE—PNEUMATIC TIRE	$150 00
CUSHION TIRE	$135 00
STUDENT—PNEUMATIC TIRE	125 00
STUDENT—CUSHION TIRE	100 00

LAMPS, BELLS, &c.
E. FRANK VAIL, Agent,
49 NORTH AVENUE.
3 21 6m

WARM WEATHER SHOES
This weather makes one feel the need of
Low Shoes, Tennis, Bicycle and Russian Calf Bluchers, and Outing Shoes.
You will find a large stock of these Shoes at
ALEX. WILLETT,
7 Park Avenue.
Ladies should see our Oxford Ties.

French Dressmaking Establishment.
Madame CHARGOIS BOUTES,
[*Pupil of Worth, Paris.*]
Formerly Cutter, Fitter and Designer with Messrs. A. T. STEWART; ARNOLD, CONSTABLE & CO., and STERN BROS., is now prepared to take orders for Dinner and Evening Dresses, Walking Costumes, Tea Gowns, Riding Habits, Etc. ☞ *Paris Fashions received semi-monthly.*
Madame CHARGOIS BOUTES, Importer,
7 West Second street, PLAINFIELD, N. J.
1 29 y

ZIMMERMANN & RUMPF,
(Successors to the Pierson Hardware Co.)
42 West Front St.,
Are now in charge and ready to make the acquaintance of the Plainfield public. We shall carry everything usually found in a well regulated
HARDWARE STORE,
and by fair and honorable dealing, hope to merit a share of public patronage.
Very Respectfully,
ZIMMERMANN & RUMPF.
4 5 tf

ARE YOU AWARE
That the Imperial Draped Pinned Paper Patterns, with Flat Duplicates to Cut Out by,
Are the Best in the World?
Our Flat Pattern possesses all the advantages of ordinary flat patterns sold. In addition to this we give you gratis a Pinned and Draped Design which is a perfect guide to work by. For sale by
A. L. & M. D. CORSLINE, 14 West Front Street,
4 4 t

Watch the Dollars,
And if you want to save money see those Ladies TURN SOLE Button Shoes that we are selling for $2.50. Common Sense and Opera Toe lasts, widths B, C, D and E.
The Softest and Easiest Shoe Made.
Sherwin's, 23 W. Front St.
STRICTLY CASH

MULFORD ESTIL,
BASE BALL AND TENNIS GOODS.
No. 9 PARK AVENUE, - - PLAINFIELD, N. J.
10 6

Every Smoker's Nose knows when it is pleased. It is always pleased with the fragrant and peculiar aroma of

Blackwell's Bull Durham Smoking Tobacco

Which has been for more than a quarter of a century the desire and delight of comfort lovers everywhere. It strikes the taste of many fastidious smokers. Try it.

Blackwell's Durham Tobacco Co., DURHAM, N. C.

He Was Consolable.

In the course of a recent charming paper on Lowell before a woman's club Miss Susan Hayes Ward included a story of the poet essayist which, to her knowledge, had not been in print. It was in reference to Mr. Lowell's second marriage. At the time when rumors of the event became current among his friends one of them, a stanch admirer of the first Mrs. Lowell and a firm believer in her husband's permanent widowhood, took it upon herself to deny the gossip every time it met her. Finally, however, the announcement came to her from such extremely good authority that her faith was shaken. She wrote frankly to Mr. Lowell that she had heard the reports and persistently denied them, but now began to doubt her right to do so. She begged him to let her know the true state of affairs, whether she was to believe him a never-to-be-consoled husband, or, after all, "just like any other man."

The answer was prompt and brief:

"Dear Madam: Yours, like any other man."—N. Y. Times.

About the Complexion.

No sort of food is better for the complexion than oat meal and oranges. The finest complexions in the world are those of the Italian and Spanish ladies, who live largely on coarse-grain food and fruit like the orange or banana. It is said that the fact is becoming appreciated in the east, and that some New York ladies, to acquire and preserve a good complexion, are living almost entirely on oranges. Half a dozen for breakfast with a cup of coffee, a dozen for lunch with a glass of milk and a saucer of oatmeal, and a dozen more for supper with a crust of bread and a sip of tea may not be high living in the proper sense of the word, but such a course of diet will bring a complexion of peach and ivory which will drive almost any belle out of her head with envy.

How It Hurt Him.

Senator (indignantly)—The report going about that I am one of the best poker players in the country is doing me a great deal of harm.

Senator's Wife (soothingly)—I don't see why it should, my dear. People pay very little attention to what they read in the papers. How does it harm you?

Senator—I can't get anybody to play with me!—Texas Siftings.

Her Victim.

"She married to spite somebody, I believe."

"Whom; do you know?"

"I don't know, but it looks as if it were her husband."—Jury.

CATARRH — ELY'S CREAM BALM

Cleanses the Nasal Passages, Allays Pain and Inflammation, Heals the Sores, Restores the Senses of Taste and Smell.

HAY-FEVER TRY THE CURE

A particle is applied into each nostril and is agreeable. Price 50 cents at Druggists; by mail, registered, 60 cents. ELY BROTHERS, 56 Warren street New York. 2 23 eod

All the latest styles in Hats and Bonnets and Millinery Novelties, can be found at

Mrs. L. ADAMS'S,

No. 5 EAST FRONT STREET, opposite PARK AVENUE.

Evening Bonnets a Specialty. Ladies own material made up. 12 8 y

THE PLAINFIELD

PACKING HOUSE!

25 West Front Street,

Would respectfully inform its patrons that in addition to its usual stock of

Fresh, Salt and Smoked Goods,

It has added a full line of

Fresh Beef, Lamb, Veal, Mutton & Poultry,

Which it is prepared to sell at

Reasonable Prices!

All goods delivered free of charge.

C. M. ULRICH. 4 23 y

Have No Equal.

ALLCOCK'S POROUS PLASTERS have attained a world-wide reputation solely upon their superlative merits. They have made would-be rivals, but have never been equalled or even approached in curative properties and rapidity and safety in action. Their value has been attested by the highest medical authorities, as well as by unimpeachable testimonials from those who have used them, and they are recommended as the best external remedy for weak back, rheumatism, sciatica, colds, coughs, sore throat, chest and stomach affections, kidney difficulties, weak muscles, strains, stitches and aches and pains of every description.

Beware of imitations, and do not be deceived by misrepresentation. Ask for ALLCOCK'S, and let no solicitation or explanation induce you to accept a substitute.

IVORY SOAP

$99\frac{44}{100}$ Pure.

THE BEST FOR EVERY PURPOSE.

A Proposal for Every Lady in Plainfield and Vicinity to Make Delicious Custard Without Eggs WITH BIRD'S Custard Powder

An English table luxury providing dainties in endless variety, the choicest dishes and the richest custard, without eggs. A 25c packet will be sufficient to make four pints, which can either be served in dishes or from glasses.

A supply, fresh from England, has just been received by GEORGE W. ROCKFELLOW, Plainfield, N. J. 4-30-y.

MOY'S BEEF IRON AND WINE.

A PINT BOTTLE FOR 50 CENTS

6 1 y

JOSEPH T. SULLIVAN,

No. 66 West 3d St., Plainfield, N. J.

Wines, Liquors, Ales, Cigars, &c

4-25-tf

NEW STORE,

18 NORTH AVENUE.

FRED. W. DUNN,

Successor to Barkalew & Dunn.

FINE GROCERIES.

THREE BEE TEA. 4-23-y

Taylor's Stage Line,

Between Bound Brook and New Brunswick. Leave Bound Brook at 8.45 a. m.; leave New Brunswick, Whitehall Hotel, 2.30; railroad depot 3 p. m. daily, except Sunday. Stages for picnics and parties. Orders promptly attended to. Taylor's Livery—Horses and carriages to let. Parties conveyed to any part of town or country at reasonable rates, day or night.

4-26-1m DAVID TAYLOR, Proprietor.

Mrs. Hugo Weigman

Desires to inform her customers and the public that she has removed her place of business

Upstairs at No. 32 East Front Street.

Upholstery in all its branches, carpets made and laid, awnings made and put up, carpets cleaned by steam power. 4-13-tf

PEPTONIZED

Beef, Iron and Wine,

50c per Pint Bottle,

AT

WILLIAMS'S PHARMACY

80 West Front Street, corner of Grove Street. 11 28 y

Optician PRENTICE 178 B'WAY. Copyr'td 1886.

Optical expert, officially indorsed by leading oculists at home and abroad; the only specialist presenting unquestionable proof. Intelligent persons should not place confidence in opticians who profess to examine eyes. Oculists denounce them as charlatans. Send to us for free pamphlet No. 13, on spectacles. PRENTICE & SON, 178 Broadway, New York. Established 50 years. 11 27 6m

Collier, The Optician.

No. 3 PARK AVE., PLAINFIELD, N. J.

ESTABLISHED 1869.

G. H. VAN NEST

Meat, Vegetable & Produce Market!

Also, a full line of Staple Groceries.

39 SOMERSET STREET,

Orders called for and goods delivered free of charge. 11-14-tf

J. T. VAIL,

REAL ESTATE,

AND INSURANCE, 49 NORTH AVE.

DEALER IN

BLUE STONE FLAGGING, &c. 3-6 tf

Charles Arnold,

21 Liberty Street.

Dealer in

FRESH AND SALT MEATS.

All kinds of Bologna.

Poultry in Season. 6 1 y

Wilcox & Gibbs S. M. CO.

Orders left at 10 GROVE STREET, Will be promptly attended to.

NEEDLES. OIL, &c.

F. A. VAN NAME, Agent.

Best Butter 25cts.

PER POUND, AT

At V. L. Frazee's Market,

25 WEST FRONT ST. 8 91 tf

Goods delivered to all parts of the city, free.

FRANK ZENENO,

(Successor to L. Paoli,)

Fruits, Confectionery, Temperance Drinks, Segars, Etc.,

16 NORTH AVENUE.

PEANUTS 5c QUART—Fresh Roasted Every Day.

I take this method of informing my friends and the public in general that I am again in business at the old stand. I solicit your patronage. Will not be undersold by any in the business. Store will close at sundown on Friday, and open at sundown on Saturday night. 8 10 1

NEUMANN BROS.,

Call Special attention to reduced prices in the large selection of their canned fruits. Oakland Orange-Sliced peaches, Muscatel Grapes, Petaluma plums, LEMON-CLING PEACHES, Bartlett Pears.

Grated and Sliced Pineapple, Martinez Cherries.

The most delicious Coffees and Teas constantly on hand. 4 1 t

FURNITURE, Pianos, Trunks, Baggage, Freight REMOVED.

HOAGLAND'S EXPRESS,

OFFICE—39 North Avenue.

TELEPHONE NO. 121. 2 11 tf

$55.00

Buys New Cushion Tire Ball Bearing

Safety Bicycles.

Also, Higher Grades.

U. B. CRANE, Hatter, 12 Park Avenue. 4 4 y

Woolston & Buckle,

No. 25 NORTH AVENUE,

PAINTING AND PAPER HANGING

IN ALL ITS BRANCHES.

Wall Papers and Painters' Supplies

Educational.

Mr. W. H. MINER,

(Choirmaster and Organist Holy Cross church. Visiting Choirmaster St. Michael's, Naugatuck, Conn.,)

WILL RECEIVE

Pupils on Piano and Organ,

AFTER MAY 1. 3 11 tf

Miss Blanche Fellows,

SOPRANO SOLOIST,

Is prepared to receive pupils in Singing.

COMPLETE VOCAL INSTRUCTION and development of the voice from the beginning to an artistic finish.

SPECIAL attention is given to Deep Breathing, Vowel Formation, Tone Production and Artistic Singing in English.

Address or call at

No. 87 Duer Street, North Plainfield. 3 12 tf

MISS FAWCETT'S

Kindergarten, Primary and Intermediate School.

Thorough instruction in English and French. At home Wednesdays from 2 to 5 p. m.

15 Grove Street. 25 y

ANDREW G. CARPENTER

(Pupil of the Grand Conservatoire.)

Instructions given on VIOLIN, PIANO and ORGAN.

Music Furnished for all Occasions.

Residence—No. 230 East Front street, Plainfield, N. J. 10 1 tf

MUSIC.

A lady pupil of the Leipzig Conservatory will give instruction on the piano. Particulars may be obtained at Hulett's Music Store, 74 West Front street. 5-5-1m

Professional Cards.

WILLIAM A. CODDINGTON,

Attorney-at-Law, Master and Solicitor in Chancery, Commissioner of Deeds and Notary Public.

Money to loan. Collections promptly made.

OFFICE—No. 28 WEST FRONT ST. 6 25 y

F. A. DUNHAM,

Civil Engineer and Surveyor,

No. 7 Park avenue, Coward's building. Particular attention given to the adjustment of disputed boundary lines. Parties sent all parts of the country. 1 6 tf

MEDICATED

Sulphur and Vapor Baths

followed by a thorough rubbing with alcohol a wonderful help for rheumatism and skin diseases. For men only. Hours 8 to 11 a. m.; 1 to 8 p. m. H. HORNISH, 26 North avenue, Plainfield, N. J. Refers to Drs. Probasco, Endicott, Fritts, Tomlinson, Geo. W. Rockfellow and T. S. Armstrong. 5-27-tf

JACKSON & CODINGTON,

Counselors-at-Law

Masters in Chancery, Notaries Public, Commissioners of Deeds, Special Master etc. Corner Park avenue and Second street. Money to loan.

WM. K. MCCLURE,

Counselor-at-Law.

Supreme Court Commissioner.

First National Bank Building. my9

CHAS. A. REED,

Counselor at Law.

FIRST NATIONAL BANK BUILDING

W. V. STEELE,

Counselor-at-Law.

Master and Examiner in Chancery, Supreme Court Commissioner.

COR. PARK AND NORTH AVES. 7-23-3t

Carpenters and Builders.

JOHN T. ODAM,

PLAIN AND ORNAMENTAL

Slate Roofer and Repairer.

Residence, No. 8 West Fifth Street. Yard, near Freight House. P. O. Box, Plainfield, N. J. New work warranted for one year. Slating over Shingles. 5 10 y

G. S. WHITLOCK,

(Of the late firm of Whitlock & Hulick,)

Carpenter & Builder.

SHOP—73 WEST FIFTH ST.

Screen Doors and Windows a Specialty.

Jobbing Promptly Attended To. 4 4 y

PEARSON & GAYLE,

Carpenters and Builders.

RESIDENCE—W. J. Pearson, No. 15 Vine St.

H. E. Gayle, No. 18 Vine St.

ALL WORK PROMPTLY ATTENDED TO. 7-31-tf

D. L. HULICK, CARPENTER,

And General Jobber.

SHOP—35 JACKSON AVE., PLAINFIELD, N. J.

Cabinet Work and Mantels a Specialty.

Jobbing Promptly Attended To.

Orders may be left at Bremmer's Clothing Store, 26 Somerset street, or sent by mail. 6-8-tf

R. V. SAUMS,

Carpenter and Builder.

RESIDENCE—Clinton ave., near depot, Evona. P. O. Box, 1,228. Jobbing attended to. Estimates given cheerfully on all kinds of work. 9-15-tf

JOHN P. EMMONS,

—Mason and Builder.—

Washington avenue and Prospect place,

NORTH PLAINFIELD, N. J.

Jobbing promptly attended to. 11 14 tf

C. W. LINES,

Mason and Builder,

PLAINFIELD, N. J. Residence—226 West Front Street.

Estimates cheerfully given.

Jobbing promptly attended to. 12 4 t

THEODORE GRAY,

Mason and Contractor.

Repairing Promptly Attended To.

RESIDENCE—No. 31 Webster Place. (Near Putnam Avenue.) 6 28 y

The Reina Victoria Segar

Is an ELEGANT 10c SEGAR.

I SELL IT FOR 5 CENTS.

At the Crescent Parlor.

23 NORTH AVENUE.

Notary Public and Commissioner of Deeds for New Jersey.

J. V. BERKAW,

Directs special attention to his extensive line of Ladies Oxford Ties—the famed "Emily" and "Mabel" makes without a doubt the best Tie on the market for the price. We guarantee every pair.

We are making a big run on Hathaway, Soule & Harrington's Men's Fine Shoes. Sold only by us in Plainfield.

If you want

FOOTWEAR

Of any style, quality or price, go to

BERKAW'S

11 West Front Street, 8 7 y

STEPHENSON'S

53 WEST FRONT STREET.

FRENCH AND AMERICAN

Ice Cream and Water Ices.

China & Glassware. 1 5 tf

FISCHER

ESTABLISHED 1840.

PIANOS

RENOWNED FOR TONE & DURABILITY

MODERATE PRICES

EASY TERMS, EXCHANGED.

DELIVERED FREE WITHIN 20 MILES OF NEW YORK CITY

Catalogue Mailed on Application.

110 Fifth Ave., cor. 16th Street, NEW YORK CITY. 4 4

HENRY P. WILLIAMS,

DEALER IN

Groceries, Provisions, Vegetables, Fruits,

Etc., Etc., Etc.,

2 WEST FRONT STREET,

(Schepflin's Block), PLAINFIELD, N. J.

Goods delivered free of charge to any part of city or North Plainfield. 5 1 y

HEADQUARTERS FOR

BICYCLE SHOES.

JOHN J. KENNEY, Front St. & Park Ave 6 7 t

E. H. HOLMES,

DEALER IN

COAL and WOOD,

YARD—No. 24 Madison Avenue. Also

HOLMES CITY EXPRESS.

OFFICE, for either Coal or Express Orders with Woolston & Buckle, 27 North Avenue. 1 2 tf

Tennis, Croquet, Hammocks, &c, &c.

10 per cent. off on all Tennis Goods. Special discounts on large orders or to clubs.

A. W. RAND,

24 WEST FRONT STREET. 1 6 tf

MARSH, AYERS & CO.,

(Successors to W. F. Adams,)

No. 29 EAST FRONT STREET,

A full line of all grades of

Wall Papers, Paints, Oils, Varnishes, Brushes, &c.,

Constantly on hand. Painting, Paper Hanging and Decorating. Estimates Furnished.

Alfred A. Marsh,
Alonzo T. Ayers,
Theodore B. Marsh. 12 2 y

ANDREW LUTKINS,

Variety Market,

Meats, Fruits, Vegetables, Poultry, Eggs, &c.

36 PARK AVENUE,

PLAINFIELD, N. J.

Goods delivered to any part of the city free of charge. 4 8 y

R. THORN,

Having removed back to my old stand in the Berry Building, on

Park Avenue,

Over Laire's Hardware store, I am prepared to do all kinds of

PLUMBING,

TINNING,

FURNACE WORK, &c.

At short notice.

R. THORN. 3 26 tf

EDWARD C. MULFORD,

48 North Avenue, Opposite Station.

REAL ESTATE, INSURANCE.

American Belle,

AND

Toast, Cigars,

The Finest in the City,

AT

GUTTMAN'S CIGAR STORE,

12 West Second St., Plainfield, N. J.

Special Bargain Sale of Eight 5-Cent papers of Tobacco for 26 cents, for the balance of this month. 4-1-tf

CLEANER COAL.

L. A. Rheaume, Ag't.

50 BROADWAY, cor. 4th ST.,

Invites the public to inspect the operation of his newly added steam vibrating mechanical screen for nut coal, which he confidently believes enables him to deliver cleaner coal than is possible by any other method of screening.

UPPER LEHIGH AND HONEYBROOK COAL, in best qualities and various sizes carried in stock.

ROUGH AND DRESSED LUMBER.

He would also announce recently increased facilities for TURNING and SCROLL SAWING, and is prepared to execute orders for the same in the best manner at short notice. 4-16-tf

CHOICE LAWN GARDEN FLOWER **SEEDS**

Hardware and House Furnishings, at

A. M. GRIFFEN,

13 East Front Street.

TELEPHONE CALL 6.

HENRY LIEFKE,

Baker & Confectioner,

No. 27 WEST FRONT ST. 10 8 tf

STEPHENSON, WM. J.,

CATERER,

26 NORTH AVENUE. 9 5 y

J. W. VAN SICKLE,

Dealer in all kinds of

Fresh and Salt Meats, Oysters, Clams, etc.

Game in season. No. 10 North ave., Plainfield N. J. Telephone No. 102 Orders called for and promptly delivered

McCullough's Steam Mill,

21 Steiner Place, North Plainfield.

R. H. McCullough, Proprietor

Sash, Blinds, Doors, Mouldings, Scroll Sawing, Turning, &c. Estimates cheerfully Furnished. 4-11-tf

A Box of Tooth Powder, FREE!

To All Scholars Having Their Teeth Cleaned at

Dr. CHAS. R. THIERS', Dentist,

48 Somerset Street. 7 tf

SWAIN,

The Gilder and Frame Maker, is at

23 East Front St.,

2 DOORS EAST OF POST OFFICE. 3 30 m

CODDINGTON'S

FURNITURE AND FREIGHT

EXPRESS.

OFFICES—24 West Front street; 33 Park avenue. Post Office Box 329.

PIANO MOVING A SPECIALTY. Large covered trucks. Goods sent to any part of the country. Charges reasonable. Satisfaction guaranteed. 11 20 tf

TRY DOBBINS CIGARS,

Dobbins' Segar Store, 37 North avenue, Opposite R. R. Station.

He Manufactures Them

LYMAN & ANTHONY,

REAL ESTATE

AND INSURANCE AGENTS,

61 NORTH AVE., opposite Depot. 5-26-y

M. M. DUNHAM.

Real Estate and Insurance.

7 EAST FRONT ST. 8 18 y

PURE MILK,

Delivered to any part of the city, by

D. D. SCHENCK, 60 East Front St.

A postal by mail will receive prompt attention 2 16 y

Valuable Building Lots for Sale,

On Grove street and Craig place, North Plainfield. This plot is one of the most desirable in the Borough, and is offered for sale at a reasonable price and on easy terms. Will be sold in quantities to suit. Apply to owner, 28 Craig Place.

Railroads.

PENNSYLVANIA RAILROAD

THE STANDARD RAILWAY OF AMERICA

PROTECTED THROUGHOUT BY THE Interlocking Switch and Block Signal System.

TRAINS FOR THE WEST.

On and after Apr. 25, 1892, trains leave Elizabeth as follows:

8:36 A. M. FAST LINE, with Pullman Vestibule parlor and sleeping cars, daily for Pittsburg, Columbus, Cleveland, Indianapolis, Chicago and St. Louis, daily, except Saturday, for Toledo.

7:08 P. M. WESTERN EXPRESS, with Pullman Vestibule sleeping cars, dining car to Philadelphia daily for Pittsburg, Chicago, Cleveland, Cincinnati, Memphis and St. Louis, daily; except Saturday, for Toledo.

8:42 P. M. PACIFIC EXPRESS, with Pullman Vestibule sleeping cars, daily for Pittsburg, Memphis, Chicago, and Toledo, daily except Saturday, for Cleveland and Columbus.

For Baltimore, Washington and the South—1 [illegible], 6 67, 7 59, 9 05, A. M., and [illegible] P. M. On Sunday at [illegible] 00, 6 59, 9 05 A. M. [illegible] P. M.

For Philadelphia—1 00, 6 67, 7 5[illegible], [illegible] 05, 9 38 [illegible], 11 57 A. M.; 12 55, 1 39, 4 04, 5 1[illegible], [illegible] 37 7 49, 8 42, 9 39 P. M. Sundays at 1 00, 6 59, [illegible] 10 41 A. M.; 6 [illegible] 7 47 and 9 39 P. M.

FOR ATLANTIC CITY

1.39 P. M. through day coach, week-days. For Cape May, Sea Isle City and [illegible] P. M., week-days.

For Trenton—1 00, 6 [illegible], 7 59, [illegible], 11 57 A. M.; 12 [illegible] 1 39, 4 [illegible], 4 04, 5 1[illegible], [illegible], 8 42, 9 39 P. M. Sundays at 1 00, 6 [illegible], 10 41 A. M.; 5 [illegible] 47 and 9 39 P. M.

For Lambertville, Phillipsburg and Belvidere via Trenton—7 59 A. M.; 2 54 and 5 18 P. M.

For Lambertville and Phillipsburg only, 1 39 P. M.

For Flemington—7 59 A. M.; 2 54 P. M.

For Bordentown, Burlington and Camden via Trenton—7 59, 11 57 A. M. 1 39. 2 54, 7 49 P. M. Sundays at 10 41 A. M. and 7 47 P. M.

A full line of tickets are on sale, and sleeping car accommodations can be secured at the ticket office at Elizabeth.

For further information, see time tables to be had at the ticket offices.

CHARLES E. PUGH, General Manager.

J. R. WOOD, Gen. Pass. Agent.

READING R. R. SYSTEM.

Central Railroad of New Jersey.

THE PORT READING R. R. CO.—LESSEE.

Station in New York foot of Liberty Street. Time Table in Effect, MAY 15, 1892

PLAINFIELD AND NEW YORK.

Leave Plainfield 2 14, 3 37, 5 38, 6 14, 6 29, 6 59, 7 26, 7 30, 7 58, 8, 8 15, 8 27, 8 31, 8 48, 9 32, 10 04, 10 27, 11 09, A. M., 12 noon, 12 53, 1 02, 1 41, 2 30, 3 12, 4 01, 5 16, 5 43, 5 54, 6 54, 7 03, 9 02, 9 23, 10 12, 11 28, 11 42, P. M. Sunday—2 14, 6 14, 8 01, 8 52, 11 16 A. M., 12 33, 1 42, 3 30, 5 16, 7 01, 7 10, 8 23, 8 32, 10 07 P. M.

Leave New York from foot of Liberty street, 4 00, 6 00, 7 15, 7 45, 8 45, 9, 10, 11 30, A. M., 1, 1 30, 2 30, 3 30, 3 45, 4, 4 30, 5, 5 15, 5 30, 5 45, 6, 6 15, 6 30, 7, 7 30, 8, 8 30, 9 15, 10, 11 30 P. M., 12 15, 1, night. Sunday—4 30, 7 15, 8 30, 9 30, 10 30 A. M., 12 M., 1, 2 15, 4, 5 30, 6, 7, 9 00, 10 00 P. M., 12 15 night.

PLAINFIELD AND NEWARK.

Leave Plainfield 5 38, 6 29, 6 59, 7 30, 8, 8 48, 9 32, 10 04, 10 27, 11 09, A. M., 12 noon, 12 53, 1 02, 1 41, 2 30, 3 12, 4 01, 5 43, 5 54, 6 54, 7 03, 9 02, 10 12, 11 28 P. M. Sunday—8 01, 8 52, 11 42, A. M. 12 33, 1 42, 3 30, 5 16, 7 10, 8 23, 8 32, 10 07 P. M.

Leave Newark 6 15, 7 18, 7 50, 8 55, 9 05, 10 05, 11 25 A. M., 1 05, 1 35, 2 50, 3 35, 4 05, 4 35, 5 05, 5 30, 5 50, 6 15, 7 15, 7 35, 8 40, 10 05, 11 25 P. M. Sunday—7 30, 8 45, 9 50, 10 35, 11 45, A. M., 1 10, 2 35, 4 10, 5 40, 6 08, 7 20, 9 25, 10 20 P. M.

Passengers for Newark change cars at Elizabeth.

PLAINFIELD AND SOMERVILLE.

Leave Plainfield 5 15, 7 10, 8 17, 9 42, 11 a.m. 12 27 1 59, 2 32, 3 45, 4 35, 5 05, 5 20, 5 34, 6 04, 6 20, 6 38, 7 12, 7 34, 8 20, 9 37, 11 13, 12 43 P. M. Sunday—5 45, 8 28, 9 34, 11 18 A. M., 2 03, 3 28, 5 14, 6 35, 10 15, 11 14 P. M.

Leave Somerville, 6, 6 30, 7 03, 7 25, 7 35, 7 48, 8 20, 9 05, 9 47, 11 35 A. M., 12 34, 12 38, 1 15, 2 05, 3 35, 4 50, 5 30, 6 35, 8 41, 8 45, 11 05, P. M. Sunday 8 25, 11 15 A. M., 12 08, 1 15, 4 50, 6 40, 8 03, 8 05, 9 33 P. M.

PLAINFIELD AND EASTON.

Leave Plainfield 5 15, 8 17, 9 42. A. M., 1 59, 5 20, 6 38, 8 20 P. M. Sunday—5 45, 8 28 A. M. 2 03, 6 35, P. M.

Leave Easton 6 05, 8 39, 11 18 A. M., 4 09, 7 35 P. M. Sundays—7 15, 10 52, A. M., 6 40, 7 30, P. M.

PLAINFIELD AND LAKE HOPATCONG.

Leave Plainfield 7 10, 9 42 a. m. 1 59, 5 20 p. m. Sundays 8 28 a. m.

WESTWARD CONNECTIONS.

LEAVE PLAINFIELD.

5 15 A. M. for Flemington, Easton, Allentown, Reading, Harrisburg, Pottsville, Mauch Chunk, Williamsport and Tamaqua.

7 10 a. m. for stations to High Bridge, connecting for stations on High Bridge Branch.

8 17 A. M. for Flemington, D. L. & W. R. R., Easton, Bangor and Mauch Chunk.

9 42 A. M. for Flemington, High Bridge Branch, D L & W R R, Easton, Allentown, Reading, Harrisburg, Mauch Chunk, Williamsport, Tamaqua, Pottsville, Nanticoke, Upper Lehigh, Wilkesbarre, Scranton, &c. Through coach to Williamsport.

11 a. m. way for Junction.

1 59 P. M. for Flemington, High Bridge Branch, Easton, Allentown, Reading, Harrisburg, Mauch Chunk, Tamaqua, Sunbury and Williamsport.

5 05 p. m., way for Junction, connecting for D. L. & W. R. R.

5 20 P. M. for Flemington, High Bridge Branch, Easton, Bethlehem, Bangor, Allentown, Wilkesbarre, Scranton, Mauch Chunk, and Tamaqua, Parlor car to Mauch Chunk.

6 20 P. M. for Flemington.

6 38 P. M. for Easton, Allentown, Mauch Chunk Reading, Harrisburg.

8 20 P. M. for Easton, Bethlehem and Allentown.

5 45 A. M. Sunday for Easton, Bethlehem, Allentown, Mauch Chunk, Wilkesbarre and Scranton. 8 28 a.m. Sundays for High Bridge Branch, Easton, Allentown, Mauch Chunk, Tamaqua, Shamokin Williamsport, &c., 2 03 p. m. Sundays for Easton, Allentown, Mauch Chunk, Tamaqua, Reading and Harrisburg, 6.35 p. m. Sundays for Easton, Bethlehem, Allentown, Mauch Chunk, Reading, Harrisburg, &c.

For Atlantic City, 3 37 a. m. 1 02 p. m

Long Branch, Ocean Grove, &c

Leave Plainfield 3 37, 8, 11 09, a m 4 01, 5 54, p. m. Sundays—(except Ocean Grove 8 52, a. m., 3 30 p. m.

For Perth Amboy, 3 37, 5 38, 8, 11 09 a. m., 1 02, 4 01, 5 16, 5 54, 7 03 p. m. Sunday—8 52, a. m. 3 30 p. m.

For Freehold, 3 37, 8, 11 09 a. m., 1 02, 4 01, 5 54 p. m.

ROYAL BLUE LINE.

Leave Plainfield for Philadelphia, 5 15, 8 29, 9 48, 10 45, a. m., 1 59*, 3 04, 5 34*, 6 38*, 8 20, *9 37 p. m., 1 17, night. Sundays—9 48, 11 18 a. m., 2 03*, 5 14*, 6 55 p. m., 1 17, night.

For Trenton 5 15, 8 29, 9 48, 10 45, a. m., 12 27, 1 59, 3 04, 5 34, 6 3[illegible], [illegible] 9 37 p. m., 1 17 night, Sunday—9 34, 11 18, a. m., 2 03, 5 14, 6 55 p. m., 1 17 night.

For Baltimore and Washington at 9 48, a. m., 2 16, 4 13, 5 34* p. m. 1 17, night. Sundays—9 48 a. m., 2 16, 4 13, 5 14* p.m. 1 17, night.

RETURNING—LEAVE PHILADELPHIA,

Ninth and Green streets, 8 30, 9 30, 11 05, a. m., 1 30, 3 10*, 4, 5 15, 6 15, 8 02, 8 45, p. m. Sundays—10 00, 10 50 a. m., 3 15*, 5 15, 6 10, 8*, p. m., 12 01 night.

From 24th and Chestnut-4 00, 8 20, 9 20, 11 15, a. m. 3 30*, 6 20, 8 18, 11 45, p. m. Sunday—4, 8 35, 11 15 a. m., 3 30*, 6 20, 8 18*, 11 45 p. m.

Leave Trenton, Warren and Tucker sts., 1 00, 7, 9 09*, 10 10, 11 50, a. m. 2 10, 2 40, 4 08*, 4 43, 5 54, 6 59, 9 00, 10 p. m. Sundays—1 00, 5 00 10 27, 11 56 a. m. 4 09*, 6 53, 7 07, 9 00* p. m.

Plainfield passengers by trains marked * change cars at Bound Brook.

A. A. McLEOD, Pres. & Gen'l Manager.

C. G. HANCOCK, Gen. Pass. Agt., Philadelphia.

H. P. BALDWIN, Ass't Gen'l Pass. Ag't., New York

I. L. McVoy,

95 East Front Street,

Is authorized by the Plainfield Water Company to connect to their mains. Also

SANITARY PLUMBING

In all its Branches. 4-18-tf

S. P. HOFFMAN,

—Carpenter and Builder.—

Residence—54 West 2d St., Plainfield, N. J.

Estimates Given. Jobbing Promptly Attended To. 11 v

J. P. LAIRE & CO

Cor. Park Ave. & Front St.

General Hardware, House Furnishings, Hammocks, Ice Cream Freezers, Refrigerators, Lawn Mowers

In great variety. Sole agent for

Hartman Steel Fence.

TELEPHONE CALL 159.

FREDERICK F. CHASE,

Machine Works.

Manufacturer of

Electrical Machinery,

201 North ave., cor. Berckman st.,

PLAINFIELD, N. J.

MY SPECIALTIES—Bicycles, Boilers and Engines repaired, Models for Inventions, Brass and Iron Castings, Forging in all its Branches, Smoke-stack Building and Painting.

JOBBING IN ALL ITS BRANCHES

New York Office—No. 300 Fourth avenue 1 9 tf

BROWN & HILL,

Shaving and Hair Cutting Parlors,

Hotel Grenada, 5 North Avenue.

TIER'S

Ice-Cream Parlor,

No. 16 Park Avenue,

PLAINFIELD, N. J.

This establishment is now open to the public, who are assured that no pains will be spared to serve them in a prompt and attentive manner with Tier's celebrated Ice-Cream in Bricks, and Choice Confectionery, Of their own manufacture.

WEDDING PARTIES Supplied at Short Notice. 5 tf

Hotels and Saloons.

THE ALBION,

8th Street and Park Avenue.

Select Family Resort. Newly Furnished and Steam-Heated Throughout.

Under the same Management as Hotel Netherwood.

Special Terms for Permanent Guests.

FRANK E. MILLER. 12 28 6m

E. P. THORN,

NO. 17 PARK AVENUE.

A Pure, Wholesome

California Wine,

For Family Use,

Only 30c. per Bottle.

CHARLES SMITH.

Corner of Front and Somerset Streets.

ST. LOUIS AND IMPORTED BEER.

The Manhattan Wine Room,

179 and 181 SOMERSET STREET,

(Opp. the ball grounds of the Crescent League.)

FRANK LINKE, Proprietor.

Established 1886; wholesale and retail Wine and Liquor dealer, and bottler of Ballentine's celebrated Export Ale and Porter. Philip Best's Milwaukee Beer, F. M. Shaeffer's Weiner Beer, and dealer in Domestic and Foreign Porter, and Bass Ale, for Hotels and Private Families.

Wholesale Branch, 43 West Front St.

All orders delivered, free of charge, day or night.

TELEPHONE CALL 157. 9 25 tf

CITY HOTEL,

PLAINFIELD, N. J.

CORNER PARK AVENUE AND SECOND STREET.

J. E. BEERBOWER, Proprietor.

With STABLES attached. 4-5-tf

Eugene Hoerster,

205 GROVE ST.,

North Plainfield, New Jersey

WHOLESALE DEALER IN

Fine Wines, Brandy, Whiskeys, &c., &c.

Lowest Prices. Goods Warranted. 4-12-y

LUSARDE & CO.,

No. 12 NORTH AVENUE.

Where they will be pleased to serve their friends and the public generally with first-class fruits, confectionery, peanuts roasted every day, segars, &c. Peanuts 5c QUART.

Branch Store—No. 31 West Front Street. 1 7 y

More PAYING Subscribers Than All Other Plainfield Papers Combined.

THE DAILY PRESS.

More Legitimate Advertisements Than Any Other Plainfield Paper Doubled.

ESTABLISHED MAY 10, 1887. PLAINFIELD, N. J., MONDAY, MAY 23, 1892. PRICE TWO CENTS.

Lots $100 Up. Terms $1 a Week,

At etherwood, Opposite the Hotel,

Fronting on Leland and LaGrande Avenues.

Sale Commences Monday, May 30, (Decoration Day.)

Come and see what we offer. Stage will carry free all who wish to visit the property. Maps and circulars from

PICKEN & LILLY,

145 Broadway, corner Liberty street, and 1441 Third avenue, near 82d st., New York, Or Leland and LaGrande Aves., Netherwood, on premises. 5-16-2w

IN OUR HATS.

The best dressed men on our streets are seen in our hats. That is our best advertisement. But we occasionally like to call your attention to our new stock of stylish shapes for Spring and Summer wear and to quote prices for the benefit of the skeptics who claim that the best hats cannot be sold at moderate prices. We have a line of Straw hats already. 12 12 y

Hallock & Davis, 5 West Front Street.

MANY ARE THE WANTS

Of a community. One of these wants is a good fitting pair of Shoes at a reasonable price. This week we call special attention to our large stock of

Low Shoes in Russet and Black.

We defy competition.

DOANE & VANARSDALE,

(The One Price Boot and Shoe House.) 22 W. Front Street.

Carriages and Harness!

SWIFT BICYCLE AGENCY.

The oldest and largest producers of wheels. Catalogues on application.

Ryerson, 33 Somerset St.

4-30-y

PURE GOODS ONLY SOLD!

Look at These Prices. Where Else Can You Buy

Pillsbury's Flour, XXXX	73c bag	Fine Table Butter	23c lb
Pearl Patent Flour	75c bag	New Creamery Cheese	2 pounds 25c
Jones's "O. O"	75c bag	Crosse & Blackwell's Jams	20c pot
Magnolia Flour	70c bag	5-pound package Best Hominy	16c
Lily Flour	69c bag	10c package best Bird Seed	5c
White Velvet Flour	65c bag	Best Sweet Chocolate	5c cake
Golden Age Flour	70c bag	Best Root Beer	2 bottles 25c
Golden Rod Flour	69c bag	Hire's Root Beer	19c bottle
Washburn, Crosby Co. Gold Medal	$5.49 bl	5 gal. Kerosene Oil 150 test	35c
Best Flemington Hams	12c lb	Best Boneless Ham	10c lb

COTTOLENE A SPECIALTY.

We offer greater inducements with Tea, Coffee and Baking Powder than any other house in the State, none excepted. Vegetables at New York prices.

United Tea and Coffee Growers' Association,

Champions of Low Prices, 29 *WEST FRONT STREET.* 9 9 tf

We Call Particular Attention

To our splendid assortment of Ladies' Shirt Waists of various styles and patterns, Ladies' Misse's and Children's Spring Top Coats, Dress Goods in all leading shades, new and pretty patterns in wide Challies and Ginghams. Also a very large line of Point d' Ireland Laces in many patterns.

If you are looking for Matting see ours. We show a great variety of patterns at prices just right for first-class goods.

LEDERER'S

9 WEST FRONT ST.

4-1-y.

BLANKETS, BLANKETS,

Cleaned at Low Rates.

Before putting your Blankets away have them thoroughly cleaned. They will keep better and be ready for use in the Fall.

HILLIER & CO'S., 49 North Avenue,

2 15 6m

DEEMING'S CRAVEN END

He Collapses Completely When the Noose is Adjusted.

HIS DEATH WITHOUT A STRUGGLE.

Utterly Broken Down in His Last Hours—His Conduct a Complete Surprise to All—Doubt as to the Truthfulness of His Autobiography—History of His Crimes.

MELBOURNE, May 23.—Frederick Bayley Deeming was hanged one minute after 10 o'clock this morning. Seventy reporters and physicians gathered in the prison yard to witness the execution, and in front of the outside wall thousands upon thousands waited from 6 o'clock this morning to watch the black flag and wait for the signal that all was over.

When Deeming was led into the yard and up to the gallows, everybody was surprised to see that he was not chained as had been expected. He walked unsteadily between the guards and several times tottered as if about to fall. His face was ashen and he shook like a man with the palsy. Several times when the chaplain spoke to him encouragingly in an undertone, Deeming parted his lips to reply but uttered no sound.

He seemed to be stupefied by his approaching death. When his arms were pinioned he wavered, and would have fallen had he not been caught by the Warden. At first he shook his head when his last opportunity to speak was given him. Then he rallied from his stupor and with a strong effort called out:

"Lord Jesus, receive my spirit."

He tried to say more and stood with his mouth half open, but no words came. As the noose was adjusted his knees knocked together, and he would have collapsed had he not been supported until he was swung into mid-air. He died without a struggle, and almost instantly. The body, after being cut down, was taken in charge by the prison physician, who will superintend the post-mortem examination into the structure of the skull and brain.

While preparations were making to take him out to the scaffold he became a pitable figure. He cringed and cowered in a corner of his cell, first taking down his bible and then throwing it from him, muttering to himself and then speaking loudly and incoherently to the chaplain. When this was stopped his mind apparently sunk into a stupor. He made one or two attempts to speak and then relaxed from all effort, allowing himself to be half led, half carried from the building. The chaplain said subsequently that in all his experience he had not seen a more broken creature.

Mr. Lyle, Deeming's lawyer, says he has not decided what to do with Deeming's autobiography. He has not yet had time to read much of the manuscript and what he has read has let him to think that it has few claims to being a truthful narrative. The spelling and writing are bad, he says, and there is evidently so much incoherent philosophizing in the work that he fears nobody will be willing to undertake the financial risk of publishing it. The result of the post-mortem examination of Deeming's brain will not be known probably, for several days.

Frederick Bayley Deeming was one of the most versatile and bloodthirsty wretches in the history of the world's crime. That part of his career which led immediately to his arrest, trial and death at Melbourne began in Rainhill, a suburb of Liverpool, on July 21, 1891. He then took lodgings under the name of Williams at the Commercial Hotel in that village, and shortly began paying court to Miss Emily Mather, whom he subsequently married.

He rented Dinham Villa, on the outskirts of the village, during his courtship, and there received a woman and four young children, who disappeared shortly before his marriage to Miss Mather. After the wedding on September 23 he and his wife took a short wedding journey, and on October 17 they sailed for Australia. They went to live in a house in Windsor, a suburb of Melbourne. There on December 24, nine days after their arrival, he killed his young wife and buried her under the floor and then disappeared.

About ten weeks later, when new tenants were about to take the house, a peculiar odor was noticed, and the floor was taken up and the body of Mrs. Deeming was found. Marks on her head and neck showed that she had been killed by blows. When this reached Rainhill the police tore up the floor of Dinham Villa, to satisfy their suspicion that the woman and four children who had been seen there with Deeming might have suffered the same fate as did Emily Mather.

They found under the floors, which Deeming himself had cemented, the bodies of the woman and children. The woman was his wife, nee James, whom he had married in England in 1881, and the children were his own. Deeming was caught near Perth, in Australia, late in March, after he had advertised through a matrimonial agency, and had made arrangements to marry Miss Rounsevell in Perth.

After his arrest and incarceration in Melbourne, awaiting trial, more or less evidence was found tending to connect Deeming with dozens of heinous crimes, including those of "Jack the Ripper," and a man who knew Deeming in Halifax came forward with proof that Deeming while there had written to the Eddowes woman, one of the Whitechapel victims. The exact truth of the charges was not and never will be ascertained as Deeming was tried, convicted, sentenced and hanged for the killing of Emily Mather only.

To Resign from the National Committee.

BOSTON, May 23.—Hon. Henry S. Hyde, of Springfield, the Massachusetts member of the National Committee, has announced his resignation of that position to take effect at the time of the Minneapolis Convention.

Report, Aug. 17, 1889

Royal Baking Powder

ABSOLUTELY PURE

EFFORTS IN DEACON'S BEHALF.

He Will Not Be Subjected to Any Degrading Regulations at the Prison.

NICE, May 23.—The sentence of Mr. Deacon has been received with general dissatisfaction both among foreigners and natives. It is looked upon as a concession to French prejudice against a foreigner for having killed a native under circumstances that would have secured the acquittal of almost any Frenchman.

It is commonly said that it would encourage those Frenchmen, of whom there is a large number, who make a habit and amusement of preying upon and annoying the families of resident foreigners, and who have caused many scandals, comparatively few of which have reached the publicity of the courts. These men, like Abeille, care nothing for what people say of them or for the harm they may do provided they escape personal injury. They flourish more especially in Paris, but are also to be met in Nice, in Cannes, and other places in France frequented by the foreign element.

Deacon's brother, Austin Deacon, is doing everything he can to secure the remission of the sentence, and will spare no effort to that effect. It is said that some of the authorities, including the Prefect, moved by the general exhibition of local sentiment in opposition to the sentence, may aid in securing its mitigation. Deacon is to be allowed to wear his own clothing and to have such meals as he may order. He will be permitted to see his friends three times a week, and will not be subjected to any degrading regulations.

His divorce suit against his wife will probably come up for trial after the summer months. His friends say that he is positive in his determination not to be reconciled to Mrs. Deacon.

FOR MEMORIAL DAY.

Arrangements Completed for President Harrison's Trip to Rochester.

WASHINGTON, May 23.—Congressman Greenleaf of Rochester, N. Y., who has had charge of the preparations for the trip of President Harrison to that city to take part in the exercises of Memorial Day, has completed all the arrangements. The party will travel by special train over the Northern Central Railroad, leaving Washington on Saturday, May 28 at 7 a. m. and reaching Rochester at 7. p. m.

An observation car will be attached to the train, and from the platform thus provided the President may address his fellow citizens at any and all of the points enroute at which the train is scheduled to stop, eight or ten in all.

Those accompanying the President will be Secretary Elkins and Postmaster-General Wanamaker, and possibly other members of the Cabinet and a number of Congressmen, comprising a party of about 35. The return trip will be made either Monday night (the 30th) or Tuesday by daylight, as President Harrison may prefer. The President will make only a short address on Memorial Day. The oration for the occasion will be delivered by President Hall of Rochester University.

THE EXPLOSION AT HARTFORD.

List of the Dead and Injured—The Works Were Considered Safe.

HARTFORD, Conn., May 23.—Crowds continue to surround the scene of the explosion and fire at the Aetna Pyrotechnic Company building.

The company made red fire and blue fire, and it was not generally supposed that the place was dangerous. They have been running for eight years.

At the time of the explosion, which shook the city and was heard for miles, J. I. B. Sibley, a well known citizen, connected with the Aetna company, was at the works paying off the help. He was apparently killed instantly. Mr. Sibley's body and three others, Mrs. Emma Traganza, Miss Maggie Capen, and Miss Emma Tarbox, were taken from the ruins.

Rose Harvey, Kitty Golden, Minnie Taylor and George Stevens were rescued alive. Stevens was badly hurt and was taken to the hospital.

Strike on a Lehigh Valley Branch.

BUFFALO, N. Y., May 23.—There is a strike of brakemen employed on the construction of the new Buffalo and Geneva division of the Lehigh Valley Railroad. The men are employed on construction trains. They say that up to April 1 they received $1.70 and 17 1-2 cents an hour for overtime, and that on that date their pay was reduced to $1.50 a day. They declare they did not know this until the pay car came around yesterday. The situation is very annoying to the company, which is anxious to hurry along the work in order that the line may be completed by July 1, when the extended contract with the Erie expires.

Had Been Unsafe for a Year.

PITTSBURG, May 23.—Contractor Scanlon, who had charge of the work on the First Methodist Protestant Church, the roof of which fell Saturday, probably fatally injuring two laborers and seriously injuring several others, says all of the beams seemed very tough oak outwardly, but were apparently rotten at the core, and the roof of the church might have fallen in at any time during the last year.

UNITED STATES FARM LABOR.

Wages Have Nearly Doubled in 50 Years, Says Secretary Rusk.

WASHINGTON, May 23.—Secretary Rusk has published a report on the wages of farm labor in the United States, being a compilation of the results of statistical investigations from 1866 to 1892, with extensive inquiries concerning wages from 1840 to 1865.

The tables show that in 1866, monthly farm wages, without board were as follows:

In Eastern States, $33.31; Middle States, $29.88; Southern States, $16.63; Western States, $27.84; Mountain States, $27.23; Pacific States, $44.60, the average being $26.87.

Wages were lowest in 1879, when the average was $16.05. Since they have slowly increased, year by year, until at present the are:

In Eastern States, $26.46; Middle States, $23.33; Southern States, $14.86; Western, $23.61; Mountain, $32.16; Pacific, $36.15, the average per month for the whole year being $18.60.

The report says that "A careful analysis of all the data collected concerning farm wages from 1840 to 1865, in comparison with results of the more recent investigations, will show that in fifty years the compensation of farm laborers has very nearly doubled.

In comparison with other countries, American farm labor stands first in rate of compensation. The present rate of $282 per annum for labor of the Caucasian race can scarcely be approached by any country, unless by Australia. An average of other countries cannot be authoritatively stated, but current estimates have been frequently quoted about as follows:

Great Britain, $150; France, $125; Holland, $100; Germany, $90; Russia, $60; Italy, $50; India, $30.

The present rate can only be maintained by keeping up the fertility of the soil, utalizing the best results of invention and skill in implements and machinery, advancing the status of practical agriculture, supplying all domestic demands for all required products, and seeking foreign markets for the surplus.

CHINA IS SILENT.

No Action Yet Taken Regarding the Exclusion Act—New Treaty Possible.

WASHINGTON, May 23.—At the Chinese Legation the statement is made that no instructions have been received from the government at Peking, regarding the policy to be pursued by the representatives in the United States of the Celestial empire upon the new Chinese Exclusion act. It may be said, however, that there will be no violent nor speedy disruption of diplomatic relations between China and the United States, and that there will be no reprisals upon Americans in China because of the passage of the law, notwithstanding the declarations or prophecies to the contrary in the course of the consideration of the bill in Congress and elsewhere.

An impression prevails in diplomatic circles that some arrangement will be made between the two countries to define the status and rights of subjects of either nation residing in the other by treaty or otherwise. The letter of Dr. McGowan, Senior American Missionary in China to Secretary Blaine, is believed to have afforded the basis for the impression stated.

Chinese officials, it is said, regard his proposition as fair and satisfactory, and, while the authority for the statement cannot now be given, it is probable that communications on the subjects between the Governments have already been made.

Narrow Escape of a Pleasure Party.

NEWARK, N. J., May 23.—The defective insulation of one of the wires that carry the power for the Springfield avenue electric cars caused the death of a horse yesterday, and endangered the lives of a large party of pleasure seekers. The electricity was communicated to the iron pole in the centre of the street and thence to the track, and when a stage load of merrymakers came along, drawn by four horses, the accident occurred. All of the horses were thrown to the ground, and one of them that lay directly over the track was killed. Flames issued from various parts of the animal's body, and the bystanders were afraid to touch him. The people in the stage were also shocked, but none seriously.

For a Mammoth Jewelry Factory.

NEW YORK, May 23.—Tiffany & Company, the well known jewellers, who have a factory at Newark, N. J., are considering plans submitted for a large factory at North Newark, to cost $1,000,000. It is intended that the firm's various factories shall be put under one roof. According to the plans submitted the machinery in the plant is to be run by electricity, and each large machine is to have a separate motor, to prevent a general cessation of work in case of a breakdown.

Ex-Gov. Waller Buys a Street Railroad.

DANBURY, May 23.—The Danbury & Bethel Street Railroad Company, of which Gen. Daniel D. Wylie of New York was president and heaviest stockholder, and J. B. McGeorge of New York was secretary, has been purchased by ex-Gov. Thomas Waller, who represents a syndicate which is buying railroad lines throughout the county.

A WAR SHIP GOES DOWN

The Brazilian Cruiser Solimoes Lost With 123 Men.

FIVE SAVED FROM THE WRECK.

The Vessel Struck a Rock Off the Coast of Uruguay—An Immense Hole Stove in Her Side—Marines and Sailors Drowned Like Rats.

MONTEVIDEO (via Galveston, Tex.), May 23.—A fearful disaster has overtaken the Brazilian war ship Solimoes, off this coast. She was dispatched from Rio Janeiro some days since to act as convoy to the flotilla which carried troops to aid in quelling the rebellion in the Brazilian State of Matto Grosso.

The flotilla had come on ahead of the Solimoes and was up the river awaiting her arrival in order to proceed by way of the Paraguay river to the scene of the revolt. At the same time that the flotilla left Rio a land force was sent by rail. It was to go to the end of the railroad route and the march into Matto Grosso, where after being joined by the troops from the flotilla, the combined forces were to attack the capital of the State.

The crew of the war ship numbered 127 men. As she was fitted out for active service it is probable that she did not carry any small boats. Owing to the dangerous nature of the low and sandy Uruguayan sea coast she had a pilot aboard.

Just as the Solimoes was off Polonio Island, near Point Oegra Castillos, she struck a rock violently bows on. The sea was very rough at the time. All the crew were under hatches, except four sailors and the pilot. Two of the sailors acted as lookouts; the other two were at the wheel.

Through the immense hole made in her hull the water rushed so fast and furious that the vessel sank almost immediately. Of all her crew only the four sailors who were on deck saved their lives. The pilot also escaped. One hundred and twenty-three lives were lost.

The unfortunate men did not even get a chance to gain the deck. They were drowned like rats in a hole. As the water poured in the victims seemed instantly to recognize their danger, and made a frantic but unavailing effort to dash open the hatches. Their cries were heartrending.

The scene of the disaster—Polonio Island—is northeast of Cape Santa Maria, which is near the mouth of the Rio de la Plata. The Solimoes was a two turreted monitor, built of iron in England and launched in 1875. Her displacement was 3,700 tons. She had a double bottom, but there were few watertight compartments below the water line, and when the hole was knocked in her hull she went down like a cracked iron pot.

TO WITHDRAW BROTHERHOOD MEN.

Train Hands of the Cambria Iron Company Will be Ordered Out.

JOHNSTOWN, Pa., May 23.—E. P. Sargeant, Grand Master of the Brotherhood of Locomotive Engineers and Firemen and President of the Supreme Councils of the United Order of Railway Employes, and P. H. Morrissey, Vice-Grand Master of the Brotherhood of Railroad Trainmen, have carefully examined the grievances which the trainmen in the employ of the Cambria Iron Company presented to General Manager Price. It was decided that all Brotherhood men should be withdrawn from the Cambria Works at once. The men will be taken care of by the organizations and positions will be secured for them as rapidly as possible.

The Cambria Company is to be advertised in the Brotherhood's magazine as a non-Union organization. A rule will be made absolute that no trainman who works in the Cambria yards from this date can ever become a member of any of the organizations.

While this action will not result in any stoppage of the works, it will prevent many of the best trainmen in the country from accepting employment with the company.

"Sympathy" Strikers Paid By the Union.

NEW YORK, May 23.—The pavers and rammers, who went out in sympathy with the locked out granite cutters, were each paid a full Union week's wages Saturday. The Granite Cutters' National Union has guaranteed the payment of $50,000 toward the strike expenses of the pavers and rammers. The strikers are determined and confident of gaining their end and say they can defeat all the efforts of the contractors to resume work. They are well organized and have made ample preparation for the strike campaign.

The Florida Train Robbery.

SANFORD, Fla., May 23.—People in this neighborhood are still greatly excited over the attempted robbery by four masked men of an express train on the Jacksonville, Tampa & Key West Railroad, a few miles from here, early Saturday morning, during which the express messenger was killed and his assistant seriously wounded. The assistant messenger, whose bravery prevented the robbers from reaching the safe, is highly praised on all sides. The prospects are good for a lynching if the desperadoes are caught.

Englishmen After the Gold Cure.

NEW YORK, May 23.—Dr. Leslie E. Keeley is now on his way across the Atlantic to meet the representatives of an English syndicate which has offered him $500,000 for the monopoly of his bichloride of gold cure in England, Ireland and Scotland. The negotiations were begun a few days ago at Dwight, Ill., by an agent of the syndicate, and when matters had reached a satisfactory state Dr. Keeley started for Europe to close the big bargain. The development of the Keeley cure is the result of Dr. Keeley's tour a year ago through Europe.

The Plainfield Ice and Cold Storage Co.,

WHOLESALE AND RETAIL

Dealers and Shippers of Ice.

The only company bringing Lake Hopatcong ice to this market are now prepared to serve their customers with ice of the finest quality and at lowest market rates.

Office No. 41 North Avenue.

Depots Grant Avenue and Front street, Washington Valley, South Plainfield and Park Avenue, city.

J. W. CODDINGTON, President.
H. CODDINGTON, Vice President.
ANDREW WILSON, Sec. and Treas.
JOHN MORTON, Gen. Supt.

5-13-1m.

R. W. RICE & CO.

FINE GROCERIES.

It is not a secret, not a scheme, to receive a cash discount in buying a mileage book or a trip ticket of a railroad company; neither is it to buy a similar article of

R. W. RICE & CO., Grocers

Cor. Duer & Emily Sts., North Plainfield.

BOICE, RUNYON & CO.,

[Successors to the estate of D. J. BOICE—A. D. COOK & BRO.]

Dealers in Coal, Lumber and Masons' Materials, Etc.,

42 to 60 PARK AVENUE.

We are now prepared with our increased facilities—having purchased the extensive yard of Messrs. A. D. Cook & Bro.,—to fill all orders promptly, and solicit your patronage.

BOICE, RUNYON & CO.

125 tf

Having Disposed of the Produce Business

To Mr. L. A. Hummer, all persons owing

The Plainfield Produce Co.

Are requested to make prompt settlement.

The office is, as heretofore, at No. 29 North avenue.

We still continue the horse business and have constantly on hand fine roadsters, family or business horses at reasonable prices.

A. D. THOMPSON, Prop.
H. E. RIDER, Manager.

11-12-y

THE HEYWOOD Baby Carriages,

Best in the Market.

FURNITURE,

Neat in Design,

LOW IN PRICE.

Upholstering and Mattress Making, Couches, Lounges, Easy Chairs, Etc., Made to Order.

Powlison & Jones,

34 West Front Street, Plainfield, N. J.

5-2-y

Good Old Fashioned Gingerbread.

1 cup molasses, 1 teaspoonful soda.
1 " sugar, 1 " cinnamon.
1 " butter, 1 tablespoonful ginger,
1 " sour or butter milk, 2 eggs.

Almost 5 cups of flour—work in four, then add cautiously. Stir beaten sugar, molasses and spice together to a light cream. Warm slightly on range. Beat eggs well, then add to the warmed mixture, milk, sugar, soda, and last flour. Beat very hard—for 10 minutes and bake at once in loaf or small tins.

USE

Cottolene

THE

NEW SHORTENING,

Instead of BUTTER.

It will make the cake better, and impart a rich, delicate flavor, the same as in our Grandmother's Gingerbread. COTTOLENE is a vegetable product; new to the world, yet already famous as a perfect, wholesome and economical substitute for lard and butter in all kinds of cooking. One trial will convince you of the superior merits of COTTOLENE. Your grocer has it.

N. K. FAIRBANK & CO.,
Sole Manufacturers,
CHICAGO, and
138 N. Delaware Ave., Phila.
Produce Exchange, N. Y.

NEW STORE,

18 NORTH AVENUE.

FRED. W. DUNN,

Successor to Barkalew & Dunn.

FINE GROCERIES.

THREE BEE TEA. 4-23-y

JOSEPH T. SULLIVAN,

No. 66 West 3d St., Plainfield, N. J.

Wines, Liquors, Ales, Cigars, &c

4-25-tf

J. C. POPE & CO.,

Insurance Agents.

No. 6 EAST FRONT ST.,

PLAINFIELD, N. J. 10 8 tf

Joseph M. Harper,

No. 75 PARK AVENUE,

PLAINFIELD, N. J.

Photographic Outfits, Base Ball and Tennis Supplies, Velocipedes, Tricycles,

&c., &c. 5-2-y

THE DAILY PRESS.

W. L. & A. L. FORCE, Publishers and Proprietors.

J. A. DEMAREST, - - Managing Editor.

WEATHER INDICATIONS.

For Tuesday, Fair, Slightly Warmer.
For Wednesday, Fair, Stationary Temperature.

EARLY INTELLIGENCE.

—The Bicycle club will play two games at Montclair Decoration Day.

—The city court collected $13 in fines this morning, for druneknness.

—Outsiders are to be kept off the players' benches at the Crescent grounds.

—A new matron having been secured for the Day Nursery, it will not be closed as was announced by the management Saturday.

—Pat of the Pond Tool Works emphatically denies the story of the joke told about him by Lathe Hand in a recent issue of THE PRESS.

—The United Tea and Coffee Growers' association announce a big reduction on flour, butter, and other staples, in their new advertisement to-day.

—The Y's will hold their last meeting for this year in their new rooms, to-morrow afternoon at 4. The subject will be "Love and Unity in the Work".

—Directories of New York, Philadelphia, Newark, Brooklyn, Plainfield, Elizabeth, Rahway, and elsewhere, can be consulted at Mallinson's pharmacy, 65 North avenue.

—The young ladies of the Memorial Day chorus will meet for practice to-morrow afternoon at 4 in Reform Hall. The full chorus will rehearse next Saturday morning at 10 in Music Hall.

—A large and valuable bed of soapstone has been discovered underlying the farm of W. W. Elston, at Upper Ten-Mile Run. The Amboy Railroad company is anxious to buy the farm to work the quarry.

—The managers of the Central New Jersey Base-ball league have agreed that *the rule forbidding the employment of* players under contract shall not apply to Hofford and Sneeden of the Crescents.

—The auction sale of unredeemed goods in pawn, at Dreier's pawn-shop, corner of Front street and Madison avenue, will begin this evening at 7:30, and continue every evening this week, until all the goods are sold.

—The Jersey Central's big four-cylinder compound locomotive No. 385, known as the "Flying Dutchman", holds the running record with a performance of a mile covered in 39 1-4 seconds, equivalent to a rate of 91.7 miles per hour.

—The Bible normal class will resume the study of the book of Deuteronomy, this evening at 8, in the lecture room of the First Baptist church. Dr. Pierson, the great Bible student, says that Deuteronomy is one of the most interesting books of the Bible. Anyone will be cordially welcome.

—The vestibuled limited express that leaves New York at 4:30 o'clock every afternoon on the Pennsylvania railroad, runs through Elizabeth and reaches New Orleans in forty hours via the Richmond and Danville system, has had an observation car added to it which runs through to the Crescent City. This car is attached to the train at Washington and is added especially to permit passengers to gain a better view of the country.

PARTICULAR MENTION.

District Deputy Grand Master Anthony Schoder will make his annual visit to Anchor lodge, F. & A. M., to-morrow evening.

The many friends of John Wilkins will be grieved to learn of his long-continued and serious illness at his home, 13 East Fifth street.

Mrs. T. S. Armstrong, her son Fred and baby Helen, are visiting Mrs. Armstrong's sister, Mrs. J. H. Startup, at Middletown, N. Y.

Frank E. Newman of the class of '92, Massachusetts Institute of Technology, will be graduated at Boston, Tuesday afternoon, the 31st inst.

Anthony Schroeder, D. D. of the Fifth Masonic District of New Jersey, will officially visit Anchor Lodge to-morrow evening. All members are particularly requested to be present.

To-day was celebrated the wedding of Miss Noel to Herbert Johnston, son of John Taylor Johnston of this city. The ceremony took place at the residence of the bride's parents, Mr. and Mrs. Auguste Noel, 109 Waverly place, New York. The bride's youngest sister, Miss Loulou Noel, was the maid of honor.

Mrs. Mary Clement Leavitt, the "Round-the-world W. C. T. U. missionary", wired Mrs. P. H. Tomlinson, last Saturday, of her safe arrival in New York from South America. Mrs. Leavitt will be Mrs. Tomlinson's guest during Tuesday and Wednesday. They will then commence a week's work in Union county, closing at Plainfield the 31st inst.

Mr. Emerson On His Way Home.

A message by wire was received by Howard Emerson's family, Saturday evening, dated Covington, Ky., stating he was on his way from White Sulphur Springs and would arrive Monday sure. It said, "Don't worry! Am feeling better"; and was signed by him. His brothers and Charles Lyman left Plainfield at once to meet him in Washington if possible and bring him direct to Plainfield.

PLAINFIELD FAIR ONES IN GREEK.

Poses Plastiques to be Given by Miss Bowers and Assistants at the Casino.

A delightful social event will be the readings given at the Casino this week Friday evening by Miss Maude Agnes Bowers and Miss Gertrude Marchand, assisted by Mrs. Charles E. Brooks, Mrs. Lewis G. Timpson, Miss Grace Howard, Miss Alice Simpson, Miss Anne Murphy, Miss Caroline N. Betts, Miss Annie Corlies; and the Messrs. Manton E. Parker, J. Chetwood Elliott, William S. Bigelow, and Archibald W. Mackintosh, who will sing male quartettes.

A notable feature of the entertainment will be the tableaux mouvants and poses plastiques, by the array of femininity already referred to, all of whom will be attired in most becoming Greek costumes. They will give bewitching representations of the following:

1, Dance of the Muses; 2, Frieze, Chain Dance; 3, Frieze, Train of Noble Maidens; 4 Scene from the Battle of the Amazons; 5, The Hours; Young Agrippa; Greek Draped Figure; Cymbal Player; Woman Fastening Jewels; Springing Amazon; Glodiator; 6, Kronos and Rhea; 7, Toilet of the Bride (from a painting found at Herculaneum); 8, Three Fates; Three Graces; Orpheus, Eurydice, Hermes; 9, Tribute to the Minotaur; 10, Night and the Fates; 11, Bacchus and Bacchantes; 12, Niobe Group; 13, sacrifice of Iphigenia; 14, Home Scene from the Greeks; 15, Death of Virginia.

During the evening Miss Helen Hasbrouck will give piano solos.

HIRED A BOY TO BURN THE HOUSE.

One Way of Ridding a Neighborhood of an Objectionable Tenant.

Lewis Green, a lad whose mother is known as Silver Green, set fire to the house of Mrs. Marsh at 25 Race street, this morning. He was playing with matches, and started a curtain burning. Quite a blaze was in progress, when Mrs. Marsh called in Mrs. Taylor, a neighbor, and the fire was extinguished. Complaint was them made to marshal Pangborn, who will probably arrest the Green lad for malicious mischief.

The people of Race street complain bitterly of the character of the house kept by Mrs. Marsh, and have asked the authorities to remove the objectionable tenants. It is alleged that the Green boy was induced to start the fire by those anxious to rid the neighborhood of the nuisance, and who would prefer to see the house burn down than be used for the purposes it is now said to be devoted to.

COOK BROTHERS AT THE HEAD.

The Retired Lumber Merchants to Control the Bank of Westfield.

Alfred D. Cook will be president and Robert H. Cook cashier of the First National bank of Westfield that has just been incorporated and which expects to begin business in September. There are not two men in the wide, wide world who are higher in the respect, deeper in the confidence and broader in the esteem of the universal people, than the Messrs. Cook of Plainfield. Therefore Westfield is to be congratulated and her people should never go to sleep nights without giving thanks that their funds and finances are in the hands of those upright, shrewd and careful brothers.

The balance of the board of directors are C. G. Endicott, H. L. Fink and J. S. Irving, also men of high standing and financial ability whose successful business lives prove them well-fitted to guide and control such an institution. A $50,000 bank building of stone and brick is to be erected at the corner of Broad and Elm streets. The plans are by architect A. L. C. Marsh of this city. There will be a handsome circular front on the corner which will be the quarters of the bank 75 feet deep on each street, while the post-office will occupy the same floor back of the bank's offices and running through from one street to the other. The second floor of the building will be offices, and the third floor lodge rooms.

Half Rates to Gettysburg via the Pennsylvania Railroad.

On Thursday, June 2, the "High Water Mark" monument will be dedicated on the field of Gettysburg. This monument marks the highest point within the Union lines reached by Pickett's troops in the memorable charge of July 3, 1863. The monument has been erected under the auspices of the Battlefield Memorial association. The dedicatory ceremonies will be highly interesting, consisting of speeches, poems, music, and military exercises. A large number of veterans, both officers and privates, will be gathered on the historic field and the occasion will be a most memorable one.

For the benefit of those desiring to attend, the Pennsylvania Railroad company will, on June 1 and 2, sell excursion tickets from all principal stations on the lines to Gettysburg at a *single fare for the round trip*. Return coupons will be valid for use until June 4, inclusive.

Convention Delegates.

Delegates to the State Democratic convention were elected Friday as follows:

Westfield—Henry F. Alpers; alternate, J. M. C. Marsh.
Rahway—First ward—Michael Whelan.
Second ward—William Tucker.
Third ward—James Silvers.
Fourth ward—Phil R. Tufts.
Fanwood—W. C. Stanbury.

OPEN TO THE PUBLIC.

All May Have a Share in the Interesting Sessions of the Pharmacists.

TO THE EDITOR OF THE PRESS:—Mention has already been made in your columns of the approaching meeting of the New Jersey Pharmaceutical association, now for the first time to be held in Plainfield. But it is thought that your readers may be glad to have fuller information in regard thereto than has yet appeared, especially when reminded that this is one of the oldest societies of its kind in America, and that, through its influence, New Jersey was the first State to enact a general pharmacy law.

Will you, then, kindly announce that the twenty-second annual meeting of the New Jersey Pharmaceutical association will be held in Hotel Netherwood, (*not* Albion as formerly arranged), on Wednesday and Thursday, May 25 and 26. The first session, 10 a. m., Wednesday, will be occupied with official addresses and *reports*; the second session, 2 p. m., with professional and scientific papers and discussions; the third session, Thursday, 9 a. m., with election of officers and appointments of committees. Wednesday evening will be devoted to recreation; members and their guests will assemble socially in the parlors, and will pass thence to supper in the large dining hall at 9 o'clock; after which we shall be favored by an address of welcome to the city from his honor Mayor Gilbert, with a response by the president, F. B. Danis of Morristown, to be followed by vocal and instrumental music, by recitations, and a general good time.

It is hoped that the citizens of Plainfield—especially the local physicians and those pharmacists who are not yet members of the association—will extend cordial hospitality to the visiting pharmacists of the State (many of them accompanied by ladies), and to their distinguished guests. All the sessions will be open to the public; newspaper men will be welcome, and their kindly interest is desired. Tickets to the Wednesday evening supper and musicale may be purchased of the subscribers. The society badge for 1892 is an orange ribbon stamped in gold "N. J. P. A".

R. J. SHAW,
H. P. REYNOLDS,
May 23, 1892. Of local committee.

A Just Rebuke From Counselor Reed.

TO THE EDITOR OF THE PRESS:—Permit me to state, through your columns, that the report reproduced by you on Saturday from *The World*, in which I am quoted as having said there is a feeling against Howard Emerson among the Seventh-day Baptists because he attended ball games, and that the report that he had absconded was probably started by them, is wholly incorrect and absurd. I never even thought of such a thing, much less said it.

The nearest approach to the subject was this: *The World* reporter stated that a certain gentleman had said that Emerson attended ball games and bowling alleys on the Sabbath. I replied that the gentleman in question was a Seventh-day Baptist and undoubtedly referred to Saturday games.

In common with the rest of the community I regard the Seventh-days as among our very best and most respected citizens.

While upon this subject let me refute the statement that the Stillman estate has shrunk in litigation. There has been none except friendly action for a construction of certain clauses of the will, and the total expense of that has not exceeded three or four hundred dollars. No call has ever been made for the money said to be due the churches, and I never received a line from William M. Stillman upon the subject and never wrote him. Nor did I ever state there was no money to pay the legacies or the costs.

The attempt of the New York newspapers to work up a sensation without any other ground than the fact that Emerson has not returned as expected, has been most unfortunate for all concerned. For my part I am confident of Howard's entire integrity, though I fear he is mentally deranged, and I most heartily join with Dr. Whitford in urging a suspension of judgment until *his side* is heard.

CHAS. A. REED.

Officers of the Home.

At the annual meeting of the Children's Home association, held Thursday, May 5, the following officers were unanimously chosen:

President—Mrs. Horace Kimball.
Vice-presidents—Mrs. Isaac W. Rushmore, Mrs. Louise Worthington, Mrs. Geo. P. Dupee.
Recording Secretary—Mrs. Ruth C. Leonard.
Corresponding Secretary—Miss Lucy H. Everett.
Treasurer—Miss Ella Serrell.

Standing committees for the year will be chosen at the next meeting.

The fifteenth anniversary of the Home will be celebrated Thursday, June 2.

Little Misses to Show Their Dolls.

A doll's show and fair in behalf of the Brule Indian mission, will be held at Seminary Hall, Thursday afternoon and evening, June 16. Prizes will be awarded for the prettiest doll, the ugliest doll, the oldest doll, the oldest doll, the best dressed doll, the most traveled doll, the largest doll, the smallest doll completely dressed, and the best family of paper dolls. All are invited to exhibit. A fee of 10 cents will be charged for exhibiting one doll, and five cents only for each additional doll. Exhibitors are to send their names and number of dolls to be exhibited, to Mrs. Stimson, at the Seminary, before June 1.

A HAPPY THOUGHT!

To add to the most popular and useful tonic of our day, a harmless sedative for the nerves and a powerful appetizer.—was not that a "Happy Thought"? **Reynolds' Beef Wine and Iron with Celery** is the result, and it has been quickly appreciated by persons visiting our Pharmacy. For the relief of Nerve-Strain or Lassitude, whether from over work or excitement, it is unequalled. A full dose taken at night generally dispels sleeplessness. As a "Spring Medicine" it meets every requirement. It is, in fine, a powerful Tonic, Restorative and Sedative, and yet quite harmless. Originated and sold only at

Reynolds's Pharmacy, Corner Park and North Avenues.

The next time you buy a pair of Shoes, just offer the dealer fifty cents less than his price. He will take the offer, he can afford to. But he won't take one cent less than $4.00 or $5.00 for

TRADE SHOES FOR REX GENTLEMEN MARK

OR

TRADE SHOES FOR DUX GENTLEMEN MARK

They are sold too close to do it.

DOANE & VAN ARSDALE'S.

MANUFACTURING AND REPAIRING A SPECIALTY.

LARGEST STOCK

In Central New Jersey.

Garret Q. Packer,

23, 25 AND 27 PARK AVE.,

Plainfield, N. J. 5-4-y

DIRECTORIES

Of New York, Philadelphia, Newark, Plainfield, Elizabeth, Rahway and Union County may be consulted

Mallinson's Pharmacy, 65 North Ave.

5 23 tf

THE AUCTION SALE

Of the Pawnbroker's Unredeemed Goods will

CONTINUE TO-NIGHT

And every evening until all is sold at

Samuel Dreier's,

Corner of Front street and Madison ave. 5 23 2

REFORM HALL.

The Jubilee Concert

IN AID OF

Muhlenberg Hospital,

Which was to have been given Thursday evening, is postponed to

MONDAY, MAY 23.

5 20 3

Casino U. C. C. Club,

PLAINFIELD.

Tuesday, May 24, at 8 o'Clock.

AN EVENING WITH

Avon C. Burnham, of Brooklyn, N. Y.,

Assisted by his pupil,

Miss Emma VanRensselaer Wilson,

In Dramatic, Humorous and Costume Recitals, and an Exposition of the Delsartean System with a lesson in Physical Culture adapted to ladies, assisted by

MRS. J. C. RICHTER, Pianist,

MASTER WALTER BURNETT BURNHAM, Violin.

TICKETS, ONE DOLLAR,

Admitting gentleman and lady. For sale at Central, Randolph's, Reynolds's and Moy's drug stores. 5 19 5

ATTENTION CARPENTERS!

To Carpenters and Joiners of Plainfield and vicinity, you are cordially invited to attend a public meeting on the evening of May 24, at 8 o'clock, at Reform Hall, to listen to an address by General Secretary P. G. McGuire, of Philadelphia, to the Carpenters and Joiners of America, for the purpose of explaining the principles of the Order, and to discuss the principles and the advantages of union in all labor organizations. BY ORDER OF COMMITTEE.

5 21 2

Lowe's Hotel,

(Formerly Brittin's,)

SCOTCH PLAINS, N. J.

W. J. LOWE, Proprietor.

Public opening May 9

Meals at all hours. First-class stables and sheds attached. 5-2-tf

HOTEL GRENADA,

North Avenue.

Now open for the reception of guests, under the management of George and Wallace V. Miller. House has been thoroughly renovated and re-furnished throughout, and contains all improvements. First-class accommodations for families and the traveling public.

5-12-tf

A royal gift to High School or College graduate, at Commencement time,

Would be a set of Dr. Lord's Famous Lectures,

"Beacon Lights of History"

Sold only by subscription. Advantageous terms. Prospectus and sample pages shown. Walter I. Clarke, special agent, office of Daily Press.

5 21 1w

AUCTION SALE

Of Superior Furniture, Carpets, &c.,

On Plainfield avenue, near Sherman avenue, at the late home of ex-Major John H. Evans, deceased, at 10 o'clock a. m.,

THURSDAY, MAY 26,

Black walnut bedroom suits, hair mattresses, goose feather beads, bolsters and pillows, springs counterpanes, writing desks, library, work, centre and side tables, 4 pair silk brocaded curtains and lambrequins, B. W and gilt cornices, plate glass mirrors, 4 ft. 8 ins. x 8ft. 6 ins., one 4 ft x 6 ft., B W plate glass hat stand, Madras curtains and brass poles, extension tables, dining room chairs in leather, buffett, B W. wicker, rattan chairs and rockers, Axminster, Velvet and Body Brussels carpets, china, crockery, glass ware, engravings, kitchen furniture and utensils, rubber and cocoa door mats, refrigerator, zinc statues for lawns, revolving flying MERCURY, Emblem of Reliance, 7 1-2 ft. in height, the WARRIOR, 5 ft. in height, vase 4 ft. high, 8 ft. circumference, 6 garden settees, 4 lawn mowers, 1-horse lawn mower, lawn roller, hose and reel, sprinkling cart, grindstone.

Terms cash. A. BROWNELL.
T. J. GILLIES, Auctioneer. 5 21 4

WANTS AND OFFERS.

Advertisements under this heading, one cent for each word each insertion. Cash MUST accompany ads.

WANTED—A small house or part of house; moderate rent. Address X, care Press. 5 23 2

WANTED.—A situation by a useful man to take care of horse, garden and around gentleman's place. Address R, care Press. 5 23 3 eod

LOST—At North avenue station Sunday night at 10.15, a striped shawl. $1 reward for the return of same to Fred C. Lounsbury, 13 Plainfield avenue.

46 INCH Victor Junior Bicycle for sale cheap; in perfect condition; but little used. Address Victor, care Press. 5 23 3

FOUND.—Money. Apply to Rev. F. Koechli, 56 Somerset street. 5 23 tf

SATISFACTION given on stone and mason work done by Fred Gerhold, 11 Steiner place. Orders solicited and promptly attended to.

THOSE lots on Second street cannot be equaled in size or location by any other property in Plainfield. Prices $250 and upward. Moffett & Powers, 3 West Front street.

WANTED.—A reliable man to take care of horse, garden, etc. Apply between 7 and 8 p. m. to Van Vliet, No. 64 Prospect avenue.

FOR SALE—A few tons extra timothy hay; also rye straw. Henry Clay Randolph. 5 23 2

YOUNG colored girl from the South wants situation as nurse or to help do general housework. Apply 22 West Seventh street.

WANTED—Tidy girl for housework in family of two; references required. 15 West Sixth street.

A COMPLETE buckboard with canopy top, in first-class order, for sale at Ryerson's, Somerset street 5 23 6

A YOUNG man would like a situation as clerk in a grocery store; with experience. Address M, care Press. 5 19-tf

CHRYSANTHEMUMS, 50 sorts, Century and Bedding Plants at Denton's Hillside Avenue greenhouses. 5 21 7

TO LET—First flat, 20 Somerset street; city water. Apply at Grenada Hotel, North avenue. 5 20 tf

TO LET—Seven rooms. Inquire at 35 East Third street. 5 19 6

BARN to let; 2 stalls and wagon room. 43 Manning avenue. 5 16 6

BARGAIN in real estate corner of 6th and Sycamore streets. Mulford Broker. 5 16 tf

A GOOD laundress wants washing at her home. Call at Woman's Exchange under First National Bank, Front street, opposite Park ave. 5-11-tf

PASTURE for horses by J. Field, Box 104, Bound Brook, N. J. 5-12 3mos

MULFORD (Broker)—For the Columbia Fair Excursion Co. send for particulars. 5-2-tf

BOARD with or without room at 21 West Second Street. 5-13-10

TO LET—Beautiful flat; best in the city. E. C. Mulford, broker. 5 2 tf

Lodge and Society Meetings.

Anchor Lodge, No. 149, F. & A. M.—Meets second and fourth Tuesdays at Masonic Hall, 10 East Front street.
Henry H Lowrie, W. M.
J. A. Demarest, Secretary.

Jerusalem Lodge, No. 26, F. & A. M.—Meets first and third Tuesdays at Masonic Hall, East Front street. C. H. Rugg, W. M.
D. B. Weaver, Secretary.

Sons of St. George—No Surrender Lodge, No. 349—Meets second and fourth Wednesdays in each month, at Sons of Temperance Hall cor. Front street and Park avenue. Englishmen and sons and grandsons of Englishmen are cordially invited to join. Jas. Bushby, President.
Alfred H. Leivers, Secretary. 8 21 y

U. B. of C. and J. of A.—Local Union No. 188, United Brotherhood of Carpenters and Joiners of America, meets every second and fourth Tuesday in each month in Exempt Firemen's Hall, at 8 p. m. L. C. Kline, Pres.
Wm. H. Lunger, R. Sec'y. 8 22 y

Central Lodge No. 48, Ancient Order United Workmen. Regular meetings are held on the second and fourth Thursday evenings of each month, in Music Hall building, Front street at 8 o'clock. Haddeus C. Smith,
Lewis S. Blackford, Master Workman.
Recorder. 6 19 tf

American Legion of Honor Ivanhoe Council, No. 1,074. Regular meetings first and third Tuesdays of each month, in Exempt Firemen's Hall, Coward's Building, Park avenue, at 8 p. m.
A. L. Titsworth, 63 Madison ave., Commander.
Geo. E. Stillman, Secretary.

Plainfield Council, No. 711, Royal Arcanum.—The regular meetings of this Council are held on the Second and Fourth Monday evenings of each month in Exempt Firemen's Hall, Coward's Building, Park avenue, at 8 P. M.
A. Kleinecke, Regent.
H. A. Thorne, Secretary.

ORDER OF THE IRON HALL.

The oldest of fraternal orders, has increased its reserve fund in the past six months, $613,142.41, making a total reserve fund of $2,396,609.13, and has paid to its members in eleven years, $5,791,245.00. This Order has also a life insurance; certificates from $1 000 to $3,000, payable at death. Persons under 30 years, 50c assessments; per $1,000, under 40 years, 65c; under 50 years, 95c. Branch 1199 meets 2d and 4th Thursday, in Odd Fellows' Hall, No. 8 West 2d street. Vincent W. Nash, Chief Justice.
F. P. Stoff, Accountant.

Easter Lodge, No. 8,542, Knights of Honor—The regular meetings of this Lodge are held on the First and Third Monday evenings of each month, in Exempt Firemen's Hall, Coward Building, Park avenue, at 8 p. m.
Chas. VanWinkle, Dictator.
H. A. Thorne, Reporter.

Court Pride of New Jersey, No. 8024, Ancient Order of Foresters of America. Meets in Sons of Temperance Hall, corner Front st and Park ave., first and third Thursdays each month
Samuel J. Moss, Chief Ranger.
Samuel H. Lunger, Fin. Sec. 5-12-y

V. & W. SAY:

Never were there such inducements offered in Dry Goods as we are now offering throughout our entire store. Read the list of specials that we have for the coming week:

FOR THIRTEEN CENTS

We will sell one case of Canton Crepe Cloth, one of the handsomest wash fabrics that have been brought out this season. They are entirely new designs and you will like them. Real value 25c.

MATTING.

Upwards of 2,000 yards sold last week and we want to sell as much this coming week, and to do it we have marked clearing out prices on every piece. You will find that we have the finest assortment of styles in this town.

FOR THIRTY-NINE CENTS

We will sell 100 Hasesocks.

SPRING COATS.

Now is your chance. We put on sale to-day 100 fine Spring Coats for ladies. Colors—Tans and Black—and the price, only $4. The same styles sold one week ago for $7.

FOR TEN CENTS

You have your choice of 100 different styles of fine Dress Gingham. Real value 13cts.

FOR EIGHT SEVENTY-FIVE

You buy a fine 112 piece English Porcelain Decorated Dinner Set. Would be cheap at $12.

Special prices on bleached and brown sheeting for this week.

Every boy who comes to our store this week with his mother gets a base ball bat free.

PARASOLS. PARASOLS.

Have you seen our assortment? 'Tis the finest we have ever displayed, and the prices are the lowest.

VAN EMBURGH & WHITE

THE

Acme Tailoring Co.

No. 12 W. Front St.,

Are now in full blast, and have on hand the largest stock of Cloths, Cassimeres and Vestings ever shown in this city, and are selling them at popular prices and they guarantee every Suit to fit, as they employ none but first-class workmen. They only ask an inspection which generally makes a customer. Give them a call. It will do you no harm and may put money in your pocket.

Acme Tailoring Co.,

No. 12 WEST FRONT STREET,

PLAINFIELD, N. J.

5 20 6m

Pure Java Coffee 35 cents.
White Cherries 25 cents can.
Apricots 20 cents can.
Clam Juice, 20c can.
A full line of Fruits and Vegetables every Morning.

P. M. DEMAREST, 25 PARK AVE. 5-6-tf

—PECK'S CORNER.—

"NO BACK NUMBERS"

AT PECK'S.

HIS GOODS ARE

The Latest Out.

SEBRING, the Clothier.

LARGE STOCK OF

Spring Overcoats,

$10 AND UPWARDS.

No. 27 PARK AVENUE.

12-6-y

Just What You Want, Ice-Cream, Bread and Cake. The Place to Get It---C. K. COMPTON'S, 26 West Front St.

A BIG STRIKE.

The big strike of the season is at Schepflin & Co's., the Clothiers. They have struck the bottom figures on an immense line of Spring and Summer Clothing. Every man and boy needs a new suit at this time of the year, and all can afford one now. In buying of Schepflin & Co., you have the advantage of an enormous variety in size, style and quality to select from at wholesale prices marked in plain figures.

C. SCHEPFLIN & CO.

70 West Front Street.

25! OUR NEW COTTON

Swede perfect fitting Gloves at 25c. excel all others at the price. They come in all the new Summer shades. Our all-silk Gloves at 50c. are superior to those usually sold at that price. Our Glove Department is just brimful of good things. Dr. Warner's "Phantom" Corsets we sell at 50c., the best for the money in market. We keep an immense assortment of Dress Shields. The "Lily" takes the lead. **IRISH LAWN** is something new and very pretty, too; only 14c. per yard. Point de Ireland Lace is having a large sale. We are offering some nice bargains. There are so many new and pretty cheap *things in our store now that we can't begin to name them.* Come in and see for yourself. Undoubtedly we have the largest and most desirable line this side of New York, and sell the cheapest. A large New York house advertise Jointless Mattings at 25c. per yard as a big bargain. Our price for same is just 20 per cent. less. We surpass even New York houses in Matting now. They all say that if you want to get anything good and reliable and cheap in the Dry and Fancy Goods line you will get it at

EDSALL'S.

Mason & Hamlin Pianos and Organs,

STAR PIANOS

AND THE WORLD-RENOWNED

Newman Bros. Organs.

Constantly on hand, and prices much lower than you can buy in New York, and you will find it greatly to your advantage to call and see us before making any purchase. A large and elegant stock of Sheet Music—all the latest—constantly on hand.

F. M. HULETT, 74 West Front Street.

4 13 1y

SEAFOOD.

We are now receiving Jersey Shad direct from the fisheries. Also all of the different varieties.

Rogers' Sea Food Market

42 WEST SECOND STREET. 5 16 tf

Remington Standard Type-Writer,

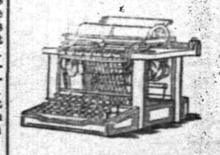

1892 MODEL.

Better than Ever, Perfected by Experience.

COMPLETE TO DATE.

Test the New Improvements Found Only on the Remington.

SEND FOR CATALOGUE.

J. C. ALLEN,

West Front Street, Plainfield, N. J.

OH, YE VAINGLORIOUS SOMERVILLE.

She Boasts of Harkins and Cadmus Now, and She Sneers at Plainfield's Change of Pitchers, But Wait Till She Faces Sneeden.

SOMERVILLE, May 23.—Rain throughout the central part of New Jersey prevented the opening of the League baseball season on Saturday last, and occasioned an aching void in many a hopeful heart that had looked for a West End victory in Elizabeth. The season will now open next Thursday—the postponed games being played at that time. The base-ball cranks will get their fill of the national game during the ensuing week, as the West Ends play three games in five days. Thursday they play in Elizabeth; Saturday they meet the same team on the home grounds, and on Monday following they play the Ridgewoods at Somerville.

Harkins will pitch the game at Elizabeth Thursday and he is in the pink of condition. When he steps into the box to pitch the initial game of the League he will weigh just one hundred and ninety pounds, and will be a veritable mountain of bone and sinew. George Cadmus will pitch the game Saturday on the home grounds against the Elizabeth team, and on the following Monday Harkins will again occupy the box.

On Decoration Day before the game the members of the West End team will run a hundred yards dash, the management having offered a five-dollar gold piece to the winner. Carbonell will start at the scratch—the rest of the team having from one to five yards start of the little fellow. Harkins is the only man on the West End team who is not a fast runner, and the race is run to give the town people an idea of just what base running material Mack has secured this season. Carlin is without doubt the best base-runner in the League, as he has the highest average for stolen bases in the Eastern league.

There is no need of telling the Plainfield people what Cadmus can do both on the bases and at the bat, to say nothing of his box work, as all must remember that he was the pitcher who shut out the Crescents last year without a run and with but two hits. It is strange that the Plainfield people know not when they have a good player living in their town. Just for instance, take the case of Leidy. Oh, no! He couldn't play ball—he was a stuff and was n't a good enough man to play on the Crescent team last year. So he came to Somerville and in every game between the two rivals conclusively proved that he knew the game better than any man who ever came out of the Pond shops. This year the Crescents wanted him. Leidy wanted his release because all of his friends lived in Plainfield and it was more pleasant for him to play there; so manager Mack gave him up and Keller signed him. He is a good man and will work hard for his team to win.

Now comes Cadmus! Undoubtedly Cadmus would rather have played ball in Plainfield where his friends are many, than where he will be compelled to make new ones. But, no! Plainfield did not want him. So he plays this year in Somerville, and before the season wanes the Crescent rooters will wail and wring their hands over the fact that their pet team is beaten and that Cadmus did it.

Let's see! There is Windish—Turner—Keenan—Galligan and now Sneeden—who else? How long! how long! Five pitchers, and not suited yet. "Pitchers may come and twirlers may go", but like the running brook, "Harkins rolls on forever".

Extending the County Roads.

[*From The Elizabeth Journal.*]

An item in the Plainfield Press says that a new county road is being advocated, to be built between that city and Rahway. This is but another evidence of the utility and popularity of the county roads. It will be remembered that when county roads were first agitated a good many good people of Plainfield, and all of the Plainfield papers, opposed the enterprise for a considerable time on the ground that Plainfield had already built and paid for several miles of fine roads and ought not to be called upon to help pay for roads in other parts of the county. But in time Plainfield came heartily to the support of the magnificent scheme and has been glad of it ever since. And now Plainfield wants another driveway, out to the city of Rahway. In time no doubt such a road will be built. Union county may not think it advisable to build it just now, but certain it is that the people want more good roads instead of less of them.

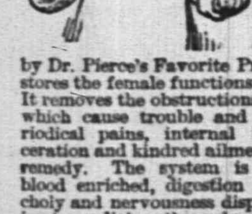

Which will you have, sickness, suffering and despair, or health, strength, and spirit? You can take your choice. All chronic diseases and derangements peculiar to women are permanently cured by Dr. Pierce's Favorite Prescription. It restores the female functions to healthy action. It removes the obstructions and suppressions which cause trouble and misery. For periodical pains, internal inflammation, ulceration and kindred ailments, it is a positive remedy. The system is invigorated, the blood enriched, digestion improved, melancholy and nervousness dispelled. It's a legitimate medicine, the only *one* that's *guaranteed* to give satisfaction in the cure of all "female complaints."

If it fails to give satisfaction, in any case, the money paid for it is returned.

A little book, on "Woman and Her Diseases," sent to any address, *sealed from observation*, on receipt of ten cts. for postage. Address, World's Dispensary Medical Association, 663 Main Street, Buffalo, N. Y.

SAY THEIR SALESMAN OWES $13,000.

Schedules Filed in the Failure of Rodriguez & Co.

The schedules in the assignment of Andrew C. Rodriguez and Joaquin M. Pons, composing the firm of A. C. Rodriguez & Co., wholesale and retail dealers in cigars at 7 Beekman street, New York, to Ferdinand A. Thomson, filed Saturday in the Court of Common Pleas, show: Liabilities, $45,855 02; nominal assets, $60,370.33, and actual assets, $30,293.80. Included in the accounts is an indebtedness of $13,000 against a salesman of the firm, Osias Hermance, formerly of this city, which is stated to be of no actual value.

Dr. Hurlbut and the Epworth League.

The popularity of Dr. Jesse L. Hurlbut, of Plainfield, the able secretary of the Sunday-School Union and Tract society, was again amply attested in the M. E. Conference at *Omaha*, Saturday morning. A day or two before, every delegate in the hall seemed anxious to second his renomination, and it appeared in a long debate that while he is too valuable an officer to overburden with work, he is nevertheless the best man to entrust with the official secretaryship of the Epworth League, which the church is formally taking under its wing. Dr. Hurlbut was the original founder of the league, whose enormous membership is a church wonder, and has acted as its general secretary during the last four years. The committee's report to the conference, offered a form of enabling act and general constitution, to be embodied in an additional chapter of the Discipline. The constitution organizes the league chapters into presiding elderships, district leagues and general conference, each chapter to be under the control of the quarterly conference and the preacher in charge. Any young people's society may become an affiliated chapter, provided it adopts the aims of the league. The board of control is to consist of fifteen members, appointed by the bishops, one of whom shall be a bishop and shall act as president of the league and of the board of control. The board is to meet twice in each quadrennium. The general secretary and editor of *The Epworth Herald* are to be elected by the General Conference, and their salaries fixed by the book committee and paid out of the profits of the league publications. The general office of the league the report places at Chicago. As no agreement could be reached concerning minor details, the report was recommitted, and will be presented again to-day.

Dr. Hurlbut made the principal address at a Sunday-school mass-meeting Saturday afternoon, over which Bishop Newman presided.

It Will Not Work With Us Either.

Of late certain New York advertising agencies, having noticed that firms of Newark and other cities have been advertising in the papers of the State lying within their trade territory, have made arrangements with these firms to do their advertising for them. The well-known Bee Hive store of Plaut & Co., Newark, advertised for a long time with the ERA, but we have this week received notification from Geo. P. Rowell & Co., of New York, that they will handle the advertising for that house after June 1st, accompanied by an offer to continue the same space for a net sum which is but little more than half our regular rates, heretofore paid. We have promptly declined their offer, as we do all offers for cut rates, and we hope that the other newspapers of standing and good circulation in New Jersey will do likewise. A newspaper that will submit to a scheme like this, and do injustice to its other patrons, is adopting the surest method to ruin its business, and does not deserve to succeed. *It is bad enough for newspapers to have their circulation misrepresented in their so-called directories without submitting to a scheme like this to obtain patronage.* If the newspapers of standing and circulation would resent it, these advertising agencies would not seek to make heavy commissions out of the business such papers had already secured, and the advertisers would soon learn that they do not represent that class of papers in which advertising is valuable. We shall look with interest to see what papers in this part of the State accept the cut-throat rates offered by Geo. P. Rowell & Co.—*Dover Iron Era.*

The Plainfield CONSTITUTIONALIST had the same experience with Rowell & Co., and also declined the offer.

Half Rates to Minneapolis via Pennsylvania Railroad.

For the benefit of delegates and visitors to the Republican National convention at Minneapolis, on June 7, the Pennsylvania Railroad company will sell excursion tickets to Minneapolis, from all principal stations on its lines, at a *single fare for the round trip*. The rate from New York is $31 50; Philadelphia, $29.75; Baltimore, $28 50; Washington, $28.50, and other stations in proportion. The tickets will be sold from June 1 to 5, inclusive, and the return coupons will be good to leave Minneapolis or St. Paul from June 10 to 25, inclusive. A choice of routes west of Chicago may be made.

Shiloh's Cough Cure.

This is beyond question the most successful Cough Medicine we have ever sold; a few doses invariably cure the worst cases of Cough, Croup and Bronchitis, while its wonderful success in the cure of Consumption is without a parallel in the history of medicine. Since its first discovery it has been sold on a guarantee, a test which no other medicine can stand. If you have a cough we earnestly ask you to try it. Price, 50c. and $1. If your lungs are sore, chest, or back lame, use Shiloh's Porous Plaster. Sold by A. D. Mallinson, 65 North Avenue, opposite railroad station. 5-16-y

I have been a sufferer from catarrh for years. Having tried a number of remedies advertised as "sure cures" without obtaining any relief, I had resolved never to take any other patent medicines, when a friend advised me to try Ely's Cream Balm. I did so with great reluctance, but can now testify that after using it for six weeks I believe myself cured. It is a most agreeable remedy—an invaluable balm. Joseph Stewart, 624 Grand avenue, Brooklyn.

Notes From Dunellen.

Funeral services were held over the remains of Mrs. J. Salt last Saturday.

The Rev. L. E. Livermore supplied the pulpit in the Presbyterian church yesterday, in the absence of the Rev. A. I. Martine.

The Bicycle club are having their new suits made, under special design, and expect to have a run on Decoration Day in uniform.

A very attractive entertainment is to be given in the Sunday-school room of the First Presbyterian church next Thursday evening. Considerable out-of-town talent has been secured. Among others Mrs. Buckley of Plainfield will favor the audience with some banjo selections.

Signs are noticed to the effect that all dogs found on the streets without a muzzle will be taken to the pound. As no dog-catcher is mentioned, nor place to take the dogs designated, it is inferred that it would be proper to take them to Adam Dealman, as the order is signed by him.

Dunellen's electric light has proved a failure up to the present, and it seems continually to be getting worse instead of better. During the very dark nights the people have no light at all, but on a nice, clear, moonlight night every lamp will be lighted. The commercial wire is no improvement. The merchants have in many instances had to resort to their old style kerosene lamps. One merchant in town who has three lamps in a small store has to burn kerosene nearly every night to count his change. If the Dunellen people would start a plant of their own, it might be an improvement.

Cleveland, Both Candidate and Platform.

At the Bridgewater township primary, at the court house in Somerville, Friday, five Cleveland delegates to the State convention Trenton were chosen. The delegates are Jacob Klotz, J. Doughty, jr., and David K. Hodge of Somerville; Patrick Burns, Raritan, and William Vosseller, Bound Brook. James J. Bergen presided.

Resolutions were adopted instructing the local delegates to vote at Trenton for Cleveland delegates, "the Democratic voters of the township of Bridgewater in primary assembled heartily indorsing the honesty and the Democracy of the Presidential administration of Grover Cleveland, and looking to him as the only candidate who is both candidate and platform".

Trains Crash in a Fog.

A smashup occurred at midnight Saturday on the Central railroad at Chilton street, Elizabeth, which blocked travel for some hours. An east-bound coal train was standing on the track waiting for a freight train on the Pennsylvania railroad to pass the Broad street crossing, when the Phillipsburg freight, east bound, crashed into the rear of the coal train, demolishing the caboose and three cars. The locomotive was derailed and much damages.

The rear brakeman of the coal train and the engineer and fireman of the locomotive all jumped and escaped unhurt. The accident is said to have been due to the dense fog.

President Walker Will Speak.

The regular monthly sociable of the Young People's League of the First Baptist church will be held in the lecture room of the church to-morrow evening at 8. Matthew Walker, president of the Christian Endeavor union of Philadelphia, will make an address, on "The Advantages of Christian Endeavor Work". A very interesting programme will precede Mr. Walker's address. All are cordially invited to be present.

Reduced Rates to the Democratic Convention.

The Central railroad of New Jersey will sell special excursion tickets to Trenton on May 24 and 25, good to return until May 26, inclusive, for the accommodation of those attending the State Democratic Convention.

Fare for the round trip from Plainfield will be $1.54. 19 23 24

Ellis Island Building all Right.

WASHINGTON, May 23.—Inspector Cluss, who was sent to Ellis Island, New York, to examine the Immigrant Station, has reported to Secretary Foster that he made a careful and thorough examination of the building and found a few minor defects but no evidence whatever of any structural weakness. This is in contradiction of the assertion of Senator Chandler and Representative Stump, Chairman of the Joint Committee investigating the Ellis Island improvements, who said that the building is in danger of falling down.

Sued for Alleged Slander.

BOSTON, May 23.—John J. Dronan, a newspaper man of this city, has sued Patrick Maguire, Chairman of the Democratic City Committee, for $5,000 damages for alleged slander. At a recent meeting of the City Committee, Mr. Maguire urged the expulsion of Dronan from the hall, saying that he had frequently slandered representative Democrats, and was a person of low character.

Foster Off for a Few Days Fishing.

WASHINGTON, May 23. — Secretary Foster accompanied by his Private Secretary, Mr. Wynne, and a few friends have gone to the Choptank River, Maryland, for a few days fishing.

Children Cry for Pitcher's Castoria.

When Baby was sick, we gave her Castoria.
When she was a Child, she cried for Castoria.
When she became Miss, she clung to Castoria.
When she had Children, she gave them Castoria.

You Get More For Your Money

in buying Cleveland's baking powder than any other because it goes farther, lasts longer, and you don't have to buy so often.

But its chief excellence is its perfect wholesomeness. It does not contain ammonia, alum, or any adulteration.

Besides, you know what you are eating when you use Cleveland's, for all the ingredients are published on the label.

TO BE PUSHED THROUGH.

The Senate Docket Will be Clear of Appropriation Bills Before the Conventions.

WASHINGTON, May 23.—It is the purpose of the Senate Appropriations Committee, if possible, to clear the Senate docket of all pending great appropriation bills before its members separate to attend the national conventions of their respective parties. They have only seven more working days in which to accomplish this.

On Tuesday of next week, by tacit consent, a truce bill will be proclaimed, to last through both the Minneapolis and Chicago conventions, each side agreeing not to press important legislation during the absence of members of the other party.

It is possible that the rapid work of last week, when both the Naval Appropriation and the River and Harbor bills were pushed through, may be almost equalled during the coming week by the passing of the Pension and Diplomatic and Consular Appropriation bills, which are the only two now before the Senate.

NEWS OF THE DAY.

The New York Chamber of Commerce Russian Relief Fund now amounts to $61,620.65.

Twenty-five alien contract laborers were returned Saturday from New York to the country whence they came.

A general court martial is appointed at West Point, N. Y., to-day for the trial of such prisoners as may be brought before it.

The new Dutchess County Railroad, extending from Poughkeepsie to Hopewell Junction, thirteen miles, has been opened for business.

The negotiations looking to the engagement of Tom Burns to Captain the Pittsburg ball club and play third base have been completed.

The Durham coal owners have refused to agree to the offer of the men to accept a reduction of 10 per cent. They insist upon the full reduction.

The State Department has issued papers for the extradition of Thomas Papuin, under arrest in California and wanted in Canada for larceny.

W. H. Harrington has retired from the management of the Indianapolis Baseball Club. Ex-Manager Sharsig of the Athletics will succeed him.

Fire at Lansford, Pa., burned out the Opera House owned by the Lehigh Coal & Navigation Company and the printing office of N. Malloy, publisher of the Lansford Record. Total loss, $25,000; insurance, not known.

Government Boats to the Rescue.

WASHINGTON, May 23.—Secretary Elkins telegraphed Captain Tabor, U. S. A., at Little Rock, Ark., to use all the Government boats at his command in saving human life along the line of the flood in Arkansas. Representative Breckenridge had asked for such aid but his telegram was not received until after the order to Captain Tabor had been sent.

Exports and Imports of Specie.

NEW YORK, May 23.—The exports of specie during the past week amounted to $194,638 of which $16,000 was gold and $178,638 silver. All the gold and $3,955 silver went to the West Indies and South America, and $139,282 silver went to London. The imports of specie amounted to $70,234, of which $45,502 was gold and $24,732 silver.

Floods in the Hudson.

RONDOUT, N. Y., May 23.—Rain has been falling incessantly for the past thirty hours along the Hudson and the river is overflowing its banks at several points. All interior streams have swollen to immense proportions. The lowlands are inundated, causing great damage to crops.

Gold Dollars for Fifty Cents.

—NO.—

BUT FULL VALUE.

E. C. Morse, Painting and Paper Hanging,

37 CHATHAM STREET. 4|24-y

WHO WANTS GOOD SHOES?

EVERYBODY!

WHO KEEPS THEM? SPRINGER.

WHERE IS HE?

32 West Front Street.

SHOE STORE

4 5 1y

In compliance with an ORDINANCE just passed by the City Fathers every BICYCLE must be equipped with LAMP and BELL under penalty of a $20.00 fine. A large and complete assortment of all Cycling goods can be found at

The Wheelmen's Headquarters,

Cor. Park ave. and Fourth Street.

FRANK L. C. MARTIN.

3 31 1y

If You Want to Buy a Bicycle Call at

No. 6 Park Avenue,

HIGH

Grade Wheels

SOLD ON

INSTALLMENTS.

MEN'S WHEELS $65 TO $100

LADIES' WHEELS $100

BOYS' WHEELS $30 TO $60

GIRL'S WHEELS $15 TO $55

LAMPS, BELLS, OIL, &c.

WHEELS REPAIRED.

GEORGE H. FOUNTAIN,

Agent for Henry C. Squires. 4-18-tf

FINEST NEW BUTTER

25 CENTS.

J. F. MacDONALD,

THE UP-TOWN GROCER.

46 and 48 EAST FRONT STREET. TELEPHONE No. 155. 1 18 tf

BOEHM

Will sell for this week only, a GOOD MATTING at 10 cents per yard, (by the roll.) Largest stock of Carpets, Oil Cloths and Mattings in the city. Special low prices on Millinery, Dress Goods and Spring Jackets this week. Call and inspect before purchasing elsewhere. Agency for King's Dyeing Company of Easton, Pa.

BOEHM'S 7 WEST FRONT STREET. 8 26 tf

THE WORLD'S FAIR.

So are my prices. An elegant assortment of

Wash Goods of All Kinds, Carpets, Mattings, Oil Cloths, Window Shades and Rugs. Call and See Them.

HOWARD A. POPE,

Corner FRONT and SOMERSET STS. 5-16-y

The Independent Woman's Exchange

STILL CONTINUES AT

NO. 9 EAST FRONT ST.

Stamping, Plaiting, Pinking and Stitching

At short notice. Orders received for all kinds of home-made cookery. Something New—Hickory Nut Meats, for Cake.

Mrs. W. L. FORCE.

Notice of Assignment.

Notice is hereby given that Theodore F. Van Horn, of the Township of North Plainfield, Somerset county, New Jersey, hath this day made an assignment to the subscriber of his estate, for the equal benefit of his creditors, and that the said creditors must exhibit their respective claims, under oath or affirmation, within the time of three months.

WALTER L. HETFIELD,
Plainfield, New Jersey.

Dated March 31, 1892. 5 19 3-oaw.

Hours of Happiness

Are Those Spent in

Reading The Tourist.

MAY NUMBER NOW ON SALE.

Charming book on Summer Resorts with year's subscription. Walter I. Clarke, special agent, Lock Box 707. 10 cents a copy. $1 a year.

SEND FOR CATALOGUE.

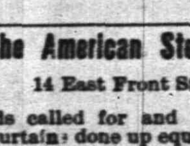

E. C. MEACHAM ARMS CO., ST. LOUIS, MO.

4 18-eod

Try The American Steam Laundry,

14 East Front Street.

Goods called for and delivered free. Lace curtains done up equal to new.

H. W. MARSHALL, Prop. 4-13-y

Arrival and Departure of Mails

NEW YORK MAILS.

Arrive—7:30, 8:40, 11 A. M., 2:30, 5:30 P. M.
Close—7:30 and 9:30 a. m., 12:30, 5:30 and 8 p m.

SOMERVILLE AND EASTON MAILS.

Arrive—8:40 A. M., 1:30, 6:00 P. M.
Close—7:30 A. M., 4:30 P. M.

*Direct mail to Trenton and Philadelphia at 4:30 P. M.

SUNDAY MAILS.

Office open from 9:30 to 10:30 A. M.
Mail closes at 6:30 P. M.

E. S. POPE, P. M.

F. D. WHITING, Engineer,

Will contract for House Heating by Steam or Hot Water. Licensed to put in City Water. Residence 24 East Fifth street. 10 31 y

CALEB DICKINSON,

The Park Avenue Optician.

ALSO,

Watchmaker and Jeweler,

AGENT FOR

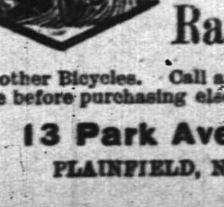

The American Rambler.

And other Bicycles. Call and get a catalogue before purchasing elsewhere.

13 Park Avenue,

PLAINFIELD, N. J.

CITY PRODUCE COMPANY,

Successor to Plainfield Produce Company,

DEALER IN

Flour, Grain, Feed, Hay, Straw, Fruits, Vegetables

And all Country Produce. Raritan Mills Feed and Meal a specialty.

OFFICE AND STORE 31 NORTH AVENUE.

Telephone Call, No. 44. 5-10-y L. A. HUMMER, Prop.

GAVETT'S, 21 East Front Street.

Latest Novelties in

Fancy China and Glass

Dinner, Toilet and Tea Ware,

Lamps and Gas Fixtures.

10-25-t

Rent Wheels
Buy Lanterns
Buy Bells

Of Rogers

Cor. Central Ave. and 5th St.

3 3 6m

THE TOURIST

PRICE—PNEUMATIC TIRE	$150 00
CUSHION TIRE	$135 00
STUDENT—PNEUMATIC TIRE	125 00
STUDENT—CUSHION TIRE	100 00

LAMPS, BELLS, &c.

E. FRANK VAIL, Agent,

49 NORTH AVENUE.

3 21 6m

WARM WEATHER SHOES

This weather makes one feel the need of

Low Shoes, Tennis, Bicycle and Russian Calf Bluchers, and Outing Shoes.

You will find a large stock of these Shoes at

ALEX. WILLETT,

7 Park Avenue.

Ladies should see our Oxford Ties.

French Dressmaking Establishment.

Madame CHARGOIS BOUTES,

[*Pupil of Worth, Paris.*]

Formerly Cutter, Fitter and Designer with Messrs. A. T. STEWART; ARNOLD, CONSTABLE & Co., and STERN BROS., is now prepared to take orders for Dinner and Evening Dresses, Walking Costumes, Tea Gowns, Riding Habits, Etc. *Paris Fashions received semi-monthly.*

Madame CHARGOIS BOUTES, Importer,

7 West Second street, PLAINFIELD, N. J.

7 20 y

ZIMMERMANN & RUMPF,

(Successors to the Pierson Hardware Co.)

42 West Front St.,

Are now in charge and ready to make the acquaintance of the Plainfield public. We shall carry everything usually found in a well regulated

HARDWARE STORE,

and by fair and honorable dealing, hope to merit a share of public patronage.

Very Respectfully,

ZIMMERMANN & RUMPF.

4 6 tf

ARE YOU AWARE

That the Imperial Draped Pinned Paper Patterns, with Flat Duplicates to Cut Out by,

Are the Best in the World?

Our Flat Pattern possesses all the advantages of ordinary flat patterns sold. In addition to this we give you gratis a Pinned and Draped Design which is a perfect guide to work by. For sale by

A. L. & M. D. CORSLINE, 14 West Front Street,

4 4 t

Watch the Dollars,

And if you want to save money see those Ladies TURN SOLE Button Shoes that we are selling for $2.50. Common Sense and Opera Toe lasts, widths B, C, D and E.

The Softest and Easiest Shoe Made.

Sherwin's, 23 W. Front St.

STRICTLY CASH

MULFORD ESTIL,

BASE BALL AND TENNIS GOODS.

No. 9 PARK AVENUE, - - PLAINFIELD, N. J.

PINKHAM'S . PROVERBIAL . PHILOSOPHY .

A woman best understands a woman's ills.

At the age of fifty, Mrs. Pinkham publicly commenced her great work of helping such women as could not help themselves. Having devoted her life to the study of female complaints she discovered that a large proportion of the diseases of women have a common origin and may have a common cure. That cure she created, and named *Lydia E. Pinkham's Vegetable Compound*, and how honest was her purpose and trustworthy her judgment is plainly indicated by thousands of such thankful letters as this:

DEAR MADAM.— . . . Would that I could induce all suffering women to give your Compound a fair trial. I must say to you that it is an invaluable medicine. It has been very beneficial to myself and daughter.—Mrs. S. BLAIR, Roanoke City, Va.

Druggists sell it as a standard article, or sent by mail, in form of Pills or Lozenges, ... An illustrated book, entitled "Guide to Health and Etiquette," by Lydia E. Pinkham, is of great value to ladies. We will present a copy to anyone addressing us with two 2-cent stamps. LYDIA E. PINKHAM MED. CO., Lynn, Mass.

Her Future Husband.

Birdie McGinnis—How is your future husband coming on?

Esmerelda Longcoffin—He is just the same as ever. We have been engaged for five years and he never changes. He is always my *future* husband. I'm going to see a lawyer about a breach of promise suit unless there is a change in him pretty soon.—Texas Siftings.

Pleasant Neighbors.

Mrs. Gadd—Wouldn't it be grand if science should discover the moon to be inhabited, and hit on some way to talk with our lunar neighbors?

Mrs. Gabb—Indeed it would. They would be near enough to talk to, yet not near enough to be running in at all hours of the day, you know.—N. Y. Weekly.

The Fighters.

Emperor William (boldly sending an army toward Russia)—I'll pulverize you!

The Czar (defiantly pushing an army across the German frontier)—I'm right with you, William!

[And the common soldiers get ready to do the real fighting.]—Chicago Tribune.

Another View of It.

First Suicide (struggling in the water)—There's nothing in life worth living for.

Second Suicide—True; but I've just thought of the fact that there's nothing in death worth dying for. I'm going to get my clothes and go home.—Seattle Soundings.

The Best Part Gone.

Kind Son (back from the city)—I didn't know exactly what to bring you, mother, but here is the material for a new silk dress.

Loving Mother (opening package)—Oh, George, this would be just what I wanted if I had only bought it myself!—Puck.

Evidence.

"I'd know this was an actors' club simply by a glance at the bill-of-fare," said Harlow.

"How?" queried Henry Nervine, the famous comic tragedian.

"You have ham in every style and no end of soups."—Judge.

Common Soap Rots Clothes and Chaps Hands.

IVORY SOAP DOES NOT.

State of New Jersey—Department of State.

TO ALL WHOM THESE PRESENTS MAY COME, GREETING:

Whereas, In the judgment of the Board of Directors of the Bach Manufacturing Company, a corporation organized under the laws of this State, it has been "deemed advisable and most for the benefit of such corporation that the same should be dissolved before the expiration of the time limited in its certificate of organization" as appears by a duly authenticated record of the proceedings of said board of directors of such corporation held in accordance with the provisions of an act entitled "An Act concerning corporations," approved April 7, 1875, and the several supplements thereto, which said record, including the consent in writing of "two-thirds in interest of all the stockholders" of said corporation that such dissolution should take place, as by said act required, having been by said corporation deposited in my office;

Now therefore, I, Henry C. Kelsey, Secretary of State of the State of New Jersey, being satisfied by due proof that the requirements of "An Act concerning corporations", approved April 7, 1875, and the supplements thereto, relative to the dissolution of corporations, have been fully complied with by the said corporation, Do Hereby Certify that the Bach Manufacturing Company did on the Fifth day of April, 1892, file in my office a duly executed and attested certificate of consent to the dissolution of said corporation by two-thirds in interest of all the stockholders thereof, which said certificate of consent, and the record of the proceedings aforesaid are now on file and of record in my said office, as provided by law.

(Seal) In Testimony Whereof, I have hereunto set my hand, and affixed my official seal, at Trenton, this fifth day of April, A. D. Eighteen Hundred and Ninety-two.

HENRY C. KELSEY.
Secretary of State.
5 14 16 23 31

A Tonic and A Pleasure: That's the happy combination found in Hires' Root Beer

You drink it for pleasure, and get physical benefit. A wholesome, refreshing, appetizing, thirst quenching drink.

One package makes five gallons.

Don't be deceived if a dealer, for the sake of larger profit, tells you some other kind is "just as good"—'tis false. No imitation is as good as the genuine HIRES'.

A Proposal for Every Lady in Plainfield and Vicinity to Make Delicious Custard Without Eggs WITH BIRD'S Custard Powder

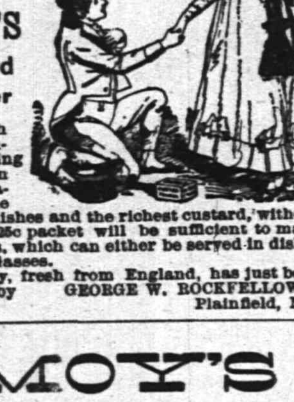

An English table luxury providing dainties in endless variety, the choicest dishes and the richest custard, without eggs. A 25c packet will be sufficient to make four pints, which can either be served in dishes or from glasses.

A supply, fresh from England, has just been received by GEORGE W. ROCKFELLOW, Plainfield, N. J. 4-30-y.

MOY'S BEEF IRON AND WINE. A PINT BOTTLE FOR 50 CENTS 4 1 y

THE PLAINFIELD PACKING HOUSE! 25 West Front Street, Would respectfully inform its patrons that in addition to its usual stock of Fresh, Salt and Smoked Goods, It has added a full line of Fresh Beef, Lamb, Veal, Mutton & Poultry, Which it is prepared to sell at Reasonable Prices! All goods delivered free of charge. C. M. ULRICH. 4 22

Taylor's Stage Line, Between Bound Brook and New Brunswick. Leave Bound Brook at 8.45 a. m.; leave New Brunswick, Whitehall Hotel, 2.30; railroad depot 3 p. m. daily, except Sunday. Stages for picnics and parties. Orders promptly attended to. Taylor's Livery—Horses and carriages to let. Parties conveyed to any part of town or country at reasonable rates, day or night. 4-26-1m DAVID TAYLOR, Proprietor.

Mrs. Hugo Weigman Desires to inform her customers and the public that she has removed her place of business Upstairs at No. 32 East Front Street. Upholstery in all its branches, carpets made and laid, awnings made and put up, carpets cleaned by steam power. 4-13-tf

All the latest styles in Hats and Bonnets and Millinery Novelties, can be found at Mrs. L. ADAMS'S, No. 5 EAST FRONT STREET, opposite PARK AVENUE. Evening Bonnets a Specialty. Ladies own material made up. 12 8 y

PEPTONIZED Beef, Iron and Wine, 50c per Pint Bottle, AT WILLIAMS'S PHARMACY 80 West Front Street, corner of Grove Street. 11 28 y

Opticist PRENTICE 175 B'WAY. Copyr'td 1886. Optical expert, officially indorsed by leading oculists at home and abroad; the only specialist presenting unquestionable proof. Intelligent persons should not place confidence in *opticians* who profess to examine eyes. Oculists denounce them as charlatans. Send to us for free pamphlet No. 13, on spectacles. PRENTICE & SON, 178 Broadway, New York. Established 50 years. 11 27 6m

Collier, The Optician.

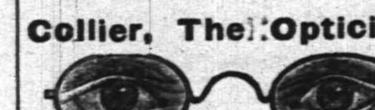

No. 3 PARK AVE., PLAINFIELD, N. J. —ESTABLISHED 1869.—

G. H. VAN NEST Meat, Vegetable & Produce Market! Also, a full line of Staple Groceries. 39 SOMERSET STREET. Orders called for and goods delivered free of charge. 11-14-tf

J. T. VAIL, REAL ESTATE, AND INSURANCE, 49 NORTH AVE. DEALER IN BLUE STONE FLAGGING, &c. 3-6 tf

Charles Arnold, 21 Liberty Street. Dealer in FRESH AND SALT MEATS. All kinds of Bologna. Poultry in Season. 4 1 y

Wilcox & Gibbs S. M. CO. Orders left at 10 GROVE STREET, Will be promptly attended to. *NEEDLES, OIL, &c.* F. A. VAN NAME, Agent.

Best Butter 25cts. PER POUND, AT At V. L. Frazee's Market, 25 WEST FRONT ST. 8 21 tf Goods delivered to all parts of the city, free.

FRANK ZENENO, (Successor to L. Paoli,) Fruits, Confectionery, Temperance Drinks, Segars, Etc., 16 NORTH AVENUE. PEANUTS 5c QUART—Fresh Roasted Every Day. I take this method of informing my friends and the public in general that I am again in business at the old stand. I solicit your patronage. Will not be undersold by any in the business. Store will close at sundown on Friday, and open at sundown on Saturday night. 8 10 1

NEUMANN BROS., Call Special attention to reduced prices in the large selection of their canned fruits. Oakland Orange-Sliced peaches, Muscatel Grapes, Petaluma plums, LEMON-CLING PEACHES, Bartlett Pears. Grated and Sliced Pineapple, Martinez Cherries. The most delicious Coffees and Teas constantly on hand. 4 1 t

FURNITURE Baggage, Freight Pianos, Trunks, REMOVED. HOAGLAND'S EXPRESS, OFFICE—39 North Avenue. TELEPHONE NO. 121. 2 11 tf

$55.00 Buys New Cushion Tire Ball Bearing Safety Bicycles. Also, Higher Grades. U. B. CRANE, Hatter, 12 Park Avenue. 4 4 y

Woolston & Buckle, No. 25 NORTH AVENUE, PAINTING AND PAPER HANGING IN ALL ITS BRANCHES. Wall Papers and Painters' Supplies

Educational.

Mr. W. H. MINER, (Choirmaster and Organist Holy Cross church. Visiting Choirmaster St. Michael's, Naugatuck, Conn.,) WILL RECEIVE Pupils on Piano and Organ, AFTER MAY 1. 3 11 tf

Miss Blanche Fellows, SOPRANO SOLOIST, Is prepared to receive pupils in Singing. COMPLETE VOCAL INSTRUCTION and development of the voice from the beginning to an artistic finish. SPECIAL attention is given to Deep Breathing, Vowel Formation, Tone Production and Artistic Singing in English. Address or call at No. 87 Duer Street, North Plainfield. 3 12 tf

MISS FAWCETT'S Kindergarten, Primary and Intermediate School. Thorough instruction in English and French. At home Wednesdays from 2 to 5 p. m. 15 Grove Street. 25 y

ANDREW G. CARPENTER (Pupil of the Grand Conservatoire.) Instructions given on VIOLIN, PIANO and ORGAN. Music Furnished for all Occasions. Residence—No. 230 East Front street, Plainfield, N. J. 10 1 tf

MUSIC. A lady pupil of the Leipzig Conservatory will give instruction on the piano. Particulars may be obtained at Hulett's Music Store, 74 West Front street. 5-5-1m

Professional Cards.

WILLIAM A. CODDINGTON, Attorney-at-Law, Master and Solicitor in Chancery, Commissioner of Deeds and Notary Public. Money to loan. Collections promptly made. OFFICE—No. 28 WEST FRONT ST. 6 25 y

F. A. DUNHAM, Civil Engineer and Surveyor, No. 7 Park avenue, Coward's building. Particular attention given to the adjustment of disputed boundary lines. Parties sent to all parts of the country. 1 6 tf

MEDICATED Sulphur and Vapor Baths followed by a thorough rubbing with alcohol a wonderful help for rheumatism and skin diseases. For men only. Hours 8 to 11 a. m.; 1 to 3 p. m. H. HORNISH, 26 North avenue, Plainfield, N. J. Refers to Drs. Probasco, Endicott, Fritts, Tomlinson, Geo. W. Rockfellow and T. S. Armstrong. 6-27-tf

JACKSON & CODINGTON, Counselors-at-Law Masters in Chancery, Notaries Public, Commissioners of Deeds, Special Master etc. Corner Park avenue and Second street. Money to loan.

WM. K. MCCLURE, Counselor-at-Law. Supreme Court Commissioner. First National Bank Building. my9

CHAS. A. REED, Counselor at Law. FIRST NATIONAL BANK BUILDING

W. V. STEELE, Counselor-at-Law. Master and Examiner in Chancery, Supreme Court Commissioner. COR. PARK AND NORTH AVES. 7-29-31

Carpenters and Builders.

JOHN T. ODAM, PLAIN AND ORNAMENTAL Slate Roofer and Repairer. Residence, No. 8 West Fifth Street. Yard, near Freight House. P. O. Box, Plainfield, N. J. New work warranted for one year. Slating over Shingles. 5 10 y

C. S. WHITLOCK, (Of the late firm of Whitlock & Hulick,) Carpenter & Builder. SHOP—73 WEST FIFTH ST. Screen Doors and Windows a Specialty. Jobbing Promptly Attended To. 4 4 y

PEARSON & GAYLE, Carpenters and Builders. RESIDENCE—W. J. Pearson, No. 15 Vine St. H. E. Gayle, No. 18 Vine St. *ALL WORK PROMPTLY ATTENDED TO.* 7-31-tf

D. L. HULICK, CARPENTER, And General Jobber. SHOP—35 JACKSON AVE., PLAINFIELD, N. J. Cabinet Work and Mantels a Specialty. Jobbing Promptly Attended To. Orders may be left at Bremmer's Clothing Store, 26 Somerset street, or sent by mail. 6-8-tf

R. V. SAUMS, Carpenter and Builder. RESIDENCE—Clinton ave., near depot, Evona. P. O. Box, 1,228. *Jobbing* attended to. *Estimates* given cheerfully on all kinds of work. 9-15-tf

JOHN P. EMMONS, —Mason and Builder.— Washington avenue and Prospect place, NORTH PLAINFIELD, N. J. Jobbing promptly attended to. 11 14 tf

C. W. LINES, Mason and Builder, PLAINFIELD, N. J. Residence—226 West Front Street. Estimates cheerfully given. Jobbing promptly attended to 12 4 t

THEODORE GRAY, Mason and Contractor. Repairing Promptly Attended To. RESIDENCE—No. 21 Webster Place. (Near Putnam Avenue.) 5 28 y

The Reina Victoria Segar Is an *ELEGANT 10c SEGAR.* I SELL IT FOR 5 CENTS. At the Crescent Parlor. 23 NORTH AVENUE. Notary Public and Commissioner of Deeds for New Jersey.

J. V. BERKAW, Directs special attention to his extensive line of Ladies Oxford Ties—the famed "Emily" and "Mabel" makes without a doubt the best Tie on the market for the price. We guarantee every pair. We are making a big run on Hathaway, Soule & Harrington's Men's Fine Shoes. Sold only by us in Plainfield. If you want FOOTWEAR Of any style, quality or price, go to BERKAW'S 11 West Front Street, 3 7 y

STEPHENSON'S 53 WEST FRONT STREET. FRENCH AND AMERICAN Ice Cream and Water Ices. China & Glassware. 1 5 tf

FISCHER ESTABLISHED 1840.

PIANOS RENOWNED FOR TONE & DURABILITY MODERATE PRICES EASY TERMS, EXCHANGED. DELIVERED FREE WITHIN 20 MILES OF NEW YORK CITY Catalogue Mailed on Application. 110 Fifth Ave., cor. 16th Street, NEW YORK CITY. 4 4

HENRY P. WILLIAMS, DEALER IN Groceries, Provisions, Vegetables, Fruits, Etc., Etc., Etc., 2 WEST FRONT STREET, (Schepflin's Block), PLAINFIELD, N. J. Goods delivered free of charge to any part of city or North Plainfield. 5 1 y

HEADQUARTERS FOR BICYCLE SHOES. JOHN J. KENNEY, Front St. & Park Ave 4 7 t

E. H. HOLMES, DEALER IN COAL and WOOD, YARD—No. 24 Madison Avenue. Also HOLMES CITY EXPRESS. OFFICE, for either Coal or Express Orders, with Woolston & Buckle, 27 North Avenue. 1 2 tf

Tennis, Croquet, Hammocks, &c., &c. 10 per cent. off on all Tennis Goods. Special discounts on large orders or to clubs. A. W. RAND, 24 WEST FRONT STREET. 1 6 tf

MARSH, AYERS & CO., (Successors to W. F. Adams,) No. 29 EAST FRONT STREET, A full line of all grades of Wall Papers, Paints, Oils, Varnishes, Brushes, &c., Constantly on hand. Painting, Paper Hanging and Decorating. Estimates Furnished. Alfred A. Marsh, Alonzo T. Ayers, Theodore B. Marsh. 12 2 y

ANDREW LUTKINS, Variety Market, Meats, Fruits, Vegetables, Poultry, Eggs, &c. 36 PARK AVENUE, PLAINFIELD, N. J. Goods delivered to any part of the city free of charge. 4 8 y

R. THORN, Having removed back to my old stand in the Berry Building, on Park Avenue, Over Laire's Hardware store, I am prepared to do all kinds of PLUMBING, TINNING, FURNACE WORK, &c. At short notice. R. THORN. 3 25 tf

EDWARD C. MULFORD, 45 North Avenue, Opposite Station. REAL ESTATE, INSURANCE.

American Belle, AND Toast, Cigars, The Finest in the City, AT GUTTMAN'S CIGAR STORE, 12 West Second St., Plainfield, N. J., Special Bargain Sale of Eight 5-Cent papers of Tobacco for 26 cents, for the balance of this month. 4-1-tf

CLEANER COAL. L. A. Rheaume, Ag't. 50 BROADWAY, cor. 4th ST., Invites the public to inspect the operation of his newly added steam vibrating mechanical screen for nut coal, which he confidently believes enables him to deliver cleaner coal than is possible by any other method of screening. *UPPER LEHIGH AND HONEYBROOK COAL,* in best qualities and various sizes carried in stock. *ROUGH AND DRESSED LUMBER.* He would also announce recently increased facilities for *TURNING and SCROLL SAWING,* and is prepared to execute orders for the same in the best manner at short notice. 4-16-tf

CHOICE LAWN GARDEN FLOWER SEEDS Hardware and House Furnishings, at A. M. GRIFFEN, 13 East Front Street. TELEPHONE CALL 6.

HENRY LIEFKE, Baker & Confectioner, No. 27 WEST FRONT ST. 10 8 tf

STEPHENSON, WM. J., CATERER, 26 NORTH AVENUE. 9 5 y

J. W. VAN SICKLE, Dealer in all kinds of Fresh and Salt Meats, Oysters, Clams, etc. Game in season. No. 10 North ave., Plainfield N. J., Telephone No. 102 Orders called for and promptly delivered

McCullough's Steam Mill, 21 Steiner Place, North Plainfield. R. H. McCullough, Proprietor. Sash, Blinds, Doors, Mouldings, Scroll Sawing, Turning, &c. Estimates cheerfully Furnished. 4-11-tf

A Box of Tooth Powder, FREE! To All Scholars Having Their Teeth Cleaned at Dr. CHAS. R. THIERS', Dentist, 48 Somerset Street. 7 tf

SWAIN, The Gilder and Frame Maker, is at 23 East Front St., 2 DOORS EAST OF POST OFFICE. 3 30 m

CODDINGTON'S *FURNITURE AND FREIGHT* EXPRESS. OFFICES—24 West Front street; 38 Park avenue. Post Office Box 329. *PIANO MOVING A SPECIALTY.* Large covered trucks. Goods sent to any part of the country. Charges reasonable. Satisfaction guaranteed. 11 20 tf

TRY DOBBINS CIGARS, Dobbins' Segar Store, 37 North avenue, Opposite R. R. Station. He Manufactures Them

LYMAN & ANTHONY, REAL ESTATE AND INSURANCE AGENTS, 61 NORTH AVE., opposite Depot. 3-25-y

M. M. DUNHAM. Real Estate and Insurance. 9 EAST FRONT ST. 3 18 y

PURE MILK, Delivered to any part of the city, by D. D. SCHENCK, 50 East Front St. A postal by mail will receive prompt attention 2 16 y

Valuable Building Lots for Sale, On Grove street and Craig place, North Plainfield. This plot is one of the most desirable in the Borough, and is offered for sale at a reasonable price and on easy terms. Will be sold in quantities to suit. Apply to owner, 25 Craig place.

Railroads.

PENNSYLVANIA RAILROAD
THE STANDARD RAILWAY OF AMERICA
PROTECTED THROUGHOUT BY THE Interlocking Switch and Block Signal System.

TRAINS FOR THE WEST.

On and after Apr. 25, 1892, trains leave Elizabeth as follows:

8:35 A. M. FAST LINE, with Pullman Vestibule parlor and sleeping cars, daily for Pittsburg, Columbus, Cleveland, Indianapolis, Chicago and St. Louis, daily, except Saturday, for Toledo.

7:08 P. M. WESTERN EXPRESS, with Pullman Vestibule sleeping cars, dining car to Philadelphia daily for Pittsburg, Chicago, Cleveland, Cincinnati, Memphis and St. Louis, daily, except Saturday, for Toledo.

8:42 P. M. PACIFIC EXPRESS, with Pullman Vestibule sleeping cars, daily for Pittsburg, Memphis, Chicago, and Toledo, daily except Saturday, for Cleveland and Columbus.

For Baltimore, Washington and the South—1 00, 6 57, 7 59, 9 05, A. M., and 1 39 P. M. On Sunday at [illegible] 00, 6 59, 9 05 A. M., 1 39 P. M.

For Philadelphia—1 00, 6 57, 7 59, [illegible] 08, 9 58, 10 08, 11 57 A. M.; 12 55, 1 39, 4 04, 5 1[illegible], [illegible] 57, 7 49, 8 42, 9 39 P. M. Sundays at 1 00, 6 59, [illegible], 10 41 A. M.; 5 [illegible] 7 47 and 9 39 P. M.

FOR ATLANTIC CITY 1.39 P. M. through day coach, week-days. For Cape May, Sea Isle City and [illegible] City, 1.39 P. M., week-days.

For Trenton—1 00, 6 [illegible], 7 10, 7 59 [illegible], 11 57 A. M.; 12 [illegible] 1 39, [illegible] 4 04, 5 1[illegible], [illegible] 8 42, 9 39 P. M. Sundays at 1 00, 6 [illegible], 10 41 A. M.; 5 [illegible] 47 and 9 39 P. M.

For Lambertville, Phillipsburg and Belvidere via Trenton—7 59 A. M.; 2 54 and 5 15 P. M.

For Lambertville and Phillipsburg only, 1 39 P. M.

For Flemington—7 59 A. M.; 2 54 P. M.

For Bordentown, Burlington and Camden via Trenton—7 59, 11 57 A. M. 1 39, 2 54, 7 49 P. M. Sundays at 10 41 A. M. and 7 47 P. M.

A full line of tickets are on sale, and sleeping car accommodations can be secured at the ticket office at Elizabeth.

For further information, see time tables to be had at the ticket offices.

CHARLES E. PUGH, General Manager.
J. R. WOOD, Gen. Pass. Agent.

READING R. R. SYSTEM.
Central Railroad of New Jersey.
THE PORT READING R. R. CO.—LESSEE.

Station in New York foot of Liberty Street. Time Table in Effect, MAY 15, 1892

PLAINFIELD AND NEW YORK.

Leave Plainfield 2 14, 3 37, 5 38, 6 14, 6 29, 6 59, 7 26, 7 30, 7 58, 8, 8 15, 8 27, 8 31, 8 48, 9 32, 10 04, 10 27, 11 09, A. M., 12 noon, 12 53, 1 02, 1 41, 2 30, 3 12, 4 01, 5 16, 5 43, 5 54, 6 54, 7 08, 9 02, 9 23, 10 12, 11 28, 11 42, P. M. Sunday—2 14, 6 14, 8 01, 8 52, 11 16 A. M., 12 33, 1 42, 3 30, 5 16, 7 01, 7 10, 8 23, 8 32, 10 07 P. M.

Leave New York from foot of Liberty street, 4 00, 6 00, 7 15, 7 45, 8 45, 9, 10, 11 30, A. M., 1, 1 30, 2 30, 3 30, 3 45, 4, 4 30, 5, 5 15, 5 30, 5 45, 6, 6 15, 6 30, 7, 7 30, 8, 8 30, 9 15, 10, 11 30 P. M., 12 15, 1, night. Sunday—4 30, 7 15, 8 30, 9 30, 10 30 A. M., 12 M., 1, 2 15, 4, 5 30, 6, 7, 9 00, 10 00 P. M., 12 15 night.

PLAINFIELD AND NEWARK.

Leave Plainfield 5 38, 6 29, 6 59, 7 30, 8, 8 48, 9 32, 10 04, 10 27, 11 09, A. M., 12 noon, 12 53, 1 02, 1 41, 2 30, 3 12, 4 01, 5 43, 5 54, 6 54, 7 08, 9 02, 10 12, 11 28 P. M. Sunday—8 01, 8 52, 11 42, A. M. 12 33, 1 42, 3 30, 5 16, 7 10, 8 23, 8 32, 10 07 P. M.

Leave Newark 6 15, 7 18, 7 50, 8 05, 9 05, 10 05, 11 25 A. M., 1 05, 1 35, 2 30, 3 35, 4 05, 4 35, 5 05, 5 30, 5 50, 6 15, 7 15, 7 35, 8 40, 10 05, 11 25 P. M. Sunday—7 30, 8 45, 9 50, 10 35, 11 45, A. M., 1 10, 2 35, 4 10, 5 40, 6 05, 7 20, 9 25, 10 20 P. M.

Passengers for Newark change cars at Elizabeth.

PLAINFIELD AND SOMERVILLE.

Leave Plainfield 5 15, 7 10, 8 17, 9 42, 11 a.m. 12 27, 1 59, 2 33, 3 45, 4 35, 5 05, 5 20, 5 34, 6 04, 6 20, 6 38, 7 12, 7 35, 8 20, 9 37, 11 13, 12 42 P. M. Sunday—5 45, 8 28, 9 34, 11 18 A.M., 2 03, 3 26, 5 14, 6 35, 10 18, 11 14 P. M.

Leave Somerville, 6, 6 30, 7 03, 7 25, 7 35, 7 48, 8 20, 9 05, 9 47, 11 35 A. M., 12 34, 12 38, 1 15, 2 05, 3 35, 4 50, 5 30, 6 35, 8 41, 8 45, 11 05, P. M. Sunday 8 25, 11 15 A. M., 12 08, 1 15, 4 50, 6 40, 8 05, 8 06, 9 33 P. M.

PLAINFIELD AND EASTON.

Leave Plainfield 5 15, 8 17, 9 42, A. M., 1 59, 5 20, 6 38, 8 20 P. M. Sunday—5 45, 8 28 A. M. 2 03, 6 35, P. M.

Leave Easton 6 05, 8 39, 11 18 A.M., 4 09, 7 35 P. M. Sundays—7 15, 10 52, A.M., 6 40, 7 30, P. M.

PLAINFIELD AND LAKE HOPATCONG.

Leave Plainfield 7 10, 9 42 a. m., 1 59, 5 20 p. m. Sundays 8 28 a. m.

WESTWARD CONNECTIONS.

LEAVE PLAINFIELD.

5 15 A. M. for Flemington, Easton, Allentown, Reading, Harrisburg, Pottsville, Mauch Chunk, Williamsport and Tamaqua.

7 10 a. m. for stations to High Bridge, connecting for stations on High Bridge Branch.

8 17 A. M. for Flemington, D. L. & W. R. R., Easton, Bangor and Mauch Chunk.

9 42 A. M. for Flemington, High Bridge Branch, D L & W R R, Easton, Allentown, Reading, Harrisburg, Mauch Chunk, Williamsport, Tamaqua, Pottsville, Nanticoke, Upper Lehigh, Wilkesbarre, Scranton, &c. Through coach to Williamsport.

11 a. m. way for Junction.

1 59 P. M. for Flemington, High Bridge Branch, Easton, Allentown, Reading, Harrisburg, Mauch Chunk, Tamaqua, Sunbury and Williamsport.

5 05 p. m., way for Junction, connecting for D. L. & W. R. R.

5 20 P. M. for Flemington, High Bridge Branch, Easton, Bethlehem, Bangor, Allentown, Wilkesbarre, Scranton, Mauch Chunk, and Tamaqua, Parlor car to Mauch Chunk.

6 20 P. M. for Flemington.

6 38 P. M. for Easton, Allentown, Mauch Chunk Reading, Harrisburg.

8 20 P. M. for Easton, Bethlehem and Allentown.

5 45 A. M. Sunday for Easton, Bethlehem, Allentown, Mauch Chunk, Wilkesbarre and Scranton. 8 28 a.m. Sundays for High Bridge Branch, Easton, Allentown, Mauch Chunk, Tamaqua, Shamokin Williamsport, &c., 2 03 p. m. Sundays for Easton, Allentown, Mauch Chunk, Tamaqua, Reading and Harrisburg, 6.35 p. m. Sundays for Easton, Bethlehem, Allentown, Mauch Chunk, Reading, Harrisburg, &c.

For Atlantic City, 3 37 a. m. 1 02 p. m.

Long Branch, Ocean Grove, &c

Leave Plainfield 3 37, 8, 11 09, a. m. 4 01, 5 54, p. m. Sundays—(except Ocean Grove) 8 52, a. m., 3 30 p. m.

For Perth Amboy, 3 37, 5 38, 8, 11 09 a. m., 1 02, 4 01, 5 16, 5 54, 7 08 p. m. Sunday—8 52, a. m. 3 30 p. m.

For Freehold, 3 37, 8, 11 09 a. m., 1 02, 4 01, 5 54 p. m.

ROYAL BLUE LINE.

Leave Plainfield for Philadelphia, 5 15, 8 29, 9 48, 10 45, a. m., 1 59*, 3 04, 5 34*, 6 39*, 8 20, *9 37 p. m., 1 17, night. Sundays—5 45, 11 18 a. m., 2 03*, 5 14*, 6 55 p. m., 1 17, night.

For Trenton 5 15, 8 29, 9 42, 10 45, a. m., 12 27, 1 59, 3 04, 5 34, 6 [illegible], [illegible] 37 p. m., 1 17 night, Sunday—9 34, 11 18, a. m., 2 03, 5 14, 6 55 p. m., 1 17 night.

For Baltimore and Washington at 9 48, a. m., 2 16, 4 13, 5 34* p. m. 1 17, night. Sundays—9 48 a. m., 2 16, 4 13, 5 14* p.m. 1 17, night.

RETURNING—LEAVE PHILADELPHIA,

Ninth and Green streets, 8 30, 9 30, 11 08, a. m., 1 30, 3 10*, 4, 5 15, 6 15, 8 02, 8 45, p. m. Sundays—10 00, 10 50 a. m., 3 15*, 5 15, 6 10, 8* p. m., 12 01 night.

From 24th and Chestnut—4 00, 8 20, 9 30, 11 15, a. m. 3 30*, 6 20, 8 18, 11 45, p. m. Sunday—4, 8 35, 11 15 a. m., 3 30*, 6 20, 8 18*, 11 45 p. m.

Leave Trenton, Warren and Tucker sts., 1 00, 7, 9 09*, 10 10, 11 50, a. m. 2 10, 2 40, 4 09*, 4 42, 5 54, 6 59, 9 00, 10 p. m. Sundays—1 00, 5 00 10 27, 11 56 a. m. 4 09*, 5 53, 7 07, 9 00* p. m.

Plainfield passengers by trains marked * change cars at Bound Brook.

A. A. McLEOD, Pres. & Gen'l Manager.
C. G. HANCOCK, Gen. Pass. Agt., Philadelphia.
H. P. BALDWIN, Ass't Gen'l Pass. Ag't., New York

I. L. McVoy, 95 East Front Street, Is authorized by the Plainfield Water Company to connect to their mains. Also SANITARY PLUMBING In all its Branches. 4-18-tf

S. P. HOFFMAN, —Carpenter and Builder.— Residence—54 West 2d St., Plainfield, N. J. Estimates Given. Jobbing Promptly Attended To. 11 y

J. P. LAIRE & CO Cor. Park Ave. & Front St. General Hardware, House Furnishings, Hammocks, Ice Cream Freezers, Refrigerators, Lawn Mowers In great variety. Sole agent for Hartman Steel Fence. TELEPHONE CALL 159.

FREDERICK F. CHASE, Machine Works. Manufacturer of Electrical Machinery, 201 North ave., cor. Berckman st., PLAINFIELD, N. J. MY SPECIALTIES—Bicycles, Boilers and Engines repaired, Models for Inventions, Brass and Iron Castings, Forging in all its Branches, Smoke-stack Building and Painting. JOBBING IN ALL ITS BRANCHES. New York Office—No. 300 Fourth avenue 1 9 tf

BROWN & HILL, Shaving and Hair Cutting Parlors, Hotel Grenada, 5 North Avenue.

TIER'S Ice-Cream Parlor, No. 16 Park Avenue, PLAINFIELD, N. J. This establishment is now open to the public who are assured that no pains will be spared to serve them in a prompt and attentive manner with Tier's celebrated Ice-Cream in Bricks, and Choice Confectionery, Of their own manufacture. Wedding parties supplied at short notice. Consult Tier for prices before leaving your orders for cream elsewhere. 5 tf

Hotels and Saloons.

THE ALBION, 8th Street and Park Avenue. Select Family Resort, Newly Furnished and Steam-Heated Throughout. Under the same Management as Hotel Netherwood. Special Terms for Permanent Guests. FRANK E. MILLER. 12 28 6m

E. P. THORN, NO. 17 PARK AVENUE. A Pure, Wholesome California Wine, For Family Use, Only 30c. per Bottle. 2 y

CHARLES SMITH. Corner of Front and Somerset Streets. ST. LOUIS AND IMPORTED BEER.

The Manhattan Wine Room, 179 and 181 SOMERSET STREET, (Opp. the ball grounds of the Crescent League.) FRANK LINKE, Proprietor. Established 1886; wholesale and retail Wine and Liquor dealer, and bottler of Ballentine's celebrated Export Ale and Porter. Philip Best's Milwaukee Beer, F. M. Shaeffer's Weiner Beer, and dealer in Domestic and Foreign Porter, and Bass Ale, for Hotels and Private Families. Wholesale Branch, 43 West Front St. All orders delivered, free of charge, day or night. TELEPHONE CALL 157. 9 25 tf

CITY HOTEL, PLAINFIELD, N. J. CORNER PARK AVENUE AND SECOND STREET. J. E. SEERBOWER, Proprietor. With STABLES attached. 4-5-tf

Eugene Hoerster, 206 GROVE ST., North Plainfield, New Jersey WHOLESALE DEALER IN Fine Wines, Brandy, Whiskeys, &c., &c. Lowest Prices. Goods Warranted. 4-12-y.

LUSARDE & CO., No. 12 NORTH AVENUE. Where they will be pleased to serve their friends and the public generally with first-class fruits, confectionery, peanuts roasted every day, segars, &c. Peanuts 5c QUART. Branch Store West Front Street. 1 7 y

More PAYING Subscribers Than All Other Plainfield Papers Combined.

THE DAILY PRESS.

More Legitimate Advertisers Than Any Other Plainfield Paper Doubled.

ESTABLISHED MAY 10, 1887. PLAINFIELD, N. J., TUESDAY, MAY 24, 1892. PRICE TWO CENTS.

Lots $100 Up. Terms $1 a Week,

At etherwood, Opposite the Hotel,

Fronting on Leland and LaGrande Avenues.

Sale Commences Monday, May 30, (Decoration Day.)

Come and see what we offer. Stage will carry free all who wish to visit the property. Maps and circulars from

PICKEN & LILLY,

145 Broadway, corner Liberty street, and 1441 Third avenue, near 82d st., New York, Or Leland and LaGrande Aves., Netherwood, on premises. 5-16 2m

IN OUR HATS.

The best dressed men on our streets are seen in our hats. That is our best advertisement. But we occasionally like to call your attention to our new stock of stylish shapes for Spring and Summer wear and to quote prices for the benefit of the skeptics who claim that the best hats cannot be sold at moderate prices. We have a line of Straw hats already. 12 12 y

Hallock & Davis, 5 West Front Street

MANY ARE THE WANTS

Of a community. One of these wants is a good fitting pair of Shoes at a reasonable price. This week we call special attention to our large stock of

Low Shoes in Russet and Black.

We defy competition.

DOANE & VAN ARSDALE,

(The One Price Boot and Shoe House.) 22 W. Front Street.

Carriages and Harness!

SWIFT BICYCLE AGENCY.

The oldest and largest producers of wheels. Catalogues on application.

Ryerson, 33 Somerset St.

4 30

PURE GOODS ONLY SOLD!

Look at These Prices. Where Else Can You Buy

Pillsbury's Flour, XXXX	73c bag	Fine Table Butter	23c lb
Pearl Patent Flour	75c bag	New Creamery Cheese	2 pounds 25
Jones's "O. O"	75c bag	Crosse & Blackwell's Jams	20c pot
Magnolia Flour	70c bag	5-pound package Best Hominy	16
Lily Flour	69c bag	10c package best Bird Seed	5c
White Velvet Flour	65c bag	Best Sweet Chocolate	5c cake
Golden Age Flour	70c bag	Best Root Beer	2 bottle 25
Golden Rod Flour	69c bag	Hire's Root Beer	19c bottle
Washburn, Crosby Co. Gold Medal	$5.49 bl	5 gal. Kerosene Oil 150 test	35c
Best Flemington Hams	12c lb	Best Boneless Ham	10c lb

COTTOLENE A SPECIALTY.

We offer greater inducements with Tea, Coffee and Baking Powder than any other house in the State, none excepted. Vegetables at New York prices.

United Tea and Coffee Growers' Association,

Champions of Low Prices, 29 *WEST FRONT STREET.* 9 9 tf

We Call Particular Attention

To our splendid assortment of Ladies' Shirt Waists of various styles and patterns, Ladies' Misse's and Children's Spring Top Coats, Dress Goods in all leading shades, new and pretty patterns in wide Challies and Ginghams. Also a very large line of Point d' Ireland Laces in many patterns.

If you are looking for Matting see ours. We show a great variety of patterns at prices just right for first-class goods.

LEDERER'S

4-1-y. 9 WEST FRONT ST.

BLANKETS, BLANKETS,

Cleaned at Low Rates.

Before putting your Blankets away have them thoroughly cleaned. They will keep better and be ready for use in the Fall.

HILLIER & CO'S., 49 North Avenue,

2 15 6m

FOLLOWED HER CHILD

A Mother's Long Chase After a Kidnapper.

FROM TIE TO TIE OVER A TRESTLE.

The Futile Pursuit of Mrs. John Hayes, of Elizabeth, N. J., Whose Husband Stole Their Child—No Redress for the Wronged Woman.

ELIZABETH, N. J., May 24.—Mrs. John Hayes, whose child was kidnapped by her husband Sunday, is nearly frantic over her loss. There is much sympathy for the mother, and not a little excitement over the affair.

Hayes, who now resides in Rondout, N. Y., has not lived with his wife for a year. He called at her father's house during her absence, and, seizing the child, who was playing in the kitchen, hastened with it to John Arnold's boat house, a few blocks distant, and hired a rowboat to take him across the Kills to New York State.

Mrs. Hayes returned home just in time to pursue him and catch him at the water front. She tried to wrest the child away from him, but was unable to do so, and then she threw the oars into the water and warned Mr. Arnold not to help her husband in his attempt.

Arnold refused to let Hayes have a boat.

Hayes then started with the child for the long railroad bridge that spans Newark Bay from Elizabeth to Bergen Point. His wife followed him along Front street, but failed to meet any policeman to aid her to recover the child. She followed Hayes a mile to the bridge, and then crossed it behind him, although it is about a mile long, and a rain storm had set in. There is no footway and she had to step from tie to tie. Hayes made for the ferry to Staten Island, from Bayonne, a mile from the terminus of the bridge, and his wife kept at his heels. When they reached the ferry she followed on board the little steamer Lark, that plies between Port Richmond, S. I., and Bayonne, and made another ineffectual attempt to get possession of the child, which, in the struggle, nearly had its clothing torn off.

Hayes then called a policeman and, telling him his wife was demented, induced him to force her off the boat despite her tears and entreaties, and allow him to carry the child out of the State. Hayes soon reached the New York shore and was out of the jurisdiction of the New Jersey authorities.

The baffled wife had no money with her, and was forced to walk all the way back in a drenching rain storm to Elizabethport, which she reached late at night wet through and in an exhausted condition. she made her way to the house of Lawyer T. M. Kelly, to whom she related what had take place, and implored him to get back her child. The lawyer, however, said he was unable to do anything in the matter as the kidnapper had got beyond the reach of New Jersey law.

GENERAL MILES MUCH PLEASED.

He Thinks the Relay Bicycle Race Has Demonstrated His Theories.

CHICAGO, May 24.—"It is an important achievement," said Gen. Miles, speaking of the relay riders and their stubborn fight through the mud of five States. The fact that the message did not arrive in New York within schedule time was no surprise to him.

"The trip was a remarkable success," said he. "This experimental ride has established the fact that the bicycle would be of practical service in the army and it has also been of service in calling attention to the wretched condition of the public highways in communities that profess to be tolerably well civilized. The matter of good roads should receive more attention than it has been given."

"Does the success of the experiment prove anything as to the use of the bicycle in the army?"

"Is confirms me in the belief that the bicycle will be extensively used and that very soon. The wheelman can travel faster than the horseman, he makes no noise, does not form as large a target for the enemy and even if he cannot go in some places where the horseman can in more instances he can go where no horse could follow.

"The bicycle will certainly be used in the army. I would not advise the use of the light-weight speeding machines, as I notice that some of them broke down under the hard travel. A stout wheel of medium weight would be required."

After the Barbed Wire Stretchers.

BOSTON, May 24.—Col. Albert A. Pope, of this city, offers a reward of $500 for the apprehension of the person or persons who maliciously stretched barbed wire across the path of the bicyclers in the relay race from Chicago to New York and maliciously cut the tires of the bicycles, or who in any way maliciously injured or attempted to injure the riders or the bicycles with the object of delaying or interfering with the carrying of the message.

Big Fire in a Railroad Tunnel.

BIRMINGHAM, Ala., May 24.—All trains on the Columbus & Western Railroad have been stopped on account of a disastrous fire which is raging in the Coosa Mountain tunnel, twenty miles from Birmingham. It is supposed that a spark from a passing engine set the timber of the tunnel on fire. Fire engines have been sent from this city. It will be several days before the flames can be checked. The construction of this tunnel cost $1,000,000. The damage will be very great.

Earthquake Shock at Indianapolis.

INDIANAPOLIS, May 24.—Indianapolis felt a distinct shock of earthquake at 9:30 o'clock last evening. The disturbance lasted about five seconds. No damage was done.

Highest of all in Leavening Power.—U. S. Govt Report, Aug. 17, 1889.

Royal Baking Powder

ABSOLUTELY PURE

TO BE TREATED FOR HIS EYES.

Secretary Blaine's Visit to New York Has No Political Significance.

NEW YORK, May 24.—Secretary James G. Blaine arrived here from Washington at 9:40 o'clock last night. He was accompanied by Mrs. Blaine, and was driven directly to the Fifth Avenue Hotel. In twenty minutes after his arrival he was the centre of a group of reporters, whom he greeted pleasantly. When asked the object of his visit, he said: "I will be perfectly frank with you, boys. I intend to treat you fairly, as I have found the newspaper men always treat me fairly. My visit here has no political significance whatever. I am here for several reasons, all of which are of a private nature, and have no relations to politics or public business."

When asked in reference to his health, Mr. Blaine replied with a smile: "I am just as well as I look, and I don't believe that I look like a confirmed invalid, do I?" and he laughed good-naturedly. His appearance and his pleasant greeting put everyone in good humor, and after a few commonplace remarks the crowd retired.

The apparent readiness of his invitation to the newspaper fraternity was taken as an evidence of his williness and anxiety to show the public that he was again a well man and able to bear the burdens of Presidential honors. When it became generally known that he had granted an audience to the press, everyone accepted it as an omen of acceptance on his part. Consequently, much jubilation prevailed among the Republican politicians who were about the hotel.

WASHINGTON, May 24.—Secretary Blaine's trip to New York has no political influence. The statement that he goes over to see his granddaughter only partly explains the reason for his journey. The Secretary is troubled with an affection of the eyes, which has recently become quite serious, and he goes to New York for the purpose of consulting a specialist in diseases of that character. He expects to be absent for a couple of days only.

In speaking of the matter the Secretary said: "I never knew until I was 60 years old that I had such an organ as the eye, judging from any unusual feeling there. But latterly my eyes have been troubling me, and I feel constrained to take advice as to their treatment."

While no direct, authoritative statement has been made by the Secretary, himself, it may be said, upon the authority of a close friend of Mr. Blaine, that he stands by the statement contained in his letter to Chairman Clarkson of last February. He does not desire to have his name presented to the Minneapolis convention, for the nomination, and, within a day or two past, has emphatically stated that he would not be nominated.

A VANDERBILT GONE.

Young William H. Dead of Typhoid Fever—A Popular Youth.

NEW YORK, May 24.—William H. Vanderbilt, eldest son of Cornelius Vanderbilt, who has been suffering for some days past of typhoid fever, died last night at 10:15 o'clock. He was 21 years old. He was taken ill on May 4 at New Haven, at that time very seriously. As there was no typhoid fever in New Haven at the time, it is supposed he contracted the disease while on a trip through the Western States during the Easter holidays.

The dead man inherited by the will of his grandfather, William H. Vanderbilt, $1,000,000, the income of which was to be converted to his use when he attained his majority, and the principal to be placed to his credit when he became 30 years old.

Chauncey M. Depew said to-day that the young man had never in his life caused his father or mother any anxiety. His management of his allowance was so good and clever that his father would have increased it any time time had he asked it. Deceased was one of the most popular men in the junior class at Yale College.

A Riot Feared in New Orleans.

NEW ORLEANS, May 24.—A street car is a curiosity here. What few get out of the barns are pounced upon by strikers and not permitted to run. A number of small disturbances occurred in various parts of the city yesterday, but none resulted seriously. Presidents Hall of the Car-drivers' Association was arrested with other officers, for inciting to a breach of the peace. The city government is clearly not in sympathy with the strikers. The Mayor issued a proclamation last evening calling upon citizens to assemble at street car stations and along the various lines at noon to-day to see that the non-union drivers are protected. It is feared that this will provoke a riot of serious proportions.

Attempted to Break Jail.

SARATOGA, N. Y., May 24.—Martin Foy, jr., held for the murder of Henrietta Wilson, and Jerry Donohue, held for assault, made a desperate attempt to escape from Ballston jail in the morning. Officer Ford, who had been detailed to watch Foy to prevent his committing suicide, was seized, gagged and locked in a cell. The desperadoes then waited for Jailer Howland to bring in the prisoners' dinner and would probably have taken his life in their attempt to escape had not Ford managed to rid his mouth of the gag and thus give an

WAS "HABITUALLY UNRELIABLE."

Dismissal of Beatrice Tiffany, a Well-Known Society Belle, from an Opera Co.

BALTIMORE, May 24.—The sensation in society circles two weeks ago was the advent of Miss Beatrice Tiffany upon the professional stage. That sensation is supplemented by another in her dismissal from Harris, Britton & Dean's Opera Company. Miss Tiffany is the youngest daughter of Osmond Tiffany, and her genealogical tree strikes its roots deep into the historic families of Maryland. Her mother, Anne Pinkney Whyte, was the grand-daughter of William Pinkney Whyte. Ex-Gov. William Pinkney Whyte is her uncle. Miss Tiffany was married some time ago to Francis Scott Key, a grand-son of Francis Scott Key, of "Star Spangled Banner" fame.

Manager Dean, of Harris' Academy of Music, requested Miss Tiffany's resignation on the score of "habitual unreliability," but it is pretty generally known that behind that glittering generality is another and graver reason.

The fair society actress had failed to appear at the Academy on several occasions, alleging indisposition as an excuse The accommodating "physician's certificate" was, on these occasions, accepted with much grumbling. Affairs reached a climax at last Saturday's matinee when Miss Tiffany appeared on the stage in such a condition that the management felt warranted in demanding her resignation.

Five years ago Baltimore society had no more prominent figure than Miss Beatrice Tiffany. By virtue of the prominence of her family, and her high social connections, she had the entree into the most conservative circles. She was an influential member of the old Wednesday Club, and no cast was considered complete unless she took the leading role. Her fall from the second story of her home, when she struck the pavement head first, is still fresh in the public mind, and she bears the marks of her accident to-day. Shortly after that event Miss Tiffany went to New York, where she studied for the stage, and her engagement with the Harris, Britton & Dean Opera Company marked her next appearance in Baltimore.

NO SETTLEMENT EFFECTED.

The Report That the Lockout Had Been Declared Off at Cape Ann Untrue.

GLOUCESTER, Mass., May 24.—It was reported yesterday that a settlement had been made with the locked-out granite workmen on Cape Ann, but inquiry at the office of the Lanesville companies contradicts it. It is also learned that no settlement had been made at Cape Ann and Pigeon Cove quarries.

One of the company's agents said it looked hopeful for a settlement soon, but on what terms he could not tell. The workmen were glad that Bishops Brooks and Williams were suggested as arbitrators to settle the difficulty, and as they were both New Englanders they believed justice would be done to all parties.

There are many men idle at Bayview, Lanesville and Pigeon Cove, but no disturbance of any kind has occurred among them.

WESTINGHOUSE COMPANY GETS IT.

The Electric Light Contract for the World's Fair Awarded.

CHICAGO, May 24.—George Westinghouse's company has been awarded the incandescent electric lighting contract for the World's Fair. After many days of fruitless endeavor to award the work to the Edison General Electric Company, the Committee on Grounds and Buildings was forced to award the contract to Westinghouse, because he had by $81,000 the lower bid.

However, the committee asked a $1,000,000-bond as an evidence that the Westinghouse Company would fulfill its contract, and gave until June 10 to accept the terms. President Westinghouse said that he thought the demand for $1,000,000 unjust and was not yet decided whether he would accept the terms.

Mr. Westinghouse's bid was $399,000.

Two Men Struck By a Train.

NEWARK, N. J., May 24.—Jacob Buzzard, of Elizabeth, and Herman Kunz, of this city, were struck by the fast Philadelphia train while walking on the tracks of the Pennsylvania Railroad near Linden. Buzzard was thrown fifty feet and was instantly killed. Kunz was thrown high in the air and landed against a fence. One of his arms was broken, and he was internally injured.

Vermont Republican Convention.

BURLINGTON, Vt., May 24.—The Republican State Committee has issued a call for a convention to be held at Burlington on June 22, for the nomination of candidates for the offices of Governor, Lieutenant-Governor, Treasurer, Secretary of State, Auditor of Accounts, and two Presidential electors-at-large.

Work on a Trenton Monument Suspended.

TRENTON, N. J., May 24.—Work is stopped on the monument to commemorate the battle of Trenton, owing to the fact that the granite, which comes from a Vermont quarry, is tied up in New York by the refusal of workmen to handle it.

IT IS STARVATION NOW

Terrible Destitution Among Flood Sufferers.

THREE HOUSES FOR 150 PEOPLE.

Little Rock, Ark., Filled With Refugees—Succor for the Helpless—Break in the Hester Levee Near New Orleans—The Mississippi Falling.

PINE BLUFF, Ark., May 24.—The destitution among the flood sufferers, both white and colored, between Little Rock and the mouth of the river, is appalling. This city and vicinity is filled with refugees. All along the river the cotton crop is totally destroyed.

The government boat, Reese, has just arrived here from the upper river where it supplied provisions contributed by Little Rock citizens to 1,500 half-starving families at seventeen different landings. Hundreds of people were taken on board the boat and transferred to dry places.

At Eagle's Landing 150 people were found living in three houses. Two men were seen drowning, and four were rescued from house-tops, where they had found refuge hours previously.

A report reached here last night from the government steamer Wichita, sent with with provisions by the Pine Bluff citizens, that 650 people were rescued from their perilous positions and fed.

The town of Auburn is flooded owing to the break in the Bronson levee. Planters refuse further supplies to their hands. At a mass meeting held here $1,650 was subscribed in an hour. A flotilla of government boats is continually on the river bringing succor to the helpless victims of the flood. The river fell two inches yesterday.

NEW ORLEANS, La., May 24.—A disastrous break has occurred in the levee at the Hester Plantation in the Parish of St. James, one of the largest sugar plantations of the State. The break is forty feet wide and there is scant hope of closing it. It is located thirty-five miles below the celebrated Nitra crevasse of 1890, and the chances are that the damages will be very heavy. The plantation on which the break occurred is one of the finest for its size in the State. At the Gypsy Plantation, which cannot be closed, and the Hester place, the Mississippi Valley road has been forced to make other arrangements for the transaction of its business. The Hester levee was the third largest in the State, and was regarded as one of the best pieces of levee engineering in Louisiana.

OTTUMWA, Ia., May 24.—Fifty armed citizens cut the levee at this point yesterday to save their property from destruction which they judged would otherwise follow from the increasing flood. The Water Company Superintendent tried to prevent the cutting but he had to withdrawn at the point of a revolver.

TO MARRY MISS HATTIE BLAINE.

The Object of Minister Beale's Visit to This Country.

WASHINGTON, May 24.—Truxton Beale, United States Minister to Persia, arrived in Washington Sunday on a leave of absence. It is rumored in social and official circles that when he returns to his post of duty he will be accompanied by a bride in the person of Miss Hattie Blaine, the youngest daughter of the Secretary of State.

The engagement of Mr. Beale and Miss Blaine was announced a year ago, when the Minister received his appointment, and he sailed for Europe on the same steamship with a party of Washington society people, including Mrs. Morton and Mrs. Don Cameron. Miss Blaine was also in the party, under the chaperonage of Mrs. Cameron.

Mr. Beale is the grandson of the late Commodore Truxton, U. S. N., the son of Gen. Edward F. Beale, of California and Washington, President Grant's Minister to Australia, and his intimate friend and constant companion.

Gen. Beale's only daughter is the wife of John R. McLean, editor and proprietor of the Cincinnati "Enquirer." She is a prominent leader of the best and most exclusive society in Washington. Mr. Beale is a young, handsome, and intelligent man. It is said that his wedding to Miss Blaine may take place before society leaves Washington for the mountains and seashore.

Mrs. Monahan Wins Her Suit.

KANSAS CITY, Mo., May 24.—The attorneys of James Monahan have received a cablegram from London, England, stating that Mrs. Monahan's suit in chancery for the recovery of a large amount of property from the English government has been successful. The property consists of 17,000 acres of land near Limerick, County Galway, Ireland, and a valuable sheep ranch near Melbourne, Australia. The whole property is valued at $2,000,000.

Pleased With the Rain-making Tests.

WASHINGTON, May 24.—Gen. R. E. Dyrenforth to-day appeared before the Agricultural Committee of the House and treated the committee to an interesting account of his experiments in rain-making. The committee were favorably impressed with his remarks and will consider the advisability of inserting a clause in its appropriation bill providing for further experiments.

Not Blood Poisoning, But Suicide.

NEWARK, N. J., May 24.—Christian Kurzenberger, a well-known resident of this city, committed suicide last Sunday night by shooting himself three times in the right temple and once in the left breast. The family have tried to keep the matter quiet and caused to be published that he died of blood poisoning. The county physician, however, late yesterday, found that the man was a suicide. No cause is assigned for the act. Kurzenberger was a wealthy wine merchant and has lived in this city since 1847. He is a member of the Newark Cremation Society and will be cremated.

The Plainfield Ice and Cold Storage Co.,

WHOLESALE AND RETAIL

Dealers and Shippers of Ice.

The only company bringing Lake Hopatcong ice to this market are now prepared to serve their customers with ice of the finest quality and at lowest market rates.

Office No. 41 North Avenue.

Depots Grant Avenue and Front street, Washington Valley, South Plainfield and Park Avenue, city.

J. W. CODDINGTON, President.
H. CODDINGTON, Vice President.
ANDREW WILSON, Sec. and Treas.
JOHN MORTON, Gen. Supt.

5-13-1m.

R. W. RICE & CO.

FINE GROCERIES.

It is not a secret, not a scheme, to receive a cash discount in buying a mileage book or a trip ticket of a railroad company; neither is it to buy a similar article of

R. W. RICE & CO., Grocers

Cor. Duer & Emily Sts., North Plainfield.

BOICE, RUNYON & CO.,

[Successors to the estate of D. J. BOICE—A. D. COOK & BRO.]

Dealers in Coal, Lumber and Masons' Materials, Etc.,

42 to 60 PARK AVENUE.

We are now prepared with our increased facilities—having purchased the extensive yard of Messrs. A. D. Cook & Bro.,—to fill all orders promptly, and solicit your patronage.

BOICE, RUNYON & CO.

12 5 tf

Closing Out Sale

OF HORSES AND HARNESS.

Having leased "The Metropolitan Stables" to Mr. D. S. Roberts, who will occupy the premises June 1, we are compelled to sell our entire stock of Horses, consisting of matched pairs of Draught, Carriage and Road Horses, single drivers, saddle and work Horses. Also a lot of New and second-hand harness.

The whole must be closed out during next ten days at private sale.

H. E. RIDER, Manager. A. D. THOMPSON, Prop.

THE HEYWOOD

Baby Carriages,

Best in the Market.

FURNITURE,

Neat in Design,

LOW IN PRICE.

Upholstering and Mattress Making Couches, Lounges, Easy Chairs, Etc., Made to Order.

Powlison & Jones,

34 West Front Street, Plainfield, N. J.

5-2-7

The Great American Hog

Is welcome abroad once more, and abroad he may go. As long as Lard was a requisite in every kitchen, the Great American Hog was highly esteemed at home; but now that modern science has introduced

COTTOLENE

the new vegetable substitute for Lard, poor Piggy's occupation's gone.

The reason for this is threefold. COTTOLENE is cleaner, healthier and much more economical. A trial has convinced thousands as to this. It will convince any "convincable" person. Will *you* be convinced?

At leading grocers.

N. K. FAIRBANK & CO.
SOLE MANUFACTURERS,
CHICAGO, and
138 N. Delaware Ave., Phila.
Produce Exchange, N. Y.

NEW STORE,

18 NORTH AVENUE.

FRED. W. DUNN,

Successor to Barkalew & Dunn.

FINE GROCERIES.

THREE BEE TEA. 4-23-y

JOSEPH T. SULLIVAN,

No. 66 West 3d St., Plainfield, N. J.

Wines, Liquors, Ales, Cigars, &c

4-23-tf

J. C. POPE & CO.,

Insurance Agents,

No. 6 EAST FRONT ST.,

PLAINFIELD, N. J. 10 1 tf

Joseph M. Harper,

No. 75 PARK AVENUE,

PLAINFIELD, N. J.

Photographic Outfits, Base Ball and Tennis Supplies, Velocipedes, Tricycles,

&c., &c. 9 5 y

THE DAILY PRESS.

W. L. & A. L. FORCE, Publishers and Proprietors.

J. A. DEMAREST, Managing Editor.

WEATHER INDICATIONS.

For Wednesday, Fair, Warmer. For Thursday, Fair, Stationary Temperature.

EARLY INTELLIGENCE.

—A strawberry festival is to be held at the Monroe Avenue chapel, Tuesday, June 7.

—When in need of a mason and builder, consult Fred. Gerhold, 11 Steiner place, who will do good work at low prices.

—A monthly meeting of the Woman's Temperance Aid society will be held at Reform Hall Thureday, May 26, at 2:30 p. m.

—A fair in aid of St. Joseph's church will be held in Saenger and Turner Hall, Thursday, Friday and Saturday, July 7, 8 and 9.

—The prizes for the 10-mile race of the Plainfield Bicycle club, Monday, May 30, are on exhibition in F. L. C. Martin's show window.

—The stockholders of the Pond Machine Tool company will hold their annual meeting and elect directors, Monday afternoon, June 6, at 3.

—In addition to the regular evening auction sale of unredeemed goods in pawn, Samuel Dreier will have a special afternoon sale for ladies, to-morrow at 2:30.

—The Loyal Temperance Legion will meet to-morrow at 4 in their rooms, Broadway and Fourth street. A reception will be given to the members only.

—The Rutgers College Freshmen had a jolly banquet at the Hotel Albion last evening, in accordance with the programme previously published in THE PRESS.

—The report of the First National Bank, published in another column, is renewed evidence of the high character of the institution as a safe and trustworthy place of deposit.

—Michael T. Moran, one of the jurors in the trial of the suit of Miss Esther Jacobs for breach of promise, dropped dead in the court-house corridor in New York city to-day.

—VanEmburgh & White call special attention to a certain line of goods that they have put clearing out prices on, and they say it will be to your interest to visit their store the coming week.

—The carpenters and joiners will listen to an interesting address from a visiting official at Reform Hall to-night. Everyone interested is invited to attend. A union will probably be formed.

—A meeting of the High School Almuni will be held in the school house to-night at 8. The committee appointed two weeks ago will report at this meeting. All graduates are urged to be present.

—A large attendance is desired at the meeting of the alumni in the High School building this evening at 8, as this will probably be the last general meeting before the reception to be tendered to Miss Bulkley.

—Some one unscrewed Alburtus Swalm's thermometer from it fastenings in front of his store on North avenue last night, and carried it away. When the kleptomaniac has finished studying the weather, Mr. Swalm would like the weather-measurer returned.

—Complaints are made that some of the hackmen make excessive charges and do not display the cards of legal fares furnished by the common council. A hackman who does not exhibit a card of rates in his hack, or who makes any charge other than that fixed by the council, is liable to fine on complaint of passenger or policeman.

—Sergeant Lynch is doing his duty nobly at the corner of Park and North avenues to the satisfaction of all the Plainfield people. Yesterday he was going to stop a top wagon from the country coming at full speed, but was so dumbfounded at the look of the driver that he let the team go. The driver was a stout lady with full moustache and beard.

PARTICULAR MENTION.

The family of E. H. Booth of Madison avenue are at Atlantic City.

Miss Sadie Hayes of East Front street has returned from a trip to Washington.

Mrs. J. H. Startup, of Middletown, N. Y., is visiting her sisters, Mrs. A. Willett and Mrs. A. Swalm.

J. H. Passmore, the small-pox patient, has entirely recovered, and will be joined by his wife to-morrow.

Hattie French, aged nine, only daughter of Mr. and Mrs. N. W. French, of West Fourth street, is dangerously ill.

Mrs. Elliott will be the guest of her sister-in-law, Mrs. A. D. Shepard, for a few days prior to her departure with the Misses Shepard to their country place at Riverdale-on-Hudson early next month.

The Hillside Tennis club will hold four o'clock teas the first and third Saturdays of June, July, August and September. The club's annual championship tournament will be held Decoration Day, beginning at 10 a. m.

Albert Runyon, bookkeeper at Boice & Runyon's, broke ground to-day on Mountain avenue for the erection of a handsome Queen Anne cottage, as his future residence. It will contain all modern improvements, and will be just the sort of cosy little home such an energetic man deserves.

HYMENEAL.

Johnston—Noel.

At 3:30 o'clock yesterday afternoon Miss Teenie Noel, daughter of Mr. and Mrs. Auguste Noel, was married to J. Herbert Johnston, son of John Taylor Johnston of 8 Fifth avenue and this city. As Mr. Johnston is an Episcopalian and Miss Noel a Catholic, the wedding could not, according to the rules of the Catholic church, take place in church, so the ceremony was performed in the parlors of the Noel residence, 109 Waverly place, New York, Archbishop Corrigan officiating.

The house was beautifully decorated with flowers from the Johnston place at Plainfield. Between the front drawing room windows was erected an altar lighted with candles and surmounted by a crucifix. The mantels were banked with roses, and in the doorways were festoonings of smilax and box-wood blossoms.

The bride appeared in a white satin gown very plainly made. Applique lace trimmed the high corsage and sleeves, as well as the train. Her veil was of old family lace. She carried a bouquet of orange blossoms and lilies of the valley.

There were two bridesmaids, Miss Josephine and Miss Loulou Noel, the bride's sisters, and both were dressed in pink mousseline-de-soie, embroidered with clusters of white daisies. The best man was Dr. Christopher Colles, and the ushers were Samuel R. Betts, John A. Weekes, jr., William T. Bloodgett, and Auguste Noel, jr.

There was not a large reception. Some of the guests were Mr. and Mrs. Auguste Noel, Mr. and Mrs. Henri E. Gourd, Mr. and Mrs. Charles Raberg, Mr. and Mrs. Cereso, the Misses Cereso, Mr. and Mrs. Robert Hoguet, Mr. and Mrs. Oliver Adams, Mr. and Mrs. Robert W. De Forest, Mr. and Mrs. Pierre Male, Loyall Farragut, Mr. and Mrs. James Colles, the Misses Colles, Captain and Mrs. Henry Metcalf, Miss Metcalf, Dr. John T. Metcalf, Mr. and Mrs. Auguste P. Montant, Mr. and Mrs. Charles Montant, Miss Wilmer, Mr. and Mrs. Frederic R. Coudert, the Misses Coudert, Mr. and Mrs. LaMontague, Norman Whitehouse, the Misses Wright, Mr. and Mrs. Robert Roosevelt, Mr. and Mrs. Eugene Kelly, Mr. and Mrs. Eugene Kelly, jr., Charles W. Gould, Miss Lazarus, the Misses Beales, Mr. and Mrs. Paul Fuller, Harry Cammann, Jefferson Levy, John Kean, jr., Lawrence Reamer, Mr. and Mrs. George F. Betts, Dr. and Mrs. George Trowbridge, and Leonard Jacobs.

ALL READY FOR THE GREAT RACE.

Captain Martain of Plainfield to Set the Pace to Trenton.

A meeting of the Century Run committee was held last evening at the office of the Wheelmen's Headquarters, corner of Park avenue and Fourth street, at which the following representatives were present: Capt. J. D. Bacey, Orange Wheelmen; Capt. T. C Hoffman, Business Men's Cycling League; Capt. W. E. Fuller, Brooklyn Bi. Club; and Capt. Frank L. C. Martin of this city.

The final details of the great run from Newark to Philadelphia, to be held on Saturday, June 11, were completed. Capt. Martin will act as pacemaker from Scotch Plains to Trenton. Last year there were 492 starters on this annual run, and it is estimated that there will be over 800 this year.

A Wide-Awake Street Commissioner.

It would seem as though street commissioner Meeker would never get through correcting the errors of others. Several years ago the common council ordered East Front street to be drained by laying about 1,000 feet of pipe through Richmond street to Green brook. The work was done. Recently the pipe has utterly refused to carry the surface water at that point and an investigation by the street commissioner revealed the cause. Water was expected to run up hill. He has a gang of men, under foreman John C. Meeker, at work relaying the whole line to a grade, and when completed it will be worth many dollars more than it cost. Mr. Meeker is to be commanded, inasmuch as he hires Plainfield laborers. There are no "Dagoes" in his gang.

Seeking the Burglar's History.

The Cokefair burglar will not be sentenced this week as was expected. Captain Grant consulted Superintendent Byrnes in New York yesterday concerning the identity of the prisoner. Mr. Byrnes was unable to recognize the burglar, and none of the New York officials were acquainted with the fellow. The delay in sentence is for the purpose of seeking further information at Sing Sing and other places where it is thought the burglar may be known. His photograph has been sent to Philadelphia and other large cities for identification. The clothes he wore when captured are said to be of prison make, and it is thought he is an old offender.

—Lake Hopatcong is one of the most lovely resorts in the State of New Jersey, and the Woodport House, situated at the head of the lake is one of the most desirable hotels in that vicinity. The hotel is new, with all modern improvements, and most romantically situated. A large fleet of boats and competent guides are at the command of guests who love the piscatorial art, or for those who desire to row or sail on the broad expanse of this beautiful lake. Terms are reasonable. Address Thomas Bright, Woodport, N. J.

TO LEASE MUSIC HALL.

Manager Demarest to Assume Full Responsibility—Officers Elected by the Board.

A proposition was received by the board of trustees of Music Hall last night, that hereafter the management of the hall be vested in a lessee, and favorable action on the proposition was taken The applicant to lease the hall was J. A. Demarest, who so successfully managed the hall during the season just ended. He is desirous of assuming full control of the theatre and exercising his unhampered judgment in the selection of companies to appear here. This plan is deemed a most excellent one for the house and the public, as heretofore the quality of attractions has necessarily suffered through the management's having to submit to the control of the board. It is believed that the sole management of a man of theatrical experience and wide histrionic acquaintance will be more advantageous than the joint direction of a board, some of whose members cannot be expected to be intimately versed in such affairs as the booking of troupes for a local theatre. Mr. Demarest's reduction of admission to popular prices was received with high favor by the public, and generous patronage was the result, particularly as the quality of entertainment produced was uniformly excellent. His proposition to lease the house was therefore viewed favorably.

The terms of the proposal were regarded as favorable, and the matter was referred to a committee consisting of Messrs. Gilbert, Murray and Marsh, who were given authority and power to effect the lease as proposed, with slight modifications in a few minor particulars. If the lease is granted, as now seems probable, the public may expect a high quality of amusement at popular prices.

The board of directors elected officers for the year as follows:

President—Alexander Gilbert.
Secretary—Craig A. Marsh.
Treasurer—O. T. Waring.
Executive committee—W. E. Lowe, John W. Murray, W. J. Roome, C. A. Marsh.
Entertainment committee—J. B. Dumont, W. E. Lowe, C. A. Marsh.

Jottings from the Pond Works.

An item appeared in the *Courier* the other day stating that the Washington Navy yard contained the longest shaft in the world, the same being 360 feet in length and 3½ inches in diameter. Right here in the Pond Tool works, however, we have a shaft 500 feet long and 4 inches in diameter, doing the same work of running the cranes.

Charles Burns, secretary of Watchung lodge, 167, I. A. of M., came up smiling on Friday morning. Cause—a 12-pound boy.

Robert Jackson is a sly one. His first child (a boy) was a week old before his shop-mates found it out.

John Barr, a scraper in L. C. Batson's gang, had his fingers badly jammed and will be laid up for at least two weeks.

Robt. McGinnes nearly lost his hand while guiding a tail block on the twelfth Government lathe as it was being lowered by the crane.

Wilber Sherwood lost a thumb on Friday, at Scott's Press works. It was caught in a collar on a shaft he was turning. LATHE HAND.

Successful Year of the Choral Society.

At the annual meeting of the Choral society, last evening, the entire board of officers was re-elected, as follows:

President—Wm. Wallace Howland.
Vice-president—Charles W. McCutchen.
Secretary—Nelson Runyon.
Treasurer—H. Otis Newman.
Librarian—F. S. Smith.
Directors—D. E. Davis, G. T. Rogers, R. J. Shaw.
Music Committee—C. W. McCutchen, D. E. Davis, G. T. Rogers.

Reports of the different officers showed that the society had passed through its most successful year financially and otherwise. Impromptu speeches were made by Mr. Fitzhugh and Dr. Richards while refreshments were being served.

White and Butcher Probable Winners.

The following games have been bowled in the Lyceum tournament, which is now nearing a close:

Guntzer	131	Mattox	105
Curren	141	Mattox	112
Winn	117	Guntzer	114
Guntzer	115	Curren	114
Owens	165	Winn	139
White	141	Guntzer	131
Guntzer	157	Lanigan	132
Guntzer	163	Traynor	142
Lanigan	164	White	153
Traynor	187	Lanigan	134
Curren	178	Traynor	107
Butcher	153	Lanigan	137

The prizes will undoubtedly be distributed as follows: High percentage and average, White. High score, Butcher.

On Trial for His Life.

The trial of Thomas Quinn, the young hackman, for the murder of his mistress, Mrs. Annie Schneider, in Elizabeth, on January 16, opened yesterday in the Union county court in Elizabeth. The State produced twenty witnesses to prove the crime, and submitted the confession of the prisoner to show the murder was coldblooded and deliberate. The defense will open to-morrow. The defense will be insanity. Stelle F. Randolph of this city is on the jury.

Reduced Rates to the Democratic Convention.

The Central railroad of New Jersey will sell special excursion tickets to Trenton on May 24 and 25, good to return until May 26, inclusive, for the accommodation of those attending the State Democratic Convention.

Fare for the round trip from Plainfield will be $1.54. j9 23 24

A HAPPY THOUGHT!

To add to the most popular and useful tonic of our day, a harmless sedative for the nerves and a powerful appetizer,—was not that a "Happy Thought"? **Reynolds' Beef Wine and Iron with Celery** is the result, and it has been quickly appreciated by persons visiting our Pharmacy. For the relief of Nerve-Strain or Lassitude, whether from over work or excitement, it is unequalled. A full dose taken at night generally dispels sleeplessness. As a "Spring Medicine" it meets every requirement. It is, in fine, a powerful Tonic, Restorative and Sedative, and yet quite harmless. Originated and sold only at

Reynolds's Pharmacy, Corner Park and North Avenues.

The next time you buy a pair of Shoes, just offer the dealer fifty cents less than his price. He will take the offer, he can afford to. But he won't take one cent less than $4.00 or $5.00 for

TRADE SHOES FOR REX GENTLEMEN MARK

OR

TRADE SHOES FOR DUX GENTLEMEN MARK

They are sold too close to do it.

DOANE & VAN ARSDALE'S.

MANUFACTURING AND REPAIRING A SPECIALTY.

LARGEST STOCK

In Central New Jersey.

Garret Q. Packer,

23, 25 AND 27 PARK AVE.,

Plainfield, N. J. 5-4-7

THE AUCTION SALE

Of the Pawnbroker's Unredeemed Goods will

CONTINUE TO-NIGHT

And every evening until all is sold at

Samuel Dreier's,

Corner of Front street and Madison ave. 5 23 2

Decoration Day in the Mountains

EXCURSION TO

Mauch Chunk, Glen Onoko and the Famed Switchback,

VIA. CENTRAL RAILROAD OF NEW JERSEY, The Port Reading R. R. Co. Lessee.,

MONDAY, MAY 30.

Train will leave Plainfield for Mauch Chunk, Glen Onoko and the Switchback at 9.27 a. m. Fare for Round Trip, $1.75 Switchback 50 Cents Extra. 5-24-26-28

AT THE CASINO,

Friday Evening, May 27.

READINGS BY

Miss Maude Agnes Bowers

AND

Miss Gertrude Marchand,

Assisted by Mrs. C. E. Brooks, Mrs. L. G. Timpson, Miss Annie Corlies, Miss Grace Howard, Miss Alice Simpson, Miss Annie Murphy and Miss Caroline Betts in a series of

GREEK TABLEAUX,

And a quartette from the Elizabeth Glee Club.

TICKETS, $1.

On sale at Reynolds's pharmacy. 5146 eod

Casino U. C. C. Club,

PLAINFIELD.

TO-NIGHT

AN EVENING WITH

Avon C. Burnham, of Brooklyn, N. Y.,

Assisted by his pupil,

Miss Emma VanRensselaer Wilson,

In Dramatic, Humorous and Costume Recitals, and an Exposition of the Delsartean System with a lesson in Physical Culture adapted to ladies, assisted by

MRS. J. C. RICHTER, Pianist,

MASTER WALTER BURNETT BURNHAM, Violin.

TICKETS, ONE DOLLAR,

Admitting gentleman and lady. For sale at Central, Randolph's, Reynolds's and Moy's drug stores. 5 19 5

Lowe's Hotel,

(Formerly Brittin's,)

SCOTCH PLAINS, N. J.

W. J. LOWE, Proprietor.

Meals at all hours. First-class stables and sheds attached. 5-2-tf

HOTEL GRENADA,

North Avenue.

Now open for the reception of guests, under the management of George and Wallace V. Miller. House has been thoroughly renovated and re-furnished throughout, and contains all improvements. First-class accommodations for families and the traveling public. 5-12-tf

FRED GERHOLD,

Mason and Builder,

11 STEINER PLACE,

North Plainfield, N. J.

Orders solicited and satisfaction guaranteed.

AUCTION SALE

Of Superior Furniture, Carpets, &c.,

On Plainfield avenue, near Sherman avenue, at the late home of ex-Mayor John H. Evans, deceased, at 10 o'clock a. m.,

THURSDAY, MAY 26,

Black walnut bedroom suits, hair mattresses, goose feather beads, bolsters and pillows, springs counterpanes, writing desks, library, work, centre and side tables, 4 pair silk brocaded curtains and lambrequins, B. W. and gilt cornices, plate glass mirrors, 4 ft. 8 ins. x 8ft. 6 ins., one 4 ft x 6 ft., B. W. plate glass hat stand, Madras curtains and brass poles, extension table, dining room chairs in leather, buffet, B. W. wicker, rattan chairs and rockers, Axminster, Velvet and Body Brussels carpets, china, crockery, glass ware, engravings, kitchen furniture and utensils, rubber and cocoa door mats, refrigerator, zinc stair rods for lawns, revolving, flying MERCURY, Emblem of Reliance, 7 1-2 ft. in height, the WARRIOR, 5 ft. in height, vase 4 ft. high, 8 ft. circumference, 6 garden settees, 4 lawn mowers, 1-horse lawn mower, lawn roller, hose and reel, sprinkling cart, grindstone.

Terms cash. A. BROWNELL.

T. J. GILLIES, Auctioneer. 5 21 4

SPECIAL NOTICE.

The annual meeting of the stockholders of the Pond Machine Tool Company for the election of seven Directors to serve for the ensuing year, and the transaction of such other business as may be brought before said meeting, will be held at the office of the Company, in the city of Plainfield, New Jersey, at 3 o'clock p. m., on Monday, June 6, 1892.

HENRY S. MANNING, Secretary.

ATTENTION CARPENTERS!

To Carpenters and Joiners of Plainfield and vicinity, you are cordially invited to attend a public meeting on the evening of May 24, at 8 o'clock, at Reform Hall, to listen to an address by General Secretary P. O. McGuire, of Philadelphia, to the Carpenters and Joiners of America, for the purpose of explaining the principles of the Order, and to discuss the principles and the advantages of union in all labor organizations. BY ORDER OF COMMITTEE. 5 21 3

WANTS AND OFFERS.

Advertisements under this heading, one cent for each word each insertion. Cash MUST accompany ads.

WANTED—A small house or part of house; moderate rent. Address X, care Press. 5 23 2

46 INCH Victor Junior Bicycle for sale cheap; in perfect condition; but little use. Address Victor, care Press. 5 23 3

FOUND.—Money. Apply to Rev F. Koechil, 56 Somerset street. 5 23 tf

FOR SALE—A few tons extra timothy hay; also rye straw. Henry Clay Randolph. 5 23 2

FOR SALE—Victor Pneumatic; owner leaving town. Call at 70 Park ave. 5 24 2

WANTED—Good man for dining room 53 East Second street.

FOR SALE—An express business; the best in the town; owner having business out of town cannot attend to it. Address Business, care Press. 5 24 6

WANTED.—A small colored girl as nurse. Mrs. Martin, 49 E. 5th st.

GIRL wanted for general housework; reference required. 17 Church st.

WANTED—A capable woman for general housework in a family of three; reference required. Apply at 1 East 9th street.

SEVEN room house to let; in perfect order; central location; low rent. Address W, care Press.

A COMPLETE buckboard with canopy top, in first-class order, for sale at Ryerson's, Somerset street 5 23 6

A YOUNG man would like a situation as clerk in a grocery store; with experience. Address M, care Press. 5 19-tf

CHRYSANTHEMUMS, 50 sorts, Century and Bedding Plants at Denton's Hillside Avenue greenhouses. 5 21 7

TO LET—First flat, 90 Somerset street; city water. Apply at Grenada Hotel, North avenue. 5 20 tf

TO LET—Seven rooms. Inquire at 35 East Third street. 5 19 6

BARGAIN in real estate corner of 6th and Sycamore streets. Mulford Broker. 5 16 tf

A GOOD laundress wants washing at her home. Call at Woman's Exchange under First National Bank, Front street, opposite Park ave. 5-11-tf

PASTURE for horses by J. Field, Box 104, Bound Brook, N. J. 5-12-3mos

MULFORD (Broker)—For the Columbia Fair Excursion Co. send for particulars. 5-2-tf

BOARD with or without room at 21 West Second Street. 5-13-10

TO LET—Beautiful flat; best in the city. E. C. Mulford, broker. 5 2 tf

Lodge and Society Meetings.

Anchor Lodge, No. 149, F. & A. M.—Meets second and fourth Tuesdays at Masonic Hall, 10 East Front street.
Henry H. Lowrie, W. M.
J. A. Demarest, Secretary.

Jerusalem Lodge, No. 26, F. & A. M.—Meets first and third Tuesdays at Masonic Hall, East Front street. O. H. Rugg, W. M.
D. R. Weaver, Secretary.

Sons of St. George—No Surrender Lodge, No. 349—Meets second and fourth Wednesdays in each month, at Sons of Temperance Hall cor. Front street and Park avenue. Englishmen and sons and grandsons of Englishmen are cordially invited to join. Jas. Bushby, President.
Alfred H. Leivers, Secretary. 8 31 y

U. B. of C. and J. of A.—Local Union No. 158, United Brotherhood of Carpenters and Joiners of America, meets every second and fourth Tuesday in each month in Exempt Firemen's Hall, at 8 p. m. L. C. Kline, Pres.
Wm. H. Lunger, R. Sec'y. 8 22 y

Central Lodge No. 48, Ancient Order United Workmen. Regular meetings are held on the second and fourth Thursday evenings of each month, in Music Hall building, Front street at 8 o'clock. Haddeus C. Smith,
Lewis S. Blackford, Master Workman.
Recorder. 6 19 tf

American Legion of Honor Ivanhoe Council, No. 1,074. Regular meetings first and third Tuesdays of each month, in Exempt Firemen's Hall, Coward's Building, Park avenue, at 8 p. m.
A. L. Titsworth, 63 Madison ave., Commander.
Geo. E. Stillman, Secretary.

Plainfield Council, No. 711, Royal Arcanum.—The regular meetings of this Council are held on the Second and Fourth Monday evenings of each month in Exempt Firemen's Hall, Coward's Building, Park avenue, at 8 P. M.
A. Kleinecke, Regent.
H. A. Thorne, Secretary.

ORDER OF THE IRON HALL.

The oldest of fraternal orders, has increased its reserve fund in the past six months, $613,-142.41, making a total reserve fund of $2,396,-609.13, and has paid to its members in eleven years, $5,791,245.00. This Order has also a life insurance; certificates from $1 000 to $3,000, payable at death. Persons under 30 years, 50c assessments; per $1,000, under 40 years, 65c; under 50 years, 95c. Branch 1199 meets 2d and 4th Thursday, in Odd Fellows' Hall, No. 8 West 2d street. Vincent W. Nash, Chief Justice.
F. F. Storr, Accountant.

Easter Lodge, No. 3,542, Knights of Honor—The regular meetings of this Lodge are held on the First and Third Monday evenings of each month, in Exempt Firemen's Hall, Coward Building, Park avenue, at 8 p. m.
Chas. VanWinkle, Dictator.
H. A. Thorne, Reporter.

Court Pride of New Jersey, No. 8024, Ancient Order of Foresters of America. Meets in Sons of Temperance Hall, corner Front st and Park ave., first and third Thursdays each month
Samuel J. Moss, Chief Ranger.
Samuel H. Lunger, Fin. Sec. 5-12-y

DIRECTORIES

Of New York, Philadelphia, Newark, Plainfield, Elizabeth, Rahway and Union County may be consulted

Mallinson's Pharmacy, 65 North Ave.

5 23 tf

What V. & W. Are Doing.

There are certain lines of Goods that we are going to close out, and to do it have marked them at the cost price. We have too much stock and it must be sold.

First—SPRING COATS.

We have about 306 Spring Jackets that are going to be slaughtered, and will offer them at less than manufacturer's prices.

Second—MATTING.

The most successful season we have ever had, and low prices have done it. We have 100 more rolls to sell and they go at your own price.

Third—$8.75.

Another crate and 'twill be the last of those fine 100 piece English Porcelain Dinner Sets. Finely decorated they are.

CANTON CREPE CLOTH.

The best Summer fabric, on sale today. Styles are very pretty and the price is a popular one, 13c.

For Twelve Cents

You buy fine Jersey Ribbed Vests.

For 10c Per Yard

We will sell one case extra heavy all-Linen Crash, regular price 13 cents.

LADIES' SHIRT WAISTS.

Without a doubt we are showing the finest assortment of these goods ever displayed in this town, and as usual our prices are the lowest.

Gentlemen's Night Shirts.

There is a special lot of Shirts that we will offer at 49c. each; regular price 75c.

PORCH SCREENS.

Very useful for the porch and they cost but little. We have all sizes.

VAN EMBURGH & WHITE

THE

Acme Tailoring Co.

No. 12 W. Front St.,

Are now in full blast, and have on hand the largest stock of Cloths, Cassimeres and Vestings ever shown in this city, and are selling them at popular prices and they guarantee every Suit to fit, as they employ none but first-class workmen. They only ask an inspection which generally makes a customer. Give them a call. It will do you no harm and may put money in your pocket.

Acme Tailoring Co.,

No. 12 WEST FRONT STREET,

PLAINFIELD, N. J. 3 29 3m

Pure Java Coffee 35 cents.
White Cherries 25 cents can.
Apricots 20 cents can.
Clam Juice, 20c can.
A full line of Fruits and Vegetables every Morning.

P. M. DEMAREST, 25 PARK AVE. 5-5-tf

—PECK'S CORNER.—

"NO BACK NUMBERS"

AT PECK'S.

HIS GOODS ARE

The Latest Out.

SEBRING, the Clothier.

LARGE STOCK OF

Spring Overcoats,

$10 AND UPWARDS.

No. 27 PARK AVENUE. 12-6-y

Just What You Want, Ice-Cream, Bread and Cake. The Place to Get It---C. K. COMPTON'S, 26 West Front St.

A BIG STRIKE.

The big strike of the season is at Schepflin & Co's., the Clothiers. They have struck the bottom figures on an immense line of Spring and Summer Clothing. Every man and boy needs a new suit at this time of the year, and all can afford one now. In buying of Schepflin & Co., you have the advantage of an enormous variety in size, style and quality to select from at wholesale prices marked in plain figures.

C. SCHEPFLIN & CO.

70 West Front Street.

25! OUR NEW COTTON

Swede perfect fitting Gloves at 25c. excel all others at the price. They come in all the new Summer shades. Our all-silk Gloves at 50c. are superior to those usually sold at that price. Our Glove Department is just brimful of good things. Dr. Warner's "Phantom" Corsets we sell at 50c., the best for the money in market. We keep an immense assortment of Dress Shields. The "Lily" takes the lead. IRISH LAWN is something new and very pretty, too; only 14c. per yard. Point de Ireland Lace is having a large sale. We are offering some nice bargains. There are so many new and pretty cheap things in our store now that we can't begin to name them. Come in and see for yourself. Undoubtedly we have the largest and most desirable line this side of New York, and sell the cheapest. A large New York house advertise Jointless Mattings at 25c. per yard as a big bargain. Our price for same is just 20 per cent. less. We surpass even New York houses in Matting now. They all say that if you want to get anything good and reliable and cheap in the Dry and Fancy Goods line you will get it at

EDSALL'S.

Mason & Hamlin Pianos and Organs,

STAR PIANOS

AND THE WORLD-RENOWNED

Newman Bros. Organs.

Constantly on hand, and prices much lower than you can buy in New York, and you will find it greatly to your advantage to call and see us before making any purchase. A large and elegant stock of Sheet Music—all the latest—constantly on hand.

F. M. HULETT, 74 West Front Street.

4-13-1y

SEAFOOD.

We are now receiving Jersey Shad direct from the fisheries. Also all of the different varieties.

Rogers' Sea Food Market

42 WEST SECOND STREET. 3 16 tf

Remington Standard Type-Writer,

1892 MODEL.

Better than Ever, Perfected by Experience.

COMPLETE TO DATE.

Test the New Improvements Found Only on the Remington.

SEND FOR CATALOGUE.

J. C. ALLEN,

West Front Street, Plainfield, N. J.

DANGERS OF COMMUNION WINE.

The Rev. Mr. Honeyman and Layman Bettman of This City, Make a Report Thereon to the Committee on Temperance of the Presbytery.

A portion of the report of the committee on temperance of the Presbytery of Elizabeth, made at Westfield, April 20, signed by the Rev. W. E. Honeyman and J. M. Bettman of this city, is as follows:

In reply to the question, "Is the unfermented fruit of the vine used in your church in the observance of the Lord's Supper?" your committee beg leave to state that the great majority of the churches in our Presbytery use unfermented wine, but about one-third still use the fermented article. We would most respectfully call the attention of the brethren to this subject, and ask them seriously to consider the propriety henceforth of using unfermented wine at the Lord's table, and for these reasons:

1st. It is almost impossible longer to procure *pure* fermented wine. A gentleman who for years had been in the wholesale liquor business in New York made the following reply to the chairman's inquiry concerning wines and liquors: "It is just about impossible to get pure wines or liquors any more. We have recipes for making all sorts of liquor, and we use them constantly." Another wholesale dealer, who had been in the business seventeen years, said: "Pure liquors are getting to be things of the past. Everything is adulterated, and to an extent that would astonish you if you knew the facts." A late collector of the port of Boston is credited with saying: "There are twelve gallons of pure liquor in all Boston. I myself can make any kind of liquor from the contents of those bottles on the shelf." Other parties corroborate these statements. Your committee has taken considerable pains to ascertain some of the articles used in the process of adulteration, and among others, find the following, viz: red pepper, capsicum, acetic acid, tartaric acid, citric acid, bytyric acid, nitric acid, sulphuric acid, prussic acid, oil of vitrol, oil of turpintine, aloes, black ants, alum, copperas, sulphate of copper, logwood, ambergris, benzine, brimstone, caustic potash, fusel oil, henbane, muriatic acid, plaster of paris, sugar of lead, wormwood, strychnine, stramonium, belladonna, opium, etc. Of Port wine, which is often used at the Lord's Supper, we learn that one hundred times as much is consumed as is manufactured, and all is warranted pure. A few years ago but 30,000 barrels of Madeira wine was made on the island of Madeira, much of which was used at home, and yet the United States consumed 50,000 barrels of the same, England consumed a large quantity, and other nations indulged *ad libitum*, and all was warranted "Pure Madeira". A late U. S. consul to France thus reported to our government: "Wine is also made entirely of other substances than the grape, and an article is sold in the markets which does not contain any true wine." Your committee has recently examined no less than eight different books which give recipes for mixing, manufacturing, and adulterating wines and liquors, and they do not pretend to disguise the fact of adulteration. Much more might be said, especially about California wines, but this is deemed sufficient to show that the ordinary wine of commerce is dangerous to use, and that it is especially inappropriate as a symbol of the blood of our Saviour.

2d. The second reason given for the use of unfermented wine is that a large number of reformed persons have again taken to drink through the use of fermented wine at the sacrament. We have carefully looked into this matter, and have found over twenty instances of persons who have fallen simply because of their drinking fermented wine at the Lord's table.* The Apostles' declaration, "It is good neither to eat flesh, nor to drink wine, nor anything whereby thy brother stumbleth or is offended, or is made weak," (Rom. xiv: 21) would seem to be applicable to cases of this kind.

Respectfully submitted,

W. E. HONEYMAN,
N. W. CADWELL,
J. M. BETTMAN,
Committee.

* In several instances persons whose appetites were aroused by the demon lurking in the cup, have gone directly from the communion service to the dram-shop and died within a few weeks in a drunken debauch. In one case a reformed man, who for fifteen years after his conversion had refused to partake of the communion wine, at length yielded, but, alas! before night he was drunk, and he died a few weeks later in a drunken stupor.

—You'll miss a genuine treat if you don't hear Mr. Burnham and Miss Wilson at the Casino this evening.

After dinner, if you have discomfort and suffering, take Dr. Pierce's Pleasant Pellets, or Anti-Bilious Granules. They're made to assist Nature in her own way—quietly, but thoroughly. What the old-fashioned pill did forcibly, these do mildly and gently. They do more, too. Their effects are lasting; they *regulate* the system, as well as cleanse and renovate it. One little Pellet's a gentle laxative; three to four act as a cathartic. They're the smallest, cheapest, the easiest to take. Unequaled as a Liver Pill. Sick Headache, Bilious Headache, Constipation, Indigestion, Bilious Attacks, and all derangements of the stomach and bowels, are promptly relieved and permanently cured.

Put up in sealed vials—a perfect vest-pocket remedy, always fresh and reliable.

They're the *cheapest* pill you can buy, because they're *guaranteed* to give satisfaction, or your money is returned.

You only pay for *the good* you get.
Can you ask more?

W. S. DARLING SAID TO BE DEAD.

His Masonic Brethren Helped Him in the Hour of Need.

W. S. Darling of the bankrupt firm of J. F. Plummer & Co., all well-known Plainfielders, which collapsed in 1890, leaving creditors to the extent of several thousand dollars, who is said to have been in Montreal since March last under the name of W. S. Hilton, is said to have died at the Windsor Hotel in Montreal yesterday. His death is said to have been caused by the bursting of a blood vessel on the previous day. His wife and son have gone on to Montreal to verify the report and make arrangements for the funeral. The guests of the hotel and others who knew Darling best speak of him as a man whom they could not too highly esteem.

About three days ago Mr. Darling's physician warned him that he was suffering from enlargement of the heart, which might soon prove fatal. This caused him to apply to a Masonic friend for assistance in settling his affairs before and after death. "He told me"—said this man—"that he was not now a Mason, but that he had been one. And, acting on the dictum, 'once a Mason always a Mason', I gave him all the assistance in my power."

Darling was very reticent about his affairs at Montreal, and stoutly denied his identity till he was forced to admit it. It is learned that a few months ago he made overtures for a settlement of the claims against him, but no compromise was arrived at. His wife, it was supposed, was to furnish the money.

The New York *Evening Sun* of to-day comments on the death as follows:

There was no end of gossip in dry goods trade circles this morning over the news of the death in Montreal of W. S. Darling, who wrecked the firm of John F. Plummer & Co. of this city two years ago. Darling died yesterday. Death was caused by the bursting of a blood vessel due to an enlargement of the heart, from which he had suffered some time.

The dead man was the confidential manager of the wholesale dry goods firm of John F. Plummer & Co. He got away with about $500,000 of the firm's money. His shortage was discovered in March, 1890, and resulted in the failure of the firm.

Darling fled to Canada, and for a time lived at the Windsor Hotel in Montreal under the name of Charles D. Hilton. His wife remained in this city, but visited her husband frequently. Darling kept very quiet and took rooms in a private neighborhood a few months after he went to Montreal.

His health began to fail several months ago and the physicians warned him that his illness might prove fatal at any time. Darling was a Mason and confided his secret to brother Masons in Montreal.

The failure of the firm of Plummer & Co., and the flight of Darling, caused quite a sensation in trade and financial circles at the time. Darling, as manager of the business, had assured Mr. Plummer that the firm was clearing $150,000 a year. One of the mills, which was a creditor of the firm to the amount of $400,000, caused an investigation of the books, and instead of a balance of $500,000, as Darling had represented, a shortage of that amount was discovered. It was never ascertained what became of the money.

A brother and son of the dead man are now in Montreal, and will bring his body here for burial.

A Host of Features, for a Single Price.

An inspiring lesson in patriotism is the new American historical gallery at the Eden Musee. One cannot look at the famous groups on view without feeling a thrill of pride in his country and its heroes. Crowds are visiting the hall daily, and it is the greatest drawing feature that has been introduced in a long time. Some of the more conspicuous groups are Lincoln freeing the slave, John Brown before his execution, death of Gen. Custer, and a realistic ambulance scene which faithfully depicts one of the most grievous occurrences of the war. The new programme introduced by Powell and Majilton has met with success, and is an admirable performance. Band concerts are given afternoon and evenings. Notwithstanding the new features at the Eden Musee, one price admits to them all.

Wait Till You Hear the Other Side.

(From The New York Post.)

Homer R. Baldwin of Yonkers was a client of Howard Emerson, the missing Plainfield lawyer, and when the latter went away he carried $5,500 in bills and $4,000 worth of stocks belonging to Mr. Baldwin. Mr. Baldwin has stopped payment on the stock. Mr. Baldwin is the man whose wife was so frightfully mutilated in the disaster on the New York Central railroad at Hastings on Christmas eve. Mr. Baldwin is now suing the railroad company. Mr. Baldwin said to-day that Mr. Emerson went to Yonkers to see him regarding his suit against the company. On the 10th of May he went down to One Hundred and Twenty-fifth street on business with Emerson. Emerson went back to Yonkers again, and subsequently went to Syracuse.

Children Cry for Pitcher's Castoria.

When Baby was sick, we gave her Castoria.
When she was a Child, she cried for Castoria,
When she became Miss, she clung to Castoria,
When she had Children, she gave them Castoria.

BASE-BALL CHATTER.

What is Going on this Week Among the Crescents—Keeler to Pitch To-Morrow.

Any outsider who dares to sit on the players' bench hereafter will be summarily ejected.

Sneeden is going to be eminently satisfactory. Somerville need n't sneer at battery weakness any more. With occasional relief from Keeler Sneeden will carry the Crescents nicely through the season.

Little Keeler will be given a chance at pitching to-morrow. He has excellent material in him, as THE PRESS has before stated, and will undoubtedly do good work. Bonner will take his place at short, and Sneeden will cover right field.

Sneeden is saving himself for Thursday and Saturday, when Westfield will lose two games to the Plainfield team. Thursday's is the postponed game of last Saturday, and will be played on the Crescent grounds. Saturday's will be at Westfield.

To-morrow's game against the Acmes of Brooklyn, on the Crescent grounds, will be an interesting contest. The Acmes are a strong team, as all know who have seen them beat the Crescents in days gone by. Let there be a good attendance. The game will deserve it.

PROSPEROUS NEW JERSEY.

The Building and Loan Associations Indicate the Financial Condition of the State.

The annual report of the Bureau of Labor Statistics shows that there are now 271 building and loan associations in the State, an increase of sixty in three years. There are 78,635 subscribers, holding altogether 516,777 shares, and 19,205 borrowers. The total value of all outstanding shares is $25,606,373. The associations are all in flourishing condition, and one of them, in Newark, is formed entirely of colored people.

The chief of the bureau denies that the statement that these associations are interfering with savings banks. The report of the Commissioner of Banking and Insurance shows the deposits to be $33,806,000, a very substantial increase over the previous year. As buildings and loans are mostly formed by wage earners, the figures may be taken as an indication of the prosperous condition of business in New Jersey.

Hallucination Concerning Wills.

[From The New York Recorder.]

Lawyer Howard Emerson telegraphed to his mother in Plainfield, N. J., from Covington, Va., on Saturday night saying that he would be home to-day. His brother Carroll and Charles Lyman immediately started for Washington to meet him, but have not yet met him. Thomas Keller, of the Crescent League, who met Emerson in Washington on Wednesday, says he is possessed of the idea that he has wills to take care of in various parts of the country. He had no doubt whatever that Emerson was insane, and that his special hallucination was in connection with wills. Until his return nothing can be done with the Stillman will, of which he is the executor.

The Reading to Run to Elmira.

There are indications that the Philadelphia and Reading contemplates building a line from Williamsport, Pa., to Elmira, N. Y., where it will connect with the Elmira, Cortland and Northern and become a competitor of the Northern Central. The matter has been kept very quiet in Elmira, but the distribution of rails through one of the principal streets of Elmira from the Elmira, Cortland and Northern railroad station to the Chemung River is believed to mean the commencement of work on the new road. There are several other evidences of the Reading's interest in the scheme, such as the refusal some time ago of the common council to allow a business firm to lay a switch across this same street, which would have interfered with the present project.

Big Engines on the Pennsy.

The Pennsylvania Railroad has just put in service on the New York division a compound locomotive from the Baldwin works, with three 6-foot drivers on each side and weighing 100 tons. It was built specially for hauling the heavy through passenger trains. The company is using similar engines on through freight trains, and the experiment of running a solid train through without breaking bulk, or stopping at all on division points has proved so satisfactory that it is likely to extended.

—As a matter of fact, there are plenty of Methodists of both sexes "in good and regular standing" who like to dance, and may be seen in dancing parties or even at balls. The General conference of the church has refused to abolish the rule that discountenances dancing, but even that fact is unlikely to reduce the number of Methodist dancers, at least in Plainfield.

Shiloh's Cough Cure

This is beyond question the most successful Cough Medicine we have ever sold; a few doses invariably cure the worst cases of Cough, Croup and Bronchitis, while its wonderful success in the cure of Consumption is without a parallel in the history of medicine. Since its first discovery it has been sold on a guarantee, a test which no other medicine can stand. If you have a cough we earnestly ask you to try it. Price, 50c. and $1. If your lungs are sore, chest, or back lame, use Shiloh's Porous Plaster. Sold by A. D. Mallinson, 65 North Avenue, opposite railroad station. 5-16-y

Davitt on Salisbury's Primrose Speech.

LONDON, May 24.—In speaking at Bradford last evening Michael Davitt reviewed Lord Salisbury's Primrose speech on Ulster. He said that the Premier was treading on dangerous ground. He himself had dabbled in rebellion and would be sorry to see even his worst enemy in the piebald convict's costume. Lord Salisbury's language, however, justified every illegal act which he (Davitt) had committed.

Killed for Stoning a Dog.

LOWELL, Mass., May 24.—A letter received here states that Edward Simpson of this city, who went to Colorado two years ago, was shot dead there recently. The story is that he was crossing a field when a dog attacked him. He stoned the dog, whose owner retaliated by shooting Simpson.

Fava Received By the President.

WASHINGTON, May 24.—Italian Minister Baron Fava was received in the Blue Room of the White House at noon by President Harrison. He was accompanied by the attaches of the Italian Legation. Secretary Blaine accompanied the Baron to the Executive Mansion and made the introductions.

Appeal for the Grant Fund.

NEW YORK, May 24.—An appeal has been issued by Gen. Horace Porter, president of the Grant Monument Association, begging the citizens of New York to subscribe before Decoration Day the $46,000 required to complete the fund of $350,000 for the building of Gen. Grant's tomb.

Annual Meeting of Quakers.

NEW YORK, May 24.—The annual meeting of the Quakers is in session at the Hicksite meeting house. Quakers from all over the State, and ministers from Ohio, Pennsylvania, Maryland, and Canada are present. It was said that fully 5,000 people visited the meeting yesterday.

I have been a sufferer from catarrh for years. Having tried a number of remedies advertised as "sure cures" without obtaining any relief, I had resolved never to take any other patent medicines, when a friend advised me to try Ely's Cream Balm. I did so with great reluctance, but can now testify that after using it for six weeks I believe myself cured. It is a most agreeable remedy—an invaluable balm. Joseph Stewart, 624 Grand avenue, Brooklyn.

Have No Equal.

ALLCOCK'S POROUS PLASTERS have attained a world-wide reputation solely upon their superaltive merits. They have made would-be rivals, but have never been equalled or even approached in curative properties and rapidity and safety in action. Their value has been attested by the highest medical authorities, as well as by unimpeachable testimonials from those who have used them, and they are recommended as the best external remedy for weak backs, rheumatism, sciatica, colds, coughs, sore throat, chest and stomach affections, kidney difficulties, weak muscles, strains, stitches and aches and pains of every description.

Beware of imitations, and do not be deceived by misrepresentation. Ask for ALLCOCK'S, and let no solicitation or explanation induce you to accept a substitute.

Lake Hopatcong.

The "Woodport House."

Upper end of Lake. New house, new furniture. Beautifully located, grand scenery, spacious grounds, elevation 1,000 feet. Reference given at THE PRESS office. For circular and terms address

Thomas Bright, Woodport, N. J.
5-24-3m-t.t.s.

Report of the Condition OF THE First National Bank

At Plainfield, in the State of New Jersey, at the close of business,

MAY 17, 1892.

RESOURCES.

Loans and discounts	$578,211 57
Overdrafts, secured and unsecured	948 93
U. S. bonds to secure circulation	50,000 00
Due from approved reserve agents	121,4 5 29
Due from other National Banks	6,686 27
Banking house, Furniture and Fixtures	11,283 68
Other real estate and mortgages owned	50 810 18
Current expenses and taxes paid	3,916 69
Checks and other cash items	7,950 31
Bills of other Banks	3,095 00
Fractional paper currency, nickels, and cents	1,085 34
Specie	11,?20 85
Legal tender notes	59,330 00
Redemption fund with U. S. Treasurer (five per cent of circulation)	2,250 00
Total	$908 304 31

LIABILITIES.

Capital stock paid in	$200,000 00
Surplus fund	50,000 00
Undivided profits	87,272 78
National Bank notes outstanding	45,000 00
Dividends unpaid	585 0
Individual deposits subject to check	463,190 47
Demand certificates of deposit	52,843 07
Certified checks	10,419 68
Due to other National Banks	28 627 15
Due to State Banks and bankers	336 26
Total	$908,304 31

STATE OF NEW JERSEY, } ss.
COUNTY OF UNION, }

I, F. S. Runyon, Cashier of the above-named bank, do solemnly swear that the above statement is true to the best of my knowledge and belief. F. S. RUNYON, Cashier.

Subscribed and sworn to before me this 23d day of May, 1892. NELSON RUNYON, Notary Public of N. J.

Correct—Attest:
H. M. ESTIL,
WM. M. STILLMAN, } Directors.
P. M. FRENCH,

A royal gift to High School or College graduate, at Commencement time,

Would be a set of Dr. Lord's Famous Lectures,

"Beacon Lights of History"

Sold only by subscription. Advantageous terms. Prospectus and sample pages shown. Walter I. Clarke, special agent, office of Daily Press.
5 21 1w

Gold Dollars for Fifty Cents.

—NO.—

BUT FULL VALUE.

E. C. Horse, Painting and Paper Hanging.
37 CHATHAM STREET. 4514-y

WHO WANTS GOOD SHOES?
EVERYBODY!
WHO KEEPS THEM? **SPRINGER.**
WHERE IS HE?
32 West Front Street.
SHOE STORE
4 5 1y

In compliance with an ORDINANCE just passed by the City Fathers every BICYCLE must be equipped with LAMP and BELL under penalty of a $20.00 fine. A large and complete assortment of all Cycling goods can be found at

The Wheelmen's Headquarters,

Cor. Park ave. and Fourth Street.

FRANK L. C. MARTIN.
3 31 1y

If You Want to Buy a Bicycle Call at No. 6 Park Avenue,

HIGH Grade Wheels
SOLD ON INSTALLMENTS.

MEN'S WHEELS	$65 TO $100
LADIES' WHEELS	$100
BOYS' WHEELS	$30 TO $60
GIRL'S WHEELS	$15 TO $55

LAMPS, BELLS, OIL, &c.
WHEELS REPAIRED.

GEORGE H. FOUNTAIN,
Agent for Henry C. Squires. 4-18-tf

FINEST NEW BUTTER
25 CENTS.
J. F. MacDONALD,
THE UP-TOWN GROCER.
46 and 48 EAST FRONT STREET. TELEPHONE No. 155.
1 18 tf

BOEHM

Will sell for this week only, a GOOD MATTING at 10 cents per yard, (by the roll.) Largest stock of Carpets, Oil Cloths and Mattings in the city. Special low prices on Millinery, Dress Goods and Spring Jackets this week. Call and inspect before purchasing elsewhere. Agency for King's Dyeing Company of Easton, Pa.

BOEHM'S 7 WEST FRONT STREET. 6 25 tf

THE WORLD'S FAIR,

So are my prices. An elegant assortment of

Wash Goods of All Kinds, Carpets, Mattings, Oil Cloths, Window Shades and Rugs. Call and See Them.

HOWARD A. POPE,
Corner FRONT and SOMERSET STS. 5-16-y

The Independent Woman's Exchange
STILL CONTINUES AT
NO. 9 EAST FRONT ST.
Stamping, Plaiting, Pinking and Stitching

At short notice. Orders received for all kinds of home-made cookery. Something New—Hickory Nut Meats, for Cake.

Mrs. W. L. FORCE.

Notice of Assignment.

Notice is hereby given that Theodore F. Van Horn, of the Township of North Plainfield, Somerset county, New Jersey, hath this day made an assignment to the subscriber of his estate, for the equal benefit of his creditors, and that the said creditors must exhibit their respective claims, under oath or affirmation, within the time of three months.

WALTER L. HETFIELD,
Plainfield, New Jersey.
Dated March 31, 1892. 5 19 3-saw.

Hours of Happiness

Are Those Spent in

Reading The Tourist.

MAY NUMBER NOW ON SALE.

Charming book on Summer Resorts with year's subscription. Walter I. Clarke, special agent, Lock Box 707. 10 cents a copy. $1 a year.

SEND FOR CATALOGUE.
E. C. MEACHAM ARMS CO., ST. LOUIS, MO.
4 18-eod

Try The American Steam Laundry,

14 East Front Street.

Goods called for and delivered free. Lace curtains done up equal to new.

H. W. MARSHALL, Prop.
4-12-f

Arrival and Departure of Mails

NEW YORK MAILS.

Arrive—7:30, 8:40, 11 A. M., 2:30, 5:30 P. M.
Close—7:30 and 9:30 a. m., 12:30, 5:20 and 8 p. m.

SOMERVILLE AND BASTON MAILS.

Arrive—8:40 A. M., 1:30, 6:00 P. M.
Close—7:30 A. M., 4:30 P. M.

Direct mail to Trenton and Philadelphia at 4:30 P. M.

SUNDAY MAILS.

Office open from 9:30 to 10:30 A. M.
Mail closes at 6:30 P. M.

S.R. POPE, P. M.

F. D. WHITING, Engineer,

Will contract for
House Heating by Steam or Hot Water.
Licensed to put in City Water.
Residence 24 East Fifth street. 10 31 y

CALEB DICKINSON,

The Park Avenue Optician.

ALSO,

Watchmaker and Jeweler,

AGENT FOR

The American Rambler.

And other Bicycles. Call and get a catalogue before purchasing elsewhere.

13 Park Avenue,
PLAINFIELD, N. J.

CITY PRODUCE COMPANY,

Successor to Plainfield Produce Company,
DEALER IN
Flour, Grain, Feed, Hay, Straw, Fruits, Vegetables

And all Country Produce. Raritan Mills Feed and Meal a specialty.

OFFICE AND STORE 31 NORTH AVENUE.
Telephone Call, No. 44. 5-10-y L. A. HUMMER, Prop.

GAVETT'S, 21 East Front Street.

Latest Novelties in
Fancy China and Glass
Dinner, Toilet and Tea Ware,
Lamps and Gas Fixtures.
10-25-t

Rent Wheels Buy Lanterns Buy Bells Of Rogers
Cor. Central Ave. and 5th St.
3 8 6m

THE TOURIST

PRICE—PNEUMATIC TIRE	$150 00
CUSHION TIRE	$135 00
STUDENT—PNEUMATIC TIRE	125 00
STUDENT—CUSHION TIRE	100 00

LAMPS, BELLS, &c.

E. FRANK VAIL, Agent,
49 NORTH AVENUE.
3 21 6m

WARM WEATHER SHOES

This weather makes one feel the need of
Low Shoes, Tennis, Bicycle and Russian Calf Bluchers, and Outing Shoes.
You will find a large stock of these Shoes at

ALEX. WILLETT,
7 Park Avenue.

Ladies should see our Oxford Ties.

French Dressmaking Establishment.

Madame CHARCOIS BOUTES,
[Pupil of Worth, Paris.]

Formerly Cutter, Fitter and Designer with Messrs. A. T. STEWART; ARNOLD, CONSTABLE & Co., and STERN BROS., is now prepared to take orders for Dinner and Evening Dresses, Walking Costumes, Tea Gowns, Riding Habits, Etc. *Paris Fashions received semi-monthly.*

Madame CHARGOIS BOUTES, Importer,
7 West Second street, PLAINFIELD, N. J.
2 20 y

ZIMMERMANN & RUMPF,

(Successors to the Pierson Hardware Co.)

42 West Front St.,

Are now in charge and ready to make the acquaintance of the Plainfield public. We shall carry everything usually found in a well regulated

HARDWARE STORE,

and by fair and honorable dealing, hope to merit a share of public patronage.

Very Respectfully,

ZIMMERMANN & RUMPF.
4 8

ARE YOU AWARE

That the **Imperial Draped Pinned Paper Patterns**, with Flat Duplicates to Cut Out by,

Are the Best in the World?

Our Flat Pattern possesses all the advantages of ordinary flat patterns sold. In addition to this we give you gratis a Pinned and Draped Design which is a perfect guide to work by. For sale by

A. L. & M. D. CORSLINE, 14 West Front Street,
4 4 t

Watch the Dollars,

And if you want to save money see those Ladies TURN SOLE Button Shoes that we are selling for $2.50. Common Sense and Opera Toe lasts, widths B, C, D and E.

The Softest and Easiest Shoe Made.

Sherwin's, 23 W. Front St.

STRICTLY CASH

MULFORD ESTIL,
BASE BALL AND TENNIS GOODS.
No. 9 PARK AVENUE, - - PLAINFIELD, N. J.

SMOKED FOR OVER TWENTY-FIVE YEARS.

Blackwell's Bull Durham Smoking Tobacco

Has been popular with smokers everywhere for over twenty-five years.

It is Just as Good Now as Ever.

Its FLAVOR, FRAGRANCE and PURITY have contributed largely to the growing popularity which pipe smoking enjoys. Pipe smoking is growing in favor because finer, sweeter and better tobacco can be had in this form and at much less cost than in cigars.

BLACKWELL'S DURHAM TOBACCO CO.,
DURHAM, N. C.

THE CENTRAL NEW JERSEY LAND IMPROVEMENT COMPANY

Has decided to extend the time for its special Real Estate Sales to include the month of May. Houses and lots at greatly reduced prices and on very easy terms, in the following Cities and Towns:

	Population.	Time from New York.	Commutation.
ELIZABETH	40,000	20 minutes	20c per day
BAYONNE	20,000	24 "	15c "
NEWARK	175,000	30 "	17c "
PLAINFIELD	20,000	45 "	27c "
ROSELLE	3,000	55 "	35c "

The CENTRAL NEW JERSEY LAND IMPROVEMENT COMPANY, after an existence of twenty years, during which time it has sold thousands of lots and been instrumental in the rapid growth of the towns and villages along the Central Railroad of New Jersey, has decided to dispose of its remaining properties at such prices as will prove attractive to home seekers, investors and speculators. Don't invest in the many mushroom paper towns when here is a chance to buy lots in prosperous, healthy cities, with good schools, churches, electric light, low taxes and city charges paid for, all improvements made, such as sewers, curbing, paving, etc. Many $400.00 lots reduced to $200.00, and large reductions throughout. In many instances city improvements have cost close to $200.00. A rare chance, and present prices will hold good DURING APRIL ONLY.

For further particulars apply at the office of the Company, CENTRAL BUILDING, No. 143 LIBERTY STREET, NEW YORK, or

GEORGE KYTE, 65 North Avenue, Plainfield.
WM. C. AYERS, 29 West Second Street, Plainfield.
J. T. VAIL, North Avenue, Plainfield, (Opposite Station.)
C. H. WETMORE, 301 South Second Street, Plainfield.
W. L. TUNIS, Raritan, N. J.
B. M. OGDEN, 203 Broad Street, Elizabeth.
P. J & W. H. RYAN, 124 Broad Street, Elizabeth.
LOUIS A. FELDER, 800 Broad Street, Newark.
CHARLES E. ANNETT, West 8th Street, Bayonne.
W. TH. OVERBECK, West 8th " "
JAS. MURPHY, Jr., Avenue E and 33rd Street, Bayonne.
C. M. COLVILLE, Avenue D and 33rd Street, Bayonne.

5 14 6t—tues & fri

Suffered.

Maud—She is a woman who has suffered a great deal for her beliefs.

Ethel—Dear me! What are her beliefs?

Maud—She believes that she can wear a No. 3 shoe on a No. 6 foot and a 28-inch corset on a 30-inch waist.—N. Y. Herald.

Retraction Cheerfully Made.

"Look here, Mr. Editor," exclaimed an irate caller, "you referred to me yesterday as a reformed drunkard. You must take it back, or I'll sue your paper for libel."

"Very well, sir," replied the editor. "I'll retract the statement cheerfully. I'll say you haven't reformed."—Sparks.

Father Gander's Melodies.

Little Bo-Peep
Has lost her sheep,
And I know where she'll find them.
Down in the shops—
As mutton chops—
With a porter-house steak behind them.
—Harper's Young People.

Imitation.

"Have you seen any of Smith's poems, Hawkins?"

"Yes. He's made quite a name for himself."

"Oh, I don't know. Smith isn't a very original name."—Jury.

Affecting Farewell.

A Texas drummer thought he would make his wife cry when he took the road the last time. He said:

"Now, Fanny, I am going off to be gone a long time, and I may never come back. What do you say?"

"Good-by."—Texas Siftings.

Madam Was Surprised.

Sufferer (to lady in front)—Madam, if you were to remove your hat I could see the play.

The Lady in Front (with manifestation of surprise)—Yes; but you could not then see my hat.—Brooklyn Life.

Had a Lovely Time.

He—Did you have a good time on your camping party last summer?

She—I should say so. We had seven girls and seven men, and when we came home there were forty-nine engagements in the party.—Life.

AN AFFAIR DE CUR.

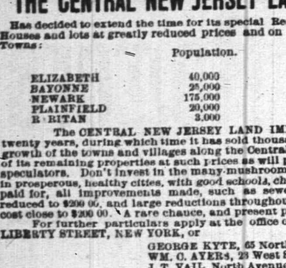

—Life.

Overheard at Sligo.

"Why have you never married, Peggy?"

"The only man I'd have niver asked me."

"Ah? What man was that?"

"The wan that niver lived, your reverence.—Truth."

True as Gospel.

Mrs. Moss—What! Married again, and your wife has only been dead three weeks?

The Carpenter—Yes. Isn't she as dead as she ever will be?—Brooklyn Life.

Bad Giveaway.

Mrs. Gadd—Did you ever notice how polite and attentive Mr. Gayfellow is to his wife?

Mrs. Gabb—Yes. Looks mighty suspicious.—N. Y. Weekly.

Fashion Note.

"Papa, can't I go and get me a new dress?"

"Why, child, you have plenty of good dresses."

"Yes, papa, but they are out of style."

"Nonsense, girl! the trees come out in the same style every spring."

"Yes, papa, but they always look green too."

Papa (aside; one might know he couldn't get ahead of an editor's daughter)—All right, go to the store and get a dress. Tell the clerk to charge it.—Texas Siftings.

Midnight Philosophy.

Mrs. Squills—Quick! Quick! Wake up! I believe there are burglars downstairs. Go down and see.

Mr. Squills (sleepily) — Nonsense! Nothing but the cat.

Mrs. S.—Hark! There! I know there are burglars downstairs.

Mr. S. (nervously)—Well—er—if you know they are there, it's no use going down to find out.—N. Y. Weekly.

The Library Turned to the Wall.

Kingley—Robinson was telling me the other day that you had quite a nice library. I should like to look some of the boots over.

Bingo—I'm sorry, old man, but I can't show it to you now. You see, it comprises half of the children's folding-bed, and they are laid up with the grip.—Judge.

True Politeness.

First Lady—I saw your husband meet you on Fulton street, yesterday, and I noticed that he removed his hat while speaking with you. I admire him for it. Very few men do that.

Second Lady—I remember; I told him in the morning to have his hair cut, and he was showing me he had obeyed.—Smith, Gray & Co.'s Monthly.

Man's Curiosity.

Mr. Beach—Woman's curiosity amuses me.

Mrs. Beach—Ah! by the way, what's the stain on your hand?

Mr. Beach—Paint. I was coming by Jones' fence and just touched my finger to see if it was dry.—Texas Siftings.

Not Nearly.

He (looking at the warning clock as it strikes eleven)—Dear me, I suppose you think I'm awfully slow about going.

She—Oh! you're not half as slow as that clock.—Truth.

Happy with Either.

Jeanie—I can be nothing more than a sister to you, Jack.

Jack—Ask your sister to come downstairs and see if you cannot be, at least, a sister-in-law to me.—Puck.

An Unfortunate Verdict.

"Sintinced for loife, d'yer say? Arrah, thin, if the judge had his eyes about him he might ha' seen that Dinnis was that delicate that he'd niver live to sarve out a loife sintince, even if it was only for three years."—Brooklyn Life.

Something Worse Yet.

Minister—The love of money is the root of all evil.

Parishioner—That isn't the worst thing about money.

"Ah! What is?"

"The difficulty of getting any."—Detroit Free Press.

First Steps.

Strawber—I hear that Miss Winterbloom is teaching you to dance. How are you getting on?

Singerly—First-rate. I've got so I can put my arms around her nicely.—Brooklyn Life.

A Frank Admission.

"Well, Billie," said Uncle George, "how do you stand in school these days?"

"In the corner mostly," returned Billie.—Harper's Young People.

PEPTONIZED
Beef, Iron and Wine,
50c per Pint Bottle,
AT
WILLIAMS'S PHARMACY
80 West Front Street, corner of Grove Street.
11 29 y

G. H. VAN NEST
Meat, Vegetable & Produce Market!
Also, a full line of Staple Groceries.
29 SOMERSET STREET.
Orders called for and goods delivered free of charge. 11-14-tf

J. T. VAIL,
REAL ESTATE,
AND INSURANCE, 49 NORTH AVE.
DEALER IN
BLUE STONE FLAGGING, &c.
2-4 tf

Charles Arnold,
21 Liberty Street.
Dealer in
FRESH AND SALT MEATS.
All kinds of Bologna.
Poultry in Season.
6 1 y

Wilcox & Gibbs S. M. CO.
Orders left at
10 GROVE STREET,
Will be promptly attended to.
NEEDLES, OIL, &c.
F. A. VAN NAME, Agent.

Best Butter 25cts.
PER POUND, AT
At V. L. Frazee's Market,
25 WEST FRONT ST. 8 21 tf
Goods delivered to all parts of the city, free.

FRANK ZENENO,
(Successor to L. Paoli,)
Fruits, Confectionery, Temperance Drinks, Segars, Etc.,
16 NORTH AVENUE.
PEANUTS 5c QUART—Fresh Roasted Every Day.
I take this method of informing my friends and the public in general that I am again in business at the old stand. I solicit your patronage. Will not be undersold by any in the business. Store will close at sundown on Friday, and open at sundown on Saturday night. 8 10 1

FURNITURE Pianos, Trunks, Baggage, Freight
HOAGLAND'S REMOVED.
EXPRESS,
OFFICE—39 North Avenue.
TELEPHONE NO. 121. 2 11 tf

CATARRH
ELY'S
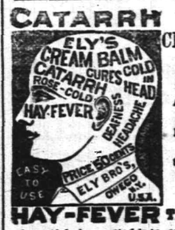

CREAM BALM
Cleanses the Nasal Passages,
Allays Pain and Inflammation,
Heals the Sores,
Restores the Senses of Taste and Smell.
HAY-FEVER TRY THE CURE
A particle is applied into each nostril and is agreeable. Price 50 cents at Druggists; by mail, registered, 60 cents. ELY BROTHERS, 66 Warren street New York. 2 25 eod

DO YOU COUGH
DON'T DELAY
TAKE KEMP'S
BALSAM
THE BEST COUGH CURE
It Cures Colds, Coughs, Sore Throat, Croup, Influenza, Whooping Cough, Bronchitis and Asthma. A certain cure for Consumption in first stages, and a sure relief in advanced stages. Use at once. You will see the excellent effect after taking the first dose. Sold by dealers everywhere. Large bottles, 50 cents and $1.00

A Proposal for Every Lady in Plainfield and Vicinity to Make Delicious Custard Without
Eggs
WITH
BIRD'S
Custard
Powder

An English table luxury providing dainties in endless variety, the choicest dishes and the richest custard, without eggs. A 25c packet will be sufficient to make four pints, which can either be served in dishes or from glasses.
A supply, fresh from England, has just been received by GEORGE W. BOCKFELLOW, Plainfield, N. J. 4-30-y.

Educational.
Mr. W. H. MINER,
(Choirmaster and Organist Holy Cross church. Visiting Choirmaster St. Michael's, Naugatuck, Conn.,)
WILL RECEIVE
Pupils on Piano and Organ,
AFTER MAY 1. 3 11 tf

Miss Blanche Fellows,
SOPRANO SOLOIST,
Is prepared to receive pupils in Singing.
COMPLETE VOCAL INSTRUCTION and development of the voice from the beginning to an artistic finish.
SPECIAL attention is given to Deep Breathing, Vowel Formation, Tone Production and Artistic Singing in English.
Address or call at
No. 67 Duer Street, North Plainfield. 3 12 tf

MISS FAWCETT'S
Kindergarten, Primary and Intermediate School.
Thorough instruction in English and French. At home Wednesdays from 2 to 5, p. m.
15 Grove Street. 25 y

ANDREW G. CARPENTER
(Pupil of the Grand Conservatoire.)
Instructions given on VIOLIN, PIANO and ORGAN.
Music Furnished for all Occasions.
Residence—No. 230 East Front street, Plainfield, N. J. 10 1 tf

MUSIC.
A lady pupil of the Leipsig Conservatory will give instruction on the piano. Particulars may be obtained at Hulett's Music Store, 74 West Front street. 5-5-1m

Professional Cards.
WILLIAM A. CODDINGTON,
Attorney-at-Law, Master and Solicitor in Chancery, Commissioner of Deeds and Notary Public.
Money to loan. Collections promptly made.
OFFICE—No. 28 WEST FRONT ST. 6 25 y

F. A. DUNHAM,
Civil Engineer and Surveyor,
No. 7 Park avenue, Coward's building. Particular attention given to the adjustment of disputed boundary lines. Parties sent to all parts of the country. 1 6 tf

MEDICATED
Sulphur and Vapor Baths
followed by a thorough rubbing with alcohol a wonderful help for rheumatism and skin diseases. For men only. Hours 9 to 11 a. m.; 1 to 5 p. m. H. HORNISH, 26 North avenue, Plainfield, N. J. Refers to Drs. Probasco, Endicott, Price, Tomlinson, Geo. W. Rockfellow and F. S. Armstrong. 8-27-tf

JACKSON & CODDINGTON,
Counselors-at-Law
Masters in Chancery, Notaries Public, Commissioners of Deeds, Special Master etc. Corner Park avenue and Second street. Money to loan.

WM. K. MOULDER,
Counselor-at-Law,
Supreme Court Commissioner.
First National Bank Building. my9

CHAS. A. REED,
Counselor at Law,
FIRST NATIONAL BANK BUILDING

W. V. STEELE,
Counselor-at-Law,
Master and Examiner in Chancery, Supreme Court Commissioner.
COR. PARK AND NORTH AVES. 7-29-3t

Carpenters and Builders.
JOHN T. ODAM,
PLAIN AND ORNAMENTAL
Slate Roofer and Repairer.
Residence, No. 8 West Fifth Street. Yard, near Freight House. P. O. Box, Plainfield, N. J. New work warranted for one year. Slating over Shingles. 5 10 y

C. S. WHITLOCK,
(Of the late firm of Whitlock & Hulick,)
Carpenter & Builder.
SHOP—73 WEST FIFTH ST.
Screen Doors and Windows a Specialty.
Jobbing Promptly Attended To. 4 4 y

PEARSON & GAYLE,
Carpenters and Builders.
RESIDENCE—W. J. Pearson, No. 15 Vine St.
H. E. Gayle, No. 18 Vine St.
ALL WORK PROMPTLY ATTENDED TO. 7-21-tf

D. L. HULICK,
CARPENTER,
And General Jobber.
SHOP—35 JACKSON AVE., PLAINFIELD, N. J.
Cabinet Work and Mantels a Specialty.
Jobbing Promptly Attended To.
Orders may be left at Bremmer's Clothing Store, 26 Somerset street, or sent by mail. 6-3-tf

H. V. SAUNS,
Carpenter and Builder.
RESIDENCE—Clinton ave., near depot, Evona. P. O. Box, 1,228. Jobbing attended to. Estimates given cheerfully on all kinds of work. 9-15-tf

JOHN P. EMMONS,
—Mason and Builder.—
Washington avenue and Prospect place,
NORTH PLAINFIELD, N. J.
Jobbing promptly attended to. 11 14 tf

C. W. LINES,
Mason and Builder,
PLAINFIELD, N. J. Residence—226 West Front Street.
Estimates cheerfully given.
Jobbing promptly attended to 12 4 t

THEODORE GRAY,
Mason and Contractor.
Repairing Promptly Attended To.
RESIDENCE—No. 31 Webster Place. (Near Putnam Avenue.) 4 23 y

The Reina Victoria Segar
is an ELEGANT 10c SEGAR.
BUT I SELL IT FOR 5 CENTS.
At the Crescent Parlor,
29 NORTH AVENUE.
Notary Public and Commissioner of Deeds for New Jersey.

J. V. BERKAW,
Directs special attention to his extensive line of Ladies Oxford Ties—the famed "Emily" and "Mabel" makes without a doubt the best Tie on the market for the price. We guarantee every pair.
We are making a big run on Hathaway, Soule & Harrington's Men's Fine Shoes. Sold only by us in Plainfield.
If you want
FOOTWEAR
Of any style, quality or price, go to
BERKAW'S
11 West Front Street. 5 7 y

STEPHENSON'S
53 WEST FRONT STREET.
FRENCH AND AMERICAN
Ice Cream and Water Ices.
China & Glassware. 1 6 tf

FISCHER
ESTABLISHED 1840.
PIANOS
RENOWNED FOR
TONE & DURABILITY
MODERATE PRICES
EASY TERMS, EXCHANGED.
DELIVERED FREE WITHIN 30 MILES OF NEW YORK CITY
Catalogue Mailed on Application.
110 Fifth Ave., cor. 16th Street,
NEW YORK CITY.

HENRY P. WILLIAMS,
DEALER IN
Groceries, Provisions, Vegetables, Fruits,
Etc., Etc., Etc.,
2 WEST FRONT STREET,
(Schepflin's Block), PLAINFIELD, N. J
Goods delivered free of charge to any part of city or North Plainfield. 5 1 y

HEADQUARTERS
FOR
BICYCLE SHOES.
JOHN J. KENNEY, Front St. & Park Ave 6 7 t

E. H. HOLMES,
DEALER IN
COAL and WOOD,
YARD—No. 24 Madison Avenue. Also
HOLMES CITY EXPRESS.
OFFICE, for either Coal or Express Orders, with Woolston & Buckle, 27 North Avenue. 1 2 tf

Tennis, Croquet, Hammocks, &c., &c.
10 per cent. off on all Tennis Goods. Special discounts on large orders or to clubs.
A. W. RAND,
24 WEST FRONT STREET. 1 6 tf

MARSH, AYERS & CO.,
(Successors to W. F. Adams.)
No. 29 EAST FRONT STREET,
A full line of all grades of
Wall Papers, Paints, Oils, Varnishes, Brushes, &c.,
Constantly on hand. Painting, Paper Hanging and Decorating. Estimates Furnished.
Alfred A. Marsh,
Alonso T. Ayers,
Theodore B. Marsh. 12 2 y

ANDREW LUTKINS,
Variety Market,
Meats, Fruits, Vegetables, Poultry, Eggs, &c.
36 PARK AVENUE,
PLAINFIELD, N. J.
Goods delivered to any part of the city free of charge. 4 5 y

R. THORN,
Having removed back to my old stand in the Berry Building, on
Park Avenue,
Over Laire's Hardware store, I am prepared to do all kinds of
PLUMBING,
TINNING,
FURNACE WORK, &c.
At short notice.
R. THORN. 3 20 tf

EDWARD C. MULFORD,
46 North Avenue,
Opposite Station.
REAL ESTATE, INSURANCE,

American Belle,
AND
Toast, Cigars,
The Finest in the City,
AT
GUTTMAN'S CIGAR STORE,
13 West Second St., Plainfield, N. J.,
Special Bargain Sale of Eight 5-Cent papers of Tobacco for 26 cents, for the bafance of this month. 6-1-tf

CLEANER COAL.
L. A. Rheaume, Ag't.
50 BROADWAY, cor. 45th ST.,
Invites the public to inspect the operation of his newly added steam vibrating mechanical screen for nut coal, which he confidently believes enables him to deliver cleaner coal than is possible by any other method of screening.
UPPER LEHIGH AND HONEYBROOK COAL, in best qualities and various sizes carried in stock.
ROUGH AND DRESSED LUMBER.
He would also announce recently increased facilities for TURNING and SCROLL SAWING, and is prepared to execute orders for the same in the best manner at short notice. 6-18-tf

CHOICE LAWN GARDEN FLOWER SEEDS
Hardware and
House Furnishings, at
A. M. GRIFFEN,
13 East Front Street.
TELEPHONE CALL 6.

HENRY LIEFKE,
Baker & Confectioner,
No. 27 WEST FRONT ST. 10 8 tf

STEPHENSON,
WM. J.,
CATERER,
26 NORTH AVENUE. 9 5 y

J. W. VAN SICKLE,
Dealer in all kinds of
Fresh and Salt Meats, Oysters, Clams, etc.
Game in season. No. 10 North ave., Plainfield N. J. Telephone No. 102 Orders called for and promptly delivered

McCullough's Steam Mill,
21 Steiner Place, North Plainfield.
R. H. McCullough, Proprietor
Sash, Blinds, Doors, Mouldings, Scroll Sawing, Turning, &c. Estimates cheerfully Furnished. 4-11-tf

A Box of Tooth Powder, FREE!
To All Scholars Having Their Teeth Cleaned at
Dr. CHAS. R. THIERS', Dentist,
48 Somerset Street. 7 tf

SWAIN,
The Gilder and Frame Maker, is at
23 East Front St.,
2 DOORS EAST OF POST OFFICE. 3 30 m

CODDINGTON'S
FURNITURE AND FREIGHT
EXPRESS.
OFFICES—24 West Front street; 38 Park avenue. Post Office Box 329.
PIANO MOVING A SPECIALTY. Large covered trucks. Goods sent to any part of the country. Charges reasonable. Satisfaction guaranteed. 11 20 tf

TRY DOBBINS'S CIGARS,
Dobbins' Segar Store, 37 North avenue, Opposite R. R. Station.
He Manufactures Them

LYMAN & ANTHONY.
REAL ESTATE
AND INSURANCE AGENTS,
61 NORTH AVE., opposite Depot. 2-25-y

M. M. DUNHAM.
Real Estate and Insurance.
7 EAST FRONT ST. 3 13 y

PURE MILK,
Delivered to any part of the city, by
D. D. SCHENCK, 60 East Front St.
A postal by mail will receive prompt attention 2 15 y

Valuable Building Lots for Sale,
On Grove street and Craig place, North Plainfield. This plot is one of the most desirable in the Borough, and is offered for sale at a reasonable price and on easy terms. Will be sold in quantities to suit. Apply to owner, 35 Craig place.

MOY'S
BEEF IRON AND WINE.
A PINT BOTTLE FOR 50 CENTS.
41 y

THE PLAINFIELD
PACKING HOUSE!
25 West Front Street,
Would respectfully inform its patrons that in addition to its usual stock of
Fresh, Salt and Smoked Goods,
It has added a full line of
Fresh Beef, Lamb,
Veal, Mutton & Poultry,
Which it is prepared to sell at
Reasonable Prices!
All goods delivered free of charge.
C. M. ULRICH. 4 22

Taylor's Stage Line,
Between Bound Brook and New Brunswick. Leave Bound Brook at 8.45 a. m.; leave New Brunswick, Whitehall Hotel, 2.30; railroad depot 3 p. m. daily, except Sunday. Stages for picnics and parties. Orders promptly attended to. Taylor's Livery—Horses and carriages to let. Parties conveyed to any part of town or country at reasonable rates, day or night.
4-26-1m DAVID TAYLOR, Proprietor.

Mrs. Hugo Weigman
Desires to inform her customers and the public that she has removed her place of business
Upstairs at No. 32 East Front Street.
Upholstery in all its branches, carpets made and laid, awnings made and put up, carpets leaned by steam power. 4-12-tf

All the latest styles in Hats and Bonnets and Millinery Novelties, can be found at
Mrs. L. ADAMS'S,
No. 5 EAST FRONT STREET, opposite PARK AVENUE.
Evening Bonnets a Specialty. Ladies own material made up. 12 8 y

Woolston & Buckle,
No. 25 NORTH AVENUE,
PAINTING
AND
PAPER HANGING
IN ALL ITS BRANCHES.
Wall Papers and Painters' Supplies

$55.00
Buys New Cushion Tire Ball Bearing
Safety Bicycles.
Also, Higher Grades.
U. B. CRANE, Hatter, 12 Park Avenue. 4 6 y

NEUMANN BROS.,
Call Special attention to reduced prices in the large selection of their canned fruits. Oakland Orange-Sliced peaches. Muscatel Grapes, Petaluma plums, LEMON-CLING PEACHES, Bartlett Pears.
Grated and Sliced Pineapple, Martinez Cherries.
The most delicious Coffees and Teas constantly on hand 4 1 t

Collier, The Optician.

No. 3 PARK AVE.,
PLAINFIELD, N. J.
ESTABLISHED 1869.

Opticist PRENTICE 176 B'WAY.
Copyr'td 1886.
Optical expert, officially indorsed by leading oculists at home and abroad; the only specialist presenting unquestionable proof. Intelligent persons should not place confidence in opticians who profess to examine eyes. Oculists denounce them as charlatans. Send to us for free pamphlet No. 13, on spectacles. PRENTICE & SON, 176 Broadway, New York. Established 50 years. 11 27 6m

I. L. McVoy,
95 East Front Street,
Is authorized by the Plainfield Water Company to connect to their mains. Also
SANITARY PLUMBING
In all its Branches.
4-18-tf

S. P. HOFFMAN,
—Carpenter and Builder.—
Residence—54 West 24 St., Plainfield, N. J.
Estimates Given. Jobbing Promptly Attended To. 11 y

J. P. LAIRE & CO
Cor. Park Ave. & Front St.
General Hardware,
House Furnishings,
Hammocks, Ice Cream Freezers, Refrigerators,
Lawn Mowers
In great variety. Sole agent for
Hartman Steel Fence.
TELEPHONE CALL 159.

FREDERICK F. CHASE,
Machine Works.
Manufacturer of
Electrical Machinery,
201 North ave., cor. Berckman st.,
PLAINFIELD, N. J.
MY SPECIALTIES—Bicycles, Boilers and Engines repaired, Models for Inventions, Brass and Iron Castings, Forging in all its Branches, Smoke-stack Building and Painting.
JOBBING IN ALL ITS BRANCHES.
New York Office—No. 300 Fourth avenue 1 9 tf

BROWN & HILL,
Shaving and Hair Cutting Parlors,
Hotel Grenada, 5 North Avenue.

TIER'S
Ice - Cream Parlor,
No. 16 Park Avenue,
PLAINFIELD, N. J.
This establishment is now open to the public, who are assured that no pains will be spared to serve them in a prompt and attentive manner with Tier's celebrated
Ice-Cream in Bricks, and Choice Confectionery.
Of their own manufacture.
Wedding parties supplied at short notice. Consult Tier for prices before leaving your orders for cream elsewhere. 5 tf

Hotels and Saloons.
THE ALBION,
8th Street and Park Avenue.
Select Family Resort. Newly Furnished and Steam-Heated Throughout.
Under the same Management as Hotel Netherwood.
Special Terms for Permanent Guests.
FRANK E. MILLER. 12 26 tf

E. P. THORN,
NO. 17 PARK AVENUE.
A Pure, Wholesome
California Wine,
For Family Use,
Only 30c. per Bottle. 20 y

CHARLES SMITH.
Corner of Park and Somerset Streets.
ST. LOUIS AND IMPORTED BEER.

The Manhattan Wine Room,
179 and 181 SOMERSET STREET,
(Opp. the ball grounds of the Crescent League.)
FRANK LINKE, Proprietor.
Established 1886; wholesale and retail Wine and Liquor dealer, and bottler of Ballentine's celebrated Export Ale and Porter. Philip Best's Milwaukee Beer, F. M. Shaefer's Weiner Beer, and dealer in Domestic and Foreign Porter, and Bass Ale, for Hotels and Private Families.
Wholesale Branch, 43 West Front St.
All orders delivered, free of charge, day or night.
TELEPHONE CALL 167. 9 26 tf

CITY HOTEL,
PLAINFIELD, N. J.
CORNER PARK AVENUE AND SECOND STREET.
J. H. BEERBOWER, Proprietor.
With STABLES attached. 4-8-tf

Eugene Hoerster,
206 GROVE ST.,
North Plainfield, New Jersey
WHOLESALE DEALER IN
Fine Wines, Brandy, Whiskeys, &c., &c.
Lowest Prices. Goods Warranted. 4-12-y

LUSARDE & CO.,
No. 12 NORTH AVENUE.
Where they will be pleased to serve their friends and the public generally with first-class fruits, confectionery, peanuts roasted every day, segars, &c. Peanuts 5c QUART.
Branch Store— West Front Street. 1 1 y

More PAYING Subscribers Than All Other Plainfield Papers Combined.

THE DAILY PRESS.

More Legitimate Advertisers Than Any Other Plainfield Paper Doubled.

ESTABLISHED MAY 10, 1887. PLAINFIELD, N. J., WEDNESDAY, MAY 25, 1892. PRICE TWO CENTS.

Lots $100 Up. Terms $1 a Week,

At etherwood, Opposite the Hotel,

Fronting on Leland and LaGrande Avenues.

Sale Commences Monday, May 30, (Decoration Day.)

Come and see what we offer. Stage will carry free all who wish to visit the property. Maps and circulars from

PICKEN & LILLY,

145 Broadway, corner Liberty street, and 1441 Third avenue, near 82d st., New York, Or Leland and LaGrande Aves., Netherwood, on premises. 5-16-2w

IN OUR HATS.

The best dressed men on our streets are seen in our hats. That is our best advertisement. But we occasionally like to call your attention to our new stock of stylish shapes for Spring and Summer wear and to quote prices for the benefit of the skeptics who claim that the best hats cannot be sold at moderate prices. We have a line of Straw hats already. 12 12 y

Hallock & Davis, 5 West Front Street.

MANY ARE THE WANTS

Of a community. One of these wants is a good-fitting pair of Shoes at a reasonable price. This week we call special attention to our large stock of

Low Shoes in Russet and Black.

We defy competition.

DOANE & VAN ARSDALE,

(The One Price Boot and Shoe House.) 22 W. Front Street.

Carriages and Harness!

SWIFT BICYCLE AGENCY.

The oldest and largest producers of wheels. Catalogues on application.

Ryerson, 33 Somerset St.

4-30-y

PURE GOODS ONLY SOLD!

Look at These Prices. Where Else Can You Buy

Pillsbury's Flour, XXXX	73c bag	Fine Table Butter	23c lb
Pearl Patent Flour	75c bag	New Creamery Cheese	2 pounds 25c
Jones's "O. O"	75c bag	Crosse & Blackwell's Jams	20c pot
Magnolia Flour	70c bag	5-pound package Best Hominy	16c
Lily Flour	69c bag	10c package best Bird Seed	5c
White Velvet Flour	65c bag	Best Sweet Chocolate	5c cake
Golden Age Flour	70c bag	Best Root Beer	2 bottles 25c
Golden Rod Flour	69c bag	Hire's Root Beer	19c bottle
Washburn, Crosby Co. Gold Medal	$5.49 bl	5 gal. Kerosene Oil 150 test	35c
Best Flemington Hams	12c lb	Best Boneless Ham	10c lb

COTTOLENE A SPECIALTY.

We offer greater inducements with Tea, Coffee and Baking Powder than any other house in the State, none excepted. Vegetables at New York prices.

United Tea and Coffee Growers' Association,

Champions of Low Prices, 29 *WEST FRONT STREET.* 9 9 tf

We Call Particular Attention

To our splendid assortment of Ladies' Shirt Waists of various styles and patterns, Ladies' Misse's and Children's Spring Top Coats, Dress Goods in all leading shades, new and pretty patterns in wide Challies and Ginghams. Also a very large line of Point d' Ireland Laces in many patterns.

If you are looking for Matting see ours. We show a great variety of patterns at prices just right for first-class goods.

LEDERER'S

9 WEST FRONT ST.

4-1-y.

BLANKETS, BLANKETS,

Cleaned at Low Rates.

Before putting your Blankets away have them thoroughly cleaned. They will keep better and be ready for use in the Fall.

HILLIER & CO'S., 49 North Avenue,

2 15 6m

THE KAISER'S ESCAPE

A Runaway Team Nearly Ends His Existence.

THROWN HEADLONG INTO A DITCH.

Severe Bruises Sustained By the Emperor, but Otherwise He is Not Hurt—His Helpless Arm Prevented Him From Stopping the Horses at the Start.

BERLIN, May 25.—Emperor William narrowly escaped being killed in a runaway between Schlobitten and Proekelwitz yesterday. The Emperor was driving with Count Dohna, whose guest he is. One of the four fiery black horses drawing the carriage became frightened and bolted. The other horses became unmanageable, and they all started down the highway at a terrific pace.

The Emperor, on account of the helplessness of one arm, was unable to pull them in, and Count Dohna grasped the reins too late to check their flight. One of the horses fell while the carriage was being whirled along the edge of a low embankment, and the shock threw the Emperor from the driver's seat into the ditch. Count Dohna hung on.

The coachman quited the horses while the Count ran to the assistance of the Emperor. The latter had already picked himself up and was examining his right leg which at first he thought had been severely strained, but which was found to be only bruised. The Emperor's coat coat was slightly rent and he was covered with dirt. He refused all assistance, brushed himself off, and climbed up the bank to help prepare the establishment to start on its way again.

The first knowledge the public received concerning the accident came when the outrider appeared in Christburg, far in advance of the carriage, and requested the crowd not to cheer or wave their hats when the Emperor appeared. He gave no reason for the request, but when the carriage appeared the reason was evident for the harness was patched where it had been broken and the pole was split.

The Emperor had resigned his seat on the driver's box and sat on the back seat with Count Dohna. He was pale, and evidences of his tumble into the ditch were still apparent on his clothes. He bowed and saluted, and the people smiled back at him, but not a shout was raised, as the horses were still nervous and another accident was feared.

Count Dohna is said to have tried to induce the Emperor to change carriages in Christburg, but the Emperor persisted in riding home behind the blacks.

A message from the Emperor, giving an account of the accident, reached the Empress in Potsdam last evening The Emperor himself sent it, fearing that exaggerated reports might be made public, and, coming to her notice, might have a deplorable effect upon her accouchement.

POLK'S WILL DECLARED VOID.

The Ex-President's Estate to Go to the Heirs-at-Law.

NASHVILLE, Tenn., May 25.—Ex-President James K. Polk's will was declared null and void by Chancellor Allison yesterday, and the estate was given to the heirs-at-law. Polk left the home, consisting of several acres in the heart of Nashville, on which his tomb is located, to his wife, and after her death to that relative who should be pronounced the "worthiest relative bearing the name of Polk," and on that Polk's death to a successor similarly chosen by the Governor of Tennessee.

Mrs. Polk died last year, and the will was attacked as an attempt to entail the property, Mr. Tasker Polk of North Carolina bringing the suit. The decision overturns the will and gives the heirs-at-law the property. It is worth probably $300,000.

Victoria is Seventy-Three.

LONDON, May 25.—Windsor was gay with flags and bunting yesterday, the 73d anniversary of the birth of the Queen. The bells rang in the churches, the soldiers fired salutes, and servants and tradespeople were feasted and entertained. As usual on the royal birthday the bestowal of honors by the Queen on favored subjects is made public. Prince George of Wales receives the title of Duke of York, Earl of Inverness and Baron Killarney. Sir Julian Pauncefote, Minister at Washington, received the Grand Cross of the Bath, and Chief Justice Lacosti of Quebec is promoted to Knighthood.

Stephen Sherman Again in the Toils.

BUFFALO, N. Y., May 25.—Stephen F. Sherman, whose appeal has just been denied by the Court of Appeals, is now living in Harlem, N. Y., and in the employ of the Schaefer Corporation Company, New York. Superintendent Byrnes has been notified to arrest him. The grain frauds in which the Sherman brothers were involved amounted to over 250,000 bushels. The other brother, Wilson Sherman, is living in Toronto. An attempt to extradite him failed on technical grounds.

Prince Leopold Meets the President.

WASHINGTON, May 25.—Prince Leopold of Isenburg-Birstein was presented to the President yesterday by Assistant Secretary of State Wharton—the Prince and President spending a half hour in pleasant conversation. The Prince will remain in Washington for a week or two, thereafter will proceed to New York.

Another Negro Lynched.

LITTLE ROCK, Ark., May 25.—Walter Smith, colored, who assaulted a young white girl at Cabot about one week ago and escaped but was captured here Monday, was taken to Cabot by the officers. A telegram from Cabot states that Smith was taken from the jail by a mob and hanged.

Highest of all in Leavening Power.—U. S. Gov't Report, Aug. 17, 1889.

Royal Baking Powder

ABSOLUTELY PURE

PRESBYTERIAN OPINIONS.

They Differ Among the Men Composing the General Assembly.

PORTLAND, Ore., May 25.—The demand to close the World's Fair on Sundays is as strong in the Presbyterian General Assembly here as at the Methodist Episcopal General Conference in Omaha. In both bodies they will recommend all Christians not to make exhibits nor to visit the Fair, and Congress not to appropriate the $5,000,000 asked for unless the gates are kept closed Sunday.

Rev. Dr. Briggs has arrived here to be present at the sessions of the General Assembly. The Assembly has received reports regarding the conference of the Assembly's committee with the directors of Union Seminary. Dr. Patton, chairman of the committee, recommends that the status quo "be recognized in hope that some action may be taken which may lead to harmonious adjustment of all matters at issue." Six members recommend that, without surrendering supervision and control, the questions be submitted to arbitration.

The directors report that Dr. Briggs was not elected to the Chair of Biblical Theology, but only transferred thereto, and that the directors of the seminary in 1870 only conceded the right to disapprove the election or appointment of a professor. The Assembly postponed final consideration of the reports.

The final report of the Committee on Revision of the Confession accepts proposed changes on the following points: Divine decrees, preterition, the creation, the covenant, the new paper on the holy spirit, man's fall, the new chapter on the gospel, predestination, effectual call, infant salvation, non-election and the Lord's supper.

The Assembly occupied yesterday's session with the discussion of home missions. Dr. S. J. McPherson of Chicago, presented a report of the work accomplished in the past year. He urged the Assembly to spend less time splitting hairs over doctrinal questions, to be less pernurious in their offerings for home missionary work and to devote renewed labor to evangelization.

The appeal from the Prosecuting Committee of the Presbyterians of New York against the action of the Presbytery in dismissing the case against Dr. Briggs was reported on by the Judiciary Committee just before adjournment.

The majority report holds that the appeal is well taken, that the Prosecuting Committee from the New York Presbytery should be heard, and that Dr. Briggs should likewise have an opportunity to present his defence in person before the Assembly.

The minority report contends that the appeal should not be entertained, and asks the Assembly to remand the case to the Synod of New York for adjustment.

An effort was made to have the matter taken up and discussed at once, but the friends of Dr. Briggs succeeded in having it go over until to-day, when it will be made the special order of the day for 4 o'clock.

A Crazy Mother's Deed.

WOODSVILLE, N. H., May 25. — Mrs. Ralph Noyes suddenly became insane yesterday and prepared a strong dose of aconite. After drinking a fatal dose herself, she forced her two children to drink some of the poison. Then to make sure of their deaths, she slashed their throats with a razor. A neighbor arrived in time to save the lives of the children, but all efforts to save the woman's life proved unavailing.

Cunningham Will be Discharged.

NEWBURG, N. Y., May 25.—The examination of the three men charged with having defrauded the West Shore Railroad Company by selling bogus tickets, taken up by colluding conductors, disclosed that Cunningham had very little to do with the matter, and he will probably be discharged. A motion to discharge Horton and Gilhooly was denied. The examination was adjourned until next Monday.

A Sure Case of Hydrophobia.

BRIDGTON, N. J., May 25.—Jarvis W. Woodruff, aged 40, is dying in this city of hydrophopia. A short time ago he was bitten by a dog, and recently has acted strangely. Yesterday he became violent, frothed at the mouth and barked like a dog. It required several men to hold him.

Chief Arthur Re-elected.

ATLANTA, Ga., May 25.—The Brotherhood of Locomotive Engineers yesterday re-elected Grand Chief Arthur to serve for the ensuing two years. Grand Assistant Engineer A. D. Youngston was re-elected. For Second Assistant Grand Engineer, Harry Hayes had no opposition. The next meeting is to be held in May, 1894. The other officers will be elected to-day. Grand Chief Arthur has been given leave of absence to visit his old home, in Scotland.

Sir Alexander Campbell Dead.

TORONTO, May 25.—Sir Alexander Campbell, Lieutenant-Governor of Ontario, died yesterday. He was formerly a Cabinet Minister with Sir John Macdonald, and was one of the fathers of the Canadian Confederation, but for several years has been the vice-regal representative of the Crown in this province. He was knighted in 1879.

SOFT-SOAPED THE OFFICERS.

How Buncoer O'Brien Managed to Escape at Havre.

PARIS, May 25.—It appears that, by instructions from Washington, the Secretary of the British Legation addressed to the French authorities a request for the arrest of O'Brien on the arrival of the Marseille from New Orleans.

After arresting O'Brien, and when they had him in safe custody, the Havre police complied with his request to be allowed to take a walk about the city guarded by two gendarmes.

O'Brien looked so meek and submissive, and at the same time apparently so desirous of causing as little trouble as possible, that the police thought there would be no danger.

So the gendarmes were told to take him around and show him the sights, but not to let him beyond arms length, and to use their weapons promptly should he try to escape. The gendarmes have hardly sufficiently recovered yet to tell exactly how it happened.

O'Brien could speak hardly any French, but it seems he won their good will by admiring everything he saw, and uttering exclamations of delight over France and French.

The women were all handsome, the soldiers all brave, the police were fine, so he exclaimed, and he won their hearts completely when he declared with a shrug of disgust that the Germans were all "cochons" (pigs).

When O'Brien, therefore, wanted to rest in a cafe, the gendarmes were cordially willing, and they were also willing to share the wine for which he paid liberally.

When O'Brien had occasion to retire for a few moments they were too polite, if not too comatose, to watch him closely, and they were very much surprised when the admirer of France failed to return. He has not made his appearance again, although his late guardians profess great anxiety to see him. The authorities are not satisfied with the circumstances of the escape, and a rigid inquiry has been instituted.

LONDON, May 25.—The police have positive information that O'Brien started for England on the steamer Ebre, and they believe that he must have eluded Inspector Roberts and Sergeant Nowland, who boarded the Ebre off Gravesend to arrest him. The police are searching London. Inspector Frank Forest, who previously arrested O'Brien, has gone back to France, believing that O'Brien has gone or is going to Beaudeaux, with the intention of sailing for South America.

MORE RAIN COMING.

The Weather Predictions Fill Dwellers in the Mississippi Valley With Dread.

MEMPHIS, Tenn., May 25. — Pemiscot county is a scene of desolation. Three-fourths of the county is now under water, and assistance is urgently needed at several points in the county between Reel Foot Lake and Paraguid, on the Arkansas side. Three families have also been drowned.

Large numbers of horses, mules and cattle have been drowned.

It is said there are 225,000 acres of wheat destroyed, 300,000 acres of corn ruined and nearly 200,000 acres of cotton inundated. The waters continue to rise. The Arkansas bottoms are all under water and the number of lives lost and amount of property destroyed cannot be estimated, because no boats have gone into the flooded districts.

The United States weather observers' indication of more rain falling over the Missouri and upper Mississippi valleys continues to fill the people of the submerged region with dread, especially as it is asserted that the Ohio, Cumberland, Tennessee, Wabash, Red and Mississippi rivers will continue to rise. Along the Arkansas, Missouri and Savannah river valleys there is a prospect that waters will fall, although the gauge is still high.

MARIANA, Ark., May 25.—The most appalling reports are received from the lowlands of St. Francis and White River. Ten thousand people are homeless and in serious danger of starving. Thirty-three lives in all have been lost along the Arkansas River, to say nothing of the negroes and Indians. To-day Miss Sarah McLeod, a school teacher, was drowned at Paragould, Ark., while trying to cross a stream.

NEW ORLEANS, May 24.—The break at Shreveport will flood 5,000 acres of cultivated land. The principal loss caused by the St. James crevasse will be to the Perique tobacco crop at Grande Point, which will be destroyed.

Guards have been put on the Tensas front in Madison parish day and night, as it is feared levees will be cut. The river is bank full, and a break is momentarily expected on the west bank between New Orleans and Donaldsonville. The Mississippi valley system is again flooded out, and cannot reach the city on account of Tensler breaks.

Mr. Astor's Liberal Donation.

NEW YORK, May 25.—After an inquiry into the scope of the benevolent work of the New York Press Club, Mr. John Jacob Astor yesterday sent a $5,000-check to President Cockerill. The money will be added to the benevolent fund. Mr. William Waldorf Astor sent a similar sum to the fund two years ago.

HE SCORED SALISBURY

Gladstone's Vigorous Speech in the Commons.

THE GOVERNMENT ARRAIGNED.

Debate on the Irish Local Parliament Bill—The Premier's Primrose Address Stated to Be Nothing but an Inducement to Civil War.

LONDON, May 25.—All London is talking to-day of the speech of Mr. Gladstone in the House of Commons yesterday, in the debate on the Irish Local Government bill.

He said that the bill stamped Ireland and Irishmen with the most ignominious inequality, as compared with Great Britain. The bill falsified even the miserable contracted relics of solemn pledges, whereby the present majority in Parliament obtained the people's commission in 1886. It was a bill, the promoters of which found it expedient to press upon the acceptance of the people of Ireland by menacing them with the horrors of civil war if they should dare to refuse the measure thus forced upon them.

"What," exclaimed Mr. Gladstone, "was Lord Salisbury's speech at Covent Garden but an incitement to civil war? In the whole domain of political literature it would be impossible to find an utterance displaying more reckless contempt for the dictates of wisdom, prudence and sagacity. The Government has apparently ransacked the past for all the most odious legislative precedents and combined them all in one measure, which it has presented to the people of Ireland as a generous fulfilment of the promises which the Government has made. No self-respecting man could serve on the Irish county councils in view of the monstrous restrictions on his liberty of action.

"The bill is branded in every clause with the stamp of inequality. Every evil precedent in the past has been utilized by the framers of the measure in order to find provisions bad enough to suit their purposes. Everything good in previous legislation has been left out; everything bad inserted."

Returning to his attack upon Lord Salisbury and his Ulster speech, Mr. Gladstone said:

"It is imperative that the country should know what defence it is proposed to offer for the use of such language by such an exalted person. This language was distinct encouragement to a few misguided men, capable of fanaticism and folly, of embodying in deeds the Prime Minister's words."

Mr. Gladstone spoke with his pristine vigor. His voice was sonorous and his figure was erect. His eyes flashed and his voice rang through the house with all the strength of his youth.

FITZPATRICK PAYS THE PENALTY.

Samuel Early's Murderer Hanged at Pittsburg—He Weakened at the Last.

PITTSBURG, Pa., May 25.—Patrick Fitzpatrick, the murderer of Samuel Early, was hanged in the county jail yard at 11:04 yesterday.

The march to the gallows was started at 10:52. Fitzpatrick, who walked with firm tread, was accompanied by Rev. Father Griffin, his spiritual adviser, and another priest.

On reaching the scaffold he engaged in prayer ten minutes.

At the conclusion of his devotions the condemned man unassisted stepped into position upon the fatal trap door, and said in loud voice:

"I advise all young men to let liquor alone."

The sheriff stepped forward to adjust the noose and blackcap. As the rope fell about his neck, Fitzpatrick visibly shuddered and cried out: "Hold." His knees trembled violently.

The Sheriff hastened the final preparations and quickly stepped to the ground. As he descended the steps, with his right hand he pulled a small rope, releasing the trap bolts. The doors swung back noiselessly and the body fell 3 1-2 feet. There was a brief struggle and a mighty effort to breathe, after which all was quiet and the body slowly swung around. He was dead in nine minutes.

The Boys Fooled With a Cartridge.

TROY, N. Y., May 25.—Oscar Johnson and Peter Butler, two 15-year-old boys, residing in Cohoes, found a dynamite cartridge on the New York Central railroad tracks in that city. The cartridge had a long wire attached to it. While Johnson was swinging it around by the wire the cartridge struck the track. Each boy had one eye knocked completely out, and their legs, arms and bodies were badly lacerated. Neither were fatally injured.

New Orleans Street Car Strike.

NEW ORLEANS, May 25.—The car drivers' strike has assumed serious proportions. Rioting is going on all over the city. The Mayor has sworn in over 150 citizens, as officers, who will accompany the few cars that are being run. The police force are exhausted, having been on duty since the strike began. Over fifty of the strikers have been arrested for throwing cars from the tracks and in the police court they were heavily fined.

For U. S. Senator From Louisiana.

NEW ORLEANS, May 25.—The Legislature, both houses acting separately, voted for United States Senator yesterday. The vote stood: Ex-Senator B. F. Jones 44, Senator R. D. Gibson 26, T. S. Adams, Secretary of State, 26, Congressman N. W. Blanchard 11, Charles Bourgies (colored), Republican, 4. Adams is president of the Farmers' Alliance, and is the candidate of the Alliance for Senator, and will run on the Ocala platform. His strength was a surprise, and the indications are that the fight will be between Gibson and Adams. Jones is thought to have polled his entire strength. It will take 63 votes to elect.

You Get More For Your Money

in buying Cleveland's baking powder than any other because it goes farther, lasts longer, and you don't have to buy so often.

But its chief excellence is its perfect wholesomeness. It does not contain ammonia, alum, or any adulteration.

Besides, you know what you are eating when you use Cleveland's, for all the ingredients are published on the label.

$55.00

Buys New Cushion Tire Ball Bearing **Safety Bicycles.**

Also, Higher Grades.

U. B. CRANE, Hatter, 12 Park Avenue.

4 4 y

Woolston & Buckle,

No. 25 NORTH AVENUE,

PAINTING AND PAPER HANGING

IN ALL ITS BRANCHES.

Wall Papers and Painters' Supplies

Collier, The Optician.

No. 3 PARK AVE.,

PLAINFIELD, N. J.

ESTABLISHED 1869.

The Plainfield Ice and Cold Storage Co.,

WHOLESALE AND RETAIL

Dealers and Shippers of Ice.

The only company bringing Lake Hopatcong ice to this market are now prepared to serve their customers with ice of the finest quality and at lowest market rates.

Office No. 41 North Avenue.

Depots Grant Avenue and Front street, Washington Valley, South Plainfield and Park Avenue, city.

J. W. CODDINGTON, President.
H. CODDINGTON, Vice President.
ANDREW WILSON, Sec. and Treas.
JOHN MORTON, Gen. Supt.

5-13-1m.

R. W. RICE & CO.

FINE GROCERIES.

It is not a secret, not a scheme, to receive a cash discount in buying a mileage book or a trip ticket of a railroad company; neither is it to buy a similar article of

R. W. RICE & CO., Grocers

Cor. Duer & Emily Sts., North Plainfield.

BOICE, RUNYON & CO.,

[Successors to the estate of D. J. BOICE——A. D. COOK & BRO.]

Dealers in Coal, Lumber and Masons' Materials, Etc.,

42 to 60 PARK AVENUE.

We are now prepared with our increased facilities—having purchased the extensive yard of Messrs. A. D. Cook & Bro.,—to fill all orders promptly, and solicit your patronage.

BOICE, RUNYON & CO.

12 5 tf

Closing Out Sale

OF HORSES AND HARNESS.

Having leased "The Metropolitan Stables" to Mr. D. S. Roberts, who will occupy the premises June 1, we are compelled to sell our entire stock of Horses, consisting of matched pairs of Draught, Carriage and Road Horses, single drivers, saddle and work Horses. Also a lot of New and second-hand harness.

The whole must be closed out during next ten days at private sale.

H. E. RIDER, Manager. A. D. THOMPSON, Prop.

THE HEYWOOD

Baby Carriages,

Best in the Market.

FURNITURE,

Neat in Design,

LOW IN PRICE.

Upholstering and Mattress Making Couches, Lounges, Easy Chairs, Etc., Made to Order.

Powlison & Jones,

34 West Front Street, Plainfield, N. J.

4-7

NEW STORE.

18 NORTH AVENUE.

FRED. W. DUNN,

Successor to Barkalew & Dunn.

FINE GROCERIES.

THREE BEE TEA. 4-23-y

Joseph M. Harper,

No. 75 PARK AVENUE,

PLAINFIELD, N. J.

Photographic Outfits, Base Ball and Tennis Supplies, Velocipedes, Tricycles, &c., &c.

24-y

THE DAILY PRESS.

W. L. & A. L. FORCE, Publishers and Proprietors.

J. A. DEMAREST, Managing Editor.

EARLY INTELLIGENCE.

—The Staten Island Athletic club wheelmen will run to Plainfield June 11.

—The Ladies' Aid society of the M. E. church will hold a festival of roses June 16 and 17.

—The Dog Tavern Gun club will hold a shoot at blue rocks and live birds Decoration Day.

—Supt. John F. McIntyre is repairing the water company's 16-inch main on East Front street, opposite Church street.

—Every member of the Jr. C. E. society of Trinity Reformed church is requested to be present to-morrow afternoon at 4.

—The iron-gray horse of Gazelle's engine team has been suffering from injuries received by a fall, but is now able to return to duty.

—The young people of the First Baptist mission heard a fine address on Christian Endeavor work, by Matthew Walker of Philadelphia, last evening.

—The Young Ladies' Mission band of the Presbyterian churches will give a lawn party on the grounds of Mrs. A. M. Martine, 152 Broadway, Saturday, June 4, from 4 to 7.

—Trinity Commandery, Knights Templar, will attend divine service at Grace church to-morrow evening, and listen to an address by the Rev. Henry M. Barbour, of Trenton.

—Closing exercises of the Wide-Awake circle will be held Friday afternoon at 4, in the W. C. T. U. rooms, Crescent building. Every member is particularly requested to be present.

—The Crescents' base-ball games Decoration Day will be: In the morning at 10 against the Ridgewoods; in the afternoon at 3:45 against the Flushings. Both games ought to be good.

—An auction sale of fine furniture and household goods will take place at the late home of ex-mayor Evans, Plainfield avenue, to-morrow. Among the goods to be sold will be a dog cart in good condition.

—Frank Smith, who used to play on the famous old-time Centrals of this city, will cover second base for the Acmes this afternoon. He has signed with them for the season. He is a brother of Wm. Smith, deceased, formerly Plainfield's city clerk.

—The Young Crescents of West Third street, and the Young Gorhams, contested a game of base-ball yesterday on the Plainfield avenue grounds. The Crescents defeated the Gorhams by the score of 28 to 3. The Crescents' battery was Kelly and Lines; the Gorhams', Perry and Ruggles.

—Thomas B. Brooks has just presented to the Plainfield public library three portfolios of Shoppell's Building Designs. These contain plans for $5,000, $7,500, and $10,000 houses, respectively, and to those contemplating building will prove of especial interest. The librarian will gladly show them to all interested.

—Complaints by residents of Church and East Front streets are made to THE PRESS, against the gas light company. The street and crosswalk at Church street last evening, was completely cut off by the high bank of earth at that point, and people were compelled to go two blocks out of their way or climb over the embankment.

—The audience at the entertainment of Avon C. Burnham and company, at the Casino, last evening, was small but appreciative. Mr. Burnham and his pupil, Miss Emma VanRenneselear Wilson, were especially interesting. Miss Wilson is a clever and amusing girl. The recitation of "The Magic Shirt", by Mr. Burnham, was particularly enjoyable. The applause throughout was very generous.

—Plainfielders seeking a most excellent tailoring establishment will find the object of their search in the house of Rice, Duval & Luckey, tailors and importers, at 231 Broadway, New York. The place is very convenient to the visiting Plainfield man, being directly opposite the New York post-office. Robert Luckey, of the firm, lives in this city, and will be found a most pleasant acquaintance by his patrons. The house does exclusively fine-class tailoring, and those at all fastidious about their garments should inspect the styles, cut and material of Rice, Duval & Luckey.

GRADUATES' REUNION, JUNE 28.

Farewell Reception to Miss Bulkley, and Testimonial to be Presented.

At the meeting of the Alumni association at the High school last evening, the following committees were appointed to superintend arrangements for the reception to be tendered Miss Bulkley:

Programme Committee—F. S. Smith, '80; Miss J. L. Demarest, '75; Miss J. J. Ketcham, '77; Miss S. Lena Bass, '84; F. B. Newman, '88.

Reception Committee—H. J. Runyon, '78; Miss M. E. Mosher, '77; Mrs. T. Rushmore, '80; Miss L. E. Fritts, '88; Miss E. V. Case, '90.

Resolution and Testimonial Committee—Miss A. W. Lansing, '74; W. C. Hubbard, '84; W. S. Angleman, '80; Miss R. L. Bass, '83; Miss E. L. Gilbert, '91.

Finance Committee—T. Rushmore, '77; Miss L. Bass, '78; G. B. Titsworth, '78; Miss F. A. Stevens, '94; Miss M. M. Fritts, '89.

Townsend W. Rushmore was elected treasurer.

Of the 291 graduates a large proportion has responded favorably to the idea of having this reunion. The date will probably be June 28.

STATE DRUGGISTS IN TOWN.

Interesting Doings of the Pharmacists Assembled at Hotel Netherwood.

Badges of bright orange ribbon are plentiful in town to-day. The druggists of the State are here, attending the twenty-second annual meeting of the New Jersey Pharmaceutical association, and a fine body of men they are. Many have brought their wives, and all are hugely enjoying their visit to the Crescent city of the State.

The headquarters of the association is Hotel Netherwood. At the opening session at 10 a. m. there was a large attendance. The session was occupied with official addresses and reports; the second session, 2 p. m., with professional and scientific papers and discussions; and at the third session, Thursday, 9 a. m., there will be election of officers and appointments of committees. This evening will be devoted to recreation; members and their guests will assemble socially in the parlors, and will pass thence to supper in the large dining hall at 9 o'clock; after which they will be favored by an address of welcome to the city from his honor Mayor Gilbert, with a response by the president, F. R. Danis of Morristown, to be followed by vocal and instrumental music, by recitations, and a general good time.

A carriage drive about town is the recreation set for this afternoon, and a visit to the public library and art gallery will also be an event.

As a sample of how the druggists fare under the care of proprietor Frank E. Miller of the hotel, the following bill of fare of this noon's dinner is appended:

Puree of Tomato.
Pickles. Radishes.
Broiled Bluefish, Maitre d'Hotel.
Pommes Parisienne.
Macaroni, Milanaise. Cream Fritters.
Ribs of Prime Beef.
Spring Lamb, Mint Sauce.
Lettuce,
Peas. Spinach. Corn.
Mashed Potatoes.
Rice Pudding. Apple Pie.
Assorted Cakes. Vanilla Ice-cream.
Bananas.
Mixed Nuts. Layer Raisins.
Cheese. Coffee.

NEW ORGAN FOR THE MISSION.

Acceptable Birthday Gift from the Young People to the Chapel.

The fourth anniversary of the Warren Mission Christian Endeavor society was appropriately celebrated in the chapel last evening. The audience was large, and greatly enjoyed the exercises.

Reports of the various committees were read by Fred Walker for the secretary, Miss Lizzie W. Stafford. They showed a flourishing state of affairs.

The music of the evening was very fine. It was furnished by an excellent choir of 16 voices, and by the following instrumentalists: Mr. and Mrs. F. A. Pollock, D. E. Davis, Joseph Moore, J. E. S. Petrie, Andrew Carpenter, Dewitt Frazee, and Joseph Sattels. Then there was a a fine new organ, presented by the society to the chapel. M. M. Dunham made the presentation speech, to which Frederick Moon ably responded. The address was by the Rev. A. I Martine of Dunellen, on "Christian Consecration", and was highly interesting.

A particularly enjoyable musical selection was the trio, piano, violin and flute, by Mrs. and Mr. Pollock and Mr. Petrie.

Miss Maggie Sheppard, organist, was presented with a fine testimonial album by the society.

The decorations of the chapel were very lavish and pretty.

Major Anderson's Memorial.

Memorial services will be held by Major Anderson post, G. A. R., in Salvation Army Hall, May 30. The orator of the day will be the Rev. comrade William H. Shermer, chaplain of General Tyndale post, 160, department of Pennsylvania. There will be music by the following: Dr. Joseph F. Berg, e flat cornet; Miss Sue Berg, b flat cornet; Miss Berg, accompanist; Mrs. Asa Collier, soprano; Mrs. Julia J. Ketcham, alto; Elmer E. Runyon, tenor; Robert Gorton, bass; Miss Jessie Utter, accompanist.

PARTICULAR MENTION.

The Rev. J. P. Taylor has bought the property at Nos. 55 and 57 North avenue.

Fred Obitz and George Demeza will leave town next month for an extended tour of the West.

J. W. Yates of this city was selected in caucus at Trenton this morning to represent Union county at the National Democratic convention.

W. F. Murray and W. E. Stewart, jr., of this city, have been pledged from the Class of '94 at Yale for membership in the Delta Kappa Epsilon society at Yale.

W. F. Dedrick, wife and family, of Kingston, N. J., are visiting Mrs. M. E. Townsend of East Fifth street. Mr. Dedrick was once in the prescription department of Reynolds's pharmacy.

Mrs. Brooke has been obliged to drop out of the cast of Greek tableaux at the Casino Friday evening, on account of the illness of her two boys, and Miss Addie Jackson has been substituted.

The season of entertainments and teas at Hillside Tennis club, will begin this year on Saturday, June 4, and continue each first and third Saturday during June, July, August and September. Tea will be served from 4 until 6.

—Owing to the sudden illness of the grand secretary, P. J. McGuire, the public mass-meeting of carpenters and joiners, in Reform Hall, last evening, was not favored with the expected address. This was a great disappointment to the assembled working-men.

AN OVERPLUS OF PLAINFIELD FEMALES.

But Then, Although Outnumbered, What Man in the Whole City Would Spare One of the Extra 799 Women.

Besides what has already been published in THE PRESS from the recent census bulletin, there are other figures and features of interest, and a table given below that tells how the weaker sex in this city outnumber the stronger by 799.

New York has 44,007 more females than males; Pennsylvania has more males by 74,048, and in New Jersey the females are in the majority by 3,295. The number of males in these States has increased during the last decade 1,162,144, or 22.34 per cent.; the number of females during the same period 1,041,778, or 19.67. Since 1850 the males have increased 3,382,653, or 113.46 per cent., and the female population has increased 3,419,412, or 117.21 per cent.

The census indicates that the large cities generally have more women than men, but Jersey City is a striking exception, and is the only large city given where the men outnumber the women.

In 1850, with a total population of 489,555, New Jersey had 245,346 males and 244,209 females. In 1860 the female population had increased to 336,984, and the male to 335,051. Ten years later, which includes the period of the civil war, the females had increased to 456,424, while the male population was only 449,672. In the next decade the males increased 24.52 per cent., and the females 25.15. During the eighties there was a change in favor of the male population, which increased 160,897, and the females 152,920, making the total male population, in 1890, 720,819, and the female 724,114. According to these figures there are now in New Jersey 3,295 more women than men. Trenton has 716 more males than females.

The following table gives the population, by sexes, in the cities in this State:

	Total population.	Males.	Females.
Atlantic City	13,055	6,200	6,845
Bayonne	19,033	10,043	8,990
Bridgeton	11,424	5,568	5,856
Camden	58,313	28,527	29,786
Elizabeth	37,764	18,777	18,987
Harrison	8,338	4,097	4,241
Hoboken	46,348	21,991	21,657
Jersey City	163,003	82,046	80,957
Millville	10,002	5,175	4,827
Morristown	8,156	3,443	4,713
Newark	181,830	88,980	92,850
New Brunswick	18,603	8,832	9,771
Orange	18,844	9,137	9,707
Passaic	13,028	6,646	6,382
Paterson	78,347	38,275	40,072
Perth Amboy	9,512	5,188	4,324
Phillipsburg	8,644	4,269	4,375
Plainfield	11,267	5,234	6,033
Trenton	57,458	29,112	28,346
Union	10,643	5,393	5,250

The total native population of New Jersey is 1,115,958; foreign, 928,975. The colored population is 48,352. The natives of foreign parentage, 327,985.

A LEAP SAVES COL. SHEPARD.

He Narrowly Escapes Serious Injury at Portland, Oregon.

Col. Elliott F. Shepard, of New York, brother of A. D. Shepard of Scotch Plains, while out driving at Portland, Oregon, yesterday, met with accidents which came near resulting very seriously, if not fatally. In company with secretary Elbert Rappelyea, Col. Shepard took a survey and rode upon Portland Heights. While returning, one of the horses took fright at a cable car and shied. The animal fell and was caught under the carriage tongue. By great coolness on the part of the Colonel a collision was avoided and the animal was extricated without injury.

When near the intersection of Eighteenth and Hoyt streets the team fell into a deep ditch, which was being dug for a large water main. The tongue of the surrey was broken and the dashboard was smashed. Col. Shepard leaped out just in time to escape falling into the ditch himself. One of his legs was bruised and he was pretty badly shaken up. Had he not jumped he would have been caught under the carriage and perhaps killed. His escape was really marvelous.

The team was finally extricated, but one of the horses was very badly hurt. Col. Shepard was to have delivered a lecture Saturday evening, but owing to the recent death of his nephew, William H. Vanderbilt, in New York, he has concluded not to do so.

Matches of the Cricket Club.

The following is a list of the matches arranged for this season to be played by the St. George Cricket club of Plainfield:

DATE.	OPPONENTS.	GROUNDS.
May 21	—Elgctric (postponed).	Home.
" 28	—Berkeley.	Home.
" 30	—Elizabeth.	Elizabeth.
June 4	—Harlem.	Home.
" 11	—Newark.	Newark.
" 18	—Electric.	Home.
July 2	—St. George's A. A.	Home.
" 4	—Brooklyn (2 innings).	Home.
" 9	—Harlem.	Central Park.
" 16	—Elizabeth.	Home.
" 30	—New Jersey A. C.	Bergen Point.
Aug. 13	—Electric.	Newark.
" 20	—New Jersey A. C.	Home.
Sept. 5	—Brooklyn (2 innings).	Prospect Park.
" 17	—Newark.	Home.

Children Cry for Pitcher's Castoria.

When Baby was sick, we gave her Castoria.
When she was a Child, she cried for Castoria.
When she became Miss, she clung to Castoria.
When she had Children, she gave them Castoria.

A HAPPY THOUGHT!

To add to the most popular and useful tonic of our day, a harmless sedative for the nerves and a powerful appetizer,—was not that a "Happy Thought"? **Reynolds' Beef Wine and Iron with Celery** is the result, and it has been quickly appreciated by persons visiting our Pharmacy. For the relief of Nerve-Strain or Lassitude, whether from over work or excitement, it is unequalled. A full dose taken at night generally dispels sleeplessness. As a "Spring Medicine" it meets every requirement. It is, in fine, a powerful Tonic, Restorative and Sedative, and yet quite harmless. Originated and sold only at

Reynolds's Pharmacy, Corner Park and North Avenues.

TRADE SHOES FOR REX GENTLEMEN MARK $4 00.

Did You Ever Put Your Foot

TRADE SHOES FOR DUX GENTLEMEN MARK $5 00.

On a nice garden bed of loam that was all ready for the seeds? and do you remember how soft and springy it felt and yet how solid? That's the way your foot will feel in either one of these two shoes. They wear splendidly.

DOANE & VAN ARSDALE'S.

MANUFACTURING AND REPAIRING A SPECIALTY.

LARGEST STOCK

In Central New Jersey.

Garret Q. Packer,

23, 25 AND 27 PARK AVE.,

Plainfield, N. J.

5-4-7

TWO OLD TORTOISES.

Specimens Discovered at Westfield Which Were Marked Many Years Ago.

It is not to be taken for granted that "C. C., 1492", or "G. W., 1750", cut in deep letters on the upper roof or the lower basement of a tortoise indicate that Christopher Columbus or George Washington did with their respective jackknives incise their initials with the dates on the chelonian reptiles. The finding of land tortoises, couters and gophers, with brands, chronological or otherwise, is of common occurrence and often noted. The trouble in a discovery of this kind is its verification. A Cistudo virginea may stalk around and be a wretched forgery. The myth of the decorated box tortoise is so constantly recurring as to be received with well-deserved skepticism.

Here, however, are two cases of tortoises which, when marked years ago, have been found to-day by the person who cut the letters and the dates on them. Last week N. B. Day of Westfield came across a tortoise. Taking it up, he saw cut in the shell his initials, "N. B. D., 1855". Mr. Day does not question for a moment that he had so marked the creature when he was a lad, some thirty-seven years ago. It had been his habit to cut his initials, with the year, on all the land tortoises he found, and then to give them their liberty. The marks were fairly visible, and had the same worn appearance as when a tree has a scar made on it with a knife. The tortoise was not large, and so Mr. Day thinks growth had been but slight.

Stranger still, information was sent the gentleman of a tortoise found at Madison, marked "N. B. D.," with the date 1844. Mr. Day was asked as to whether he had marked this tortoise. His reply was that his habit of marking tortoises had begun a half century ago, and that as a little boy he had lived in Madison, and that he had unquestionably marked this tortoise.

The lesson in natural history is worthy of notice. First, it gives some idea of the longevity of the chelonians, and, secondly, their liking to remain in a certain fixed locality.

A garden, where there is a small grass plot, affords a fine preserve for a land tortoise. There is just such a tortoise in a local garden. He was taken there a number of years ago. About the close of October he disappears, to make his appearance about the close of May. He then comes up mysteriously from subterraneous depths and wanders about at his pleasure. His advent this season is expected by a family of children, for he is older than many of them. The tortoise is a general pet, being perfectly tame.

READING RAILROAD SYSTEM.

Central Railroad of New Jersey.
The Port Reading Railroad Company, Lessee.
Grand Opportunity to Visit

LAKE HOPATCONG,

—ON—

Decoration Day, Monday, May 30 '92

Special excursion tickets will be sold from Plainfield good to go on all trains May 28, 29 and 30, and to return May 30 or 31.

Trains leave Plainfield at 7.10, 9.42 a. m., 1.59, 5.50 p. m. Sunday, 8.28 a. m.

Fare for the Round Trip, Adults $1.35. Children 90 Cents. 5-25-27-28

Lake Hopatcong.

The "Woodport House."

Upper end of Lake. New house, new furniture. Beautifully located, grand scenery, spacious grounds, elevation 1,000 feet. Reference given at THE PRESS office. For circular and terms address

Thomas Bright, Woodport, N. J.

5-24-3m-t t.s.

Gold Dollars for Fifty Cents.

—NO.—

BUT FULL VALUE.

E. C. Morse, Painting and Paper Hanging, 37 CHATHAM STREET. 4514-y

Hours of Happiness

Are Those Spent in

Reading The Tourist.

MAY NUMBER NOW ON SALE.

Charming book on Summer Resorts with year's subscription. Walter I. Clarke, special agent, Lock Box 797. 10 cents a copy. $1 a year.

Try The American Steam Laundry,

14 East Front Street.

Goods called for and delivered free. Lace curtains done up equal to new.

H W. MARSHALL, Prop. 4-12-y

Lowe's Hotel,

(Formerly Brittin's.)

SCOTCH PLAINS, N. J.

W. J. LOWE, Proprietor.

Meals at all hours. First-class stables and sheds attached. 5-2-tf

HOTEL GRENADA,

North Avenue.

Now open for the reception of guests, under the management of George and Wallace V. Miller. House has been thoroughly renovated and re-furnished throughout, and contains all improvements. First-class accommodations for families and the traveling public. 5-12-tf

WANTS AND OFFERS.

Advertisements under this heading, one cent for each word each insertion. Cash MUST accompany ads.

46 INCH Victor Junior Bicycle for sale cheap; in perfect condition; but little use. Address Victor, care Press. 5 23 3

FOR SALE—Victor Pneumatic; owner leaving town. Call at 70 Park ave. 5 24 2

FOR SALE—An express business; the best in the town; owner having business out of town cannot attend to it. Address Business, care Press 5 24 6

A COMPLETE buckboard with canopy top, in first-class order, for sale at Ryerson's, Somerset street 5 23 6

A YOUNG man would like a situation as clerk in a grocery store; with experience. Address M, care Press. 5 19-tf

LOST—A white bull dog (female) last Friday night. Finder address "Dog" care Press and receive a liberal reward, with thanks of owner.

HORSE wanted for light driving Address S, care Daily Press. 5 25 3

A MIDDLE aged woman wants situation as cook or light housekeeping. Apply 17 Elmwood place, corner of 2d st.

TO LET—Part of house, 341 West Front street, near Evona station. 5 25 6

CHRYSANTHEMUMS, 50 sorts, Century and Bedding Plants at Denton's Hillside Avenue greenhouses. 5 21 7

TO LET—First flat, 90 Somerset street; city water. Apply at Grenada Hotel, North avenue. 5 20 tf

WANTED.—A situation by a useful man to take care of horse, garden and around gentleman's place. Address B, care Press. 5 23 3 eod

TO LET—Seven rooms. Inquire at 35 East Third street. 5 19 6

BARGAIN in real estate corner of 6th and Sycamore streets. Mulford Broker. 5 16 tf

A GOOD laundress wants washing at her home. Call at Woman's Exchange under First National Bank, Front street, opposite Park ave. 5-11-tf

PASTURE for horses by J. Field, Box 104, Bound Brook, N. J. 5-12 3mos

MULFORD (Broker)—For the Columbia Fair Excursion Co. send for particulars. 5-2-tf

TO LET—Beautiful flat; best in the city. E. C. Mulford, broker. 5 2 tf

Lodge and Society Meetings.

Anchor Lodge, No. 149, F. & A. M.—Meets second and fourth Tuesdays at Masonic Hall, 10 East Front street.
Henry H. Lowrie, W. M.
J. A. Demarest, Secretary.

Jerusalem Lodge, No. 36, F. & A. M.—Meets first and third Tuesdays at Masonic Hall, East Front street. C. H. Bugg, W. M.
D. B. Weaver, Secretary.

Sons of St. George—No Surrender Lodge, No. 349—Meets second and fourth Wednesdays in each month, at Sons of Temperance Hall cor. Front street and Park avenue. Englishmen and sons and grandsons of Englishmen are cordially invited to join. Jas. Bushby, President, Alfred H. Leivers, Secretary. 5 21 y

U. B. of C. and J. of A.—Local Union No. 155, United Brotherhood of Carpenters and Joiners of America, meets every second and fourth Tuesday in each month in Exempt Firemen's Hall, at 8 p. m. L. C. Kline, Pres.
Wm. H. Lunger, R. Sec'y. 5 21 y

Central Lodge No. 48, Ancient Order United Workmen. Regular meetings are held on the second and fourth Thursday evenings of each month, in Music Hall building, Front stre et at 8 o'clock. Thaddeus C. Smith, Lewis B. Blackford, Master Workman. Recorder. 5 19 tf

American Legion of Honor Ivanhoe Council, No. 1,074. Regular meetings first and third Tuesdays of each month, in Exempt Firemen's Hall, Coward's Building, Park avenue, at 8 p. m.
A. L. Titsworth, 63 Madison ave., Commander.
Geo. E. Stillman, Secretary.

Plainfield Council, No. 711, Royal Arcanum.—The regular meetings of this Council are held on the Second and Fourth Monday evenings of each month in Exempt Firemen's Hall, Coward's Building, Park avenue, at 8 P. M.
A. Kleinecke. Regent.
H. A. Thorne, Secretary.

ORDER OF THE IRON HALL.

The oldest of fraternal orders, has increased its reserve fund in the past six months, $613,-142.41, making a total reserve fund of $2,396,-609.13, and has paid to its members in eleven years, $5,791,245.00. This Order has also a life insurance; certificates from $1 000 to $3,000, payable at death. Persons under 30 years, 50c assessments; per $1,000, under 40 years, 65c; under 50 years, 95c. Branch 1199 meets 2d and 4th Thursday, in Odd Fellows' Hall, No. 8 West 2d street. Vincent W. Nash, Chief Justice.
F. F. Stott, Accountant.

Easter Lodge, No. 3,542, Knights of Honor—The regular meetings of this Lodge are held on the First and Third Monday evenings of each month, in Exempt Firemen's Hall, Coward Building, Park avenue, at 8 p. m.
Chas. VanWinkle, Dictator.
H. A. Thorne, Reporter.

Court Pride of New Jersey, No. 8024, Ancient Order of Foresters of America. Meets in Sons of Temperance Hall, corner Front st and Park ave, first and third Thursdays each month
Samuel J. Moss, Chief Ranger.
Samuel H. Lunger, Fin Sec. 5-12-y

DIRECTORIES

Of New York, Philadelphia, Newark, Plainfield, Elizabeth, Rahway and Union County may be consulted

Mallinson's Pharmacy, 65 North Ave.

5 23 tf

What V. & W. Are Doing.

There are certain lines of Goods that we are going to close out, and to do it have marked them at the cost price. We have too much stock and it must be sold.

First—SPRING COATS.

We have about 306 Spring Jackets that are going to be slaughtered, and will offer them at less than manufacturer's prices.

Second—MATTING.

The most successful season we have ever had, and low prices have done it. We have 100 more rolls to sell and they go at your own price.

Third—$8.75.

Another crate and 'twill be the last of those fine 100 piece English Porcelain Dinner Sets. Finely decorated they are.

CANTON CREPE CLOTH.

The best Summer fabric, on sale today. Styles are very pretty and the price is a popular one, 13c.

For Twelve Cents

You buy fine Jersey Ribbed Vests.

For 10c. Per Yard

We will sell one case extra heavy all-Linen Crash, regular price 13 cents.

LADIES' SHIRT WAISTS.

Without a doubt we are showing the finest assortment of these goods ever displayed in this town, and as usual our prices are the lowest.

Gentlemen's Night Shirts.

There is a special lot of Shirts that we will offer at 49c. each; regular price 75c.

PORCH SCREENS.

Very useful for the porch and they cost but little. We have all sizes.

VAN EMBURGH & WHITE

THE Acme Tailoring Co.

No. 12 W. Front St.,

Are now in full blast, and have on hand the largest stock of Cloths, Cassimeres and Vestings ever shown in this city, and are selling them at popular prices and they guarantee every Suit to fit, as they employ none but first-class workmen. They only ask an inspection which generally makes a customer. Give them a call. It will do you no harm and may put money in your pocket.

Acme Tailoring Co.,

No. 12 WEST FRONT STREET,

PLAINFIELD, N. J.

5 20 6m

Pure Java Coffee 35 cents.
White Cherries 25 cents can.
Apricots 20 cents can.
Clam Juice, 20c can.
A full line of Fruits and Vegetables every Morning.

P. M. DEMAREST, 25 PARK AVE. 5-6-tf

—PECK'S CORNER.—

"NO BACK NUMBERS" AT PECK'S.

HIS GOODS ARE The Latest Out.

SEBRING, the Clothier.

LARGE STOCK OF

Spring Overcoats, $10 AND UPWARDS.

No. 27 PARK AVENUE. 12-6-7

Just What You Want, Ice-Cream, Bread and Cake. The Place to Get It---C. K. COMPTON'S, 26 West Front St.

A BIG STRIKE.

The big strike of the season is at Schepflin & Co's., the Clothiers. They have struck the bottom figures on an immense line of Spring and Summer Clothing. Every man and boy needs a new suit at this time of the year, and all can afford one now. In buying of Schepflin & Co., you have the advantage of an enormous variety in size, style and quality to select from at wholesale prices marked in plain figures.

C. SCHEPFLIN & CO.

70 West Front Street.

25! OUR NEW COTTON

Swede perfect fitting Gloves at 25c. excel all others at the price. They come in all the new Summer shades. Our all-silk Gloves at 50c. are superior to those usually sold at that price. Our Glove Department is just brimful of good things. Dr. Warner's "Phantom" Corsets we sell at 50c., the best for the money in market. We keep an immense assortment of Dress Shields. The "Lily" takes the lead. IRISH LAWN is something new and very pretty, too; only 14c. per yard. Point de Ireland Lace is having a large sale. We are offering some nice bargains. There are so many new and pretty cheap things in our store now that we can't begin to name them. Come in and see for yourself. Undoubtedly we have the largest and most desirable line this side of New York, and sell the cheapest. A large New York house advertise Jointless Mattings at 25c. per yard as a big bargain. Our price for same is just 30 per cent. less. We surpass even New York houses in Matting now. They all say that if you want to get anything good and reliable and cheap in the Dry and Fancy Goods line you will get it at

EDSALL'S.

Mason & Hamlin Pianos and Organs,

STAR PIANOS

AND THE WORLD-RENOWNED

Newman Bros. Organs.

Constantly on hand, and prices much lower than you can buy in New York, and you will find it greatly to your advantage to call and see us before making any purchase. A large and elegant stock of Sheet Music—all the latest—constantly on hand.

F. M. HULETT, 74 West Front Street.

4-13-1y

SEAFOOD.

We are now receiving Jersey Shad direct from the fisheries. Also all of the different varieties.

Rogers' Sea Food Market

42 WEST SECOND STREET. 3 16 tf

Remington Standard Type-Writer,

1892 MODEL.

Better than Ever, Perfected by Experience.

COMPLETE TO DATE.

Test the New Improvements Found Only on the Remington.

SEND FOR CATALOGUE.

J. C. ALLEN,

West Front Street, Plainfield, N. J.

FRIENDS' YEARLY MEETING.

Plainfield Quakers Join in Opposition to Liquor at the World's Fair.

The committee on the general state of the society reported to the yearly meeting of the Society of Friends in New York yesterday. The many visiting Friends from Long Island and Southeastern New York and from Plainfield, who join with those in New York city in composing the New York yearly meeting, reported a general condition similar to that of a year ago.

The visiting Friends are all housed and entertained in the buildings of the society. There are three or four general or committee meetings during each day and evening, and between the meetings the Friends, many of whom are related to each other, sit and stand around in the meeting rooms or in the wide porch of the south building and talk over the time since they last met. Very gentle are they in all their speech and walk and intercourse, and if fewer of the Friends now wear the drab and slate color, yet these few accentuate the groups, and as they stand against the green background of Stuyvesant Square they are pleasant to look at as a clump of silver birch trees in a broad meadow.

At the general meeting yesterday afternoon the clerk of the meeting, William U. Willits, read the answers to the formal queries addressed by the yearly meeting to the various monthly meetings in the local organization. The queries related to the observation of the details of action required by the Book of Discipline. The manner of conducting a business meeting in the Society of Friends is peculiar to that body. The clerk of the meeting is the presiding officer, and he reads reports from various committees slowly and in a loud voice, that all may hear clearly, and then waits for Friends to speak such things as they choose. Sometimes the stillness is unbroken for a long time; sometimes several persons speak.

The men and women held separate business meetings yesterday afternoon. John Jay Cornell, a minister from Baltimore, (the Friends call no man reverend above the others), rose and said he "had a concern to preach to the women", who were then assembled in their own meeting. Several Friends signified the general consent to his preaching, and then the clerk appointed a committee to go and "inform the women of John's concern". No Friend is called "Mister". He is called "John" or "James" or "William", or whatever his Christian name may be. The committee went, and soon returned, bringing the consent of the women. So John Jay Cornell preached, and when he had finished speaking he returned and sat among the other men again. Some wore their hats, but the room was close, and nearly all uncovered. It is the right to do as his own soul guides him which is the Friend's chiefest privilege.

The committee on philanthropic work reported the doings of Friends generally in the matter of prison reform, the education of the negro in the South, temperance, and the tobacco habit.

Friends in town are waiting for the consent of the police commissioners to leave gifts of clothing in the care of the police matrons, to be used by women who may need such things to make a decent appearance in court.

The committee on tobacco reported its pleasure in the belief that fewer persons used tobacco now than some years ago, and in the matter of temperance the yearly meeting adopted a resolution addressed to the Commissioners of the World's Columbian Exposition protesting in the name of the Society of Friends against the proposed selling of intoxicating liquors at the World's Fair.

Nothing was said in meeting about the proposed Sunday opening of the fair, but an individual Friend said afterward that he did not think the society would object especially to the opening of the fair on First Day.

An American Beauty and a Parisian Wife.

There has been issued from the press of the Worthington company, the well-known publishers, of 747 Broadway, New York, a most sumptuous and interesting volume, entitled "Flirt". This is a fascinating tale of Parisian life, from the pen of the famous writer, Paul Hervieu. The translation is faithful, by Hugh Craig. The volume is a delightful one, and is a work of art as well being printed on fine paper and nicely bound in illuminated paper or cloth, as preferred. Beautiful illustrations abound, from the master brush of Madelaine Lemaire, fac similies of those in the genuine French edition. The "flirt" is a most bewitching girl, an American heiress who wedded a Parisian noble, and the tale of her adventures and romantic career in the gay French capital is a fascination from beginning to end. The only regret the reader has is that there is not more of it, when he has reached the end. The book is the ideal summer novel, and will make an idle day pass most pleasantly.

To-Morrow's Game.

The batting order in the base-ball game to-morrow will be:

PLAINFIELD.	WESTFIELD.
Keeler, ss.	McIndoe, lf.
Turner, 2b.	Lever, cf.
Murphy, lf.	McGuirk, 3b.
Daly, 3b.	Hammil, rf.
Hofford, c.	Reilly, 2b.
Leidy, cf.	Howe, ss.
Jones, 1b.	Diven, 1b.
Bonner, rf.	Warner, c.
Sweeden, p.	O'Neil, p.

—The stockholders of the Pond Machine Tool company will hold their annual meeting and elect directors, Monday afternoon, June 6, at 3.

BASEBALL RESULTS.

New York Drops Two Games at Boston—Washington's Fearful Drubbing.

AT BOSTON.

Boston	0	0	1	0	0	1	0	0	2	—4
New York	0	0	0	0	0	0	0	3	0	—3

Batteries—Nichols and Bennett; Rusie and Boyle.

SECOND GAME.

Boston	0	0	0	0	0	0	0	1	0	—16
New York	0	3	0	1	1	0	0	1	0	—5

Batteries — Staley and Ganzel; King and Boyle.

AT BROOKLYN.

Brooklyn	0	2	2	0	2	5	5	0	1	—24
Washington	1	0	0	0	0	2	1	0	0	—4

Batteries—Inks and Dailey; Foreman and Milligan.

AT BALTIMORE.

Baltimore	0	0	2	0	3	2	0	0	0	—7
Philadelphia	1	0	0	0	1	2	0	0	1	—5

Batteries—Cobb and Gunson; Weyhing and Cross.

AT CLEVELAND.

Cleveland	0	0	0	0	0	2	0	0	0	—2
St. Louis	0	0	0	0	0	0	0	0	0	—0

Batteries—Young and Zimmer; Dwyer and Buckley.

GAMES POSTPONED.

Chicago-Pittsburg at Chicago postponed on account of rain.

Standing of the Clubs.

	Won	Lost	Per Ct.		Won	Lost	Per Ct.
Boston	22	7	.759	Louisville	15	14	.517
Brooklyn	18	9	.666	New York	13	15	.465
Chicago	17	12	.586	Philadel'a	13	16	.449
Cleveland	16	13	.552	Washing'n	11	16	.407
Cincinnati	17	14	.548	St Louis	9	22	.300
Pittsburg	17	15	.532	Baltimore	7	21	.250

Eastern League.

At Albany—Albany, 2; Athletic 1.
At Syracuse—Syracuse, 1; New Haven, 4.
At Rochester—Rochester, 4; Binghamton, 3.
At Buffalo—Buffalo 4; Troy, 1.
At Elmira—Elmira, 0; Providence, 3.

BARONDESS' CONVICTION AFFIRMED.

New York Court of Appeals Reverses Decision of the Lower Court.

ALBANY, N. Y., May 25.—An interesting case in the Court of Appeals has just been decided. It is the appeal of the people against Joseph Barondess from a judgment of the General Term, reversing, solely for errors of law, a judgment of the New York Court of Oyer and Terminer, finding the defendant guilty of the crime of extortion.

The indictment charged the defendant with the crime of extortion in having obtained from Popkin & Marks, a firm of cloak makers in the city of New York the sum of $100, under a threat to call out the employes of said firm and prevent such firm from carrying on their business in case his demand was refused.

The Court of Appeals reverses the General Term order and affirms the conviction. The case was looked forward to with much interest by labor organizations.

Commencement Speakers at Williams.

WILLIAMSTOWN, Mass., May 25.—The commencement speakers at Williams College have been posted. The valedictorian is Walter Anson Weed, of Shelburne, Vt.; salutatorian, Robinson Paige Bainbridge, Troy, N. Y.; speakers, Edwin Whitney Bishop, Norwich, Conn.; John Charles Campbell, Oak Park, Ill.; Winthrop Benton Greene, Newtonville, Mass.; Charles Harvard, Pittsfield, Mass.; Robert Hart Johnston, Chicago; Andrew Porter McKean, Lansingburg, N. Y.; Edward Everett Wilson, Austin, Texas.

New Hampshire Bridges in Danger.

MANCHESTER, N. H., May 25.—Some of the bridges here are threatened by the extraordinary height of the river, together with the arrival of the big log drives, which have been sent over the dam and are piled in jams in and about the piers of all the bridges south of Amoskeag Falls. An injunction will be served on the rivermen to prevent their sending through any more logs.

Racing Dates Fixed.

ROCHESTER, N. Y., May 25.—The Stewards of the Grand Circuit held their annual meeting here to fix the dates for the Grand Circuit races, and arranged the dates as follows: Pittsburg, July 18 to 22; Cleveland, July 26 to 29; Buffalo, August 2 to 5; Rochester, August 9 to 12; Springfield, August 16 to 19; Hartford, August 23 to 26; Philadelphia, August 30 and September 1 and 2.

Further Charges Against Mercier.

QUEBEC, May 25.—The Attorney-General has laid new criminal information against ex-Premier Mercier for alleged malfeasance in office on three different points, viz: receiving and retaining moneys out of the subsidies voted by Parliament to the Baie des Chaleurs, the Hereford and the Ottawa Colonization Railways.

Weather Forecast.

WASHINGTON, May 25.—For New England: Fair and slightly warmer; southwesterly winds.

For Eastern New York: Fair; slightly warmer; west winds.

For Eastern Pennsylvania and New Jersey: Fair; warmer with west winds becoming variable.

For Western New York and Western Pennsylvania: Fair; warmer; southerly winds.

An Old Union Veteran Ends His Life.

NEWBURGH, N. Y., May 25.—Edward Bronson, a Union veteran, 80 years old, committed suicide by hanging at Warwick yesterday. He was well to do and had lately received considerable pension money. It is believed he was demented.

Must be avoided; or you buy at your own risk—anything purporting to be Doctor Pierce's medicines, sold by unauthorized dealers at less than the regular prices. You risk the getting of old bottles refilled, dilutions of the genuine medicines, imitations, and substitutes.

To prevent all this, and to protect the public from fraud and imposition, the *genuine guaranteed* medicines of Dr. R. V. Pierce are now sold only through druggists, regularly authorized as agents, and at the following long-established prices:

Golden Medical Discovery (for Liver, Blood and Lung Diseases), $1.00. Favorite Prescription (for woman's weaknesses and ailments), $1.00. Pleasant Pellets (for the liver), 25 cents. Comp. Ext. Smart-Weed, 50 cents. Dr. Sage's Catarrh Remedy, 50 cents.

Dr. Pierce's remedies are the cheapest you can buy, for *you pay only for the good you get.* They're guaranteed to give satisfaction, or you have your money back.

THE MURDER OF TOBIN

Great Excitement Over the Killing at Amenia, N. Y.

SLAYER KELLY ALMOST LYNCHED.

The Evidence at the Coroner's Inquest Shows that Tobin Was Trying to Save Kelly's Wife From a Beating—The Body Was Left All Night in a Field.

POUGHKEEPSIE, N. Y., May 25.—The murder in the town of Amenia, Dutchess county, Monday night has caused great excitement. The murderer is Patrick Kelly and the victim was James Tobin, a farm hand, 25 years old. Kelly lives about a mile from the village, where he sells cider.

Tobin called at his house and Kelly refused to admit him. Tobin started to climb through the window, when Kelly shot him in the head, the bullet passing clear through. Death was instantaneous.

Kelly then carried the body to a field close by and left it there until yesterday, when it was found. Kelly was at once suspected, and for a time it was feared that Tobin's friends would lynch the murderer. Coroner Wilbar took charge of the remains and ordered the detention of Kelly.

The evidence adduced thus far at the inquest shows that the victim thought Kelley was murdering his wife, and was hurrying to her aid when killed. District Attorney Hufent, of this city, has been notified, and he is only awaiting the action of the coroner's jury before demanding Kelly's indictment.

The resort at which the tragedy occurred is an unsavory one, and has many times been the scene of drunkeness and debauchery.

Coroner Wilbur, of Pine Plains, said this morning: "Tobin left his employer's place last Sunday morning for church. He was next heard of at Kelly's place, with Edward McEnroe. Kelly's wife, who was upstairs, called out that she was locked up and that her husband was striking her. Tobin helped her out of the window, but she went back and was again locked up.

"Before this McEnroe had smashed two windows. Kelly shot at him, hitting him in the shoulder, but the wound was not fatal. Tobin then kicked the door, broke in another window, and shouted that he would get the woman out. As he started to get in the window Kelly shot at him, blowing out both of his eyes and killing him instantly. Then he made his wife hold a light while he dragged Tobin's body forty yards to a brook. Mrs. Kelly swears that he threatened to kill her if she disobeyed. William Pitcher and wife and Robert Mitchell were near and Pitcher was within fifty feet before the shooting. He heard the conversation, then the shot, saw Tobin's body fall out of the window and saw it dragged away. He did not go back to Kelly's.

"No one was notified of the occurrence until yesterday. Kelly has been arrested on a warrant issued by Justice Barrett, by direction of Coroner Wilbur, and is in charge of on officer. Three witnesses were examined yesterday—Pitcher, his wife and Mrs. Kelly. The inquest will go on to-day.

"Tobin was a single man, with no relatives in this country, and was about 30 years old. Kelly is about 60. He was within but a few feet of Tobin when he shot him, and a few minutes before had given them all some cider in the yard."

NEW JERSEY A DOUBTFUL STATE.

Sixty Thousand New Voters Who Will Cast a Ballot Next Fall.

TRENTON, N. J., May 25. — The last bulletin of the Census Department gives some statistics regarding the voting population of New Jersey, which, in view of the Presidential election, is of more than ordinary interest. The enumeration made in 1890 of males 21 years of age and over shows the number to be 413,530, as against 300,635 of 1880, an increase in 10 years of 112,895, or 37.55 per cent. The total number of males, including those who had taken out first papers in 1890, eligible at the fall election, is 360,842.

At the last Presidential election 303,741 votes were cast, which gave the Democratic ticket a plurality of 5,149. If the census figures are correct, there will be nearly 60,000 new voters next fall, whose politics are unknown. This new element adds to the uncertainty as to the result of the fall election, and makes New Jersey an exceedingly doubtful State.

A Wonderful Freak of Nature.

FORT WORSA, Tex., May 25.—A freak of nature has come to light in the county jail. His name is Jesse Lee, aged 18 years. Turn the boy's face so that a strong light may shine into his eyes and a phenomenon is seen. Around the pupils of his eyes, in the iris, are the 26 letters of the alphabet, arranged symmetrically. There are 13 letters in each eye, those up to "M" being in the left eye and the remaining ones in the right. Lee says his father and four brothers are similarly affected.

Killed by a Fly-Wheel.

NEWARK, N. J., May 25.—William Burns, aged 16 years, was instantly killed in the factory of the Newark Kid Company. He was piling up skins in proximity to a large fly-wheel revolving at a high rate of speed, and in some way his clothing was caught by the wheel and he was whirled part way around and thrown to the floor. Several persons ran to his assistance, but he was

I have been a sufferer from catarrh for years. Having tried a number of remedies advertised as "sure cures" without obtaining any relief, I had resolved never to take any other patent medicines, when a friend advised me to try Ely's Cream Balm. I did so with great reluctance, but can now testify that after using it for six weeks I believe myself cured. It is a most agreeable remedy—an invaluable balm. Joseph Stewart, 224 Grand avenue, Brooklyn.

Shiloh's Cough Cure

This is beyond question the most successful Cough Medicine we have ever sold; a few doses invariably cure the worst cases of Cough, Croup and Bronchitis, while its wonderful success in the cure of Consumption is without a parallel in the history of medicine. Since its first discovery it has been sold on a guarantee, a test which no other medicine can stand. If you have a cough we earnestly ask you to try it. Price, 50c. and $1. If your lungs are sore, chest, or back lame, use Shiloh's Porous Plaster. Sold by A. D. Mallinson, 65 North Avenue, opposite railroad station. 5-16-y

ONE FIRM GIVES IN.

Striking Granite Workmen Think They See the Beginning of the End.

NEW YORK, May 25.—Word has just been received at the headquarters of the Granite Cutters' National Union, in this city, that the quarry owned by Wester & Morse, at Barre, Vt., has withdrawn from the New England Contractors' Association, and has signed the yearly scale of wages from May 1st of this year to May 1, 1893.

This is the first real victory that the granite cutters have made in their big struggle.

The quarry is one of the largest owned by the New England Association, employing more than 500 men, all of whom have returned to work.

The strikers say that this portends the gradual breaking up of the Association's scheme.

At a meeting of the joint committee held in Clarendon Hall reports were received and read with regard to the quarries offered to the union to be worked on the co-operative plan.

It was decided to opperate the Garrison and Goshen quarries on this plan, as soon as a market could be found for their production in this city.

Secretary Grant, of the Granite Cutters' Union, has had a consultation with Mr. John Pierce, of New England Granite Manufacturers' Association, but the result of the consultation, it is understood, is not favorable.

The quarry at Thomaston, Me., is also undergoing investigation, and will probably be accepted. A new quarry was offered to the union men just outside of Bradford, Conn., and a man has been sent up to look at it.

About 400 men will be put to work in the quarries at Garrison's and Goshen.

McElwaine's Case Postponed.

ROME, N. Y., May 25.—Before County Judge Evans, Chambers in this city, papers were received and arguments heard in the matter of the application of Edward K. McElwaine of Utica for a writ of habeas corpus. McElwaine is held in jail by Sheriff Schriber on a warrant and indictment charging him with complicity in the escape of Buncoer O'Brien. After hearing argument for or against the application Judge Evans ordered an adjournment of the case till Thursday, May 26.

The Husband Disappeared.

PARIS, May 25. — M. Raymond, the husband of the woman who killed her rival, Mme. Delaporte-Lassimonne, in a room in the Rue Rocher on Saturday night last, has disappeared. Search has been made for him in every direction, and his friends fear that, driven by remorse, he has committed suicide. The killing remains a subject of discussion in all public places, and the general feeling is one of sympathy for Mme. Raymond.

Deacon May Be Pardoned.

NICE, May 25.—The friends of Edward Parker Deacon have been advised that is probable that President Carnot will pardon Mr. Deacon on July 14, the anniversary of the fall of the Bastile, when it is customary for the Executive to extend clemency to certain prisoners. The decision not to appeal to the Cour de Cassation is based upon the expectation of an early commutation of the sentence.

SOLD AND ENJOYED EVERYWHERE.

THE NEXT MORNING I FEEL BRIGHT AND NEW AND MY COMPLEXION IS BETTER.

My doctor says it acts gently on the stomach liver and kidneys, and is a pleasant laxative; this drink is made from herbs, and is prepared for use as easily as tea. It is called

LANE'S MEDICINE

All druggists sell it at 50c. and $1.00 per package. Buy one to-day. Lane's Family Medicine Moves the bowels each day. In order to be healthy

THE PLAINFIELD

PACKING HOUSE!

25 West Front Street,

Would respectfully inform its patrons that in addition to its usual stock of

Fresh, Salt and Smoked Goods,

It has added a full line of

Fresh Beef, Lamb,

Veal, Mutton & Poultry,

Which it is prepared to sell at

Reasonable Prices!

All goods delivered free of charge.

C. M. ULRICH, 4 23

MR. ROBERT LUCKEY

Of Plainfield,

Firm of RICE, DUVAL & LUCKEY,

Importers and Tailors, 231 Broadway, New York,

Exclusively Fine Class Tailoring. Moderate Prices.

5-25-mo.

WHO WANTS GOOD SHOES?

EVERYBODY!

WHO KEEPS THEM? **SPRINGER.**

WHERE IS HE?

32 West Front Street.

SHOE STORE

4 21 y

In compliance with an ORDINANCE just passed by the City Fathers every BICYCLE must be equipped with LAMP and BELL under penalty of a $20.00 fine. A large and complete assortment of all Cycling goods can be found at

The Wheelmen's Headquarters,

Cor. Park ave. and Fourth Street.

FRANK L. C. MARTIN.

3 31 1y

If You Want to Buy a Bicycle Call at

No. 6 Park Avenue,

HIGH Grade Wheels

SOLD ON INSTALLMENTS.

MEN'S WHEELS	$65 TO $100
LADIES' WHEELS	$100
BOYS' WHEELS	$30 TO $60
GIRL'S WHEELS	$15 TO $55
LAMPS, BELLS, OIL, &c.	
WHEELS REPAIRED.	

GEORGE H. FOUNTAIN,

Agent for Henry C. Squires. 4-18-tf

FINEST NEW BUTTER

25 CENTS.

J. F. MacDONALD,

THE UP-TOWN GROCER.

46 and 48 EAST FRONT STREET. TELEPEONE No. 155.

1 18 tf

BOEHM

Will sell for this week only, a GOOD MATTING at 10 cents per yard, (by the roll.) Largest stock of Carpets, Oil Cloths and Mattings in the city. Special low prices on Millinery, Dress Goods and Spring Jackets this week. Call and inspect before purchasing elsewhere. Agency for King's Dyeing Company of Easton, Pa.

BOEHM'S' 7 WEST FRONT STREET. 6 25 tf

THE WORLD'S FAIR.

So are my prices. An elegant assortment of

Wash Goods of All Kinds, Carpets, Mattings, Oil Cloths, Window Shades and Rugs. Call and See Them.

HOWARD A. POPE,

Corner FRONT and SOMERSET STS. 5-16-y

The Independent Woman's Exchange

STILL CONTINUES AT

NO. 9 EAST FRONT ST.

Stamping, Plaiting, Pinking and Stitching

At short notice. Orders received for all kinds of home-made cookery. Something New—Hickory Nut Meats, for Cake.

Mrs. W. L. FORCE

A royal gift to High School or College graduate, at Commencement time,

Would be a set of Dr. Lord's Famous Lectures,

"Beacon Lights of History"

Sold only by subscription. Advantageous terms. Prospectus and sample pages shown. Walter I. Clarke, special agent, office of Daily Press. 5 21 1w

Arrival and Departure of Mails.

NEW YORK MAILS.

Arrive—7:30, 8:40, 11 A. M., 2:30, 8:30 P. M.
Close—7:30 and 9:30 A. M., 12:30, 5:20 and 8 p. m.

SOMERVILLE AND BASTON MAILS.

Arrive—8:40 A. M., 1:33, 6:00 P. M.
Close—7:30 A. M., 4:30 P. M.

Direct mail to Trenton and Philadelphia at 4:30 P. M.

SUNDAY MAILS.

Office open from 8:30 to 10:30 A. M.
Mail closes at 6:30 P. M.

E.B. POPE, P. M.

F. D. WHITING, Engineer,

Will contract for *House Heating by Steam or Hot Water.* Licensed to put in City Water. Residence 24 East Fifth street. 10 31 y

CALEB DICKINSON,

The Park Avenue Optician.

ALSO,

Watchmaker and Jeweler,

AGENT FOR

The American Rambler,

And other Bicycles. Call and get a catalogue before purchasing elsewhere.

131 Park Avenue,

PLAINFIELD, N. J.

CITY PRODUCE COMPANY,

Successor to Plainfield Produce Company.

DEALER IN

Flour, Grain, Feed, Hay, Straw, Fruits, Vegetables

And all Country Produce. Raritan Mills Feed and Meal a specialty.

OFFICE AND STORE 31 NORTH AVENUE.

Telephone Call, No. 44. 5-10-y L. A. HUMMER, Prop.

GAVETT'S, 21 East Front Street.

Latest Novelties in

Fancy China and Glass

Dinner, Toilet and Tea Ware,

Lamps and Gas Fixtures.

10-25-t

Rent Wheels Buy Lanterns Buy Bells Of Rogers

Cor. Central Ave. and 5th St.

3 26m

THE TOURIST

PRICE—PNEUMATIC TIRE	$150 00
CUSHION TIRE	$135 00
STUDENT—PNEUMATIC TIRE	125 00
STUDENT—CUSHION TIRE	100 00

LAMPS, BELLS, &c.

E. FRANK VAIL, Agent,

49 NORTH AVENUE.

3 21 6m

WARM WEATHER SHOES

This weather makes one feel the need of

Low Shoes, Tennis, Bicycle and Russian Calf Bluchers, and Outing Shoes.

You will find a large stock of these Shoes at

ALEX. WILLETT,

7 Park Avenue.

Ladies should see our Oxford Ties.

French Dressmaking Establishment.

Madame CHARCOIS BOUTES,

[Pupil of Worth, Paris.]

Formerly Cutter, Fitter and Designer with Messrs. A. T. STEWART; ARNOLD, CONSTABLE & Co., and STERN BROS., is now prepared to take orders for Dinner and Evening Dresses, Walking Costumes, Tea Gowns, Riding Habits, Etc. *Paris Fashions received semi-monthly.*

Madame CHARGOIS BOUTES, Importer,

7 West Second street, PLAINFIELD, N. J.

1 20y

ZIMMERMANN & RUMPF,

(Successors to the Pierson Hardware Co.)

42 West Front St.,

Are now in charge and ready to make the acquaintance of the Plainfield public. We shall carry everything usually found in a well regulated

HARDWARE STORE,

and by fair and honorable dealing, hope to merit a share of public patronage.

Very Respectfully,

ZIMMERMANN & RUMPF. 46

ARE YOU AWARE

That the **Imperial Draped Pinned Paper Patterns,** with Flat Duplicates to Cut Out by,

Are the Best in the World?

Our Flat Pattern possesses all the advantages of ordinary flat patterns sold. In addition to this we give you gratis a Pinned and Draped Design which is a perfect guide to work by. For sale by

A. L. & M. D. CORSLINE, 14 West Front Street, 4 4 t

Watch the Dollars,

And if you want to save money see those Ladies TURN SOLE Button Shoes that we are selling for $2.50. Common Sense and Opera Toe lasts, widths B, C, D and E.

The Softest and Easiest Shoe Made.

Sherwin's, 23 W. Front St.

STRICTLY CASH

MULFORD ESTIL,

BASE BALL AND TENNIS GOODS.

No. 9 PARK AVENUE, - - PLAINFIELD, N. J.

FELINE ACROBATS.

How They Are Taught and What They Can Do.

Pasha Can Jump Through a Hoop of Fire, Leonta Rides on a Tricycle, and Paddy and John L. Spar in a Ring.

The ordinary cat of commerce, the purely domestic product of the streets, is not generally regarded as being a creature of striking promise, so far as his or her possibilities in the way of civilization are considered. In fact, to the careless observer, whose mind has not

THROUGH THE HOOP OF FIRE.

been trained to grapple with abstract buestions, the cat of New York city would appear as a rule to have been created only for the purpose of furnishing to the funny man of the press a welcome object for ridicule, to be, with the assistance of the property bootjack, transformed into a joke. But, says the New York Tribune, since Prof. Welton's show has come to town the possibilities of the cat, the ordinary, scraggy, baleful-eyed, wicked and dishonest street cat, have been extended so greatly as to open to the view of the critical mind a vista of unbounded promise for the animal.

Henry Wilton, or Prof. Welton, as his name appears on the programme, is a German, having been born in Berlin in 1859. To him, as to most of the trainers in the show, the business of training animals comes naturally. For one hundred and fifty years before his birth his ancestors had been engaged in handling and breaking wild animals, particularly tigers and lions, and other large animals of the cat tribe. He inherited the confidence and that other peculiar quality which has no name but which makes some men naturally the conquerors of fierce beasts, and at the age of sixteen years he exhibited five lions which he had trained himself. Walking along the streets one night in the jovial mood of those who have no financial problems to vex them he spied a poor, miserable looking, abject specimen of a gray cat. Now, to a trainer of big cats a cat upon the gutter's brim was no common feline, but it was something more. So he took the animal home, and that cat is the same one that now delights children in the show twice a day by his remarkable feats. He soon found that he had a soul above mice, and now Pasha, as he has been named, has become a cat of cats, a Tommy of great price. Pasha is the cat who jumps through two hoops of fire and through the drum. The latter feat was the one most difficult to teach him, and Pasha still looks on the drum with suspicion. He doesn't know where he will land when he breaks through the paper drumheads, and that disquieting uncertainty weighs upon his proud Castilian heart. But to those who know the nature of all animals of the cat tribe, and particularly the fear they entertain of fire, the leap through the blazing hoops will remain the most wonderful. It required an incredible amount of patience, and also that peculiar influence of the trainer, to teach the cat this trick. The trainer began by making him leap through rings the size of a trundling hoop, and gradually decreased the diameter until he got down to the present small hoops, which are just large enough for the animal's body to pass through.

When Wilton found Pasha so able and brilliant he decided to try again and at last he had a collection of forty-two cats, which he exhibited throughout the country. Last year he took them to Mexico, and there the climate killed twenty of them. In exchange for these he brought back only one little spiteful red devil of a Mexican Greaser cat, which does not show signs of much ambition, and unlike Barkis, is most "unwillin'." Her health is poor, also, and she is too delicate to train. This same trouble prevents the training of Angora and Maltese cats, although these two breeds are the most intelligent and easy to teach. Hardy animals being required, most of the cats are the common tiger cats. They do well enough, however, as anyone will acknowledge, after seeing old Tom walk on his fore feet, Leonta ride on the tricycle, or Lady and Leonta on the see-saw, while Flora, a sweet little white thing with blue eyes, stands in the middle. It was hard to teach Flora that. Cats do not like to be restrained, but wish to wander around in their own free way.

Paddy and John L., who spar in the two-foot ring, really do get angry when they spar, and they fight a squarer fight than some of the "amachoors" and professional human pugilists.

The Height of Clouds.

The highest clouds, cirrus and cirro stratus, rise, on an average, to a height of nearly 30,000 feet. The middle clouds keep at from about 10,000 to 23,000 feet above the surface of the earth; the lower clouds seldom lower than 3,000 or higher than 7,000 feet. The cumulous clouds float with their lower surface at a height of from 4,000 to 5,000 feet, while their summits frequently extend upwards to a height of 16,000 feet. The tops of the Alps are often completely hidden by clouds of the third class, while those of the other classes are frequently seen shooting up the ravines like sheets of smoke. Prof. Moller took observations on one cloud, the vertical dimensions of which was over 3,700 feet.

Common Soap
Rots Clothes and Chaps Hands.
IVORY SOAP
DOES NOT.

"A YOUNG WOMAN AT FIFTY,"

Or, as the world expresses it, "a well-preserved woman." One who, understanding the rules of health, has followed them, and preserved her youthful appearance. Mrs. Pinkham has many correspondents who, through her advice and care, can look with satisfaction in their mirrors.

LYDIA E. PINKHAM'S Vegetable Compound goes to the root of all female complaints, renews the waning vitality, and invigorates the entire system. Intelligent women of middle age know well its wonderful powers.

All Druggists sell it as a standard article, or sent by mail, in form of Pills or Lozenges, on receipt of $1.00.

Mrs. Pinkham freely answers letters of inquiry. Enclose stamp for reply.

Send two 2-cent stamps for Mrs. Pinkham's beautiful 88-page illustrated book, entitled "GUIDE TO HEALTH AND ETIQUETTE." It contains a volume of valuable information. It has saved lives, and may save yours.

Lydia E. Pinkham Med. Co., Lynn, Mass.

GOOD PIE
is much prized, but many people can't eat pie because of dyspepsia or dyspeptic tendency.
Everybody
CAN EAT PIE
if it is made with Cottolene, the new pure substitute for lard. Cottolene is simply pure cottonseed oil and pure beef suet, two of the healthiest foods known.

Properly combined they are better than lard for all kinds of shortening, and everyone can eat, digest, and enjoy food cooked with it. Food that was indigestible when cooked with lard is easily digested when cooked with Cottolene, and many of the leading housekeepers of the land say they can make nicer bread, rolls, biscuit, cakes, cookies, ginger bread, pies, patties, tarts, griddle cakes, croquettes with Cottolene than with either lard or butter. Get it of your grocer and try it. Beware of imitations.

N. K. FAIRBANK & CO., SOLE MAKERS, CHICAGO, and 138 N. Delaware Ave., Phila. Produce Exchange, N. Y.

JOSEPH T. SULLIVAN,
No. 66 West 3d St., Plainfield, N. J.
Wines, Liquors, Ales, Cigars, &c
4-25-tf

Opticist PRENTICE 178 B'WAY. Copyr'td 1888.
Optical expert, officially indorsed by leading oculists at home and abroad; the only specialist presenting unquestionable proof. Intelligent persons should not place confidence in opticians who profess to examine eyes. Oculists denounce them as charlatans. Send to us for free pamphlet No. 13, on spectacles. PRENTICE & SON, 178 Broadway, New York. Established 50 years. 11 27 6m

A Proposal for Every Lady in Plainfield and Vicinity to Make Delicious Custard Without Eggs WITH BIRD'S Custard Powder

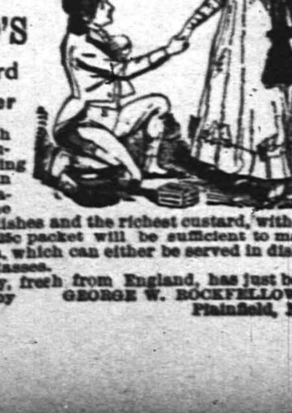

An English table luxury providing dainties in endless variety, the choicest dishes and the richest custard, without eggs. A 25c packet will be sufficient to make four pints, which can either be served in dishes or from glasses.

A supply, fresh from England, has just been received by GEORGE W. ROCKFELLOW, Plainfield, N. J. 4-30-y.

PEPTONIZED
Beef, Iron and Wine,
50c per Pint Bottle,
AT
WILLIAMS'S PHARMACY
80 West Front Street, corner of Grove Street.
11 28 y

G. H. VAN NEST
Meat, Vegetable & Produce Market!
Also, a full line of Staple Groceries.
39 SOMERSET STREET.
Orders called for and goods delivered free of charge. 11-14-tf

J. T. VAIL,
REAL ESTATE,
AND INSURANCE, 49 NORTH AVE.
DEALER IN
BLUE STONE FLAGGING, &c.
3-6 tf

Charles Arnold,
21 Liberty Street.
Dealer in
FRESH AND SALT MEATS.
All kinds of Bologna.
Poultry in Season.
4 1 y

Wilcox & Gibbs S. M. CO.
Orders left at
10 GROVE STREET,
Will be promptly attended to.
NEEDLES. OIL, &c.
F. A. VAN NAME, Agent.

Best Butter 25cts.
PER POUND, AT
At V. L. Frazee's Market,
25 WEST FRONT ST. 8 91 tf
Goods delivered to all parts of the city, free.

FRANK ZENENO,
(Successor to L. Paoli,)
Fruits, Confectionery, Temperance Drinks, Segars, Etc.,
16 NORTH AVENUE.
PEANUTS 5c QUART—Fresh Roasted Every Day.
I take this method of informing my friends and the public in general that I am again in business at the old stand. I solicit your patronage. Will not be undersold by any in the business. Store will close at sundown on Friday, and open at sundown on Saturday night. 8 10 1

FURNITURE Pianos, Trunks, Baggage, Freight REMOVED.
HOAGLAND'S EXPRESS,
OFFICE—39 North Avenue.
TELEPHONE NO. 121. 2 11 tf

NEUMANN BROS.,
Call Special attention to reduced prices in the large selection of their canned fruits. Oakland Orange-Sliced peaches. Muscatel Grapes, Petaluma plums, LEMON-CLING PEACHES, Bartlett Pears.
Grated and Sliced Pineapple, Martinez Cherries.
The most delicious Coffees and Teas constantly on hand. 4 1 t

Mrs. Hugo Weigman
Desires to inform her customers and the public that she has removed her place of business
Upstairs at No. 32 East Front Street.
Upholstery in all its branches, carpets made and laid, awnings made and put up, carpets leaned by steam power. 4-13-tf

All the latest styles in Hats and Bonnets and Millinery Novelties, can be found at
Mrs. L. ADAMS'S,
No. 5 EAST FRONT STREET, opposite PARK AVENUE.
Evening Bonnets a Specialty. Ladies own material made up. 12 8 y

I. L. McVoy,
95 East Front Street,
Is authorized by the Plainfield Water Company to connect to their mains. Also
SANITARY PLUMBING
In all its Branches.
4-18-tf

Taylor's Stage Line,
Between Bound Brook and New Brunswick.
Leave Bound Brook at 8.45 a. m.; leave New Brunswick, Whitehall Hotel, 2.30; railroad depot 3 p. m. daily, except Sunday. Stages for picnics and parties. Orders promptly attended to. Taylor's Livery—Horses and carriages to let. Parties conveyed to any part of town or country at reasonable rates, day or night.
4-26-1m DAVID TAYLOR, Proprietor.

S. P. HOFFMAN,
—Carpenter and Builder.—
Residence—54 West 2d St., Plainfield, N. J.
Estimates Given. Jobbing Promptly Attended To. 4 1 y

Educational.

Mr. W. H. MINER,
(Choirmaster and Organist Holy Cross church. Visiting Choirmaster St. Michael's, Naugatuck, Conn.,)
WILL RECEIVE
Pupils on Piano and Organ,
AFTER MAY 1.
3 11 tf

Miss Blanche Fellows,
SOPRANO SOLOIST,
Is prepared to receive pupils in Singing.
COMPLETE VOCAL INSTRUCTION and development of the voice from the beginning to an artistic finish.
SPECIAL attention is given to Deep Breathing, Vowel Formation, Tone Production and Artistic Singing in English.
Address or call at
No. 87 Duer Street, North Plainfield.
3 12 tf

MISS FAWCETT'S
Kindergarten, Primary and Intermediate School.
Thorough instruction in English and French. At home Wednesdays from 2 to 5 p. m.
15 Grove Street.
25 y

ANDREW G. CARPENTER
(Pupil of the Grand Conservatoire.)
Instructions given on VIOLIN, PIANO and ORGAN.
Music Furnished for all Occasions.
Residence—No. 230 East Front street, Plainfield, N. J. 10 1 tf

MUSIC.
A lady pupil of the Leipzig Conservatory will give instruction on the piano. Particulars may be obtained at Hulett's Music Store, 74 West Front street. 5-5-1m

Professional Cards.

WILLIAM A. CODDINGTON,
Attorney-at-Law, Master and Solicitor in Chancery, Commissioner of Deeds and Notary Public.
Money to loan. Collections promptly made.
OFFICE—No. 28 WEST FRONT ST. 6 25 y

F. A. DUNHAM,
Civil Engineer and Surveyor,
No. 7 Park avenue, Coward's building. Particular attention given to the adjustment of disputed boundary lines. Parties sent to all parts of the country. 1 6 tf

MEDICATED
Sulphur and Vapor Baths
followed by a thorough rubbing with alcohol a wonderful help for rheumatism and skin diseases. For men only. Hours 8 to 11 a. m.; 1 to 3 p. m. H. HORNISH, 26 North avenue, Plainfield, N. J. Refers to Drs. Probasco, Endicott, Fritts, Tomlinson, Geo. W. Rockfellow and T. S. Armstrong. 5-27-tf

JACKSON & CODINGTON,
Counselors-at-Law
Masters in Chancery, Notaries Public, Commissioners of Deeds, Special Master etc. Corner Park avenue and Second street. Money to loan.

WM. K. McCLURE,
Counselor-at-Law.
Supreme Court Commissioner.
First National Bank Building.
my9

CHAS. A. REED,
Counselor at Law.
FIRST NATIONAL BANK BUILDING

W. V. STEELE,
Counselor-at-Law.
Master and Examiner in Chancery, Supreme Court Commissioner.
COR. PARK AND NORTH AVES. 7-23-3t

Carpenters and Builders.

JOHN T. ODAM,
PLAIN AND ORNAMENTAL
Slate Roofer and Repairer.
Residence, No. 8 West Fifth Street. Yard, near Freight House. P. O. Box, Plainfield, N. J. New work warranted for one year. Slating over Shingles. 5 10 y

G. S. WHITLOCK,
(Of the late firm of Whitlock & Hulick,)
Carpenter & Builder.
SHOP—73 WEST FIFTH ST.
Screen Doors and Windows a Specialty.
Jobbing Promptly Attended To.
4 4 y

PEARSON & GAYLE,
Carpenters and Builders.
RESIDENCE—W. J. Pearson, No. 15 Vine St.
H. E. Gayle, No. 18 Vine St.
ALL WORK PROMPTLY ATTENDED TO.
7-31-tf

D. L. HULICK,
CARPENTER,
And General Jobber.
SHOP—35 JACKSON AVE., PLAINFIELD, N. J.
Cabinet Work and Mantels a Specialty.
Jobbing Promptly Attended To.
Orders may be left at Bremmer's Clothing Store, 26 Somerset street, or sent by mail.
8-3-tf

R. V. SAUMS,
Carpenter and Builder.
RESIDENCE—Clinton ave., near depot, Evona. P. O. Box, 1,228. Jobbing attended to. Estimates given cheerfully on all kinds of work. 9-15-tf

JOHN P. EMMONS,
—Mason and Builder.—
Washington avenue and Prospect place,
NORTH PLAINFIELD, N. J.
Jobbing promptly attended to. 11 14 tf

C. W. LINES,
Mason and Builder,
PLAINFIELD, N. J. Residence—226 West Front Street.
Estimates cheerfully given.
Jobbing promptly attended to 12 4 1

THEODORE GRAY,
Mason and Contractor.
Repairing Promptly Attended To.
RESIDENCE—No. 31 Webster Place. (Near Putnam Avenue.) 4 28 y

The Reina Victoria Segar
Is an ELEGANT 10c SEGAR.
I SELL IT FOR 5 CENTS.
At the Crescent Parlor,
23 NORTH AVENUE.
Notary Public and Commissioner of Deeds for New Jersey.

J. V. BERKAW,
Directs special attention to his extensive line of Ladies Oxford Ties—the famed "Emily" and "Mabel" makes without a doubt the best Tie on the market for the price. We guarantee every pair.
We are making a big run on Hathaway, Soule & Harrington's Men's Fine Shoes. Sold only by us in Plainfield.
If you want
FOOTWEAR
Of any style, quality or price, go to
BERKAW'S
11 West Front Street,
2 7 y

STEPHENSON'S
53 WEST FRONT STREET.
FRENCH AND AMERICAN
Ice Cream and Water Ices.
China & Glassware.
1 5 tf

FISCHER ESTABLISHED 1840. PIANOS
RENOWNED FOR TONE & DURABILITY
MODERATE PRICES
EASY TERMS, EXCHANGED.
DELIVERED FREE WITHIN 20 MILES OF NEW YORK CITY
Catalogue Mailed on Application.
110 Fifth Ave., cor. 16th Street,
NEW YORK CITY.
4 4

HENRY P. WILLIAMS,
DEALER IN
Groceries, Provisions,
Vegetables, Fruits,
Etc., Etc., Etc.,
2 WEST FRONT STREET,
(Schepflin's Block), PLAINFIELD, N. J.
Goods delivered free of charge to any part of city or North Plainfield. 5 1 y

HEADQUARTERS
FOR
BICYCLE SHOES.
JOHN J. KENNEY, Front St. & Park Ave
7 7 t

E. H. HOLMES,
DEALER IN
COAL and WOOD,
YARD—No. 24 Madison Avenue. Also
HOLMES CITY EXPRESS.
OFFICE, for either Coal or Express Orders with Woolston & Buckle, 27 North Avenue.
1 2 tf

Tennis, Croquet, Hammocks, &c., &c.
10 per cent. off on all Tennis Goods. Special discounts on large orders or to clubs.
A. W. RAND,
24 WEST FRONT STREET.
1 6 tf

MARSH, AYERS & CO.,
(Successors to W. F. Adams,)
No. 29 EAST FRONT STREET,
A full line of all grades of
Wall Papers, Paints, Oils, Varnishes, Brushes, &c.,
Constantly on hand. Painting, Paper Hanging and Decorating. Estimates Furnished.
Alfred A. Marsh,
Alonzo T. Ayers,
Theodore B. Marsh.
12 2 y

ANDREW LUTKINS,
Variety Market,
Meats, Fruits, Vegetables, Poultry, Eggs, &c.
36 PARK AVENUE,
PLAINFIELD, N. J.
Goods delivered to any part of the city free of charge. 4 8 y

R. THORN,
Having removed back to my old stand in the Berry Building, on
Park Avenue,
Over Laire's Hardware store, I am prepared to do all kinds of
PLUMBING,
TINNING,
FURNACE WORK, &c.
At short notice.
R. THORN.
2 25 tf

EDWARD C. MULFORD.
45 North Avenue,
Opposite Station.
REAL ESTATE, INSURANCE,

American Belle,
AND
Toast, Cigars,
The Finest in the City,
AT
GUTTMAN'S CIGAR STORE,
12 West Second St., Plainfield, N. J.,
Special Bargain Sale of Eight 5-Cent papers of Tobacco for 26 cents, for the balance of this month.
4-1-tf

CLEANER COAL.
L. A. Rheaume, Ag't.
50 BROADWAY, cor. 4th ST.,
Invites the public to inspect the operation of his newly added steam vibrating mechanical screen for nut coal, which he confidently believes enables him to deliver cleaner coal than is possible by any other method of screening.
UPPER LEHIGH AND HONEYBROOK COAL, in best qualities and various sizes carried in stock.
ROUGH AND DRESSED LUMBER.
He would also announce recently increased facilities for TURNING and SCROLL SAWING, and is prepared to execute orders for the same in the best manner at short notice.
4-16-tf

CHOICE LAWN GARDEN FLOWER SEEDS
Hardware and
House Furnishings, at
A M. GRIFFEN,
13 East Front Street.
TELEPHONE CALL 6.

HENRY LIEFKE,
Baker & Confectioner,
No. 27 WEST FRONT ST.
10 8 tf

STEPHENSON, WM. J.,
CATERER,
26 NORTH AVENUE.
9 5 y

J. W. VAN SICKLE,
Dealer in all kinds of
Fresh and Salt Meats, Oysters, Clams, etc.
Game in season. No. 10 North ave., Plainfield N. J. Telephone No. 169 Orders called for and promptly delivered

McCullough's Steam Mill,
21 Steiner Place, North Plainfield.
R. H. McCullough, Proprietor.
Sash, Blinds, Doors, Mouldings, Scroll Sawing, Turning, &c. Estimates cheerfully Furnished. 4-11-tf

A Box of Tooth Powder, FREE!
To All Scholars Having Their Teeth Cleaned at
Dr. CHAS. R. THIERS', Dentist,
48 Somerset Street.
7 tf

SWAIN,
The Gilder and Frame Maker, is at
23 East Front St.,
2 DOORS EAST OF POST OFFICE.
3 30 m

CODDINGTON'S
FURNITURE AND FREIGHT
EXPRESS.
OFFICES—34 West Front street; 33 Park avenue. Post Office Box 329.
PIANO MOVING A SPECIALTY. Large covered trucks. Goods sent to any part of the country. Charges reasonable. Satisfaction guaranteed. 11 20 tf

TRY DOBBINS'S CIGARS,
Dobbins' Segar Store, 37 North avenue, Opposite R. R. Station.
He Manufactures Them

LYMAN & ANTHONY,
REAL ESTATE
AND INSURANCE AGENTS,
61 NORTH AVE., opposite Depot.
3-28-y

M. M. DUNHAM,
Real Estate and Insurance.
7 EAST FRONT ST.
8 13 y

PURE MILK,
Delivered to any part of the city, by
D. D. SCHENCK, 60 East Front St.
A postal by mail will receive prompt attention 2 10 y

Valuable Building Lots for Sale,
On Grove street and Craig place, North Plainfield. This plot is one of the most desirable in the Borough, and is offered for sale at a reasonable price and on easy terms. Will be sold in quantities to suit. Apply to owner, 25 Craig place.

Railroads.

PENNSYLVANIA RAILROAD
THE STANDARD RAILWAY OF AMERICA
PROTECTED THROUGHOUT BY THE
Interlocking Switch and Block Signal System.

TRAINS FOR THE WEST.

On and after Apr. 25, 1892, trains leave Elizabeth as follows:

9:35 A. M. FAST LINE, with Pullman Vestibule parlor and sleeping cars, daily for Pittsburg, Columbus, Cleveland, Indianapolis, Chicago and St. Louis, daily, except Saturday, for Toledo.

7:08 P. M. WESTERN EXPRESS, with Pullman Vestibule sleeping cars, dining car to Philadelphia daily for Pittsburg, Chicago, Cleveland, Cincinnati, Memphis and St. Louis, daily, except Saturday, for Toledo.

8:42 P. M. PACIFIC EXPRESS, with Pullman Vestibule sleeping cars, daily for Pittsburg, Memphis, Chicago, and Toledo, daily except Saturday, for Cleveland and Columbus.

For Baltimore, Washington and the South—1 06, 6 57, 7 59 9 05, A. M., and 9 39 P. M. On Sunday at 1 00, 6 59, 9 05 A. M. 9 39 P. M.

For Philadelphia—1 00, 6 57, 7 5[illegible], 9 05, 9 35 10 0[illegible], 11 57 A. M.; 12 55, 1 30, 4 04, 5 1[illegible] [illegible] 7 49, 8 42, 9 39 P. M. Sundays at 1 00, 6 59, 9 05, [illegible], 10 41 A. M.; 5 40, 7 47 and 9 39 P. M.

FOR ATLANTIC CITY

1.39 P. M. Through day coach, week-days. For Cape May Sea Isle City and [illegible], 1 39 P. M., week-days.

For Trenton—1 00, 6 [illegible], 7 10, 7 59, 9 05 [illegible], 11 57 A. M.; 12 55 [illegible], [illegible], 4 04, 5 1[illegible] 6 37 [illegible] 8 42, 9 39 P. M. Sundays at 1 00, 6 59 9 05 9 35, 10 41 A. M.; 5 40, 7 47 and 9 39 P. M.

For Lambertville, Phillipsburg and Belvidere via Trenton—7 59 A. M.; 2 54 and 5 15 P. M.

For Lambertville and Phillipsburg only, 1 39 P. M.

For Flemington—7 59 A. M.; 2 54 P. M.

For Bordentown, Burlington and Camden via Trenton—7 59, 11 57 A. M. 1 39, 2 54, 7 49 P. M. Sundays at 10 41 A. M. and 7 47 P. M.

A full line of tickets are on sale, and sleeping car accommodations can be secured at the ticket office at Elizabeth.

For further information, see time tables to be had at the ticket offices.

CHARLES E. PUGH, General Manager.
J. R. WOOD, Gen. Pass. Agent.

READING R. R. SYSTEM.
Central Railroad of New Jersey.
THE PORT READING R. R. CO.—LESSEE.
Station in New York foot of Liberty Street. Time Table in Effect, MAY 15, 1892

PLAINFIELD AND NEW YORK.

Leave Plainfield 2 14, 3 37, 5 38, 6 14, 6 29, 6 59, 7 26, 7 30, 7 58, 8, 8 15, 8 27, 8 31, 8 48, 9 32, 10 04, 10 37 11 09, A. M., 12 noon, 12 53, 1 02, 1 41, 2 30, 3 12, 4 01, 5 16, 5 43, 5 54, 6 54, 7 03, 9 02, 9 23, 10 12, 11 28, 11 42, P. M. Sunday—2 14, 6 14, 8 01, 8 52, 11 16 A. M., 12 33, 1 42, 3 30, 5 16, 7 01, 7 10, 8 29, 8 52, 10 07 P. M.

Leave New York from foot of Liberty street, 4 00, 6 00, 7 15, 7 45, 8 45, 9, 10, 11 30, A. M., 1, 1 30, 2 30, 3 30, 3 45, 4, 4 30, 5, 5 15, 5 30, 5 45, 6, 6 15, 6 30, 7, 7 30, 8, 8 30, 9 15, 10, 11 30 P. M., 12 15, 1, night. Sunday—4 30, 7 15, 8 30, 9 30, 10 30 A. M., 12 M., 1, 2 15, 4, 5 30, 6, 7, 9 00, 10 00 P. M., 12 15 night.

PLAINFIELD AND NEWARK.

Leave Plainfield 5 38, 6 29, 6 59, 7 30, 8, 8 48, 9 32, 10 04, 10 27, 11 09, A. M., 12 noon, 12 53, 1 02, 1 41, 2 30, 3 12, 4 01, 5 43, 5 54, 6 54, 7 03, 9.02, 10 12, 11 28 P. M. Sunday—8 01, 8 52, 11 42, A. M., 12 33, 1 42, 3 30, 5 16, 7 10, 8 29, 8 52, 10 07 P. M.

Leave Newark 6 15, 7 18, 7 50, 8 55, 9 05, 10 05, 11 25 A. M., 1 05, 1 35, 2 50, 3 35, 4 05, 4 35, 5 05, 5 30, 5 50, 6 15, 7 15, 7 35, 8 40, 10 05, 11 35 P. M. Sunday—7 30, 8 45, 9 50, 10 35, 11 45, A. M., 1 10, 2 35, 4 10, 5 40, 6 08, 7 20, 9 25, 10 20 P. M.

Passengers for Newark change cars at Elizabeth.

PLAINFIELD AND SOMERVILLE.

Leave Plainfield 5 15, 7 10, 8 17, 9 42, 11 a. m. 12 27 1 59, 2 32, 3 45, 4 38, 5 05, 5 20, 5 34, 6 04, 6 20, 6 38, 7 12, 7 34 8 20, 9 37, 11 13, 12 43 P. M. Sunday—5 45, 8 28, 9 34, 11 18 A. M., 2 03, 3 28, 5 14, 6 35, 10 15, 11 14 P. M.

Leave Somerville, 6, 6 30, 7 03, 7 25, 7 35, 7 48 8 20, 9 05, 9 47, 11 35 A. M., 12 34, 12 38, 1 15, 2 05, 3 35, 4 50, 5 20, 6 35, 8 41, 8 42, 11 05, P. M. Sunday 8 25, 11 15 A. M., 12 08, 1 15, 4 50, 6 40, 8 03, 8 05, 9 35 P. M.

PLAINFIELD AND EASTON.

Leave Plainfield 5 15, 8 17, 9 42, A. M., 1 59, 5 20, 6 38, 8 20 P. M. Sunday—5 45, 8 28 A. M. 2 03, 6 35, P. M.

Leave Easton 6 05, 8 39, 11 13, A. M., 4 09, 7 35 P. M. Sundays—7 15, 10 52, A. M., 6 40, 7 30, P. M.

PLAINFIELD AND LAKE HOPATCONG.

Leave Plainfield 7 10, 9 42 a. m. 1 59, 5 20 p. m. Sundays 8 28 a. m.

WESTWARD CONNECTIONS.

LEAVE PLAINFIELD.

5 15 A. M. for Flemington, Easton, Allentown, Reading, Harrisburg, Pottsville, Mauch Chunk, Williamsport and Tamaqua.

7 10 a. m. for stations to High Bridge, connecting for stations on High Bridge Branch.

8 17 A. M. for Flemington, [illegible], Easton, Bangor and Mauch Chunk.

9 42 A. M. for Flemington, High Bridge Branch, D. L. & W R R, Easton, Allentown, Reading, Harrisburg, Mauch Chunk, Williamsport, Tamaqua, Pottsville, Nanticoke, Upper Lehigh, Wilkesbarre, Scranton, &c. Through coach to Williamsport.

11 a. m. way for Junction.

1 59 P. M. for Flemington, High Bridge Branch, Easton, Allentown, Reading, Harrisburg, Mauch Chunk, Tamaqua, Sunbury and Williamsport.

5 05 p. m., way for Junction, connecting for D. L. & W. R. R.

5 20 P. M. for Flemington, High Bridge Branch, Easton, Bethlehem, Bangor, Allentown, Wilkesbarre, Scranton, Mauch Chunk, and Tamaqua, Parlor car to Mauch Chunk.

6 20 P. M. for Flemington.

6 38 P. M. for Easton, Allentown, Mauch Chunk Reading, Harrisburg.

8 20 P. M. for Easton, Bethlehem and Allentown.

5 45 A. M. Sunday for Easton, Bethlehem, Allentown, Mauch Chunk, Wilkesbarre and Scranton. 8 28 a.m. Sundays for High Bridge Branch, Easton, Allentown, Mauch Chunk, Tamaqua, Shamokin, Williamsport, &c., 2 03 p. m. Sundays for Easton, Allentown, Mauch Chunk, Tamaqua, Reading and Harrisburg, 6.35 p. m. Sundays for Easton, Bethlehem, Allentown, Mauch Chunk, Reading, Harrisburg, &c.

For Atlantic City, 3 37 a. m. 1 02 p. m.

Long Branch, Ocean Grove, &c

Leave Plainfield 3 37, 8, 11 09, a. m 4 01, 5 54, p. m. Sundays—(except Ocean Grove 8 52, a. m., 3 30 p. m.

For Perth Amboy, 3 37, 5 38, 8, 11 09 a. m., 1 02, 4 01, 5 16, 5 54, 7 03 p. m. Sunday—8 52, a. m. 3 30 p. m.

For Freehold, 3 37, 8, 11 09 a. m., 1 02, 4 01, 5 54 p. m.

ROYAL BLUE LINE.

Leave Plainfield for Philadelphia, 5 15, 8 29, 9 48, 10 45, a. m., 1 59*, 3 04, 5 24*, 6 38*, 8 20, *9 37 p. m., 1 17, night. Sundays—9 48, 11 18 a. m., 2 03*, 5 14*, 6 55 p. m., 1 17, night.

For Trenton 5 15, 8 29, 9 42, 10 45, a. m., 12 27, 1 59, 3 04, 5 24, 6 [illegible], 9 37 p. m., 1 17 night. Sunday—9 34, 11 18, a. m., 2 03, 5 14, 6 55 p. m., 1 17 night.

For Baltimore and Washington at 9 48, a. m., 2 16, 4 18, 5 34* p. m. 1 17, night. Sundays—9 48 a. m., 2 16, 4 18, 5 14* p.m. 1 17, night.

RETURNING—LEAVE PHILADELPHIA,

Ninth and Green streets, 8 30, 9 30, 11 05, a. m., 1 30, 3 10*, 4, 5 15, 6 15, 8 02, 8 45, p. m. Sundays—10 00, 10 50 a. m., 3 15*, 5 15, 6 10, 8*, p. m., 12 01 night.

From 24th and Chestnut—4 00, 8 20, 9 20, 11 18 a. 3 30*, 6 20, 8 18, 11 45, p.m. Sunday—4, 8 35, 11 15 a. m., 3 30*, 6 20, 8 18*, 11 45 p. m.

Leave Trenton, Warren and Tucker sts. 1 00 7, 9 02*, 10 10, 11 50, a. m. 2 10, 2 40, 4 08*, 4 42, 5 64, 6 49, 9 00, 10 p. m. Sundays—1 00, 5 00 10 27, 11 56 a. m. 4 09*, 5 63, 7 07, 9 00* p. m.

Plainfield passengers by trains marked * change cars at Bound Brook.

A. A. McLEOD, Pres. & Gen'l Manager.
C. G. HANCOCK, Gen. Pass. Agt., Philadelphia.
H P. BALDWIN, Ass't Gen'l Pass. Ag't, New York

MOY'S
BEEF IRON AND WINE.
A PINT BOTTLE FOR 50 CENTS
4 1 y

J. C. POPE & CO.,
Insurance Agents,
No. 6 EAST FRONT ST.,
PLAINFIELD, N. J. 10 5 tf

J. P. LAIRE & CO
Cor. Park Ave. & Front St.
General Hardware,
House Furnishings,
Hammocks, Ice Cream
Freezers, Refrigerators,
Lawn Mowers
In great variety. Sole agent for
Hartman Steel Fence.
TELEPHONE CALL 159.

FREDERICK F. CHASE,
Machine Works.
Manufacturer of
Electrical Machinery,
201 North ave., cor. Berckman st.,
PLAINFIELD, N. J.
MY SPECIALTIES—Bicycles, Boilers and Engines repaired, Models for Inventions, Brass and Iron Castings, Forging in all its Branches, Smoke-stack Building and Painting.
JOBBING IN ALL ITS BRANCHES.
New York Office—No. 300 Fourth avenue
1 9 tf

BROWN & HILL,
Shaving and Hair Cutting Parlors,
Hotel Grenada, 5 North Avenue.

TIER'S
Ice - Cream Parlor,
No. 16 Park Avenue,
PLAINFIELD, N. J.
This establishment is now open to the public, who are assured that no pains will be spared to serve them in a prompt and attentive manner with Tier's celebrated
Ice-Cream in Bricks, and Choice Confectionery,
Of their own manufacture.
Wedding parties supplied at short notice. Consult Tier for prices before leaving your orders for cream elsewhere. 5 tf

Hotels and Saloons.

THE ALBION,
8th Street and Park Avenue.
Select Family Resort, Newly Furnished and Steam-Heated Throughout.
Under the same Management as Hotel Netherwood.
Special Terms for Permanent Guests.
FRANK E. MILLER.
12 26 6m

E. P. THORN,
NO. 17 PARK AVENUE.
A Pure, Wholesome
California Wine,
For Family Use,
Only 30c. per Bottle.

CHARLES SMITH.
Corner of Front and Somerset Streets.
ST. LOUIS AND IMPORTED BEER.

The Manhattan Wine Room,
179 and 181 SOMERSET STREET,
(Opp. the ball grounds of the Crescent League.)
FRANK LINKE, Proprietor.
Established 1886; wholesale and retail Wine and Liquor dealer, and bottler of Ballentine's celebrated Export Ale and Porter. Philip Best's Milwaukee Beer, F. M. Shaeffer's Weiner Beer, and dealer in Domestic and Foreign Porter, and Bass Ale, for Hotels and Private Families.
Wholesale Branch, 43 West Front St.
All orders delivered, free of charge, day or night.
TELEPHONE CALL 157.
9 26 tf

CITY HOTEL,
PLAINFIELD, N. J.
CORNER PARK AVENUE AND SECOND STREET.
J. E. SEERBOWER, Proprietor.
With STABLES attached. 4-6-tf

Eugene Hoerster,
206 GROVE ST.,
North Plainfield, New Jersey
WHOLESALE DEALER IN
Fine Wines, Brandy, Whiskeys, &c., &c.
Lowest Prices. Goods Warranted.
4-12-y.

LUSARDE & CO.,
No. 12 NORTH AVENUE.
Where they will be pleased to serve their friends and the public generally with first-class fruits, confectionery, peanuts roasted every day, segars, &c. Peanuts 5c QUART.
Branch Store— West Front Street
1 7 y

More PAYING Subscribers Than All Other Plainfield Papers Combined.

THE DAILY PRESS.

More Legitimate Advertisers Than Any Other Plainfield Paper Doubled.

ESTABLISHED MAY 10, 1887. PLAINFIELD, N. J., THURSDAY, MAY 26, 1892. PRICE TWO CENTS.

Lots $100 Up. Terms $1 a Week,

At etherwood, Opposite the Hotel,

Fronting on Leland and LaGrande Avenues.

Sale Commences Monday, May 30, (Decoration Day.)

Come and see what we offer. Stage will carry free all who wish to visit the property. Maps and circulars from

PICKEN & LILLY,

145 Broadway, corner Liberty street, and 1441 Third avenue, near 82d st., New York, Or Leland and LaGrande Aves., Netherwood, on premises. 5-16 2w

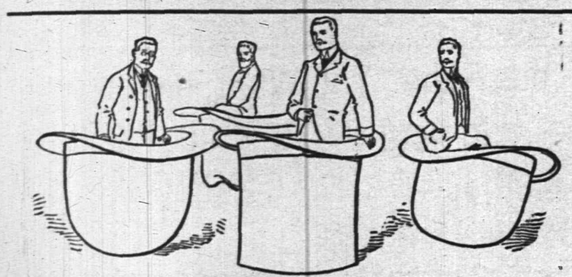

IN OUR HATS.

The best dressed men on our streets are seen in our hats. That is our best advertisement. But we occasionally like to call your attention to our new stock of stylish shapes for Spring and Summer wear and to quote prices for the benefit of the skeptics who claim that the best hats cannot be sold at moderate prices. We have a line of Straw hats already. 12 12 y

Hallock & Davis, 5 West Front Street.

MANY ARE THE WANTS

Of a community. One of these wants is a good fitting pair of Shoes at a reasonable price. This week we call special attention to our large stock of

Low Shoes in Russet and Black.

We defy competition.

DOANE & VAN ARSDALE,

(The One Price Boot and Shoe House.) **22 W. Front Street.**

Carriages and Harness!

SWIFT BICYCLE AGENCY.

The oldest and largest producers of wheels. Catalogues on application.

Ryerson, 33 Somerset St.

4-30-y

PURE GOODS ONLY SOLD!

Look at These Prices. Where Else Can You Buy

Pillsbury's Flour, XXXX	73c bag	Fine Table Butter	23c lb
Pearl Patent Flour	75c bag	New Creamery Cheese	2 pounds 25c
Jones's "O. O"	75c bag	Crosse & Blackwell's Jams	20c pot
Magnolia Flour	70c bag	5-pound package Best Hominy	16c
Lily Flour	69c bag	10c package best Bird Seed	5c
White Velvet Flour	65c bag	Best Sweet Chocolate	5c cake
Golden Age Flour	70c bag	Best Root Beer	2 bottles 25c
Golden Rod Flour	69c bag	Hire's Root Beer	19c bottle
Washburn, Crosby Co. Gold Medal	$5.49 bl	5 gal. Kerosene Oil 150 test	35c
Best Flemington Hams	12c lb	Best Boneless Ham	10c lb

COTTOLENE A SPECIALTY.

We offer greater inducements with Tea, Coffee and Baking Powder than any other house in the State, none excepted. Vegetables at New York prices.

United Tea and Coffee Growers' Association,

Champions of Low Prices, 29 *WEST FRONT STREET.* 9 9 tf

We Call Particular Attention

To our splendid assortment of Ladies' Shirt Waists of various styles and patterns, Ladies' Misse's and Children's Spring Top Coats, Dress Goods in all leading shades, new and pretty patterns in wide Challies and Ginghams. Also a very large line of Point d' Ireland Laces in many patterns.

If you are looking for Matting see ours. We show a great variety of patterns at prices just right for first-class goods.

LEDERER'S

9 WEST FRONT ST.

4-1-y.

BLANKETS, BLANKETS,

Cleaned at Low Rates.

Before putting your Blankets away have them thoroughly cleaned. They will keep better and be ready for use in the Fall.

HILLIER & CO'S., 49 North Avenue,

2 15 6m

SAD END OF A ROMANCE

Ralph Hewitt Shot Himself For His Buried Love.

COULD NOT SURVIVE HER DEATH.

The Youth Had Left Elgin, Ill., Where His Sweetheart Lived, to Seek His Fortune—Was a Clerk in the Mount Vernon Hotel, Washington.

NEW YORK, May 26.—"The body of a young man sitting upright in a chair at Jackson's Pavillion on the beach was found early in the morning, with a bullet hole in the head. He was identified as Ralph D. Hewitt, a clerk at the Mount Vernon Hotel, Washington, whose mother lives at No. 110 West 104th street, New York."

Such was the message flashed over the wires from Atlantic City, N. J., to the newspapers all over the country. It told a common story enough—the sad tale of self-destruction—all too familiar, but there was a chapter of romance in the life thus snuffed out that strangers could not know.

It was a hand nerved by grief for a buried love that had sent the fatal bullet on its mission of death. When the body of young Ralph Hewitt sat upright and rigid in the bright sunlight of the perfect May morning, preparations were going on in a handsome house in the far off city of Elgin, for the burial of a fair young girl. They had been sweethearts, these two, the daughter of rich Judge Battsford of Elgin and young Ralph Hewitt. Their story reads like a a page from some old time romance.

Ralph Dudley Hewitt was born in Elgin, Ill., about 18 years ago. After extended travels Ralph went to Elgin and began work in the big watch factory there. He had not been there long when he met the daughter of Judge Battsford, who was just home from school on a vacation. The couple fell deeply in love, but did not become engaged, for he had his way to make in the world, while she was rich.

Impatient to get ahead by rapid strides young Hewitt found work in the watch factory too slow, and leaving Elgin he went to try his fortunes. Then he got work as a clerk in the Mount Vernon Hotel. A week ago a dispatch came to him that Aloisia Battsford was dead. She had succumbed to an attack of heart disease, induced by over-study. In Elgin she was known as a girl of rare beauty and musical accomplishments.

On hearing of her death Hewitt went to Alantic City, and took a room at the Girard House. The rest is known.

Two weeks ago young Hewitt's mother and sister Maude, a beautiful girl of 20, took a flat at No. 110 West 104th street. Mrs. Dennison, Mrs. Hewitt's mother, lives with them. A reporter called there and saw Mrs. Dennison, who was nearly prostrated with grief. Two telegrams lay on the table, and a box containing the young man's letters to his mother and sister lay on the table beside them. Mrs. Hewitt and Maude had gone to Atlantic City to claim their dead.

"He wrote home only day before yesterday," said Mrs. Dennison, "and spoke touchingly of Aloisia. Oh, his sorrow was greater than we knew," and the poor woman sobbed as she thought of their loss. "He was not 19," she said, and so good, and true, and manly. He was handsome and whole souled. Everybody loved him."

GRANITE CUTTERS WINNING.

Another Company Gives in to the Demands of the Locked-out Men.

FRIENDSHIP, Me., May 26.—The granite cutters employed by the Union Granite Company, of this place, met the officers of the company yesterday and signed an agreement whereby the men will return to work at once. The bill of prices was made for one year, dating May 24. None but union men will be employed.

This company has the contract for General Grant's monument in New York, also for the memorial arch in Brooklyn.

The men have been locked out twenty-one days.

ALBANY, N. Y., May 26.—Capitol Commissioner Perry yesterday received information that the proprietors of the granite quarries at Barre, Vt., and Cape Ann, Me., had effected a compromise with the striking quarrymen, and it now looks as if the supply of stone for the Capitol approach will not be cut off for any serious length of time.

The Commissioner has given notice to the Hollowell firm that he must have granite to keep Capitol work going on, and that Gov. Flower insists upon having the work completed within the present gubernatorial term, and that if the material cannot be got in one place it must be sought elsewhere.

For an Educational Exhibit.

CONCORD, N. H., May 26.—At a meeting of the State Teachers' Association a committee was appointed to procure a proper educational exhibit from New Hampshire for the Chicago Fair. It was resolved to request 5,000 square feet of space. The World's Fair Commissioner discussed at a recent meeting the subject of making a suitable exhibit of natural scenery and the facilities in this State for the entertainment of tourists at the Fair. A resolution was adopted to collect from railroad corporations, hotel proprietors and others $15,000 with which to carry out the scheme.

Prof. Briggs Speaks To-Day.

PORTLAND, Ore., May 26.—To-day will be entirely devoted by the Presbyterian General Assembly to the hearing of the Briggs matter. Dr. Birch of New York will make the argument in behalf of the committee. He will be followed by Prof. Briggs, and Col. John McCook of New York will close the argument in behalf of the committee.

Highest of all in Leavening Power.—U. S. Gov't Report, Aug. 17, 1889.

Royal Baking Powder

ABSOLUTELY PURE

NEW JERSEY DEMOCRATS.

The State Convention Instructs Delegates for Cleveland—The Platform.

TRENTON, N. J., May 26.—The platform adopted at the Democratic State convention reaffirms the National platforms of 1884 and 1888, and declares that the efforts to secure tariff reform should be continued until the reform is embodied in the law.

Republican reciprocity is denounced as a feeble step in the direction of tariff reform. It denounces the McKinley bill and arraigns the present administration for its extravagance.

The convention organized by making Judge Chauncey Beasley, of Mercer, temporary chairman. M. T. Barrett of Essex; I. F. Lane, Union; J. H. Madison, Somerset; Samuel Thompson, Warren, and A. C. Warren, Cumberland, were chosen secretaries.

After the call of delegations and appointment of committees a recess was taken until 2 o'clock.

When the Convention re-assembled Congressman Edward F. McDonald, of Hudson, was made permanent Chairman, and Senator Michael Barrett, of Essex, Secretary, with several assistants.

In his address to the Convention Chairman McDonald referred to the evidences of discord in the party in New Jersey, but he believed that there would be harmony in the fight against Republicanism.

Chairman Allan McDermott, of the Committee on Resolutions, read the report of that Committee. The only change made in it was the insertion of a resolution instructing the New Jersey delegates to vote for Cleveland as long as his name should be before the National Convention. The resolution was adopted amidst intense enthusiasm.

Senator McPherson, Gov. Leon Abbett, James Smith, Jr., and Miles Ross were chosen delegates-at-large.

The district delegates are: First, W. J. Thompson of Camden, George Barker of Gloucester; Second, John S. Scudder of Mercer and T. E. Prickett of Burlington; Third, Millard F. Ross of Middlesex and John Hone of Monmouth; Fourth, Johnson Cornish of Warren and Nelson Pidcock of Hunterdon; Fifth, J. E. Corrigan of Bergen and Louis Braun of Paterson; Sixth, Gottfried Kruger of Essex and J. B. Dusenbury of Essex; Seventh, Dennis McLaughlin of Hudson and Robert S. Davis of Hudson; Eighth, Joseph W. Yates of Plainfield and Thos. Nevins of Orange.

The convention at 3:41 adjourned sine die.

SUING FOR LIBEL.

W. L. Paine Begins Criminal Proceedings Against the Scranton "Tribune."

SCRANTON, Pa., May 26.—W. L. Paine of New York city, formerly of Washington, has begun criminal proceedings against the stockholders of the Scranton "Tribune" for libel, and will also later bring a suit in the United States Court for damages of $100,000. His counsel are Charles W. Brooks of New York, James H. Heverin of Philadelphia, Alexander Fairham of Wilkesbarre and John B. Collings of this city.

The action is based upon an article published August 25, 1891, in which Paine, who at one time resided in Wilkesbarre, was accused of being associated with Count Mitkiewicz in endeavoring to rope American capitalists into a scheme to secure Chinese telephone concessions.

At the same time the article went back into some of Paine's past life, accusing him of having led astray the cousin of his wife and of marrying her after securing a divorce. Also of squandering his own and his wife's fortune in gambling, and designated him as "Poker" Paine.

Claude G. Whetstone of the Philadelphia "Inquirer" was editor of the "Tribune" at the time, and also a stockholder. He is made one of the defendants in the suits.

THE VERDICT UNPOPULAR.

Dissatisfaction at the Outcome of Thomas Quinn's Trial for Murder.

ELIZABETH, N. J., May 26.—The verdict of the jury in the Thomas Quinn case, on trial in this city for the murder of Miss Annie Schneider in January last, of murder in the second degree, is very unpopular, as it appears that the murder was a premeditated, cold-blooded one.

Quinn, who is 20 years of age, boarded with the Schneiders. He quarreled with Mrs. Schneider on the morning of the murder, left the house, got five dollars from his employer, purchased a revolver and cartridges, returned and shot the woman five times in the head in the presence of two infant children. He then walked into the court room where the court was in session and dramatically announced that he had killed the woman and surrendered himself.

Quinn has been sentenced to 20 years' penal servitude.

Sentenced to Life Imprisonment.

NEW YORK, May 26.—William Meyer, the young German bartender, who shot his employer, Stephen Rockfeller and killed him, because he refused to give him a recommendation after discharging him for dishonesty, has been sentenced to imprisonment for life.

THE INUNDATION'S WORK.

Great Damage at Arkansas City — Want in Many Places.

ARKANSAS CITY, Ark., May 26.—The city is completely under water. All the stores are flooded out and the tops of houses are visible only on the back streets.

All the trains on the Iron Mountain are abandoned on account of the bad bridge over Boggy Bayou. All Iron Mountain cars have been removed from the yards in this city. The Panther Forest bank can stand one foot more here.

MONTICELLO, Ill., May 26.—The farmers in Central Illinois are busy repairing the damage inflicted on their crops by the recent heavy rains. Since the rain ceased farmers have been hard at work from early in the morning until late at night. Thousands of acres of corn have already been sown, and if the weather continues favorable, it is expected thousands of acres of corn will be planted within the next fortnight. The oats and wheat crop were badly damaged by the rains.

ANNA, Ill., May 26.—The flood in Union County caused by the overflow of the Mississippi has reached its height and the water is about beginning to recede. It is estimated that 1,500 acres are now under water in the county. Of this total, 1,000 acres, consisting of wheat and corn, are a total loss. The financial loss in Union County is placed at $150,000.

CAIRO, Ill., May 26.—Letters received here announce the fact that there are one hundred families in and about the town of Wheatland utterly destitute, the floods having totally ruined the crops, drowned their stock and washed them out of their dwellings. A subscription was started here and provisions will be sent there immediately.

DES MOINES, Iowa, May 26.—Gov. Boies has issued a proclamation calling for relief for the flood sufferers at Sioux City. The number of families homeless is placed at one thousand, and the number of destitute of all ages at five thousand. The number of dwellings swept away is given at 167, and 700 more were rendered untenable.

MEMPHIS, May 26.—A private dispatch from Gunnison, Bollivar county, Miss., says:

"The levee guards shot and killed a man last night who was attempting to blow up the levee with dynamite at Dennis Landing.

"We have his dynamite fuse and pistol here. He was a white man; name not reported."

Premium Life Companies.

BOSTON, May 26.—Insurance Commissioner Merrill, in his annual report, shows for the fixed premium life companies an increase in the amount of risk of $320,000,000. Since his semi-annual report in July twenty-three endowment orders have collapsed and four others are in process of dissolution. In most cases these have been flagrantly mismanaged and their treasuries unmercifully plundered by their officers. Thousands of dollars have been lost and the blow has fallen upon those least able to bear it.

To Curtail the Production of Leather.

WOBURN, Mass., May 26.—The manufacture of leather is to be curtailed about one-half for three months from June 1. It has been impossible to get all the tanners and curriers to sign the agreement to shut down, and a compromise was effected. Between 500 and 600 hands will be thrown out of employment. The curtailment in production will amount to 300,000 sides of leather.

New Half Mile Bicycle Record.

LONDON, May 26.—At the London County and Athletic Club grounds, at Herne Hill, Louis Stroud, the bicyclist, beat by one-fifth of a second, the world's record for half a mile of A. A. Zimmerman, the champion American bicyclist, of the New York Athletic Club. The American record for a quarter of a mile is 32 3-5 seconds, made by E. C. Anthony, in Hartford, Connecticut.

Work of Incendiaries.

HAVERSTRAW, N. Y., May 26.—At an early morning hour the immense carpentering establishment owned by Frederick Gourley, located a mile from this place, was set on fire by incendiaries. The building and its contents were totally destroyed, and a large amount of lumber, carpenter's tools, made up material, etc., was lost. An effort will be made to detect the guilty parties.

Second National Silver Conference.

WASHINGTON, May 26.—The Second National Silver Conference begins its session to-day. It is reported that the attendance will comprise four or five hundred delegates, representing every State and Territory, including many men prominent in the People's party and Knights of Labor. A strong representation from Congress will be present.

Parkhurst Going Abroad.

NEW YORK, May 26.—Dr. C. H. Parkhurst and his wife will sail on the White Star line steamship Germanic for Liverpool on Wednesday, June 1, to spend their summer vacation. Dr. Parkhurst will return on the same ship, leaving Liverpool on Sept. 14.

AN INSULT TO OUR FLAG

Canadian Officers Vent Their Spleen on the Emblem.

COMPELLED IT TO BE TAKEN DOWN.

Arbitrary Action of Soldiers in Montreal During the Queen's Birthday Fete—They Even Swear at the Banner—Investigation Will be Made.

MONTREAL, May 26.—During the afternoon of the Queen's birthday celebration three petty officers and five men of the brigade of the Montreal Garrison Artillery stepped into the store of L. Lorge & Co., hatters on St. Lawrence and Main street, and demanded that the stars and stripes flying outside be taken down.

The clerk in charge pointed out that the French, Belgian, Swiss and British flags were also flying as well as the American flag, for decorative purposes only. However, the men insisted on the removal at once of the American flag, one of the officers saying:

"We want that American flag down. This is the Queen's birthday, and we cannot allow that flag to float on this day."

Mr. Lorge, the proprietor of the store, here entered, and the volunteers, who had been re-enforced by another company, declared that if the flag was not taken down at once they would tear it down. Mr. Lorge protested that the flag was put up to honor the day.

"That's all very well," retorted the officer in command, "but we won't have that damned American flag flying beside the English flag to-day. We are English, you know. Take it down or we'll tear it down."

To avoid trouble the stars and stripes were taken down at once.

The same lot of artillerymen then visited the store of one Poitras, at the corner of St. Lamberts Hill and St. James street, and made a similar demand as to the American flag, which with others was floating in the breeze. Again to avoid trouble the obnoxious banner was pulled down, folded up and taken inside the store.

Several other stores in the vicinity were visited and the owners compelled to take down the American flag from its position.

The matter has been reported to the Brigade Major, and an investigation will be held.

ANNA DICKINSON'S SUIT.

Trial of Her Action Against the Republican National Committee.

NEW YORK, May 26.—The action of Miss Anna Dickinson, to recover $1,250 for services from the members of the Republican National Committee, is on trial before Judge Truax in the Superior Court. Miss Dickinson was engaged to lecture during the campaign of 1888, but the course was stopped before it was completed. Among the defendants are James S. Clarkson, W. W. Dudley, John C. New and J. Sloat Fassett.

Miss Dickinson testified in her own behalf that she had been engaged by Messrs. Clarkson and Dudley, who agreed to give her $5,000 for the course.

Col. Dudley testified that the committee had no authority to give her more than $3,750, which had been done. It was agreed, however, that Mr. Clarkson would use his influence to have Miss Dickinson paid at the rate of $125 for each additional lecture beyond which the contract called for.

After cross-examination, it was moved to dismiss the complaint on the ground that the National Committee, which is not an incorporated body, was sued instead of its individual members. The motion will be considered to-day.

Florida Express Robbers Captured.

JACKSONVILLE, Fla., May 26.—A sheriff's posse had a desperate battle with the J. T. & K. W. express robbers at Buffalo Bluffs yesterday. Two of the outlaws were killed and the others surrendered. The officers came upon the men at the bridge which spans the St. John's River. When called upon to surrender they fired a volley which wounded one of the posse. The firing became general, but when Williams, the leader of the band, fell dead with a bullet in his head, his companions surrendered. They will be brought to Palatka.

Foster Thinks the Bill Unwise.

WASHINGTON, May 26.—Secretary Foster, by invitation, appeared before the House Committee on Naval Affairs and stated his objections to the bill providing for the transfer of the Revenue Marine service from the Treasury Department to the Navy. Secretary Foster said that he was of the opinion that the transfer would be inexpedient and unwise, and that the department which collects the major portion of the revenue for the support of the Government should have complete and undoubted control of the instrumentalities for its collection.

Fears for Cornelius Vanderbilt.

NEW YORK, May 26.—It is feared that Cornelius Vanderbilt's mind may become unbalanced because of his grief for the death of his eldest son, William H. He is watched constantly at night and some one sits up in his bedroom. The distracted father is utterly prostrated, and though his real condition has not been made known to the public, the information comes through an unquestionable source that his mind has been seriously affected by the shock of his bereavement.

Colorado Democrats for Hill.

DENVER, Col., May 26.—The Colorado Democrats have selected a Hill delegate to the Chicago Convention. The State Convention was in session all day and until late last evening. The resolutions adopted declare for free and unlimited coinage of silver and instructs the delegates to do all in their power to secure the insertion of a silver plank in the National platform.

The Plainfield Ice and Cold Storage Co.,

WHOLESALE AND RETAIL

Dealers and Shippers of Ice.

The only company bringing Lake Hopatcong ice to this market are now prepared to serve their customers with ice of the finest quality and at lowest market rates.

Office No. 41 North Avenue.

Depots Grant Avenue and Front street, Washington Valley, South Plainfield and Park Avenue, city.

J. W. CODDINGTON, President.
H. CODDINGTON, Vice President.
ANDREW WILSON, Sec. and Treas.
JOHN MORTON, Gen. Supt.

5-13-1m.

R. W. RICE & CO.

FINE GROCERIES.

It is not a secret, not a scheme, to receive a cash discount in buying a mileage book or a trip ticket of a railroad company; neither is it to buy a similar article of

R. W. RICE & CO., Grocers

Cor. Duer & Emily Sts., North Plainfield.

BOICE, RUNYON & CO.,

[Successors to the estate of D. J. BOICE—A. D. COOK & BRO.]

Dealers in Coal, Lumber and Masons' Materials, Etc., 42 to 60 PARK AVENUE.

We are now prepared with our increased facilities—having purchased the extensive yard of Messrs. A. D. Cook & Bro.,—to fill all orders promptly, and solicit your patronage.

BOICE, RUNYON & CO.

12 5 tf

Closing Out Sale

OF HORSES AND HARNESS.

Having leased "The Metropolitan Stables" to Mr. D. S. Roberts, who will occupy the premises June 1, we are compelled to sell our entire stock of Horses, consisting of matched pairs of Draught, Carriage and Road Horses, single drivers, saddle and work Horses. Also a lot of New and second-hand harness.

The whole must be closed out during next ten days at private sale.

H. E. RIDER, Manager. A. D. THOMPSON, Prop.

THE HEYWOOD **Baby Carriages,** Best in the Market.

FURNITURE, Neat in Design, **LOW IN PRICE.**

Upholstering and Mattress Making Couches, Lounges, Easy Chairs Etc., Made to Order.

Powlison & Jones,

34 West Front Street, Plainfield, N. J.

4-7

Hog's Lard —AND— Ice Water —MAKE— Dyspepsia.

USE

Cottolene

INSTEAD OF

Lard,

and not only will there be NO DYSPEPSIA, but dyspeptics can eat the Pies, Cakes, &c., made with it.

COTTOLENE is HEALTHIER, and good Cooks say BETTER than Lard.

MADE BY N. K. FAIRBANK & CO. CHICAGO, and 138 N. Delaware Ave., Philada. Produce Exchange, New York.

Joseph M. Harper,

No. 75 PARK AVENUE, PLAINFIELD, N. J.

Photographic Outfits, Base Ball and Tennis Supplies, Velocipedes, Tricycles, &c., &c.

5-4-y

$55.00

Buys New Cushion Tire Ball Bearing **Safety Bicycles.** Also, Higher Grades.

U. B. CRANE, Hatter, 12 Park Avenue.

4-4-y

Woolston & Buckle,

No. 20 NORTH AVENUE,

PAINTING AND **PAPER HANGING** IN ALL ITS BRANCHES.

Wall Papers and Painters' Supplies

Collier, The Optician.

No. 3 PARK AVE., PLAINFIELD, N. J. ESTABLISHED 1869.

THE DAILY PRESS.

W. L. & A. L. FORCE, Publishers and Proprietors.
J. A. DEMAREST, Managing Editor.

WEATHER INDICATIONS.

For Friday, Fair, Stationary Temperature. For Saturday, Fair, Slightly Cooler.

EARLY INTELLIGENCE.

—The Crescents go into the field to-day with a lot of cripples, and may be beaten.

—Captain J. A. Haynes has requested the Crescent League wheelmen to report at the club-house Monday morning at 8 for a run to Springfield and Elizabeth.

—Proprietor George Williams of the Crescent pharmacy, coaxed a large delegation of the State pharmacists away from their convention yesterday and over to the ball match.

—Charles Stiner of Campbell's clubhouse met with misfortune, while driving on Park avenue, Tuesday, in losing a pocket-book containing $111 in cash and valuable papers. He will reward the finder for their return.

PARTICULAR MENTION.

The Dunellen Bowling club will meet on Mr. Schepflin's green to-day.

Randolph Stelle returned home last evening from his California trip.

Wm. Howard Hoople of New York, and James Johnson, superintendent of the Florence mission, will speak and sing solos at the Y. M. C. A. rooms at 4:15 Sunday afternoon.

Miss Florence Howe Hall represented the Monday Afternoon club of Plainfield at the anniversary celebration of the Woman's club of Orange, yesterday, and responded to the toast "The Woman's Way".

The druggists' dinner at Hotel Netherwood last night was a great success. Proprietor Miller had prepared a sumptuous feast, which all greatly relished. The speechmaking, by Mayor Gilbert and President Davis, was bright and sparkling, and the music was as refreshing to the senses as the beauty of the women whom the pharmacists escorted was bewitching.

ENSHROUDED IN DARKNESS.

Plainfield Disgraced in the Eyes of State Visitors, by Delinquent Street Lighting Service.

The Plainfield gas and electric company is again growing lax in its street lighting. Last night the current was not turned into the street lamps till five minutes of 8, though it was dark half an hour before. After the lamps were lighted they shone with only a dull and feeble glow, and the visiting pharmacists driving about the city said: "Humph! Plainfield's streets and homes may be pretty enough, but the street lighting service is disgraceful."

If THE PRESS remembers aright, the street-lighting contract calls for good light from sunset to sunrise, every night in the year. The sun set last night at 7:20. For such delinquencies as this, it is the common council's duty to deduct damages from the company's bills.

HAIL TO PRESIDENT SHAW!

The Genial and Popular Pharmacist to Preside at Atlantic City.

Robert J. Shaw of this city was this noon unanimously chosen president of the New Jersey Pharmaceutical association, in session at Hotel Netherwood, for the ensuing year. The full list of officers elected is as follows:

President—R. J. Shaw, Plainfield.
First Vice-president—G. M. Carlisle, Bordentown.
Second Vice-president—George R. Davis, Orange.
Secretary—W. C. Alpers, Bayonne.
Treasurer—Wm. M. Townley, Newark.

The next meeting will be held at Atlantic City, May 24 and 25, 1893.

Death of Pastor Allen.

The sad news reached Plainfield this morning of the death of the Rev. John W. Allen, of Dingman's Ferry, Penn. Deceased had many friends in Plainfield. He was a brother of Mrs. J. M. Shepherd and a nephew of J. W. Mitchell of Manning avenue. The funeral will be held from the Annandale church Saturday afternoon at 2:30.

Coal Cars Smashed Near Dunellen.

A slight wreck occurred at Greenbrook on the Jersey Central railroad yesterday afternoon. It was caused by a coal car jumping the track. Five cars were derailed. Passenger service was not delayed, but the fourth west-bound track was blockaded, which delayed the freight and coal service several hours.

From Midnight and Florence to Hope.

James B. Johnston, superintendent of the Florence Crittenden Midnight mission in New York, and William Howard Hoople, the Florence mission evangelist, will speak at Hope chapel next Sunday evening at 8. The chapel will doubtless be crowded to hear these interesting speakers.

Fought in the Poor-house.

Mary Luke and Luke Lyons caroused and fought in the city poor-house last night and were arrested. They will come before the city court for punishment.

YATES AND NEVINS.

PLAINFIELD HONORED BY BOTH DISTRICT DELEGATES.

One of Her Leading Citizens and the President of Her Street Railway Company, Chosen to Help Nominate Grover Cleveland—How They Were Fought for in Caucus and Convention.

In the press dispatches published elsewhere in this issue are given the details of the enthusiastic and harmonious convention at Trenton yesterday.

The platform adopted reaffirms the devotion of the New Jersey Democrats to the principles laid down in the National Democratic platforms of 1884 and 1888, and asserts that the Democratic party should continue its battle for tariff reform until that reform is embodied in the statutes of the United States. The platform further denounces the McKinley bill, arraigns the Harrison Administration for extravagance, and endorses the Administration of Gov. Abbett, giving him deserved credit for increasing the revenues of the State. The two important planks are:

Resolved, That with a full recognition of the responsibility of the Democracy of New Jersey toward the national Democracy, we name as our candidate for the Presidency the statesman who boldly took the decisive step in the way of tariff reform, and to emphasize our preference we instruct our delegates to cast the vote of the State for Grover Cleveland as long as his name is before the Convention.

Resolved, That we condemn the policy of free coinage of depreciated legal tender silver, and also further purchases of silver bullion under the Republican legislation of 1890, and we believe that the whole matter of the use of silver as a money metal should be relegated to the future concerted action of the commercial nations.

The selection of the Hon. Joseph W. Yates of this city, and Thomas Nevins of Orange, president of the Plainfield Street Railway company, as the delegates from the eighth congressional district, to the National Democratic convention, is a great honor to Plainfield, and her representatives at the State convention yesterday richly deserve the thanks of the Democrats of this city for the recognition and renown brought upon Plainfield by their efforts.

The Plainfield delegates that met in the Union county caucus at 10:30 yesterday, were: W. L. Force, Edward Conkling, James Clark, Jacob Kriney and J. A. Demarest. The election of five additional delegates at large resulted in another Plainfielder being added—James E Martine who polled the highest vote of any chosen. His presence and power was what subsequently brought about the election of the Hon. Joseph W. Yates.

The caucus was presided over in a most able, just and satisfactory manner by the Hon. Thomas F. Lane of Summit, and he was eventually chosen chairman of the Union county delegation. When nominations were called for the choice of the county for district delegate to the National convention, the names of ex-prosecutor William R. Wilson, senator Frederick C. Marsh, the Hon. Joseph W. Yates were presented. At the request of Mr. Martine, Mr. Yates was allowed the privilege of making a personal explanation.

It seems that during Mr. Yates's recent absence in Maine, doubts had been circulated among the county delegates as to whether Mr. Yates was a Cleveland man. Then on top of such damage done him, was the rumor circulated Tuesday night that he had withdrawn. But Mr. Yates in his brief but vigorous, impressive and convincing speech before the caucus, thoroughly satisfied his friends who might have faltered in their allegiance, that he *had not* withdrawn and that he was still the same true Democrat who had voted for Tilden in the convention of 1876, and who had cast one of New Jersey's electoral votes that had made Grover Cleveland president in 1884.

In the interests of harmony, Senator Marsh's name was withdrawn, but a hard struggle between the friends of Messrs. Yates and Wilson followed. Ballot after ballot failed to elect. Twenty-three votes were necessary for a choice. Wilson started with 20 but never got higher than 22. Yates had 18 on the first ballot and 17 against Wilson's 22 on the ballot before the final one. Then Mr. Martine's fine "Italian hand" with *one fell swoop* gathered in the five scattering votes and one of Wilson's, thus electing Mr. Yates by a total of 23 to Mr. Wilson's 21.

The choosing of Thomas Nevins was brought about in an entirely different way. The district comprises all of Union county, Bayonne and the Oranges. The Bayonne representatives had selected John Brady of that city as their choice for the other district delegate, and had undoubted got the promise of a number of Union county delegates to vote with them. But even after the convention had assembled in the opera house, delegate Demarest urged the name of Mr. Nevins so strongly that the entire county delegation was won over, and Mr. Demarest was appointed to join with Mayor Fell of Orange, and confer with the Bayonne delegation in the interest of harmony. The latter, however, refused to withdraw Mr. Brady's name and said they would fight it out in the convention. This they were permitted to do with the result that Mr. Brady received 15 votes and Mr. Nevins 60—Union county casting her 44 votes solidly for him.

Mr. Yates's fight in the caucus was a peculiar one from the unusual circumstances surrounding it. He was, however, equal to the emergency and his campaign was adroitly handled within the caucus. That fight is settled, but it is believed that Mr. Yates has still a reckoning day to come with those who are accused of planning to turn him down. But his speech of personal explanation before the caucus was most courteous, impassionate and self-possessed. There is no doubt of Mr. Yates being a Cleveland man, nor of his Democracy. In the Tilden convention he was one of the committee on resolutions, and all Democrats remember yet the ringing strength, and wisdom, and glory of them. Mr. Yates is a personal friend of the ex-President, and in the caucus yesterday a letter to Mr. Yates from ex-Mayor Grace of New York, one of the strongest Cleveland men in the nation, was read in which earnest hopes of Mr. Yates's success were expressed.

MUSICALE BY MISS FELLOWS.

Instructor and Pupils Acquit Themselves Creditably in an Afternoon Entertainment.

Those who were fortunate enough to receive cards to the musical afternoon given by Miss Fellows, and selected pupils, yesterday, at her studio, 87 Duer street, thoroughly enjoyed the rich treat presented by the varied programme. The solos by Mrs. E. R. Bird, Miss Maude L. Benton of Dunellen, and Miss A. Lillian Nicholl of Scotch Plains, were finely rendered, and reflected great credit on their instructor. The quality of tone and evident control of breathing, displayed the excellent method under which they are being taught. The piano solos by the assisting talent, Miss Lillian A. Force, Miss Edith Randolph and Miss Addie Sutphen, were very beautiful and performed in an unexceptional manner. The selections by Miss Anna Louise Teale delighted all, and proved her to be a recitationist of a high order of merit. The following is the programme:

a. The First Song.....Gumbert
b. Impatience.....Schubert
c. The Shepherd.....Swedish
Miss Fellows.
a. *My Lady's Bower*.....Temple
b. Auntie.....Behrend
Mrs. E. R. Bird.
a. Eclogue.....Delibes
b. Open Thy Blue Eyes.....Massenet
Miss Maude L. Benton.
Piano Solo—Impromptu.....Chopin
Miss Force.
a. Sulelka.....Mendelssohn
b. Since First I Met Thee.....Rubenstein
Miss A. Lillian Nicholl.
Recitation.....Selected
Miss Teale.
Swiss Echo Song.....Eckert
Miss Fellows.
Piano Solo—"Au Matin".....Godard
Miss Randolph.
a. Rose.....Lacome
b. O Stay, Thou Golden Moment.....Jensen
Miss Benton.
White Wings.....Pinsuti
Mrs. Bird.
Piano Solo—Murmuring Zephyrs.....Jensen
Miss Sutphen.
a. Proposal.....Brackett
b. Sleep, Darling Sleep.....Coyne
Miss Nichol.
Duo—"Boat Song".....Abt
Mrs. Bird and Miss Fellows.

The studio was fairly packed with delighted auditors. The room was beautifully decorated with gorgeous dogwood blossoms. Miss Fellows and Miss Teale both responded to encores, and all were heartily applauded. Miss Force was accompanist for Miss Fellows throughout.

WOMEN IN A RUNAWAY.

Bicycle and Carriage Collide, with Serious Results.—Who Was to Blame?

Mrs. Loizeaux of Putnam avenue was driving down Elm place at 7 o'clock last evening, just as Miss Sadie Addis, daughter of William Addis, the plumber, of Orange place, turned up Elm place to go into her residence street. Miss Addis was riding a bicycle, and wheeled directly into the path of Mrs. Loizeaux's horse. Whether the horse was running away or not is a disputed point, but it certainly was going too rapidly to permit of collision being avoided, and in a twinkling Miss Addis and her bicycle were inextricably entangled in the carriage wheels. There is no doubt as to whether the horse was running away after this point. Before the corner of East Front street was reached it was on a furious gallop. At the corner the carriage was upset and Mrs. Loizeaux was thrown out. She struck on her shoulder, and received most painful injuries. The carriage was wrecked, but the horse was caught uninjured. Miss Addis was dragged the entire length of the block, and at first the horrified spectators thought she must be killed, but her injuries proved to be not so dangerous as feared. The bicycle was considerably damaged, but not beyond repair. Miss Addis's most painful injuries are severe fractures of bones in the foot.

Mrs. Loizeaux is suffering from a fractured leg and other injuries. Miss Addis is so sore from her bruises that she cannot bear the touch of a finger. The bystanders who witnessed the affair were so overcome at the spectacle that they turned their backs in horror, thinking that both women would be killed. Mrs. Loizeaux is in the care of Dr. T. S. Davis. The same leg that is fractured is also dislocated, making a very painful injury.

Fought the Officer.

Michael Daly refused to be taken in by policeman Flanagan for drunkenness, on Park avenue, last night, and struck the officer with his fist. Flanagan rapped for assistance, and policeman Kiely helped him lodge Daly safely in jail. He pleaded not guilty to-day and will be tried to-morrow. The affair caused considerable excitement on the street last night, and drew a crowd.

—In the Lyceum tournament series last night Butcher defeated Higgins by the score of 159 to 138.

A HAPPY THOUGHT!

To add to the most popular and useful tonic of our day, a harmless sedative for the nerves and a powerful appetizer.—was not that a "Happy Thought"? **Reynolds' Beef Wine and Iron with Celery** is the result, and it has been quickly appreciated by persons visiting our Pharmacy. For the relief of Nerve-Strain or Lassitude, whether from over work or excitement, it is unequalled. A full dose taken at night generally dispels sleeplessness. As a "Spring Medicine" it meets every requirement. It is, in fine, a powerful Tonic, Restorative and Sedative, and yet quite harmless. Originated and sold only at

Reynolds's Pharmacy, Corner Park and North Avenues.

TRADE SHOES FOR REX GENTLEMEN MARK. $4.00.

Did You Ever Put Your Foot

TRADE SHOES FOR DUX GENTLEMEN MARK. $5.00.

On a nice garden bed of loam that was all ready for the seeds? and do you remember how soft and springy it felt and yet how solid? That's the way your foot will feel in either one of these two shoes. They wear splendidly.

DOANE & VAN ARSDALE'S.

MANUFACTURING AND REPAIRING A SPECIALTY.

LARGEST STOCK

In Central New Jersey.

Garret Q. Packer,

23, 25 AND 27 PARK AVE.

Plainfield, N. J.

5-4-7

SARCASTIC SHOT FROM THE CYCLISTS.

If the Bell-Ringing Ordinance Be Passed, 'Twill Mean Enlargement of the Jail and Insane Asylum, and Graduated Curb-Lines.

The following caustic and commonsense petition is being largely signed by local wheelmen, and will be presented with its list of signatures to the common council next meeting night:

To the Honorable the Common Council of the City of Plainfield.

GENTLEMEN:—The undersigned, who flatter themselves they may be truthfully styled, "reputable citizens", respectfully, but earnestly protest against the final adoption in its present form of the proposed ordinance regulating the use of bicycles and other noiseless vehicles.

We confess that the carrying of a lantern at night, and of a bell which may be rung when necessary, may be considered proper requirements, yet in our humble opinion, to require every man, woman and child who bestrides a wheel to ring a bell whenever he, she or it approaches within fifty feet, or any other certain distance, of a pedestrian or conveyance, under penalty of receiving those tender mercies which our respected city court meets out to those unfortunates who come before him, is as the poet says, "pretty tough sledden", and calculated to produce bedlam in our streets and bring our vaunted city government into disrepute.

If such an ordinance is to be enforced it will be necessary to increase the police force, and enlarge our court room, while a city insane asylum will be in great demand. If it is not to be enforced then it had much better not be passed.

Trusting that your honorable body will realize the justice of our plea, and either remove the bell-ringing feature or, failing in that, will at least order the curbing of the city sidewalks plainly marked with a scale of feet and inches, so as to enable bicycle riders to accurately measure with the eye the prescribed distance, and determine with certainty when they are about to cross the "dead line", we remain,

Your most humble servants,
MANY CITIZENS.

Lake Hopatcong.

The "Woodport House."

Upper end of Lake. New house, new furniture. Beautifully located, grand scenery, spacious grounds, elevation 1,000 feet. Reference given at THE PRESS office. For circular and terms address

Thomas Bright, Woodport, N. J.

5-24-3m-t.t.s.

Decoration Day in the Mountains

EXCURSION TO

Mauch Chunk, Glen Onoko and the Famed Switchback,

VIA CENTRAL RAILROAD OF NEW JERSEY.
The Port Reading R. R. Co. Lessee.,

MONDAY, MAY 30.

Train will leave Plainfield for Mauch Chunk, Glen Onoko and the Switchback at 9.27 a. m. Fare for Round Trip, $1.75 Switchback 50 Cents Extra. 5-24-26-28

JAMES B. JOHNSTON,

Superintendent of Florence Crittenden Midnight Mission, New York City,

WILLIAM HOWARD HOOPLE,

Florence Mission Evangelist, will hold services

IN HOPE CHAPEL,

Sunday, May 29, at 8 P. M.

Come early if you want a seat. 5 26 3

HOTEL GRENADA,

North Avenue.

Now open for the reception of guests, under the management of George and Wallace V. Miller. House has been thoroughly renovated and re-furnished throughout, and contains all improvements. First-class accommodations for families and the traveling public.

5-13-tf

AT THE CASINO,

Friday Evening, May 27.

READINGS BY

Miss Maude Agnes Bowers

AND

Miss Gertrude Marchand,

Assisted by Mrs. L. G. Timpson, Miss Annie Corlies, Miss Grace Howard, Miss Alice Simpson, Miss Annie Murphy Miss Caroline Betts and Miss Addie Jackson in a series of

GREEK TABLEAUX,

And a quartette from the Elizabeth Glee Club.

TICKETS, $1.

On sale at Reynolds's pharmacy. 5146 od

WANTS AND OFFERS.

Advertisements under this heading, one cent for each word each insertion. Cash MUST accompany ads.

A PLEASANT front room with board. 101 Park ave. 5 26 3

A RESPECTABLE married couple or an aged lady can have 3 nice rooms with a quiet family. No. 8 Pond place, near Pond machine shop. 5 26 2

YOUNG man wants situation as useful man on a gentleman's place. Address J. B., care Press.

LOST—On Tuesday, May 24, 1892, between the Fair grounds and John Noble's farm, near Metuchen, while driving on Park avenue, a large black pocket-book containing $111 in cash and a lot of valuable papers. Finder will be well rewarded by returning same to Charles Stiner, Campbell's Club House.

WANTED.—An organ, state maker, condition, price, terms. Address T, care Press. 5 26 2

FRESH Jersey cow with calf will be sold reasonably for want of use. Apply Mr. Turner, Belmont ave. near Manning, or address Box 252. 5 26 2

SEVEN room house to let; in perfect order; central location; low rent. Address W, care Press.

FOR SALE—A few tons extra timothy hay; also rye straw. Henry Clay Randolph. 5 26 2

THREE or four thousand to loan. Address Farmer, city.

FOR SALE OR TO LET—New Queen Anne cottage, 12 rooms, improvements, electric lights, water pumped by windmill, stable, lot 200x200 feet; 5 minutes from Evona station. Apply to J. T. Vail, 49 North ave. 5 26 3-6 2 3 4

FOR RENT.—Furnished house from June 1 to November 1; rent moderate to good tenant. Address House, care Press.

GIRL wants a situation to do general housework; small private family. Apply 27 Stebbins place. 5 26 2

FOR SALE—An express business; the best in the town; owner having business out of town cannot attend to it. Address Business, care Press. 5 24 6

A COMPLETE buckboard with canopy top, in first-class order, for sale at Ryerson's, Somerset street. 5 23 6

A YOUNG man would like a situation as clerk in a grocery store; with experience. Address M, care Press. 5 19-tf

HORSE wanted for light driving. Address S, care Daily Press. 5 25 3

TO LET—Part of house, 341 West Front street, near Evona station. 5 25 6

CHRYSANTHEMUMS, 50 sorts, Century and Bedding Plants at Denton's Hillside Avenue greenhouses. 5 21 7

TO LET—First flat, 90 Somerset street; city water. Apply at Grenada Hotel, North avenue. 5 20 tf

BARGAIN in real estate corner of 6th and Sycamore streets. Mulford Broker. 5 16 tf

A GOOD laundress wants washing at her home. Call at Woman's Exchange under First National Bank, Front street, opposite Park ave. 5-11-tf

PASTURE for horses by J. Field, Box 104, Bound Brook, N. J. 5-12 3mos

MULFORD (Broker)—For the Columbia Fair Excursion Co. send for particulars. 5-2-tf

TO LET—Beautiful flat; best in the city. E. C. Mulford, broker. 5 2 tf

Lodge and Society Meetings.

Anchor Lodge, No. 149, F. & A. M.—Meets second and fourth Tuesdays at Masonic Hall, 10 East Front street.
Henry H Lowrie, W. M
J. A. Demarest, Secretary.

Jerusalem Lodge, No. 39, F. & A. M.—Meets first and third Tuesdays at Masonic Hall, East Front street. C. H. Rugg, W. M.
D. R. Weaver, Secretary.

Sons of St. George—No Surrender Lodge, No. 349—Meets second and fourth Wednesdays in each month, at Sons of Temperance Hall cor. Front street and Park avenue. Englishmen and sons and grandsons of Englishmen are cordially invited to join. Jas. Bushby, President.
Alfred H. Leivers, Secretary. 5 31 y

U. B. of C. and J. of A.—Local Union No. 155, United Brotherhood of Carpenters and Joiners of America, meets every second and fourth Tuesday in each month in Exempt Firemen's Hall, at 8 p. m. L. C. Kline, Pres.
Wm. H. Langer, R. Sec'y. 5 22 y

Central Lodge No. 48, Ancient Order United Workmen. Regular meetings are held on the second and fourth Thursday evenings of each month, in Music Hall building, Front street at 8 o'clock. Haddeus C. Smith, Master Workman.
Lewis S. Blackford, Recorder. 5 19 tf

American Legion of Honor Ivanhoe Council, No. 1,074. Regular meetings first and third Tuesdays of each month, in Exempt Firemen's Hall, Coward's Building, Park avenue, at 8 p. m.
A. L. Titsworth, 63 Madison ave., Commander.
Geo. E. Stillman, Secretary.

Plainfield Council, No. 711, Royal Arcanum.—The regular meetings of this Council are held on the Second and Fourth Monday evenings of each month in Exempt Firemen's Hall, Coward's Building, Park avenue, at 8 P. M.
A. Kleinecke, Regent.
H. A. Thorne, Secretary.

ORDER OF THE IRON HALL.
The oldest of fraternal orders, has increased its reserve fund in the past six months, $613,-142.41, making a total reserve fund of $2,396,-609.13, and has paid to its members in eleven years, $5,791,245.00. This Order has also a life insurance; certificates from $1 000 to $3,000, payable at death. Persons under 35 years, 50c assessments; per $1,000, under 40 years, 65c; under 50 years, 95c. Branch 1199 meets 2d and 4th Thursday, in Odd Fellows' Hall, No. 8 West 2d street. Vincent W. Nash, Chief Justice.
F. P. Short, Accountant.

Easter Lodge, No. 3,542, Knights of Honor—The regular meetings of this Lodge are held on the First and Third Monday evenings of each month, in Exempt Firemen's Hall, Coward Building, Park avenue, at 8 p. m.
Chas. VanWinkle, Dictator.
H. A. Thorne, Reporter.

Court Pride of New Jersey, No. 8024, Ancient Order of Foresters of America. Meets in Sons of Temperance Hall, corner Front st and Park ave, first and third Thursdays each month
Samuel J. Moss, Chief Ranger.
Samuel H. Lunger, Fin. Sec. 5-12-y

DIRECTORIES

Of New York, Philadelphia, Newark, Plainfield, Elizabeth, Rahway and Union County may be consulted

Mallinson's Pharmacy, 65 North Ave.

5 23 tf

What V. & W. Are Doing.

There are certain lines of Goods that we are going to close out, and to do it have marked them at the cost price. We have too much stock and it must be sold.

First—SPRING COATS.

We have about 306 Spring Jackets that are going to be slaughtered, and will offer them at less than manufacturer's prices.

Second—MATTING.

The most successful season we have ever had, and low prices have done it. We have 100 more rolls to sell and they go at your own price.

Third—$8.75.

Another crate and 'twill be the last of those fine 100 piece English Porcelain Dinner Sets. Finely decorated they are.

CANTON CREPE CLOTH.

The best Summer fabric, on sale today. Styles are very pretty and the price is a popular one, 13c.

For Twelve Cents

You buy fine Jersey Ribbed Vests.

For 10c. Per Yard

We will sell one case extra heavy all-Linen Crash, regular price 13 cents.

LADIES' SHIRT WAISTS.

Without a doubt we are showing the finest assortment of these goods ever displayed in this town, and as usual our prices are the lowest.

Gentlemen's Night Shirts.

There is a special lot of Shirts that we will offer at 49c. each; regular price 75c.

PORCH SCREENS.

Very useful for the porch and they cost but little. We have all sizes.

VAN EMBURGH & WHITE

THE

Acme Tailoring Co.

No. 12 W. Front St.,

Are now in full blast, and have on hand the largest stock of Cloths, Cassimeres and Vestings ever shown in this city, and are selling them at popular prices and they guarantee every Suit to fit, as they employ none but first-class workmen They only ask an inspection which generally makes a customer Give them a call. It will do you no harm and may put money in your pocket.

Acme Tailoring Co.,

No. 12 WEST FRONT STREET,

PLAINFIELD, N. J.

5 29 3m

Pure Java Coffee 35 cents.
White Cherries 25 cents can.
Apricots 20 cents can.
Clam Juice, 20c can.
A full line of Fruits and Vegetables every Morning.

P. M. DEMAREST, 35 PARK AVE. 5-6-tf

—PECK'S CORNER.—

"NO BACK NUMBERS" AT PECK'S.

HIS GOODS ARE

The Latest Out.

SEBRING, the Clothier.

LARGE STOCK OF

Spring Overcoats,

$10 AND UPWARDS.

No. 27 PARK AVENUE.

12-6-y

Just What You Want, Ice-Cream, Bread and Cake. The Place to Get It---C. K. COMPTON'S, 26 West Front St.

A BIG STRIKE.

The big strike of the season is at Schepflin & Co's., the Clothiers. They have struck the bottom figures on an immense line of Spring and Summer Clothing. Every man and boy needs a new suit at this time of the year, and all can afford one now. In buying of Schepflin & Co., you have the advantage of an enormous variety in size, style and quality to select from at wholesale prices marked in plain figures.

C. SCHEPFLIN & CO.

70 West Front Street.

25! OUR NEW COTTON

Swede perfect fitting Gloves at 25c. excel all others at the price. They come in all the new Summer shades. Our all-silk Gloves at 50c. are superior to those usually sold at that price. Our Glove Department is just brimful of good things. Dr. Warner's "Phantom" Corsets we sell at 50c., the best for the money in market. We keep an immense assortment of Dress Shields. The "Lily" takes the lead. IRISH LAWN is something new and very pretty, too; only 14c. per yard. Point de Ireland Lace is having a large sale. We are offering some nice bargains. There are so many new and pretty cheap things in our store now that we can't begin to name them. Come in and see for yourself. Undoubtedly we have the largest and most desirable line this side of New York, and sell the cheapest. A large New York house advertise Jointless Mattings at 25c. per yard as a big bargain. Our price for same is just 20 per cent. less. We surpass even New York houses in Matting now. They all say that if you want to get anything good and reliable and cheap in the Dry and Fancy Goods line you will get it at

EDSALL'S.

Mason & Hamlin Pianos and Organs,

STAR PIANOS

AND THE WORLD-RENOWNED

Newman Bros. Organs.

Constantly on hand, and prices much lower than you can buy in New York, and you will find it greatly to your advantage to call and see us before making any purchase. A large and elegant stock of Sheet Music—all the latest—constantly on hand.

F. M. HULETT, 74 West Front Street.

4 13-1y

SEAFOOD.

We are now receiving Jersey Shad direct from the fisheries. Also all of the different varieties.

Rogers' Sea Food Market

42 WEST SECOND STREET. 3 16 tf

Remington Standard Type-Writer,

1892 MODEL.

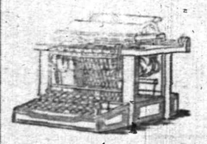

Better than Ever, Perfected by Experience.

COMPLETE TO DATE.

Test the New Improvements Found Only on the Remington.

SEND FOR CATALOGUE.

J. C. ALLEN,

West Front Street, Plainfield, N. J.

MUST PLAY BETTER THAN THAT.

Such Fielding Errors Would Lose a Game to Somerville.

An interesting but one-sided exhibition game was played on the league grounds yesterday between the Crescents of Plainfield and the Acmes of Brooklyn. The Acmes did a great deal of kicking, claiming not only that umpire Berriman roasted them but that he had told them he would so. But they could n't have won the game if the umpire had been one of their own team, for the Crescents had their batting clothes on and the Acmes had left theirs home. The way the Plainfield boys banged the ball about the lot was very refreshing to the home cranks. But the fielding was very erratic. If such errors are to be a feature of the league games, Somerville, Elizabeth and Westfield need feel no apprehension about the pennant coming to Plainfield.

Murphy was disabled by a lame ankle, received by a fall from a bicycle, and in the first inning Turner had his thumb knocked out of joint and crippled by a pitched ball, so that he can perhaps be excused for subsequent fumbles. But there was some shamefully bad throwing, and some of the muffs were wretched. Bonner and Sneeden seem to be the only ones on the team who can always be depended on for throwing the ball as straight as an arrow and swift as a cannon-ball. The Crescents again proved themselves daring runners and successful base-stealers. Some terrific sliding was done, and the grand-stand went into ecstacies. Daley and Sharrott each made a beautiful one-hand stop of a speedy grounder. Keeler broke his pet bat with a two-base hit in the fourth inning, and could n't hit safely after that change of luck. Sharrott was hit so hard that he retired at the close of the sixth inning, in favor of Warren. The score:

PLAINFIELD CRESCENT LEAGUE.

	AB	R	BH	SB	LB	SO	PO	A	E
Hofford, c	5	3	3	3	1	1	10	2	1
Keeler, p	6	2	3	1	1	1	0	2	0
Murphy, lf	6	2	3	1	1	0	0	0	0
Turner, 2b	5	1	1	0	2	1	2	3	3
Daley, 3b	5	1	2	1	0	0	2	2	1
Leidy, cf	5	1	2	3	0	0	1	1	0
Bonner, ss	3	3	2	2	1	1	0	2	1
Jones, 1b	5	1	2	0	0	1	11	1	0
Sneeden, rf	5	0	1	1	1	1	1	1	0
	14	19	12	7	6	27	14	9	

ACMES.

	AB	R	BH	SB	LB	SO	PO	A	E
Connelly, 2b	5	0	1	0	0	0	3	3	3
Kelly, cf	5	0	3	0	1	2	0	0	2
Smith, lf	5	1	3	0	2	1	0	1	0
Relyea, ss	4	0	0	0	0	3	1	3	1
Needham, 3b	4	1	0	0	1	0	2	2	1
Carter, c	4	1	3	0	2	0	6	2	0
Warren, rf & p	4	0	1	0	1	1	1	2	0
O'Connor, 1b	4	0	1	1	2	0	13	0	0
Sharrott, p & rf	4	0	0	0	0	2	1	1	0
	5	12	1	9	9	27	14	7	

SCORE BY INNINGS.

Crescents	0	1	2	3	1	6	0	0	1	—14
Base hits	1	2	3	3	1	7	0	1	1	
Acmes	0	1	0	0	0	1	0	1	0	—3
Base hits	1	2	1	0	1	2	1	2	2	

Earned runs—Crescents, 3, Acmes, 0. Three-base hit—Murphy. Two-base hits—Keeler, 2; Murphy, Turner, Bonner, Sneeden, Smith, Carter. Sacrifice hits—Murphy, 2; Connolly. Struck out—By Keeler, 9; by Sharrott, 4; by Warren, 2. Base on balls—Crescents, 2; Acmes, 0. First base on hit by ball—Crescents, 2; Acmes, 0. First base on errors—Crescents, 1; Acmes, 4. Passed balls—Carter, 2. Wild pitches—Keeler, 1; Sharrott, 1. Flies caught—By Crescents, 3; by Acmes, 4. Foul flies caught—By Crescents, 1; by Acmes, 1. Time of game—1:55. Umpire—Berriman.

MASTER AGAINST PUPIL.

Harkins and Francis Having a Battle Royal for the Championship, at Elizabeth.

While Westfield and Plainfield are inaugurating the Central New Jersey baseball championship season in this city today, Elizabeth and Somerville are wrestling in the opening game on the Elizabethport grounds. The Elizabeth *Journal* predicts:

"The local team will have out their strongest nine, as will also the West Ends, and the people of Elizabeth will have an opportunity to witness the greatest exhibition of base-ball ever put up in Elizabeth. The batteries will be Francis and Rafferty for Elizabeth, and Harkins and Kennedy for the West Ends. Everybody who saw the local battery last season and in the games here this season between the Gorhams, 6-5, and N. J. A. C., 10, well know what they are capable of doing. Francis was a little off in the last N. J. A. C. game, but owing to wet weather he had not played in ten days, while the opponents had the opportunity of gymnasium work to keep them in trim. Harkins and Kennedy are old leaguers, Harkins, previous to his injury on a western trip, having been one of the best twirlers the Brooklyns ever had; and Kennedy will be remembered as the star catcher of the 'Mets' when they won the championship of the American association. Francis was brought out by Harkins, so that it will be a battle between master and pupil, and a royal battle it will be. The Y. M. C. L. A. deserve the support of the people of Elizabeth in their effort to land the pennant in Elizabeth."

The Father of Many Ills.

Constipation leads to a multitude of physical troubles. It is generally the result of carelessness or indifference to the simplest rule of health. Eugene McKay, of Brantford, Ont., writes:

"I had for several years been a sufferer from constipation, and had taken a great many different remedies, some of which did me good for a time but only for a time then my trouble came back worse than ever. I was induced by a friend, whom BRANDRETH'S PILLS had benefitted, to try them. Took two each night for a week, then one every night for about six weeks. Since that time I have not experienced the slightest difficulty whatever, and my bowels move regularly every day. I believe firmly that for sluggishness of the bowels and billiousness BRANDRETH'S PILLS are far superior to any other.

CRUSHED!

Pathetic Tale of the Egg, the Smart Young Man, and the Three Fair Maidens.

The smart young man was out last evening. He stopped in at Williams's drug store with three fair young maidens, primarily for the refreshment of the party with the famous soda-water dispensed at that establishment, and incidentally to take a chance on the Victor wheel which Mr. Williams proposes to give to the person who holds the lucky number on Decoration Day. Like all first-class druggists, Mr. Williams has eggs set out conspicuously on the counter for use when the *delicious egg phosphate is called for.* The youth spied the eggs. "Aha!"—he mentally exclaimed—"here is an opportunity to illustrate a peculiar phenomenon". He told the young ladies that if an egg were placed in the hand in a particular way, it could not be broken by pressure of the hand, no matter how much force might be applied. He closed his hand over the egg, and squeezed. But the construction of the egg was n't quite as he thought it ought to have been, and it broke, bespattering the young man from head to foot. Not content with this experiment, he made another effort to prove his theory, but with a like result. Then the druggist kindly told him that the eggs they used were washed in an acid so as to make the shells brittle and better for their purposes. The spectators were greatly amused, but the smart young man failed to appreciate the humor of the situation, and left the store sadder but wiser than when he had entered.

OVERJOYED BY HIS SENTENCE.

Stirring Scene at Murderer Quinn's Conviction.

A jury in the Union county court at 4 o'clock yesterday afternoon found Thomas Quinn, charged with killing Mrs. Annie Schneider, guilty of murder in the second degree, and Judge VanSyckel sentenced him to twenty years at hard labor in State prison.

The closing scenes of the trial were rather stirring. Judge VanSyckel's charge was strongly against the prisoner. Quinn's mother rushed over to where the husband of the murdered woman sat and shook her fist in his face, exclaiming in a frenzied manner: "You are the cause of all this!' Schneider eluded the woman and left the courtroom.

When Quinn was led in to hear the verdict his frame shook so that he could scarcely stand. When foreman Rooney announced the verdict the prisoner dropped into a chair as if shot and grasped his counsel, who was sitting by him, with both hands. He was overcome with joy, for he had feared the death penalty, and when the sentence was passed he thanked the Judge. He embraced his mother, shook hands with the foreman of the jury and several jurors, and was led back, radiant and happy, to his cell.

The news of the sentence reached Plainfield early in the evening, when it was stated, and many believed, that the prisoner sentenced was the Cokefair burglar. That worthy, however, will not be sentenced till next week, as already announced in these columns, and his sentence will be considerably less than 20 years.

A Game for the Young Crescents.

The second game of ball between the Young Crescents of West Third street and the Young Gorhams took place yesterday afternoon. The Crescents won, 18 to 6. The game was very interesting up to the fifth inning, when the Young Crescents "got on to" the curves of R. Scott, the Gorhams' pitcher, and batted him all over the field. J. Kane and T. Lyons did excellent playing. Kane struck out nine men, one after another. T. Lyons did some very heavy batting. The team played as follows:

YOUNG CRESCENTS.	YOUNG GORHAMS.
M. Kane, 1b.	D. Kiely, 1b.
E. Cline, 2b.	G. Mitchel, 2b.
J. McCann, 3b.	D. Cuff, 3b.
P. Guinee, ss.	C. Kline, ss.
J. Kline, cf.	S. Goff, cf.
J. Lawler, rf.	R. Johnson, rf.
J. King, lf.	C. Wicks, lf.
J. Kane, p.	R. Scott, p.
T. Lyons, c.	J. Lyons, c.

Umpire—J. Newman.

A Train Plunges Into a River Bed.

Engine No. 68 of the Jersey Central railroad, with engineer Foster in charge, bound south with a freight train, ran off the track last night on the Long Branch road and plunged into the soft mud which forms part of the bed of the Elizabeth river, with three freight cars loaded with merchandise.

The engineer and fireman escaped unhurt by jumping.

The bridge draw was open. The engine now lies on its side in the river with the cars.

I have been a sufferer from catarrh for years. Having tried a number of remedies advertised as "sure cures" without obtaining any relief, I had resolved never to take any other patent medicines, when a friend advised me to try Ely's Cream Balm. I did so with great reluctance, but can now testify that after using it for six weeks I believe myself cured. It is a most agreeable remedy—an invaluable balm. Joseph Stewart, 624 Grand avenue, Brooklyn.

Oh, What a Cough!

Will you heed the warning. The signal perhaps of the sure approach of that more terrible disease, Consumption. Ask yourselves if you can afford for the sake of saving 50c., to run the risk and do nothing for it. We know from experience that Shiloh's Cure will cure your cough. It never fails. This explains why more than a Million Bottles were sold the past year. It relieves croup and whooping cough at once. Mothers, do not be without it. For lame back, side or chest, use Shiloh's Porous Plaster. Sold by A. D. Mallinson, 65 North Ave., opposite railroad station. 5-16-y

SPEEDY WHEELMEN ENTERED.

Ten Fast Riders to Compete for Prizes and a Place on the Bicycle Club Road Team.

Great interest is being taken in the Plainfield Bicycle club's 10-mile road race, which will start from the corner of Front and Richmond streets at 4 p. m. Saturday.

The club offers handsome League of American Wheelmen pins for the first and second men.

The first six men to finish will compose the club's road team, and will represent their club in the Elizabeth *Journal* trophy team road races for the championship of Union county, which will be held during June, July and August.

The entries for Saturday's race are as follows:

F. L. Metcalf,	A. T. Hinrichs,
George Mahon,	E. V. French,
H. H. Brokaw,	William Ahlgren,
A. V. Rockwell,	Nathan Titsworth,
C. B. Maltby,	J. S. Pike.

French and Hinrichs are both fast and plucky riders, and, being in good condition, will finish near the front.

J. S. Pike is also in excellent trim, is a speedy rider, and has the lightest wheel. He is generally looked upon as the winner.

F. L. Metcalf is riding very well, and will give a good account of himself.

Harry Brokaw has been showing excellent form this year, and will do well.

Rockwell is new to the safety, but was a good one on the "Star" and will probably make a good showing.

Titsworth is a new rider, but a fast one, being especially good on the spurt.

Mahon is not in good condition, but will try for a place on the team and will probably get it.

Ahlgren, judging from the riding he has done this year, will also get a place on the team.

The Borough Beats the Village.

The Park club of North Plainfield defeated the Fanwood club at bowling last night by the following score:

PARK CLUB.		FANWOOD.	
Lyman	145	Smith	169
Matthews	135	Miller	116
Reed	138	Seymour	135
Evans	117	Becken	118
Brown	151	Lawrence	128
Murphy	102	C. K. Moore	153
Rogers	145	Quereau	72
Hinrichs	172	Urner	137
Bartling	128	Anderson	168
Thiers	116	Stevens	140
	1349		1336

The feature of the game was Moore's bowling higher than Lyman, Reed or Thiers. Charles Benton VanWinkle umpired.

A Picture from the Rogues' Gallery.

P. Campbell, superintendent of police in Brooklyn, has written to police captain Grant of this city inclosing photograph 1,445 of the Brooklyn Rogues' Gallery, which very closely resembles that of "John Winger", the Cokefair burglar. 1445 is John Kiefer, a German tailor, age 55, who has served time for burglary. Kiefer and Winger are not, however, believed to be the same.

BASEBALL RESULTS.

The New Yorks Win a Ten-Inning Game from the Bean-eaters.

AT BOSTON.

Boston	0	0	0	1	0	1	0	0	0	0—	2
New York	0	0	0	0	2	0	0	0	1	0—	3

Batteries—Stivitts and Ganzel; Crane and Fields.

AT BROOKLYN.

Brooklyn	3	0	0	3	2	0	0	0	0	0—	8
Washington	0	0	1	1	0	0	4	0	0	0—	6

Batteries—Stein, Hart and Kinslow; Foreman and Milligan.

AT BALTIMORE.

Baltimore	0	0	0	0	0	2	0	2	2	2—	6
Philadelphia	0	0	0	4	0	0	0	0	0	0—	4

Batteries—Healy and Robinson; Esper and Clements.

AT PITTSBURG.

Pittsburg	0	0	3	0	0	0	2	3	1	—9	
Cleveland	4	0	0	0	0	0	1	0	2	—7	

Batteries—Smith and Mack; Cuppy and Zimmer.

Standing of the Clubs.

	Won	Lost	Per Ct.		Won	Lost	Per Ct.
Boston	22	8	.733	Louisville	15	14	.517
Brooklyn	19	9	.679	New York	14	15	.483
Chicago	17	12	.586	Philadel'a	13	17	.433
Cleveland	17	14	.548	Washing'n	11	17	.393
Cincinnati	16	14	.533	St. Louis	9	22	.290
Pittsburg	17	15	.531	Baltimore	8	21	.276

Eastern League.

All games scheduled postponed on account of wet grounds.

SECRETARY TRACY IS SUED.

D. W. Gregg Wants to Recover $4,000—The Check Was Protested.

BINGHAMTON, N. Y., May 26.—Secretary Tracy, of the Navy Department, is a defendant in a suit here to recover on a check of $4,000, obtained by D. W. Gregg, doing business with the Merchants' National Bank, it is alleged, by fraud.

The check was given on a conditional stipulation for stock in the Hydraulic Power Co., which assigned two years ago, by Frank Tracy, son of the Secretary. Before he could make an investigation the check was placed in the bank and paid in face of a protest by Mr. Tracy.

The defense is making a case of fraud on the part of the bank officials, on the ground that they knew the concern was insolvent.

New Organ for the Peoples Party.

WASHINGTON, May 26.—Articles of incorporation of the National "Watchman" Company have been filed by W. A. Peffer, J. H. Kyle, N. A. Dunning, John Davis, William Baker, Thomas E. Watson, Thomas E. Winn, John G. Otis, Jerry Simpson, L. L. Polk, J. H. Turner, O. M. Kern, D. McFarland, W. A. McKeighan, K. Halverson and B. H. Clover. The "Watchman" will be issued weekly, although if the paper proves a success it may be changed to a daily. The "Watchman" will be the national organ of the Peoples Party, issued under the auspices of its congressional committee. N. A. Dunning is the managing editor.

Taken in time, even Consumption yields to the wonderful effects of Dr. Pierce's Golden Medical Discovery. It won't make new lungs—but it will make diseased ones healthy when nothing else will. There's reason for it, too. Consumption is Lung-scrofula. For every form of scrofula, and all blood-taints, the "Discovery" is a positive cure. It's the most potent strength-restorer, blood-cleanser, and flesh-builder known to medical science. For Weak Lungs, Spitting of Blood, Bronchitis, Asthma, Catarrh, and all lingering Coughs, it's an unequaled remedy. It's a *guaranteed* one.

If it doesn't benefit or cure, you have your money back. You've everything to gain from it—nothing to lose.

It's especially potent in curing Tetter, Salt-rheum, Eczema, Erysipelas, Boils, Carbuncles, Sore Eyes, Goitre, or Thick Neck, and Enlarged Glands, Tumors and Swellings. Great Eating Ulcers rapidly heal under its benign influence.

Children Cry for Pitcher's Castoria.

When Baby was sick, we gave her Castoria.
When she was a Child, she cried for Castoria.
When she became Miss, she clung to Castoria.
When she had Children, she gave them Castoria.

ELY'S CREAM BALM

Cleanses the Nasal Passages, Allays Pain and Inflammation, Heals the Sores, Restores the Senses of Taste and Smell.

HAY-FEVER TRY THE CURE

A particle is applied into each nostril and is agreeable. Price 50 cents at Druggists; by mail, registered, 60 cents. ELY BROTHERS, 56 Warren street New York. 2 23 eod

It Cures Colds, Coughs, Sore Throat, Croup, Influenza, Whooping Cough, Bronchitis, Asthma, Hoarseness and Consumption in its early stages. You will see the good effect after taking the first dose. Sold by druggists in all parts of the world. Price 25 cents, 50 cents and $1 per bottle.

Lowe's Hotel.

Formerly Brittin's.)

SCOTCH PLAINS, N. J.

W. J. LOWE, Proprietor.

Meals at all hours. First-class stables and sheds attached. 5-2-tf

Hours of Happiness

Are Those Spent in

Reading The Tourist.

MAY NUMBER NOW ON SALE.

Charming book on Summer Resorts with year's subscription. Walter I. Clarke, special agent, Lock Box 707. 10 cents a copy. $1 a year.

THE PLAINFIELD

PACKING HOUSE!

25 West Front Street,

Would respectfully inform its patrons that in addition to its usual stock of

Fresh, Salt and Smoked Goods,

It has added a full line of

Fresh Beef, Lamb,

Veal, Mutton & Poultry,

Which it is prepared to sell at

Reasonable Prices!

All goods delivered free of charge.

C. M. ULRICH. 4 22

Try The American Steam Laundry,

14 East Front Street.

Goods called for and delivered free. Lace curtains done up equal to new.

H. W. MARSHALL, Prop. 4-12-y

SEND FOR CATALOGUE. COMBINATION SAFETIES, with Rubber Tires, Mud Guards, Brake and Tool Bag.

E. C. MEACHAM ARMS CO., ST. LOUIS, MO. 4-18-eod

Gold Dollars for Fifty Cents.

—30.—

BUT FULL VALUE.

E. C. Horse, Painting and Paper Hanging, 37 CHATHAM STREET. 4516-y

MR. ROBERT LUCKEY

Of Plainfield,

Firm of RICE, DUVAL & LUCKEY,

Importers and Tailors, 231 Broadway, New York,

Exclusively Fine Class Tailoring. Moderate Prices.

5-25 mo.

WHO WANTS GOOD SHOES?

EVERYBODY!

WHO KEEPS THEM? **SPRINGER.**

WHERE IS HE?

32 West Front Street.

SHOE STORE

4 5 1y

In compliance with an ORDINANCE just passed by the City Fathers every BICYCLE must be equipped with LAMP and BELL under penalty of a $20.00 fine. A large and complete assortment of all Cycling goods can be found at

The Wheelmen's Headquarters,

Cor. Park ave. and Fourth Street.

FRANK L. C. MARTIN. 3 31 1y

If You Want to Buy a Bicycle Call at

No. 6 Park Avenue,

HIGH Grade Wheels

SOLD ON INSTALLMENTS.

MEN'S WHEELS	$65 TO $100
LADIES' WHEELS	$100
BOYS' WHEELS	$30 TO $60
GIRL'S WHEELS	$15 TO $55
LAMPS, BELLS, OIL, &c.	
WHEELS REPAIRED.	

GEORGE H. FOUNTAIN,

Agent for Henry C. Squires. 4-18-tf

FINEST NEW BUTTER

25 CENTS.

J. F. MacDONALD,

THE UP-TOWN GROCER.

46 and 48 EAST FRONT STREET. TELEPHONE No. 155. 1 18 tf

BOEHM

Will sell for this week only, a GOOD MATTING at 10 cents per yard, (by the roll.) Largest stock of Carpets, Oil Cloths and Mattings in the city. Special low prices on Millinery, Dress Goods and Spring Jackets this week. Call and inspect before purchasing elsewhere. Agency for King's Dyeing Company of Easton, Pa.

BOEHM'S 7 WEST FRONT STREET. 6 25 tf

THE WORLD'S FAIR,

So are my prices. An elegant assortment of

Wash Goods of All Kinds, Carpets, Mattings, Oil Cloths, Window Shades and Rugs. Call and See Them.

HOWARD A. POPE,

Corner FRONT and SOMERSET STS. 5-16-y

The Independent Woman's Exchange

STILL CONTINUES AT

NO. 9 EAST FRONT ST.

Stamping, Plaiting, Pinking and Stitching

At short notice. Orders received for all kinds of home-made cookery. Something New—Hickory Nut Meats, for Cake.

Mrs. W. L. FORCE.

A royal gift to High School or College graduate, at Commencement time,

Would be a set of Dr. Lord's Famous Lectures,

"Beacon Lights of History"

Sold only by subscription. Advantageous terms. Prospectus and sample pages of own. Walter I. Clarke, special agent, office of Daily Press. 5 21 1w

Arrival and Departure of Mails.

NEW YORK MAILS.

Arrive—7:30, 9:40, 11 A. M., 2:30, 5:30 P. M.
Close—7:30 and 9:30 a. m., 12:30, 5:30 and 8 p. m.

SOMERVILLE AND EASTON MAILS.

Arrive—9:40 A. M., 1:30, 6:00 P. M.
Close—7:30 A. M., 6:30 P. M.

Direct mail to Trenton and Philadelphia at 6:30 P. M.

SUNDAY MAILS.

Office open from 9:30 to 10:30 A. M.
Mail closes at 6:30 P. M.

E.B. POPE, P. M.

F. D. WHITING, Engineer,

Will contract for House Heating by Steam or Hot Water. Licensed to put in City Water. Residence 24 East Fifth street. 10 31 y

CALEB DICKINSON,

The Park Avenue Optician.

ALSO,

Watchmaker and Jeweler,

AGENT FOR

The American Rambler,

And other Bicycles. Call and get a catalogue before purchasing elsewhere.

131 Park Avenue,

PLAINFIELD, N. J.

CITY PRODUCE COMPANY,

Successor to Plainfield Produce Company,

DEALER IN

Flour, Grain, Feed, Hay, Straw, Fruits, Vegetables

And all Country Produce. Raritan Mills Feed and Meal a specialty.

OFFICE AND STORE 31 NORTH AVENUE.

Telephone Call, No. 44. 5-10-y L. A. HUMMER, Prop.

GAVETT'S, 21 East Front Street.

Latest Novelties in

Fancy China and Glass

Dinner, Toilet and Tea Ware,

Lamps and Gas Fixtures.

10-25-t

Rent Wheels
Buy Lanterns
Buy Bells

Of Rogers

Cor. Central Ave. and 5th St.

5 5 6m

THE TOURIST

PRICE—PNEUMATIC TIRE	$150 00
CUSHION TIRE	$135 00
STUDENT—PNEUMATIC TIRE	125 00
STUDENT—CUSHION TIRE	100 00

LAMPS, BELLS, &c.

E. FRANK VAIL, Agent,

49 NORTH AVENUE.

3 21 6m

WARM WEATHER SHOES

This weather makes one feel the need of

Low Shoes, Tennis, Bicycle and Russian Calf Bluchers, and Outing Shoes.

You will find a large stock of these Shoes at

ALEX. WILLETT,

7 Park Avenue.

Ladies should see our Oxford Ties.

French Dressmaking Establishment.

Madame CHARCOIS BOUTES,

[*Pupil of Worth, Paris.*]

Formerly Cutter, Fitter and Designer with Messrs. A. T. STEWART; ARNOLD, CONSTABLE & Co., and STERN BROS., is now prepared to take orders for Dinner and Evening Dresses, Walking Costumes, Tea Gowns, Riding Habits, Etc. *Paris Fashions received semi-monthly.*

Madame CHARGOIS BOUTES, Importer,

7 West Second street, PLAINFIELD, N. J. 1 9 6m

ZIMMERMANN & RUMPF,

(Successors to the Pierson Hardware Co.)

42 West Front St.,

Are now in charge and ready to make the acquaintance of the Plainfield public. We shall carry everything usually found in a well regulated

HARDWARE STORE,

and by fair and honorable dealing, hope to merit a share of public patronage.

Very Respectfully,

ZIMMERMANN & RUMPF. 4 6

ARE YOU AWARE

That the Imperial Draped Pinned Paper Patterns, with Flat Duplicates to Cut Out by,

Are the Best in the World?

Our Flat Pattern possesses all the advantages of ordinary flat patterns sold. In addition to this we give you gratis a Pinned and Draped Design which is a perfect guide to work by. For sale by

A. L. & M. D. CORSLINE, 14 West Front Street, 4 4 1

Watch the Dollars,

And if you want to save money see those Ladies TURN SOLE Button Shoes that we are selling for $2.50. Common Sense and Opera Toe lasts, widths B, C, D and E.

The Softest and Easiest Shoe Made.

Sherwin's, 23 W. Front St.

STRICTLY CASH

MULFORD ESTIL,

BASE BALL AND TENNIS GOODS.

No. 9 PARK AVENUE, - - PLAINFIELD, N. J.

Health and Comfort are Destroyed

A Fact

by the use of poor smoking tobacco. The one tobacco that has held its own through all the changes of time and against all competitors is Blackwell's Bull Durham Smoking Tobacco.

Against Time

Fears Nothing

A Question

WHY?

A Great Record

Because it's always pure, always the same, always the best. Such a record tells more than pages of "talk." It's *just as good* to-day as ever and it is *the* tobacco for *you*.

Unchanging

Talk's Cheap

For You

If you smoke, you should smoke

Good Advice

Bull Durham

A trial is all we ask.

BLACKWELL'S DURHAM TOBACCO CO., DURHAM, N. C.

JOE, THE CHIMPANZEE.

Successor to the Lamented Sally of the London Zoo.

An Uncouth Youth with a Bronchial Cough—He Will Soon Be Taught to Eat with a Spoon Like His Clever Predecessor.

The late lamented Sally, fairest—that is to say, blackest—and wisest of anthropoid apes, has been replaced, says the London Pall Mall Budget. The place that knows her no more, and that has looked so woefully empty since her sad death, except when a couple of lovely amarillos were occasionally let into it to dispel the gloom, is now again the center of attraction. Next to it Jack the Ourang is at home. He peeps around the corner to get a look at the newcomer, and occasionally stretches out a fat, friendly hand wherewith to grip him in a brotherly grasp, but as yet his wiles are in vain. The new Sally, having not yet recovered from the fatigues of the journey, refuses to come to the front for more than a minute or two at a time. And when, at last, the friendly approaches of the sleek ourang are accepted he will be sadly disappointed. For the new "Sally" is not a lady at all; he is only "a friend and a brother," and a youthful one into the bargain. Of Sally's beauty he has none, nor of her fine stature. He is, indeed, a small, pale-faced chimpanzee youth, of three or four years of age, untrained, untamed and badly-mannered. His face is pale, which, with chimpanzees, denotes not exactly the highest breeding. Nor has he yet received a name, for the officials of the Zoological gardens, the sponsors, as it were, of the anthropoids, to whom is accorded the privilege of naming the apes do not yet know what appellation will best befit the successor of Sally.

The new chimpanzee was brought to London from Liverpool, not as the property of the Zoological society, but only on approval. He was suffering from a bad cold—the anthropoid apes nearly always do when they arrive—and he is suffering still. The box in which he traveled is with him; in it he

JOE, SALLY'S SUCCESSOR.

keeps his blankets, and to it his meals and medicines are taken. His bronchial cough sounds very human, and almost human, too, is the gesture of putting one of his hands on his chest after a bad attack of coughing. But the Simian tongue, as spoken by the chimpanzee, is anything but human, consisting of one long, shrill note, without inflection or expression. The newcomer has a cold as well as a cough, and his behavior, when the cold in the head troubles him, is nothing short of disgraceful. The officials apologize and say he is young and untaught, but after Sally's society manners they feel the difference. However, the cold and cough are improving, and before long the chimpanzee's education will commence, when, first of all, table manners will be taught; for at present, while the ourang drinks his milk daintily out of a cup, and knows the use of a spoon, Sally's successor, in primitive anthropoid fashion, dips his long thin fingers into the fluid and sucks them clean.

His Forgetfulness Betrayed Him.

In June last a bank at Geneva, Switzerland, was robbed of bonds to the amount of $34,000. The robber was an employe of the name of Fortier. All the arts of the police and of the private detectives of the bank were useless; the thief could not be traced. A few weeks ago a man went to the commissary of police in Paris and asked the latter to certify the signature on a bond which the stranger presented. The commissary, not knowing the man, asked him to write his signature on a blank piece of paper, which was done. The commissary on comparing the two signatures was astonished to find that on the bond to read Blanchard and that on the slip Fortier. He immediately suspected there was something wrong, but did not speak to the man about it. He managed to detain him while he made inquiries in the city and, by telegraph, in Geneva. He was soon informed that Blanchard and Fortier were the same individual. The crook might have evaded justice much longer, but for that thoughtless oversight of signing his former name.

Grandfather Among Cyclists.

There is not a more conspicuous figure in English cycling life than Maj. Knox Holmes. He is eighty-four years of age, but looks twenty years younger, has traveled around the world, is yet a vigorous athlete and can stay with the best of them on the road. He has been a patron of the turf, was a friend and backer of Sayers, the pugilist, when that individual was in his palmy days, rowed stroke for the Oxford crew in 1829 and on his eightieth birthday abandoned all these pursuits for wheeling. Although it has become entirely a part of physiological doctrine that after three score years and ten there is no new development of muscle, yet when it is known that in three months' training this fine old man actually developed muscle in the lower limbs and body it is not surprising that he is reverenced by cyclists.

About What She Was.

Mr. Nicefello—Tell me what music you love, and I'll tell you what you are.

Sweet Girl—I love "Trovatore," and "Comrades," and "Faust," and "Lohengrin," and "Annie Rooney," and "Dinorah," and "Maggie Murphy," and "Sonnambula," and "Aida," and most everything. Now, what am I?

Mr. Nicefello (*after puzzling for some moments*)—You are a dear little angel.—Puck.

Very Likely.

Impecunious Isaac — I cannot live without you, Rebecca!

Wealthy Rebecca—Dot was all right, Ikey, but you must ask mine fodder.

Isaac—When I has to talk mit yer fodder, Repecca, I am afraid dot I vill find oud dot it ish much easier to pop ter kervestion den ter kervestion der pop.—Texas Siftings.

After Long Separation.

Smith—Do you remember Miss Arkwright, with whom we used to dance so often?

Jones—Perfectly. She was pretty, but fanciful as the mischief, light and foolish, and I often said to myself, I pity the man who marries her.

Smith—I married her three years ago.

NEW STORE.

18 NORTH AVENUE.

FRED. W. DUNN,

Successor to Barkalew & Dunn,

FINE GROCERIES.

THREE BEE TEA. 4-23-y

JOSEPH T. SULLIVAN,

No. 66 West 3d St., Plainfield, N. J.

Wines, Liquors, Ales, Cigars, &c

4-25-tf

Optician PRENTICE 178 B'WAY. Copyr'td 1886.

Optical expert, officially indorsed by leading oculists at home and abroad; the only specialist presenting unquestionable proof. Intelligent persons should not place confidence in *opticians* who profess to examine eyes. Oculists denounce them as charlatans. Send to us for free pamphlet No. 13, on spectacles. PRENTICE & SON, 178 Broadway, New York. Established 50 years. 11 27 6m

A Proposal for Every Lady in Plainfield and Vicinity to Make Delicious Custard Without Eggs WITH

BIRD'S Custard Powder

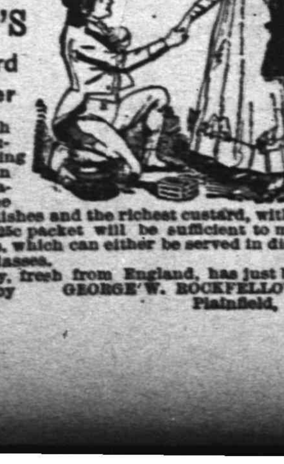

An English table luxury providing dainties in endless variety, the choicest dishes and the richest custard, without eggs. A 25c packet will be sufficient to make four pints, which can either be served in dishes or from glasses.

A supply, fresh from England, has just been received by GEORGE W. ROCKFELLOW, Plainfield, N. J. 4-30-y.

PEPTONIZED

Beef, Iron and Wine,

50c per Pint Bottle,

AT

WILLIAMS'S PHARMACY

80 West Front Street, corner of Grove Street. 11 23 y

G. H. VAN NEST

Meat, Vegetable & Produce Market!

Also, a full line of Staple Groceries.

39 SOMERSET STREET.

Orders called for and goods delivered free of charge. 11-14-tf

J. T. VAIL,

REAL ESTATE,

AND INSURANCE, 49 NORTH AVE.

DEALER IN

BLUE STONE FLAGGING, &c. 8-6 tf

Charles Arnold,

21 Liberty Street.

Dealer in

FRESH AND SALT MEATS.

All kinds of Bologna.

Poultry in Season. 6 1 y

Wilcox & Gibbs

S. M. CO.

Orders left at

10 GROVE STREET,

Will be promptly attended to.

NEEDLES, OIL, &c.

F. A. VAN NAME, Agent.

Best Butter 25cts.

PER POUND, AT

At V. L. Frazee's Market,

25 WEST FRONT ST. 8 21 tf

Goods delivered to all parts of the city, free.

FRANK ZENENO,

(Successor to L. Paoli,)

Fruits, Confectionery, Temperance Drinks, Segars, Etc.,

16 NORTH AVENUE.

PEANUTS 5c QUART—Fresh Roasted Every Day.

I take this method of informing my friends and the public in general that I am again in business at the old stand. I solicit your patronage. Will not be *undersold* by any in the business. Store will close at sundown on Friday, and open at sundown on Saturday night. 8 10 1

FURNITURE Pianos, Trunks, Baggage, Freight **REMOVED.**

HOAGLAND'S EXPRESS,

OFFICE—39 North Avenue.

TELEPHONE NO. 121. 2 11 tf

NEUMANN BROS.,

Call Special attention to reduced prices in the large selection of their canned fruits. **Oakland Orange-Sliced peaches**, Muscatel Grapes, Petaluma plums, LEMON-CLING PEACHES, Bartlett Pears.

Grated and Sliced Pineapple, Martinez Cherries.

The most delicious Coffees and Teas constantly on hand. 4 1 t

Mrs. Hugo Weigman

Desires to inform her customers and the public that she has removed her place of business

Upstairs at No. 32 East Front Street.

Upholstery in all its branches, carpets made and laid, awnings made and put up, carpets cleaned by steam power. 4-13-tf

All the latest styles in Hats and Bonnets and Millinery Novelties, can be found at

Mrs. L. ADAMS'S,

No. 5 EAST FRONT STREET, opposite PARK AVENUE.

Evening Bonnets a Specialty. Ladies own material made up. 12 9 y

I. L. McVoy,

95 East Front Street,

Is authorized by the Plainfield Water Company to connect to their mains. Also

SANITARY PLUMBING

In all its Branches.

4-18-tf

Taylor's Stage Line,

Between Bound Brook and New Brunswick.

Leave Bound Brook at 8.45 a. m.; leave New Brunswick, Whitehall Hotel, 2.30; railroad depot 3 p. m. daily, except Sunday. Stages for picnics and parties. Orders promptly attended to. Taylor's Livery—Horses and carriages to let. Parties conveyed to any part of town or country at reasonable rates, day or night.

4-26-1m DAVID TAYLOR, Proprietor.

S. P. HOFFMAN,

—Carpenter and Builder.—

Residence—54 West 2d St., Plainfield, N. J.

Estimates Given. Jobbing Promptly Attended To. 11 y

Educational.

Mr. W. H. MINER,

(Choirmaster and Organist Holy Cross church. Visiting Choirmaster St. Michael's, Naugatuck, Conn.)

WILL RECEIVE

Pupils on Piano and Organ,

AFTER MAY 1. 3 11 tf

Miss Blanche Fellows,

SOPRANO SOLOIST,

Is prepared to receive pupils in Singing.

COMPLETE VOCAL INSTRUCTION and development of the voice from the beginning to an artistic finish.

SPECIAL attention is given to Deep Breathing, Vowel Formation, Tone Production and Artistic Singing in English.

Address or call at

No. 87 Duer Street, North Plainfield. 3 12 tf

MISS FAWCETT'S

Kindergarten, Primary and Intermediate School.

Thorough instruction in English and French. At home Wednesdays from 2 to 5 p. m.

15 Grove Street. 25 y

ANDREW G. CARPENTER

(Pupil of the Grand Conservatoire.)

Instructions given on VIOLIN, PIANO and ORGAN.

Music Furnished for all Occasions.

Residence—No. 230 East Front street, Plainfield, N. J. 10 1 tf

MUSIC.

A lady pupil of the Leipzig Conservatory will give instruction on the piano. Particulars may be obtained at Hulett's Music Store, 74 West Front street. 5-5-1m

Professional Cards.

WILLIAM A. CODDINGTON,

Attorney-at-Law, Master and Solicitor in Chancery, Commissioner of Deeds and Notary Public.

Money to loan. Collections promptly made.

OFFICE—No. 28 WEST FRONT ST. 6 25 y

F. A. DUNHAM,

Civil Engineer and Surveyor,

No. 7 Park avenue, Coward's building. Particular attention given to the adjustment of disputed boundary lines. Parties sent to all parts of the country. 1 6 tf

MEDICATED

Sulphur and Vapor Baths

followed by a thorough rubbing with alcohol a wonderful help for rheumatism and skin diseases. For men only. Hours 8 to 11 a. m.; 1 to 3 p. m. H. HORNISH, 26 North avenue, Plainfield, N. J. Refers to Drs. Probasco, Endicott, Fritts, Tomlinson, Geo. W. Rockfellow and T. S. Armstrong. 5-27-tf

JACKSON & CODINGTON,

Counselors-at-Law

Masters in Chancery, Notaries Public, Commissioners of Deeds, Special Master etc. Corner Park avenue and Second street. Money to loan.

WM. K. McCLURE,

Counselor-at-Law.

Supreme Court Commissioner.

First National Bank Building. my9

CHAS. A. REED,

Counselor at Law,

FIRST NATIONAL BANK BUILDING

W. V. STEELE,

Counselor-at-Law.

Master and Examiner in Chancery, Supreme Court Commissioner.

COR. PARK AND NORTH AVES. 7-28-tf

Carpenters and Builders.

JOHN T. ODAM,

PLAIN AND ORNAMENTAL

Slate Roofer and Repairer.

Residence, No. 8 West Fifth Street. Yard, near Freight House. P. O. Box, Plainfield, N. J. New work warranted for one year. Slating over Shingles. 5 10 y

C. S. WHITLOCK,

(Of the late firm of Whitlock & Hulick,)

Carpenter & Builder.

SHOP—73 WEST FIFTH ST.

Screen Doors and Windows a Specialty.

Jobbing Promptly Attended To. 4 4 y

PEARSON & GAYLE,

Carpenters and Builders.

RESIDENCE—W. J. Pearson, No. 15 Vine St.

H. E. Gayle, No. 18 Vine St.

ALL WORK PROMPTLY ATTENDED TO. 7-31-tf

D. L. HULICK,

CARPENTER,

And General Jobber.

SHOP—35 JACKSON AVE., PLAINFIELD, N. J.

Cabinet Work and Mantels a Specialty.

Jobbing Promptly Attended To.

Orders may be left at Bremmer's Clothing Store, 26 Somerset street, or sent by mail. 6-5-tf

R. V. SAUMS,

Carpenter and Builder.

RESIDENCE—Clinton ave., near depot, Evona. P. O. Box, 1,228. *Jobbing* attended to. *Estimates* given cheerfully on all kinds of work. 9-15-tf

JOHN P. EMMONS,

—Mason and Builder.—

Washington avenue and Prospect place,

NORTH PLAINFIELD, N. J.

Jobbing promptly attended to. 11 14 tf

C. W. LINES,

Mason and Builder,

PLAINFIELD, N. J. Residence—226 West Front Street.

Estimates cheerfully given.

Jobbing promptly attended to 12 4 t

THEODORE GRAY,

Mason and Contractor.

Repairing Promptly Attended To.

RESIDENCE—No. 31 Webster Place. (Near Putnam Avenue.) 5 23 y

The Reina Victoria Segar

Is an *ELEGANT 10c SEGAR.*

I SELL IT FOR 5 CENTS.

At the Crescent Parlor.

23 NORTH AVENUE.

Notary Public and Commissioner of Deeds for New Jersey.

J. V. BERKAW,

Directs special attention to his extensive line of Ladies Oxford Ties—the famed "Emily" and "Mabel" makes without a doubt the best Tie on the market for the price. We guarantee every pair.

We are making a big run on Hathaway, Soule & Harrington's Men's Fine Shoes. Sold only by us in Plainfield.

If you want

FOOTWEAR

Of any style, quality or price, go to

BERKAW'S

11 West Front Street, 3 7 y

STEPHENSON'S

53 WEST FRONT STREET.

FRENCH AND AMERICAN

Ice Cream and Water Ices.

China & Glassware. 1 5 tf

FISCHER

ESTABLISHED 1840.

PIANOS

RENOWNED FOR

TONE & DURABILITY

MODERATE PRICES

EASY TERMS, EXCHANGED.

DELIVERED FREE WITHIN 20 MILES OF NEW YORK CITY

Catalogue Mailed on Application.

110 Fifth Ave., cor. 16th Street,

NEW YORK CITY.

4 4

HENRY P. WILLIAMS,

DEALER IN

Groceries, Provisions, Vegetables, Fruits,

Etc., Etc., Etc.,

2 WEST FRONT STREET,

(Schepflin's Block), PLAINFIELD, N. J

Goods delivered free of charge to any part of city or North Plainfield. 5 1 y

HEADQUARTERS

FOR

BICYCLE SHOES.

JOHN J. KENNEY, Front St. & Park Ave 6 1 t

E. H. HOLMES,

DEALER IN

COAL and WOOD,

YARD—No. 24 Madison Avenue. Also

HOLMES CITY EXPRESS.

OFFICE, for either Coal or Express Orders with Woolston & Buckle, 27 North Avenue. 1 2 tf

Tennis, Croquet, Hammocks, &c, &c.

10 per cent. off on all Tennis Goods. Special discounts on large orders or to clubs.

A. W. RAND,

24 WEST FRONT STREET. 1 6 tf

MARSH, AYERS & CO.,

(Successors to W. F. Adams.)

No. 29 EAST FRONT STREET,

A full line of all grades of

Wall Papers, Paints, Oils, Varnishes, Brushes, &c.,

Constantly on hand. Painting, Paper Hanging and Decorating. Estimates Furnished.

Alfred A. Marsh,
Alonzo T. Ayers,
Theodore B. Marsh. 12 2 y

ANDREW LUTKINS,

Variety Market,

Meats, Fruits, Vegetables, Poultry, Eggs, &c.

36 PARK AVENUE,

PLAINFIELD, N. J.

Goods delivered to any part of the city free of charge. 4 8 y

R. THORN,

Having removed back to my old stand in the Berry Building, on

Park Avenue,

Over Laire's Hardware store, I am prepared to do all kinds of

PLUMBING,

TINNING,

FURNACE WORK, &c.

At short notice.

R. THORN. 3 25 tf

EDWARD C. MULFORD,

45 North Avenue,

REAL ESTATE, INSURANCE. Opposite Station.

American Belle,

AND

Toast, Cigars,

The Finest in the City,

AT

GUTTMAN'S CIGAR STORE,

12 West Second St., Plainfield, N. J.,

Special Bargain Sale of Eight 5-Cent papers of Tobacco for 26 cents, for the balance of this month. 4-1-tf

CLEANER COAL.

L. A. Rheaume, Ag't.

50 BROADWAY, cor. 4th ST.,

Invites the public to inspect the operation of his newly added steam vibrating mechanical screen for nut coal, which he confidently believes enables him to deliver cleaner coal than is possible by any other method of screening.

UPPER LEHIGH AND HONEYBROOK COAL, in best qualities and various sizes carried in stock.

ROUGH AND DRESSED LUMBER.

He would also announce recently increased facilities for *TURNING and SCROLL SAWING,* and is prepared to execute orders for the same in the best manner at short notice. 4-16-tf

CHOICE LAWN GARDEN FLOWER **SEEDS**

Hardware and

House Furnishings, at

A. M. GRIFFEN,

13 East Front Street.

TELEPHONE CALL 6.

HENRY LIEFKE,

Baker & Confectioner,

No. 27 WEST FRONT ST. 10 8 tf

STEPHENSON, WM. J.,

CATERER,

26 NORTH AVENUE. 9 5 y

J. W. VAN SICKLE,

Dealer in all kinds of

Fresh and Salt Meats, Oysters, Clams, etc.

Game in season. No. 10 North ave., Plainfield N. J. Telephone No. 162 Orders called for and promptly delivered

McCullough's Steam Mill,

21 Steiner Place, North Plainfield.

R. H. McCullough, Proprietor.

Sash, Blinds, Doors, Mouldings, Scroll Sawing, Turning, &c. Estimates cheerfully Furnished. 4-11-tf

A Box of Tooth Powder, FREE!

To All Scholars Having Their Teeth Cleaned at

Dr. CHAS. R. THIERS', Dentist,

48 Somerset Street. 7 tf

SWAIN,

The Gilder and Frame Maker, is at

23 East Front St.,

2 DOORS EAST OF POST OFFICE. 3 30 m

CODDINGTON'S

FURNITURE AND FREIGHT

EXPRESS.

OFFICES—24 West Front street; 33 Park avenue. Post Office Box 329.

PIANO MOVING A SPECIALTY. Large covered trucks. Goods sent to any part of the country. Charges reasonable. Satisfaction guaranteed. 11 20 tf

TRY DOBBINS'S CIGARS,

Dobbins' Segar Store, 37 North avenue, Opposite R. R. Station.

He Manufactures Them

LYMAN & ANTHONY,

REAL ESTATE

AND INSURANCE AGENTS,

61 NORTH AVE., opposite Depot. 3-25-y

M. M. DUNHAM,

Real Estate and Insurance.

7 EAST FRONT ST. 8 18 y

PURE MILK,

Delivered to any part of the city, by

D. D. SCHENCK, 50 East Front St.

A postal by mail will receive prompt attention 2 16 y

Valuable Building Lots for Sale,

On Grove street and Craig place, North Plainfield. This plot is one of the most desirable in the Borough, and is offered for sale at a reasonable price and on easy terms. Will be sold in quantities to suit. Apply to owner, 26 Craig place.

Railroads.

PENNSYLVANIA RAILROAD

THE STANDARD RAILWAY OF AMERICA

PROTECTED THROUGHOUT BY THE Interlocking Switch and Block Signal System.

TRAINS FOR THE WEST.

On and after Apr. 25, 1892, trains leave Elizabeth as follows:

9:26 A. M. FAST LINE, with Pullman Vestibule parlor and sleeping cars, daily for Pittsburg, Columbus, Cleveland, Indianapolis, Chicago and St. Louis, daily, except Saturday, for Toledo.

7:06 P. M. WESTERN EXPRESS, with Pullman Vestibule sleeping cars, dining car to Philadelphia daily for Pittsburg, Chicago, Cleveland, Cincinnati, Memphis and St. Louis, daily except Saturday, for Toledo.

8:42 P. M. PACIFIC EXPRESS, with Pullman Vestibule sleeping cars, daily for Pittsburg, Memphis, Chicago, and Toledo, daily except Saturday, for Cleveland and Columbus.

For Baltimore, Washington and the South—1 ??, 6 57, 7 59, 9 05, A. M., and 9 39 P. M. On Sunday at 1 00, 6 59, 9 05 A. M. 9 39 P. M.

For Philadelphia—1 00, 6 57, 7 59, 9 05, 9 35 10 09, 11 57 A.M.; 12 55, 1 39, 4 04, 5 1?, ?? 7 49, 8 42, 9 39 P. M. Sundays at 1 00, 6 59, 9 05, 9 35, 10 41 A. M.; 5 40, 7 47 and 9 39 P. M.

FOR ATLANTIC CITY.

1.39 P. M. Through day coach, week-days. For Cape May Sea Isle City and Ocean City, 1 39 P. M., week-days.

For Trenton—1 00, 6 57, 7 59, 7 59 9 05 9 35, 11 57 A. M.; 12 55, 1 39, 2 ?2, 4 04, 5 1? 6 57 ??, 8 42, 9 39 P. M. Sundays at 1 00, 6 59 9 05 9 35, 10 41 A. M.; 5 40, 7 47 and 9 39 P. M.

For Lambertville, Phillipsburg and Belvidere via Trenton—7 59 A. M.; 2 54 and 5 15 P. M.

For Lambertville and Phillipsburg only, 1 39 P. M.

For Flemington—7 59 A. M.; 2 54 P. M.

For Bordentown, Burlington and Camden via Trenton—7 59, 11 57 A. M. 1 39, 2 54, 7 49 P. M. Sundays at 10 41 A. M. and 7 47 P. M.

A full line of tickets are on sale, and sleeping car accommodations can be secured at the ticket office at Elizabeth.

For further information, see time tables to be had at the ticket offices.

CHARLES E. PUGH, General Manager.
J. R. WOOD, Gen. Pass. Agt.

READING R. R. SYSTEM.

Central Railroad of New Jersey.

THE PORT READING R. R. CO.—LESSEE.

Station in New York foot of Liberty Street. Time Table in Effect, MAY 15, 1892

PLAINFIELD AND NEW YORK.

Leave Plainfield 2 14, 3 37, 5 38, 6 14, 6 29, 6 59, 7 20, 7 30, 7 58, 8, 8 15, 8 27, 8 31, 8 48, 9 32, 10 04, 10 27 11 09, A. M., 12 noon, 12 53, 1 02, 1 41, 2 30, 3 12, 4 01, 5 18, 5 43, 5 54, 6 54, 7 03, 9 02, 9 23, 10 12, 11 28, 11 42, P. M. Sunday—2 14, 6 14, 8 01, 8 52, 11 16 A. M., 12 38, 1 42, 3 30, 5 16, 7 01, 7 10, 8 23, 8 33, 10 07 P. M.

Leave New York from foot of Liberty street, 4 00, 6 00, 7 15, 7 45, 8 45, 9, 10, 11 30, A. M., 1, 1 30, 2 30, 3 30, 3 45, 4, 4 30, 5, 5 15, 5 30, 5 45, 6, 6 15, 6 30, 7, 7 30, 8, 8 30, 9 15, 10, 11 30 P. M., 12 15, 1, night. Sunday—4 30, 7 15 8 30, 9 30, 10 30 A. M., 12 M., 1, 2 15, 4, 5 30, 6, 7, 9 00, 10 00 P. M., 12 15 night.

PLAINFIELD AND NEWARK.

Leave Plainfield 5 38, 6 29, 6 59, 7 30, 8, 8 48, 9 32, 10 04, 10 27, 11 09, A.M., 12 noon, 12 53, 1 02, 1 41, 2 30, 3 12, 4 01, 5 43, 5 54, 6 54, 7 03, 9 02, 10 12, 11 28 P. M. Sunday—8 01, 8 52, 11 42, A. M., 12 33, 1 42, 3 30, 5 16, 7 10, 8 23, 8 33, 10 07 P. M.

Leave Newark 6 15, 7 18, 7 50, 8 55, 9 05, 10 05, 11 25 A.M., 1 05, 1 35, 2 50, 3 35, 4 05, 4 35, 5 05, 5 30, 5 50, 6 15, 7 15, 7 35, 8 40, 10 05, 11 25 P. M. Sunday—7 30, 8 45, 9 50, 10 35, 11 45, A. M., 1 10, 2 35, 4 10, 5 40, 6 38, 7 20, 9 25, 10 20 P. M.

Passengers for Newark change cars at Elizabeth.

PLAINFIELD AND SOMERVILLE.

Leave Plainfield 5 15, 7 10, 8 17, 9 42, 11 a. m., 12 27 1 59, 2 32, 3 45, 4 36, 5 05, 5 20, 5 34, 6 04, 6 20, 6 38, 7 12, 7 34 8 20, 9 37, 11 13, 12 43 P. M. Sunday—5 45, 8 28, 9 34, 11 15 A.M., 2 03, 3 28, 5 14, 6 35, 10 15, 11 14 P. M.

Leave Somerville, 6, 6 30, 7 03, 7 25, 7 35, 7 48 8 20, 9 05, 9 47, 11 35 A. M., 12 34, 12 38, 1 15, 2 05, 3 35, 4 50, 5 30, 6 35, 8 41 8 45, 11 05, P. M. Sunday 8 25, 11 15 A. M., 12 08, 1 15, 4 50, 6 40, 8 05, 8 05, 9 35 P. M.

PLAINFIELD AND EASTON.

Leave Plainfield 5 15, 8 17, 9 42, A. M., 1 59, 5 20, 6 38, 8 20 P. M. Sunday—5 45, 8 28 A. M. 2 03, 6 35, P. M.

Leave Easton 6 05, 8 39, 11 18 A. M., 4 09, 7 35 P. M. Sundays—7 15, 10 52, A. M., 6 40, 7 ?? P. M.

PLAINFIELD AND LAKE HOPATCONG.

Leave Plainfield 7 10, 9 42 a. m. 1 ??, 5 20 p. m. Sundays 8 28 a. m.

WESTWARD CONNECTIONS.

LEAVE PLAINFIELD.

5 15 A. M. for Flemington, Easton, Allentown, Reading, Harrisburg, Pottsville, Mauch Chunk, Williamsport and Tamaqua.

7 10 a. m. for stations to High Bridge, connecting for stations on High Bridge Branch.

8 17 A. M. for Flemington, D. L. & W. R. R., Easton, Bangor and Mauch Chunk.

9 42 A. M. for Flemington, High Bridge Branch, D L & W R R, Easton, Allentown, Reading, Harrisburg, Mauch Chunk, Williamsport, Tamaqua, Pottsville, Nanticoke, Upper Lehigh, Wilkesbarre, Scranton, &c. Through coach to Williamsport.

11 a. m. way for Junction.

1 59 P. M. for Flemington, High Bridge Branch, Easton, Allentown, Reading, Harrisburg, Mauch Chunk, Tamaqua, Sunbury and Williamsport.

5 05 p. m., way for Junction, connecting for D. L. & W. R. R.

5 20 P. M. for Flemington, High Bridge Branch, Easton, Bethlehem, Bangor, Allentown, Wilkesbarre, Scranton, Mauch Chunk, and Tamaqua, Parlor car to Mauch Chunk.

6 20 P. M. for Flemington.

6 38 P. M. for Easton, Allentown, Mauch Chunk Reading, Harrisburg.

8 20 P. M. for Easton, Bethlehem and Allentown.

5 45 A. M. Sunday for Easton, Bethlehem, Allentown, Mauch Chunk, Wilkesbarre and Scranton. 8 28 a.m. Sundays for High Bridge Branch, Easton, Allentown, Mauch Chunk, Tamaqua, Shamokin, Williamsport, &c., 2 03 p. m. Sundays for Easton, Allentown, Mauch Chunk, Tamaqua, Reading and Harrisburg, 6.35 p. m. Sundays for Easton, Bethlehem, Allentown, Mauch Chunk, Reading, Harrisburg, &c.

For Atlantic City, 3 37 a. m. 1 02 p. m

Long Branch, Ocean Grove, &c

Leave Plainfield 3 37, 8, 11 09, a m 4 01, 5 54, p. m. Sundays—(except Ocean Grove 8 52, a. m., 3 30 p. m.

For Perth Amboy, 3 37, 5 38, 8, 11 09 a. m., 1 02, 4 01, 5 16, 5 54, 7 03 p. m. Sunday—8 52, a. m. 3 30 p. m.

For Freehold, 3 37, 8, 11 09 a. m., 1 02, 4 01, 5 54 p. m.

ROYAL BLUE LINE.

Leave Plainfield for Philadelphia, 5 15, 8 29, 9 48, 10 45, a. m., 1 59*, 3 04, 5 34*, 6 38* 8 20, *9 37 p. m., 1 17, night. Sundays—9 48, 11 18 a. m., 2 03*, 5 14*, 6 55 p. m., 1 17, night.

For Trenton 5 15, 8 29, 9 42, 10 45, a. m., 12 27, 1 59, 3 04, 5 34, 6 ?, ?, 9 37 p. m., 1 17 night, Sunday—9 34, 11 18, a. m., 2 03, 5 14, 6 55 p. m., 1 17 night.

For Baltimore and Washington at 9 46, a. m., 2 16, 4 13, 5 34* p. m. 1 17, night. Sundays—9 48 a. m., 2 16, 4 13, 5 14* p.m. 1 17, night.

RETURNING—LEAVE PHILADELPHIA,

Ninth and Green streets, 8 30, 9 30, 11 00, a. m., 1 30, 3 10*, 4, 5 15, 6 15, 8 02, 8 45, p. m. Sundays—10 00 10 50 a. m., 3 15*, 5 15, 6 10, 8*, p. m., 12 01 night.

From 24th and Chestnut—4 00, 8 20, 9 20, 11 15 a. 3 30*, 6 20, 8 18, 11 45, p. m. Sunday—4, 5 38, 11 15 a. m., 3 30*, 6 20, 8 18*, 11 45 p. m.

Leave Trenton, Warren and Tucker sts. 1 00 7, 9 02*, 10 10, 11 50, a. m. 2 10, 2 40, 4 08*, 4 42, 5 54, 6 59, 9 00, 10 p. m. Sundays—1 00, 5 00 10 27, 11 58 a. m. 4 08*, 5 53, 7 07, 9 00* p. m.

Plainfield passengers by trains marked * change cars at Bound Brook.

A. A. McLEOD, Pres. & Gen'l Manager.
C. G. HANCOCK, Gen. Pass. Agt., Philadelphia.
H. P. BALDWIN, Ass't Gen'l Pass. Ag't. New York

MOY'S

BEEF IRON AND WINE.

A PINT BOTTLE FOR 50 CENTS

4 1 y

J. C. POPE & CO.,

Insurance Agents.

No. 6 EAST FRONT ST.,

PLAINFIELD, N. J. 10 6 tf

J. P. LAIRE & CO

Cor. Park Ave. & Front St.

General Hardware,

House Furnishings,

Hammocks, Ice Cream

Freezers, Refrigerators,

Lawn Mowers

In great variety. Sole agent for

Hartman Steel Fence.

TELEPHONE CALL 159.

FREDERICK F. CHASE,

Machine Works.

Manufacturer of

Electrical Machinery,

201 North ave., cor. Berckman st.,

PLAINFIELD, N. J.

MY SPECIALTIES—Bicycles, Boilers and Engines repaired, Models for Inventions, Brass and Iron Castings, Forging in all its Branches, Smoke-stack Building and Painting.

JOBBING IN ALL ITS BRANCHES.

New York Office—No. 300 Fourth avenue 1 9 tf

BROWN & HILL,

Shaving and Hair Cutting Parlors,

Hotel Grenada, 5 North Avenue.

TIER'S

Ice - Cream Parlor,

No. 16 Park Avenue,

PLAINFIELD, N. J.

This establishment is now open to the public, who are assured that no pains will be spared to serve them in a prompt and attentive manner with Tier's celebrated

Ice-Cream in Bricks, and Choice Confectionery,

Of their own manufacture.

Wedding parties supplied at short notice. Consult Tier for prices before leaving your orders for cream elsewhere. 5 tf

Hotels and Saloons.

THE ALBION,

8th Street and Park Avenue.

Select Family Resort, Newly Furnished and Steam-Heated Throughout.

Under the same Management as Hotel Netherwood.

Special Terms for Permanent Guests.

FRANK E. MILLER. 12 26 6m

E. P. THORN,

NO. 17 PARK AVENUE.

A Pure, Wholesome

California Wine,

For Family Use,

Only 30c. per Bottle, 20 y

CHARLES SMITH.

Corner of Front and Somerset Streets.

ST. LOUIS AND IMPORTED BEER.

The Manhattan Wine Room,

179 and 181 SOMERSET STREET,

(Opp. the ball grounds of the Crescent League.)

FRANK LINKE, Proprietor.

Established 1886; wholesale and retail Wine and Liquor dealer, and bottler of Ballentine's celebrated Export Ale and Porter. Philip Best's Milwaukee Beer, F. M. Shaeffer's Weiner Beer, and dealer in Domestic and Foreign Porter, and Base Ale, for Hotels and Private Families.

Wholesale Branch, 43 West Front St.

All orders delivered, free of charge, day or night.

TELEPHONE CALL 157.

9 26 tf

CITY HOTEL,

PLAINFIELD, N. J.

CORNER PARK AVENUE AND SECOND STREET.

J. E. BEERBOWER, Proprietor.

With STABLES attached. 4-5-tf

Eugene Hoerster,

206 GROVE ST.,

North Plainfield, New Jersey

WHOLESALE DEALER IN

Fine Wines, Brandy, Whiskeys, &c., &c.

Lowest Prices. Goods Warranted.

4-12-y.

LUSARDE & CO.,

No. 12 NORTH AVENUE.

Where they will be pleased to serve their friends and the public generally with first-class fruits, confectionery, peanuts roasted every day, segars, &c. Peanuts 5c QUART.

Branch Store— West Front Street. 1 1 y

More PAYING Subscribers Than All Other Plainfield Papers Combined.

THE DAILY PRESS.

More Legitimate Advertisers Than Any Other Plainfield Paper Doubled.

ESTABLISHED MAY 10, 1887. PLAINFIELD, N. J., FRIDAY, MAY 27, 1892. PRICE TWO CENTS.

Lots $100 Up. Terms $1 a Week,

At etherwood, Opposite the Hotel,

Fronting on Leland and LaGrande Avenues.

Sale Commences Monday, May 30, (Decoration Day.)

Come and see what we offer. Stage will carry free all who wish to visit the property. Maps and circulars from

PICKEN & LILLY,

145 Broadway, corner Liberty street, and 1441 Third avenue, near 82d st., New York, Or Leland and LaGrande Aves., Netherwood, on premises. 5-16-2w

IN OUR HATS.

The best dressed men on our streets are seen in our hats. That is our best advertisement. But we occasionally like to call your attention to our new stock of stylish shapes for Spring and Summer wear and to quote prices for the benefit of the skeptics who claim that the best hats cannot be sold at moderate prices. We have a line of Straw hats already. 12 12 y

Hallock & Davis, 5 West Front Street.

MANY FALL IN THE WANTS

Of a community. One of these wants is a good fitting pair of Shoes at a reasonable price. This week we call special attention to our large stock of

Low Shoes in Russet and Black.

We defy competition.

DOANE & VAN ARSDALE,

(The One Price Boot and Shoe House.) 22 W. Front Street.

Carriages and Harness!

SWIFT BICYCLE AGENCY.

The oldest and largest producers of wheels. Catalogues on application.

Ryerson, 33 Somerset St.

4-30-y

Rushing Into Print.

We do it right along because we find that people can never know enough about the advantages of buying goods from us. We save money for you—that is the point we want to make. Will you peruse these offers:

Free with a pound of our famous 50c. Mixed Tea, or 45c. Baking Powder, your choice of six silver plated Tea Spoons, 1 China Milk Pitcher, 4 pounds Granulated Sugar, 4 5c. cakes best Laundry Soap or 1 Cuspodore.

Free with a pound of our renowned 30c. Crushed Java Coffee, your choice of 3 tea spoons, 1 Milk Pail or 1 Mason's Jar.

Finest Elgin Creamery Butter produced	25c. pound
Good Table Butter	23c. pound
Best Root Beer	2 bottles 25c.
Hire's Root Beer	19c. bottle
Knapp's Root Beer	20c. bottle

Headquarters for Flemington Hams and Bacon. Flour of all grades a specialty. Store open evenings until 9 p. m. Orders called for and delivered promptly.

United Tea and Coffee Growers' Association,

Champions of Low Prices, 29 *WEST FRONT STREET.* 9 9 tf

We Call Particular Attention

To our splendid assortment of Ladies' Shirt Waists of various styles and patterns, Ladies' Misse's and Children's Spring Top Coats, Dress Goods in all leading shades, new and pretty patterns in wide Challies and Ginghams. Also a very large line of Point d' Ireland Laces in many patterns.

If you are looking for Matting see ours. We show a great variety of patterns at prices just right for first-class goods.

LEDERER'S

9 WEST FRONT ST.

4-1-y.

BLANKETS, BLANKETS,

Cleaned at Low Rates.

Before putting your Blankets away have them thoroughly cleaned. They will keep better and be ready for use in the Fall.

HILLIER & CO'S., 49 North Avenue,

2 15 6m

FACTIONS MUST UNITE

Manifesto of the Irish Nationalists' Committee.

SALISBURY'S COURSE CONDEMNED

His Attempt to Stir Up Sectarian Strife in Ireland Denounced—A Strong Plea for the Immediate Cessation of the Demoralizing Strife.

NEW YORK, May 27.—The Irish Nationalists' committee appointed by last November's convention to issue an address met yesterday at the Vendome Hotel and approved a strong manifesto demanding that the factional strife in Ireland cease or America and Australasia not furnish "sinews of war." The call the conflict going on most serious and declare that it has well nigh forfeited the confidence of Irishmen abroad won by 13 years of dignified efforts for home rule under Parnell's leadership. The address goes on to say:

"A desperate attempt is being made by Lord Salisbury and his colleagues to stir up sectarian strife in Ireland by deliberate misrepresentation of the aims and objects of the national movement. The best refutation of these misrepresentations is to be found in the fact that during the greater part of the present struggle Ireland had a Protestant leader and has to-day a majority of the representation from Ulster and many Protestant members representing constituencies overwhelmingly Catholic. These are unanswerable arguments for home rule, and proclaim to the world the falsehood of the calumny that the Irish people are bigots. If the present strife is continued the Nationalist majority in Ulster will be endangered and Ireland's position morally weakened."

In another place the manifesto says: "The party of the men seeking to perpetuate factional strife in an hour of supreme national peril would be guilty of treason to Ireland, and would go down under the condemnation of the Irish race."

The manifesto is signed by the following: J. P. Farrell, New Haven; Thomas F. Keenan, Boston; Dr. William Carroll, Philadelphia; John Devoy, Chicago; Jas. Gibson, Paterson, N. J.; J. P. Howard, Charles O'Donnell, Des Moines, Iowa; John M. Digney, White Plains, N. Y.; James R. O'Beirne, Michael Breslin, New York; Dr. J. W. Casey, Rochester, N. Y.; John King, Passaic, N. J.

Dr. Carroll adds a postscript giving his reasons for joining in this movement against his own fixed belief "that no Irish Nationalist should swear allegiance to the British government or sit in a Parliament meeting outside of Ireland and assuming the right to legislate for Ireland."

PUT POISON IN THE WHISKEY.

A Jealous Woman of Cortland, N. Y., Tries to Kill Her Former Lover.

CORTLAND, N. Y., May 27.—The condition of Duke Borthwick, formerly a deputy sheriff, and a son of ex-Sheriff H. G. Borthwick, who was poisoned Wednesday night, is still precarious, though he will probably recover. For the past year Borthwick has been paying great attention to a Mrs. May Tarble, who has not lived with her husband for the past two years. Borthwick appears to have tired of the woman, however, and when her attentions to him lately became bothersome, he avoided her.

This neglect caused her much anguish, and she threatened to take his life. Borthwick thought little of her threats, and when they met would walk with her. They were seen together at about 11 o'clock Wednesday night on one of the streets in Cortland. At midnight he left her and went home.

At 3 o'clock in the morning his mother was awakened by the sound of groans which issued from his room. She entered his chamber and, seeing that he was very sick, sent for Dr. Dana, who, upon examination, pronounced his patient to be suffering from poisoning. He was kept walking the floor briskly all night and forenoon, and to this he will probably owe his life.

Borthwick says the girl offered him whiskey, and that in drinking it he noticed that it had a bitter taste. After drinking two more glasses of the liquor offered he refused to drink any more. The doctor ascribed the bitter taste to morphine.

No arrests have been made yet. Borthwick's mother wants the girl arrested, as she fears another attempt on her son's life, while the father is trying to hush the matter up. Future action will probably depend upon the result of the case.

The Maverick Bank Indictments.

BOSTON, May 27.—In the Maverick Bank case, counsel for Asa P. Potter Jonas French and Thomas Dane have filed a printed reply to District Attorney Allen's brief in the United States Circuit Court. The replies are quite long and cite numerous authorities in support of the stand taken by counsel for defendants. This ends the hearing on objections to the indictments, whether in form or substance, in the United States District Court. Justice Nelson will undoubtedly be some weeks in examination of the theories and propositions advanced by counsel and the inspection of the indictments in the case before he shall have arrived at his decision.

New Orleans Car Strikers Win.

NEW ORLEANS, May 27.—The car strike was settled last night and resulted in a victory for the union. According to the agreement the status quo of May 18 is restored. None but union men are to be employed, excepting the few at work before that date.

Barondess Resentenced.

NEW YORK, May 27.—Joseph Barondess, who was convicted of extortion, and whose conviction has just been affirmed by the Court of Appeals, has been resentenced to one year and nine months' imprisonment, by Judge Ingraham.

Highest of all in Leavening Power.—U. S. Gov't Report, Aug. 17, 1889.

Royal Baking Powder

ABSOLUTELY PURE

BRIGGS WILL BE TRIED.

He Protests Against the Assembly Entertaining the Appeal.

PORTLAND, Ore., May 27.—The continuation of the hearing of Dr. Briggs in the Presbyterian General Assembly caused the church to be crowded early in the morning.

Dr. Briggs and Dr. Birch, the head of the Prosecuting Committee, sat on the platform.

Dr. Birch, in a clear, distinct tone, urged that the appearing of the Prosecuting Committee at the Assembly was strictly constitutional, although it was usual to go directly from the Presbytery to the Synod.

Dr. Birch argued further that the case was of intense interest to all Christendom, and that no other question in the History of the Christian church had been more important or touched a more vital doctrine, viz: The authority of the Scriptures. While Dr. Birch was reading there was a funeral stillness all over the house, and not a rustle was heard till he had finished.

Dr. Briggs argued that there were no reasons for entertaining the appeal; that there were insuperable reasons why it should not be entertained. If their case was a good one, he said, they should go directly to the Synod and insist that grave injustice was done to the lower body by this action.

Dr. Briggs next showed that the entertainment of the appeal would be an injustice to himself. It would give a judgment while no charges were pending against him. It had not yet been shown that there were errors in his address. The Assembly could not do anything with the merits of the case yet.

Turning now and then to the table at which the members of the Prosecuting Committee sat, he said they were responsible for the present disturbance. If they were so desirous of a speedy settlement they might have acquiesced in the action of the Presbytery dismissing the case. They had made haste, but not speed. The case had been begun with great haste.

All the beginning at the investigation was begun in his Presbytery while he was ill. All law protects the innocent. A defendant might desire a speedy trial, but the prosecutor has no such reason for hastening the case.

In closing he pleaded for justice, and asked the Assembly to refer the case to the Synod of New York. Col. John J. McCook replied to Dr. Briggs.

The House laid on the table the minority report of the Judicial Committee recommending that the appeal be not entertained, and the case be referred to the New York Synod. The vote was 335 in the affirmative and 122 in the negative, and by a large vote the appeal was entertained. The trial begins to-day.

SAYS BLAINE WILL ACCEPT.

Ex-Gov. Ames Declares That the Letter to Clarkson Has Been Reconsidered.

NEW YORK, May 27.—Secretary Blaine and his wife took breakfast in the public dining room of the Fifth Avenue Hotel at 8 o'clock. After breakfast the Secretary and his wife returned to their rooms and although many cards were sent up, no one was permitted to see Mr. Blaine.

There was one exception, however, Ex-Gov. Ames, of Massachusetts, and he was the only person to whom the Secretary accorded an interview.

After this talk with Mr. Blaine, the ex-Governor was seen by a press representative to whom he said:

"Mr. Blaine will accept the nomination. There is no longer any question about it. He has reconsidered his letter to Mr. Clarkson stating under no circumstances would he be a candidate, and while he will not write a letter formally making such an announcement, he will not write one declining the nomination, as has been reported he would do.

May Have Been Murdered.

LAMBERTVILLE, N. J., May 27.—The body of William Thompson, colored, employed at the wholesale vegetable and fruit store of H. F. Armstrong, at this place, has been found floating in the feeder of the Delaware & Raritan Canal. His face was badly bruised, and there was a long, deep cut across his forehead. He had been missing since May 16, when he was on a spree. It is hinted that he met with foul play. He leaves a mother and two children living in Philadelphia.

Favor Sunday Opening at the Fair.

PITTSBURG, May 27.—The American Federation of Labor has come out in favor of the opening of the World's Fair on Sunday. Samuel Gompers, the president of the Federation, has sent a circular letter to all the trade unions in the United States, urging them to use whatever influence they have to secure the opening of the Fair on Sunday. It is claimed by him that Sunday is the only day on which a large majority of workingmen can visit the Fair.

Clothing Pressmen's Strike Off.

BOSTON, May 27.—The conference between the clothing contractors and a committee of the pressmen's union resulted in declaring the strike off. The contractors acceded to all the demands made by the men. No person taking an active part in the strike is to be discriminated against.

WOMEN WIN AT OMAHA.

Closing Session of the Methodist General Conference.

OMAHA, Neb., May 27.—The last day's session of the Methodist Episcopal Quadrennial Conference was presided over by Bishop Fitzgerald. The Sifting Committee had arranged an order of business burying the important committee reports.

An attempt was made to take off the table the report of the Committee on Temporal Economy but it failed.

The Conference ordered the Treasurer of the Missionary Fund to pay into the Episcopal Fund the amount of the Missionary Bishops' salary.

When the Committee on Revisals made its report exceptions were taken to the report as offered by the Chairman, the claim being made that the paragraphs relating to the use of tobacco had been omitted without the knowledge of the Committee. The omissions were added and the report adopted.

The Committee on the State of the Church in Relation to Organic Union of all Methodist Churches recommended that the bishops report a commission of three bishops, three laymen and three ministers to confer with like commissions from other churches, which the bishops are asked to request—adopted.

The Rocky Mountain "Advocate" was made an official organ in the church, provided, however, that the book concern and church shall not be held liable for any loss.

Any conference may adopt the paper for its official organ.

The "Advocate" asked a similar franchise and the committee so recommended. Elder Shank pledged himself to turn over all the profits above actual expense of editors, etc., to the worn-out preachers in Nebraska.

The Conference disposed of the woman question just before final adjournment. Dr. Hamilton offered an amendment to the report of the Committee on Judiciary that the proposition be submitted to the annual conferences, requiring that the words "must be male" be inserted after the words "lay delegates," wherever they appeared in the discipline, and that unless three-fourths of the annual conferences and two-thirds of the general conferences uphold it, then the law must be held to mean male and female both.

The amendment was adopted by a vote of 241 to 160. This sends the matter to the annual conferences, and the men must defeat the women two to one in order to keep them out of the next General Conference.

WEIGHTY QUESTION FOR SOLONS.

Was Lillian Russell Justified in Refusing to Appear in Tights?

ALBANY, N. Y., May 27.—The seven robed judges of the Court of Appeals, if they are at all antagonistic to the display of female anatomy on the stage, have a chance to air their views on the subject.

There has been argued, and is now before them, the appeal of Lillian Russell, the actress, from a judgment in favor of James C. Duff, to restrain the fair appellant from a threatened breaking of her engagement with Mr. Duff, and to prevent her appearance at the Casino on the Casino stage with a rival company in charge of Mr. Aronson.

The story as presented in the briefs, on file with the Court of Appeals, shows that Miss Russell, in October, 1887, entered into an engagement with plaintiff for the seasons 1887-8 and 1888-9 at a salary of $300 a week.

It will be remembered that the opera to be given by the company was "The Queen's Mate," in which she was required to appear in tights.

In her brief the defendant alleges that the wearing of tights was not objectionable to her during the summer season, but while in Chicago she contracted a cold and refused to appear in tights, for fear of further injuring her health.

A preliminary injunction was obtained, the defendant agreeing to pay $2,000 and costs in liquidated damages should the final decision be against her, and she was permitted to join Mr. Rudolph Aronson's company and appear at the Casino.

The case will probably be decided before the court finally adjourns.

Epidemic in Massachusetts Towns.

LAWRENCE, Mass., May 27.—Lawrence and Methuen are again seriously affected with an epidemic of scarlet fever and diptheria. In Lawrence, the Washington School is closed, as in that vicinity the epidemic is very prevalent. In Methuen, all schools are closed and an extensive system of fumigation is being conducted. The isolation of affected children is being rigidly looked after by the town police and every precaution is taken against its greater spread. Deaths are numerous.

The Miantonomoh in Distress.

WASHINGTON, May 27.—The Navy Department has just received a telegram from the commander of the monitor Miantonomoh, enroute to Annapolis from New York, stating that she had put into Delaware Bay in distress. Her turrets were leaking. She will have to chock up her turrets and swing her turret-aprons before she can continue on her trip.

PEFFER'S LATEST PLAN

The Kansas Senator's New Financial Scheme.

LOAN BUREAU IN THE TREASURY.

Conclusion of the Investigation of Civil Service Violation at Baltimore—Senor Romero Coming Back—Rusk and Rainmaking—Other Washington Notes.

WASHINGTON, May 27.—Mr. Peffer's latest financial scheme, introduced in the Senate yesterday, and laid on the table, goes even further than Mr Stanford's land scheme.

Mr. Peffer, besides establishing a loan bureau in the Treasury with branches in every capital city throughout the country with authority to lend not less than $100, and not more than $2,500 to every person requiring it upon approved landed security, also undertakes to regulate the rate of interest on ordinary discounts and banking loans and mortgages throughout the United States.

This rate of interest, six months after the passage of the act, is in no case to exceed 5 per cent—all State laws to the contrary notwithstanding, and on long time loans is to be limited to 3 per cent.

Commissioners and assistant commissioners are provided to put the law into execution, and the government is authorized to print a special edition of greenbacks to cover the advances made by the loan bureau and its branches.

CONCLUSION OF THE INQUIRY.

The Investigation Into the Civil Service Law Violations in Baltimore.

WASHINGTON, May 27.—The House Committee on Reform in the Civil Service has concluded its investigation into the alleged violations of the Civil Service law by Baltimore postoffice officials.

The committee carried the investigation, as far as it was authorized by the resolution which was, in substance, to ascertain if any of the 25 employes in the Baltimore postoffice, custom house and United States Marshal's office, who were charged with violating the Civil Service law by taking an active part in and soliciting money for elections, were still in office or had been indicted.

Representative Andrew, chairman of the committee, says that the report of the investigation would be prepared as soon as the evidence taken was printed, and unless the House authorized the committee to proceed further with the matter, it would end with the present inquiry.

Gen. Cullom's Bequest to the Government.

WASHINGTON, May 27.—A message from the President informed the Senate of the bequest by Major-General George W. Cullom, U. S. A., of a quarter of a million dollars for the erection of a memorial hall at West Point, N. Y., to be devoted to works of art and other objects tending to elevate the military profession. The message was accompanied by the draft of a bill prepared by the executors to carry out the generous provisions of the will, which, the President states, required no appropriation by Congress to give it effect.

Senor Romero Will Come Back.

WASHINGTON, May 27.—The regret occasioned by the announcement that Senor Matia Romero, the Mexican Minister to the United States, had been recalled, and given a place in the Cabinet of President Diaz, which was felt by all who were acquainted with him, will be tempered by the suggestion that the change will be only temporary and that within a short time Mr. Romero will return to the United States and resume his official residence.

To Aid Our Own Sufferers.

WASHINGTON, May 27.—On account of the devastation that has been wrought by the floods in the Mississippi Valley, the American National Red Cross Association have decided to receive no more funds for distribution in Russia. They recommend to the generous people who wish to give that they send relief direct to the destitute cities and towns in the flooded districts of the West and South of our own country.

Secretary Rusk Believes in Rainmaking.

WASHINGTON, May 27.—In response to an invitation by the Agricultural Committee of the House, Secretary Rusk and Assistant Secretary Willetts of the Agricultural Department appeared before the committee and discussed the practicability of experiments in rainmaking. Both officers gave their endorsement to an appropriation for the ensuing year to determine the practicability of the tests.

To Create the Society of Colonial Dames.

WASHINGTON, May 27. — Representative Reyburn, of Pennsylvania, introduced in the House a bill to create the National Society of Colonial Dames, a corporate and politic body. The society is to have its principal office in Washington, D. C., and shall report annually to the Secretary of the Smithsonian Institute concerning its proceedings.

Blaine's Eyes Are All Right.

NEW YORK, May 27.—Dr. Noyes, who examined Secretary Blaine's eyes, was seen at his home by a reporter last night, to whom he said there was nothing serious the matter with Secretary Blaine's eyes. Dr. Noyes said the eyes were merely a little weak from overwork.

Collapsed While Receiving Death Sentence

BUFFALO, N. Y., May 27.—John Fitzhum, convicted last week of the murder of John Roetheil, was sentenced this morning to be electrocuted during the week of June 27. Fitzhum collapsed and fell to the floor while the sentence was being pronounced.

You Get More For Your Money

in buying Cleveland's baking powder than any other because it goes farther, lasts longer, and you don't have to buy so often.

But its chief excellence is its perfect wholesomeness. It does not contain ammonia, alum, or any adulteration.

Besides, you know what you are eating when you use Cleveland's, for all the ingredients are published on the label.

Woolston & Buckle,

No. 28 NORTH AVENUE,

PAINTING AND PAPER HANGING

IN ALL ITS BRANCHES.

Wall Papers and Painters' Supplies

The Majestic Safety

Only $90, Worth $125.

U. B. CRANE, Hatter, 12 Park Avenue.

Sole Agent.

4 4 y

JOSEPH T. SULLIVAN,

No. 66 West 3d St., Plainfield, N. J.

Wines, Liquors, Ales, Cigars, &c

4-25-tf

The Plainfield Ice and Cold Storage Co.,

WHOLESALE AND RETAIL

Dealers and Shippers of Ice.

The only company bringing Lake Hopatcong ice to this market are now prepared to serve their customers with ice of the finest quality and at lowest market rates.

Office No. 41 North Avenue.

Depots Grant Avenue and Front street, Washington Valley, South Plainfield and Park Avenue, city.

J. W. CODDINGTON, President.
H. CODDINGTON, Vice President.
ANDREW WILSON, Sec. and Treas.
JOHN MORTON, Gen. Supt.

5-13-1m.

R. W. RICE & CO.

FINE GROCERIES.

Is not a secret, not a scheme, to receive a cash discount in buying a mileage book or a trip ticket of a railroad company; neither is it to buy a similar article of

R. W. RICE & CO., Grocers

Cor. Duer & Emily Sts., North Plainfield.

BOICE, RUNYON & CO.,

[Successors to the estate of D. J. BOICE——A. D. COOK & BRO.]

Dealers in Coal, Lumber and Masons' Materials, Etc., 42 to 60 PARK AVENUE.

We are now prepared with our increased facilities—having purchased the extensive yard of Messrs. A. D. Cook & Bro.,—to fill all orders promptly, and solicit your patronage.

BOICE, RUNYON & CO.

195 tf

Closing Out Sale OF HORSES AND HARNESS.

Having leased "The Metropolitan Stables" to Mr. D. S. Roberts, who will occupy the premises June 1, we are compelled to sell our entire stock of Horses, consisting of matched pairs of Draught, Carriage and Road Horses, single drivers, saddle and work Horses. Also a lot of New and second-hand harness.

The whole must be closed out during next ten days at private sale.

H. E. RIDER, Manager. A. D. THOMPSON, Prop.

THE HEYWOOD Baby Carriages,

Best in the Market.

FURNITURE,

Neat in Design,

LOW IN PRICE.

Upholstering and Mattress Making. Couches, Lounges, Easy Chairs Etc., Made to Order.

Powlinso & Jones,

34 West Front Street, Plainfield, N. J.

4-7

NEW STORE.

18 NORTH AVENUE.

FRED. W. DUNN,

Successor to Barkalew & Dunn.

FINE GROCERIES.

THREE BEE TEA. 4-23-y

Joseph M. Harper,

No. 75 PARK AVENUE,

PLAINFIELD, N. J.

Photographic Outfits, Base Ball and Tennis Supplies, Velocipedes, Tricycles,

&c., &c.

25-y

THE DAILY PRESS.

W. L. & A. L. FORCE, Publishers and Proprietors.
J. A. DEMAREST, - - Managing Editor.

EARLY INTELLIGENCE.

—U. B. Crane has just received the Majestic $90 safety. It is a beauty.

—Greek tableaux and fine readings will be the entertainment at the Casino to-night.

—Don't miss the great championship game between Plainfield and Westfield, at Westfield, to-morrow afternoon.

—At the Seventh-day Baptist church to-morrow morning Dr. Lewis's theme will be: "Decoration Day, as Relative to National Character."

—The Plainfield C. Y. M. L. bowled a game with the Elizabethport C. Y. M. L., on the latter's alleys, last evening, and were defeated by the score of 1461 to 1447.

—A young man was arrested by marshal Whiteley for disorderly conduct at the ball grounds yesterday, and was fined $5 and costs by justice Crosley. He paid the amount rather than go to Somerville jail.

—The Boys' club will play the Young Gorhams at base-ball to-morrow, at Fifth street and South avenue, at 2 p. m. Battery for the Boys' club, Smith and Sheridan; battery for the Young Gorhams, Peterson and Green.

—The Plainfield Bicycle club will play the Elizabeth Field club, on the Crescent League grounds, to-morrow. It will be an interesting and strictly amateur contest On Decoration Day the Bicycle club goes to Montclair for two games.

—The teachers and children of Bryant school have decorated that building in fine shape and this afternoon held interesting ceremonies, including speeches, in commemoration of Decoration Day. The school will open again on Tuesday.

—Sherwin has the boss $3.50 shoe for men. Have you seen them? They are genuine calfskin, hand sewed welt soles; four different styles of toes right in stock all the time, and every pair warranted to give you your money's worth of wear.

—John R. Truell of 28 Central avenue bought the house adjoining, at 26, owned by the estate of Mrs. Rebecca Pound, deceased, yesterday, through the orphans' court, for $2,500. The property has a frontage of 42 feet and a depth of 150.

—John Morton of 115 West Front street gives timely warning that he will empty a load of shot into the first person he catches robbing his flower-beds. He means business. He has suffered considerably of late from the wholesale uprooting of his plants.

—A praise and temperance meeting of the Young People's League of the First Baptist church will be held to-night at 8. Addresses will be made by prominent temperance workers of this city, and Mr. Biglow and Mrs. Cooley will sing. Strangers will be welcome.

—The opening of the Elizabethport C. Y. M. L.'s new hall will take place Monday afternoon and evening. The Plainfield C. Y. M. L. and Paterson C. Y. M. L. have been invited. A match will take place between the Elizabethport and Paterson bowling teams, and a festival will conclude the evening's enjoyment.

—C. W. Lines of this city has received, in company with Aaron B. Clark of Westfield, the contract for the mason work on the First National bank of Westfield. Mr. Lines is a most reliable contractor, and his mason work will stand the test of time. He can be depended on to do himself credit and give his employers satisfaction.

—If there is one thing in this world that you all insist on having prime in every respect, it is your roast of beef. A number of the leading physicians of this city who never expected to be quoted, tell THE PRESS that the one grade of beef sold in Plainfield that is uniformly first-class in all particulars, is the Chicago dressed beef furnished by the Swift company whose active, efficient and affable manager in this city is M. A. Haven. It is not sold at retail but you should see that your butcher keeps it. The Swift hams, bacon, etc., are also beyond compare.

PARTICULAR MENTION.

Mrs. A. D. Shepard attended the funeral of William Henry Vanderbilt, in New York, this morning.

The rifle contingent of the Independent Gun club will hold their first rifle prize shooting on their grounds in North Plainfield, May 30, at 1 p. m.

Charles B. Brown, who has been sick for several days at his new residence, 59 West Second street, has fully recovered and is able to be out again.

Chief T. O. Doane of the Plainfield fire department was one of the honored guests at Newark, Tuesday, upon the occasion of the annual inspection and parade of the police and fire department.

George W. Small, Grand Dictator of the Knights of Honor of New Jersey, died Wednesday morning, May 25, at 1:15, after a ten days' sickness with pneumonia. Funeral services will be held from his late residence, Jersey City, Sunday, May 29, at 11 a. m.

A quartette composed of L. S. Bond, George Taggart, William Holmes and Fred. S. Cutter of this city, took prominent part in a musicale at the residence of Charles Oliver, Rahway, last evening. Among others who participated were Miss Pearl A. Whitaker, Westfield's phenomenal pianist, and Mrs. Olivia Campbell Shafer, solo soprano of Albany.

ASCENSION DAY.

Services at Grace Church Thursday Evening Attended by the Trinity Commandery of Knights Templar—Sermon by the Rev. Henry M. Barbour of Trenton.

A quite large congregation and about fifty uniformed Knights Templar took part in the Ascension Day services last evening at Grace church, and listened to the very practical and effective sermon by the Rev. Mr. Barbour of Trenton. The preacher chose as his text these words from 1 Cor. XVI:13—"Quit you like men; be strong". He spoke in part as follows:

"These words of St. Paul bring before us a subject proper at once to the present day and to the present occasion—the subject of Christian manhood. The organization for whose members the service of this evening has been specially appointed, is certainly intended to produce, and is certainly fitted to produce a high type of Christian manliness. And this day, the feast of the Ascension of Jesus Christ, is pre-eminently calculated to impress us with the dignity of Christian manhood, for the great significance of the Ascension was the taking of a perfect humanity into Heaven. It was the taking there of something which had not been there before; something which of itself could never have merited, never have reached that beatitude; it was the bearing of flesh into the Heaven of heavens.

"The exhortation of St. Paul just quoted contains some of the noblest words in the English language. 'Quit you like men; be strong'. No words are more forcible than 'men' and 'strong'. In their true significance they express all that is best and all that is most inspiring in human nature. They recall the grandest deeds in human history; they suggest resoluteness and determination; irresistable power, and magnificent nobility of character. As we look into the past we remember not so much of nations, not so much of events, as of men. Nations and events are but the mere setting in which the gems of manhood are placed; and the lives of great men live on when nations are crumbled and forgotten.

"These words were written by an apostle and they therefore proclaim through the authority of divine inspiration the great truth to which your attention is now most earnestly asked, that the best heroism, the highest manhood, the truest strength, are to be found in the consistent profession of the religion of Him whose ascension we commemorate to-day. There are some who doubt this truth and who boldly tell us religion is unreasonable and unmanly. They sneer at its mysteries; they ridicule its doctrines; they point, alas! to dark places in its history."

Mr. Barbour then in clear, forcible language maintained that the position of those who attack the Christian religion is illogical. He said that all the knowledge we possess comes to us through the testimony of others. "Our reason tells us that the witnesses are competent to speak, and that being granted we then receive what they say without question.

"But, further, it would seem to be a sufficient answer to those who would overthrow the religion of Christ, that they have nothing to offer in its place and until they have something to offer in its place they ought to keep silence; until they have, they ought to gain no hearing. It is a fearful thing for any man to do, to go up and down and through the land trying to take away the only faith people have, and then coolly tell them they have nothing else to suggest in its place.

"Finally, it is said of Christianity that it is unmanly. Now Christianity asks men to give up nothing that is for his own good or for the good of those around him. It calls upon him as a man to oppose what is against himself, his Maker and his God.

"My brothers, I sought to set before you the true manliness of the religion of Christ. Let us depend upon it that religion represents all that is best, all that is noblest for us, in its spirit, in its doctrines, in its laws. Let us do what we can for others, to show a pure example, to set up a high standard of manliness. Let us serve well our Creator. Let us labor for the spread of his government and let us enroll ourselves as his soldiers and fight like heroes in the warfare and battle of life."

At the close of the sermon the Rev. E. M. Rodman said a few words in regard to the purposes of the organization, and also said that the collection would be devoted to sufferers in the West by the recent disasters there, the purposes of the organization being charitable.

Death of a Favorite Woman.

Many of the Dunellen people will be sad to learn of the death of Miss Jennie Hubbard, the daughter of Dr. Hubbard of Brooklyn. She died Sunday night, after a short illness of three days, of pneumonia. The late Miss Hubbard, accompanied by her sister, has spent three summers in this place, with Mrs. Joseph Laing. She was a very accomplished young woman, and in society was the life of those about her.

The Fourth in the Rural District.

A grand Fourth of July celebration has been arranged for by William G. Holton council of Dunellen and Friendship council of New Market, Jr. O. U. A. M. It is to take place at New Market. A very interesting programme is being prepared.

—Closing exercises of the Junior Christian Endeavor society of Trinity Reformed church will be held Saturday afternoon at 3. Members and their friends are invited to be present.

SHALL PLAINFIELD WIN?

Of Course, but Her Philanthropic People Should Help Make it Easy.

The result of the opening games, yesterday, in the Central Championship league—Plainfield's victory and Somerville's defeat—will stir the patriotic blood of every resident of this city. The game here was one of the most interesting ever played, and it was apparent in spite of the course of events that Westfield has a very strong team. Elizabeth's victory over what is supposed to be the equal of Plainfield's team, proves that there are four crack nines in the race, and shows that the one which wins the pennant must be unexcelled in any respect and lacking in no particular.

Plainfield so far has every reason to believe that she has such a team. But it must be kept so for the sake of the honor and glory of our proud little city. Shall debt-adjusted Elizabeth, vainglorious Somerville or the windy township of Westfield, flaunt the flag of the championship at the end of the season in your faces? Perish the thought, or perish you before you're so disgraced.

There is no doubt it will come high for the Crescent League to keep up such a team as can win the flag. One half the games are necessarily played away from home, for which the Plainfield managers receive not a cent of revenue yet for which they are under full expense. The generous, enterprising and patriotic citizens of Elizabeth, Somerville and Westfield support their teams by individual subscriptions—not large but numerous. There are surely just as philanthropic people in this city! Let's hear from them!

With Miss Bowers and Miss Marchand This Evening.

Besides the Greek poses plastique of which THE PRESS has told, there is to be the following programme of rare interest and entertainment at The Casino to-night:

Rondo Brillante.....Weber
Miss Helen Hasbrouck.
The Coquette.....J. G. Saxe
That Fire at Nolan's.....Life
Miss Maude Agnes Bowers.
To-Morrow at Ten.....Nora Perry
Jimmy Brown's Prompt Obedience.....Anon
Miss Gertrude Marchand.
Male Quartette.....Selected
Manton E. Parker, William S. Bigelow, J. Chetwood Elliott, Archibald W. Mackintosh.
Lorraine, Lorraine, Lorree.....Chas. Kingsley
Come Here.....From the German
Miss Bowers.
Platonic.....W. B. Turrett
He Wanted Something.....Unpublished
Miss Marchand.
Male Quartette.....Selected

Admission will be by ticket to be obtained at the door. The charming society women of Plainfield who will take part in the tableaux mouvants, are: Mrs. Lewis G. Timpson, Miss Grace Howard, Miss Alice Simpson, Miss Anne Murphy, Miss Caroline N. Betts, Miss Annie Corlies, and Miss Addie Jackson.

HYMENEAL.

Nailor—Williams.

The marriage ceremony of Miss Maud Williams and Frank Nailor took place Tuesday afternoon at 4:30, at the Dunellen M. E. parsonage. The Rev. W. C. Kinsey tied the knot, after which the newly-wedded couple were driven to the home of the groom, where a wedding feast was prepared for them. After receiving the congratulations of their many friends, they took the 6:55 train for New Brunswick, where they will make their future home.

Mr. Nailor is the son of an old and respected family of Dunellen, and has the good wishes of all.

A Good Time at Hope Chapel.

The congregation and scholars of Hope chapel were treated to a remarkably pleasing entertainment, last evening. The star was Mr. Daly, a New York humorist of more than average ability to amuse. The Messrs. Schoonmaker, of West Eighth street, rendered some delightful music on the guitar and banjo, as did also Miss Eleanor Demarest and Louis Newman on the piano. Mr. Kelly was an able accompanist and soloist, and Mr. VanBarr sang some selections in a good baritone. Pastor Newell's address was not the least enjoyable of the evening's programme, either. Refreshments closed the list of pleasures.

Special Music at Park Avenue Church.

The choir of the Park Avenue Baptist church are preparing a morning praise service for next Sunday in connection with the regular morning service. The choir, somewhat augmented for the occasion, will render the anthem "O For a Closer Walk With God", by M. B. Foster, and "Hark, Hark, My Soul", by H. R. Shelly, together with several suitable hymns. Miss Blanche Fellows, soprano soloist, will assist the choir in the anthems and hymns, and will also sing the soprano solo "Come Unto Me", from Handel's "Messiah".

City Court Cases.

John Venable, for punching another colored man in the jaw, was fined $10, or 20 days.

Michael Daley, drunk and disorderly, and for resisting an officer, was fined $25, or 20 days.

Isaac Farley, drunk and disorderly, was tried by judge Codington this morning, and sentenced to pay a fine of $25 or go to jail for 60 days.

Luke Dieu and Mary Dieu, who drank beer and fought in the town poor-house, got 10 days and 30 days respectively. Mary Kane, a lesser offender at the poor-house, had sentence suspended.

A HAPPY THOUGHT!

To add to the most popular and useful tonic of our day, a harmless sedative for the nerves and a powerful appetizer,—was not that a "Happy Thought"? **Reynolds' Beef Wine and Iron with Celery** is the result, and it has been quickly appreciated by persons visiting our Pharmacy. For the relief of Nerve-Strain or Lassitude, whether from over work or excitement, it is unequalled. A full dose taken at night generally dispels sleeplessness. As a "Spring Medicine" it meets every requirement, it is unequalled. A full dose taken at night generally dispels sleeplessness. As a "Spring Medicine" it meets every requirement. It is, in fine, a powerful Tonic, Restorative and Sedative, and yet quite harmless. Originated and sold only at

Reynolds's Pharmacy, Corner Park and North Avenues.

You know something about horses of course (it is the gentleman we are talking to now) and you know what it is "to be in fast company." If you knew how rapidly these Shoes sell you would call them "very fast."

TRADE SHOES FOR REX GENTLEMEN MARK — BETTER TRY A PAIR — TRADE SHOES FOR DUX GENTLEMEN MARK

DOANE & VAN ARSDALE'S.

MANUFACTURING AND REPAIRING A SPECIALTY.

LARGEST STOCK

In Central New Jersey.

Garret Q. Packer,

23, 25 AND 27 PARK AVE.,

Plainfield, N. J.

5-4-y

AT THE CASINO, TO-NIGHT

READINGS BY

Miss Maude Agnes Bowers

AND

Miss Gertrude Marchand,

Assisted by Mrs. L. G. Timpson, Miss Annie Corlies, Miss Grace Howard, Miss Alice Simpson, Miss Annie Murphy Miss Caroline Betts and Miss Addie Jackson in a series of

GREEK TABLEAUX,

And a quartette from the Elizabeth Glee Club.

TICKETS, $1.

On sale at Reynolds's pharmacy. 5146 eod

A royal gift to High School or College graduate, at Commencement time,

Would be a set of Dr. Lord's Famous Lectures,

"Beacon Lights of History"

Sold only by subscription. Advantageous terms. Prospectus and sample pages shown. Walter I. Clarke, special agent, office of Daily Press.

5 21 1w

READING RAILROAD SYSTEM.

Central Railroad of New Jersey.
The Port Reading Railroad Company, Lessee.

Grand Opportunity to Visit

LAKE HOPATCONG,

—ON—

Decoration Day, Monday, May 30 '92

Special excursion tickets will be sold from Plainfield good to go on all trains May 28, 29 and 30, and to return May 30 or 31.

Trains leave Plainfield at 7.10, 9.42 a. m., 1.59, 5.20 p. m. Sunday, 8.28 a. m.

Fare for the Round Trip, Adults $1.35. Children 90 Cents. 5-25-27-28

JAMES R. JOHNSTON,

Superintendent of Florence Crittenden Midnight Mission, New York City,

WILLIAM HOWARD HOOPLE,

Florence Mission Evangelist, will hold services

IN HOPE CHAPEL,

Sunday, May 29, at 8 P. M.

Come early if you want a seat. 5 26 3

Lowe's Hotel,

Formerly Brittin's,)

SCOTCH PLAINS, N. J.

W. J. LOWE, Proprietor.

Meals at all hours. First-class stables and sheds attached. 5-2-tf

HOTEL GRENADA,

North Avenue.

Now open for the reception of guests, under the management of George and Wallace V. Miller. House has been thoroughly renovated and re-furnished throughout, and contains all improvements. First-class accommodations for families and the traveling public.

5-12-tf

Try The American Steam Laundry,

14 East Front Street.

Goods called for and delivered free. Lace curtains done up equal to new.

H. W. MARSHALL, Prop. 4-12-y

Gold Dollars for Fifty Cents.

—NO.—

BUT FULL VALUE.

E. C. Horse, Painting and Paper Hanging, 37 CHATHAM STREET. 4 14-y

Special Notice.

To the officers and members of Wetumpka Lodge, No. 3,401, Knights of Honor:

You are hereby notified to attend a special meeting to be held in the Lodge Rooms Saturday, May 28, at 8 p. m., to take suitable action on the death of our Brother, George E Small, Grand Dictator of the State of New Jersey.

R. A. FREY, Reporter.

WANTS AND OFFERS.

Advertisements under this heading, one cent for each word each insertion. Cash MUST accompany ads.

A PLEASANT front room with board. 101 Park ave. 5 26 3

A RESPECTABLE married couple or an aged lady can have 3 nice rooms with a quiet family. No. 8 Pond place, near Pond machine shop. 5 26 2

WANTED.—An organ, state maker, condition, price, terms. Address T, care Press. 5 26 2

FRESH Jersey cow with calf will be sold reasonably for want of use. Apply Mr. Turner, Belmont ave. near Manning, or address Box 252. 5 26 2

FOR SALE—A few tons extra timothy hay; also rye straw. Henry Clay Randolph. 5 26 2

A BARGAIN—The property 206 East Front street; 51x378 feet, with barn. Price $1,000. Box 286.

FOR RENT.—Furnished house from June 1 to November 1; rent moderate to good tenant. Address House, care Press.

WANTED—A capable colored girl with good Plainfield reference. Call at 13 LaGrande avenue.

WARWICK safety 1891 for sale; Diamond frame, cushion tire, in good order. Inquire at Vetterlein's bicycle repair shop, Exchange alley.

PASTURE to let on Washington avenue by the brook. Apply E. C. Evans, 47 Washington avenue. 5 27 3

WANTED.—Two men at once; fair salary given. C. P. Gamo, city.

WANTED—A girl for general housework in a family of two persons; good washer and ironer and plain cook. Address Box 334, Westfield, N. J. 5 27 2

1,000 CUBIC YARDS building stone wanted at Netherwood for the building to be erected opposite the hotel. Send particulars, etc., to John Hauser, 1,441 3d avenue, New York City. 5 27 3

FOR SALE OR TO LET—New Queen Anne cottage, 12 rooms, improvements, electric lights, water pumped by windmill, stable, lot 200x200 feet; 5 minutes from Evona station. Apply to J. T. Vail, 49 North ave. 5 26 3-6 2 3 4

GIRL wants a situation to do general housework; small private family. Apply 27 Stebbins place. 5 26 2

FOR SALE—An express business; the best in the town; owner having business out of town cannot attend to it. Address Business, care Press. 5 24 6

A COMPLETE buckboard with canopy top, in first-class order, for sale at Byerson's, Somerset street. 5 23 6

BICYCLE, second-hand, expert Columbia, for sale; full nickel and ball bearing, 56 inch. Inquire at Vetterlein's repair shop, rear of Trinity Reformed Church.

WANTED.—A situation by a useful man to take care of horse, garden and around gentleman's place. Address R, care Press. 5 23 3 eod

A YOUNG man would like a situation as clerk in a grocery store; with experience. Address M, care Press. 5 19-tf

HORSE wanted for light driving. Address S, care Daily Press. 5 25 3

TO LET—Part of house, 341 West Front street, near Evona station. 5 25 6

CHRYSANTHEMUMS, 50 sorts, Century and Bedding Plants at Denton's Hillside Avenue greenhouses. 5 21 7

TO LET—First flat, 90 Somerset street; city water. Apply at Grenada Hotel, North avenue. 5 20 tf

BARGAIN in real estate corner of 6th and Sycamore streets. Mulford Broker. 5 16 tf

A GOOD laundress wants washing at her home. Call at Woman's Exchange under First National Bank, Front street, opposite Park ave. 5-11-tf

PASTURE for horses by J. Field, Box 104, Bound Brook, N. J. 5-12-3mos

MULFORD (Broker)—For the Columbia Fair Excursion Co. send for particulars. 5-2-tf

TO LET—Beautiful flat; best in the city. E. C. Mulford, broker. 5 2 tf

Lodge and Society Meetings.

Anchor Lodge, No. 149, F. & A. M.—Meets second and fourth Tuesdays at Masonic Hall, 10 East Front street.

Henry H. Lowrie, W. M.
J. A. Demarest, Secretary.

Jerusalem Lodge, No. 26, F. & A. M.—Meets first and third Tuesdays at Masonic Hall, East Front street. C. H. Bagg, W. M.
D. H. Weaver, Secretary.

Sons of St. George—No Surrender Lodge, No. 349—Meets second and fourth Wednesdays in each month, at Sons of Temperance Hall cor. Front street and Park avenue. Englishmen and sons and grandsons of Englishmen are cordially invited to join. Jas. Bushby, President.
Alfred H. Leivers, Secretary. 5 31 y

U. B. of C. and J. of A.—Local Union No. 755, United Brotherhood of Carpenters and Joiners of America, meets every second and fourth Tuesday in each month in Exempt Firemen's Hall, at 8 p. m. L. C. Kline, Pres.
Wm. H. Lunger, R. Sec'y. 5 22 y

Central Lodge No. 48, Ancient Order United Workmen. Regular meetings are held on the second and fourth Thursday evenings of each month, in Music Hall building, Front street at 8 o'clock. Chaddeus C. Smith, Master Workman.
Lewis R. Blackford, Recorder. 6 19 tf

American Legion of Honor Ivanhoe Council, No. 1,074. Regular meetings first and third Tuesdays of each month, in Exempt Firemen's Hall, Coward's Building, Park avenue, at 8 p. m.

A. L. Titsworth, 63 Madison ave., Commander.
Geo. E. Stillman, Secretary.

Plainfield Council, No. 711, Royal Arcanum.—The regular meetings of this Council are held on the Second and Fourth Monday evenings of each month in Exempt Firemen's Hall, Coward's Building, Park avenue, at 8 P. M.

A. Kleinecke, Regent.
R. A. Thorne, Secretary.

ORDER OF THE IRON HALL.

The oldest of fraternal orders, has increased its reserve fund in the past six months, $612,-142.45, making a total reserve fund of $2,896,-609.13, and has paid to its members in eleven years, $5,791,245.00. This Order has also a life insurance; certificates from $1,000 to $3,000, payable at death. Persons under 30 years, 50c assessments; per $1,000, under 40 years, 65c; under 50 years, 85c. Branch 1199 meets 2d and 4th Thursday, in Odd Fellows' Hall, No. 8 West 2d street. Vincent W. Nash, Chief Justice.
F. P. Storr, Accountant.

Easter Lodge, No. 8,542, Knights of Honor—The regular meetings of this Lodge are held on the First and Third Monday evenings of each month, in Exempt Firemen's Hall, Coward Building, Park avenue, at 8 p. m.

Chas. VanWinkle, Dictator.
R. A. Thorne, Reporter.

Court Pride of New Jersey, No. 8024, Ancient Order of Foresters of America. Meets in Sons of Temperance Hall, corner Front st and Park ave, first and third Thursdays each month

Samuel J. Moss, Chief Ranger.
Samuel H. Lunger, Fin. Sec. 5-12-y

DIRECTORIES

Of New York, Philadelphia, Newark, Plainfield, Elizabeth, Rahway and Union County may be consulted

Mallinson's Pharmacy, 65 North Ave.

5 23 tf

What V. & W. Are Doing.

There are certain lines of Goods that we are going to close out, and to do it have marked them at the cost price. We have too much stock and it must be sold.

First—SPRING COATS.

We have about 306 Spring Jackets that are going to be slaughtered, and will offer them at less than manufacturer's prices.

Second—MATTING.

The most successful season we have ever had, and low prices have done it. We have 100 more rolls to sell and they go at your own price.

Third—$8.75.

Another crate and 'twill be the last of those fine 100 piece English Porcelain Dinner Sets. Finely decorated they are.

CANTON CREPE CLOTH.

The best Summer fabric, on sale today. Styles are very pretty and the price is a popular one, 13c.

For Twelve Cents

You buy fine Jersey Ribbed Vests.

For 10c Per Yard

We will sell one case extra heavy all-Linen Crash, regular price 13 cents.

LADIES' SHIRT WAISTS.

Without a doubt we are showing the finest assortment of these goods ever displayed in this town, and as usual our prices are the lowest.

Gentlemen's Night Shirts.

There is a special lot of Shirts that we will offer at 49c. each; regular price 75c.

PORCH SCREENS.

Very useful for the porch and they cost but little. We have all sizes.

VAN EMBURGH & WHITE

THE

Acme Tailoring Co.

No. 12 W. Front St.,

Are now in full blast, and have on hand the largest stock of Cloths, Cassimeres and Vestings ever shown in this city, and are selling them at popular prices and they guarantee every Suit to fit, as they employ none but first-class workmen. They only ask an inspection which generality makes a customer. Give them a call. It will do you no harm and may put money in your pocket.

Acme Tailoring Co.,

No. 12 WEST FRONT STREET,

PLAINFIELD, N. J.

5 20 6m

—PECK'S CORNER.—

"NO BACK NUMBERS"

AT PECK'S.

HIS GOODS ARE

The Latest Out.

Pure Java Coffee 35 cents.
White Cherries 25 cents can.
Apricots 20 cents can.
Clam Juice, 20c can.
A full line of Fruits and Vegetables every Morning.

P. M. DEMAREST, 25 PARK AVE. 5-4-y

SEBRING, the Clothier.

LARGE STOCK OF

Spring Overcoats,

$10 AND UPWARDS.

No. 27 PARK AVENUE.

12-6-y

Just What You Want, Ice-Cream, Bread and Cake. The Place to Get It---C. K. COMPTON'S, 26 West Front St.

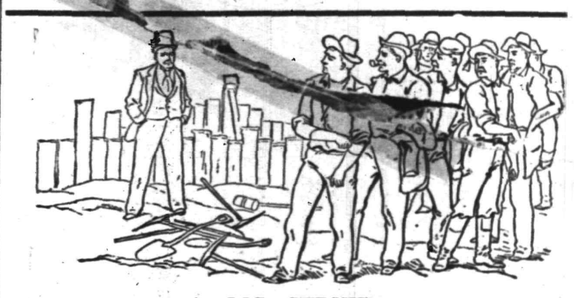

A BIG STRIKE.

The big strike of the season is at Schepflin & Co's., the Clothiers. They have struck the bottom figures on an immense line of Spring and Summer Clothing. Every man and boy needs a new suit at this time of the year, and all can afford one now. In buying of Schepflin & Co., you have the advantage of an enormous variety in size, style and quality to select from at wholesale prices marked in plain figures.

C. SCHEPFLIN & CO.

70 West Front Street.

25! OUR NEW COTTON

Swede perfect fitting Gloves at 25c. excel all others at the price. They come in all the new Summer shades. Our all-silk Gloves at 50c. are superior to those usually sold at that price. Our Glove Department is just brimful of good things. Dr. Warner's "Phantom" Corsets we sell at 50c., the best for the money in market. We keep an immense assortment of Dress Shields. The "Lily" takes the lead. **IRISH LAWN** is something new and very pretty, too; only 14c. per yard. Point de Ireland Lace is having a large sale. We are offering some nice bargains. There are so many new and pretty cheap things in our store now that we can't begin to name them. Come in and see for yourself. Undoubtedly we have the largest and most desirable line this side of New York, and sell the cheapest. A large New York house advertise Jointless Mattings at 25c. per yard as a big bargain. Our price for same is just 20 per cent. less. We surpass even New York houses in Matting now. They all say that if you want to get anything good and reliable and cheap in the Dry and Fancy Goods line you will get it at

EDSALL'S.

Mason & Hamlin Pianos and Organs,

STAR PIANOS

AND THE WORLD-RENOWNED

Newman Bros. Organs.

Constantly on hand, and prices much lower than you can buy in New York, and you will find it greatly to your advantage to call and see us before making any purchase. A large and elegant stock of Sheet Music—all the latest—constantly on hand.

F. M. HULETT, 74 West Front Street.

4-13-1y

SEAFOOD.

We are now receiving Jersey Shad direct from the fisheries. Also all of the different varieties.

Rogers' Sea Food Market

42 WEST SECOND STREET. 3 16 tf

Remington Standard Type-Writer,

1892 MODEL.

Better than Ever, Perfected by Experience.

COMPLETE TO DATE.

Test the New Improvements Found Only on the Remington.

SEND FOR CATALOGUE.

J. C. ALLEN,

West Front Street, Plainfield, N. J.

HOUP-LA!

PLAINFIELD BEATS WESTFIELD IN A RATTLING GAME OF BALL.

Auspicious Opening of the League Season —Somerville Loses to Elizabeth, and Ripley Hill and Harkinstown Are Depressed But Not Discouraged—Details of the Battles for the Pennant.

An almost perfect game of ball was witnessed by an enthusiastic crowd of spectators on the Crescent League diamond yesterday, when Westfield gracefully accepted her first defeat from the Plainfield players.

Westfield was represented by a lively and excitable contingent, who took possession of the camp chairs on the green in front of the grand-stand, and filled themselves with peanuts and made the air quiver with alternate exultations and cheers, jeerings and groans. The most prominent citizens were of course manager Codding and Pooh-Bah Marsh, but the noisiest and most eccentric were a blonde young man in a brown derby, a puff tie, and a flaming carnation, and a bigger chap in a white straw hat with blue ribbon. These two munched peanuts and wrangled with the Plainfield crowd to their own content and the spectators' delight. All were highly good-natured, but with such a fine game in progress excitement could not be suppressed, and the atmosphere was in a continual quiver with the yells of the enthusiastic multitude.

The Crescents played great ball. They batted well, placing and bunching their hits nicely, fielded with never an error, and ran bases with their usual daring and judgment.

Sneeden put up a good game, and was magnificently supported. Hofford caught excellently, and gave his young colts a fine lesson in base stealing. He started to run from first to second when Jones was on third, and purposely got himself caught between bases so that Jones could slip in and score. The point was impressed on the willing first-baseman, and he reached home in safety, while Hofford got to second when the ball was thrown in to shut Jones off at the plate. It was such playing as this, throughout the game, that made the crowd delirious with joy. It was a live, hard-work, spirited contest, on both sides, and as such was greatly appreciated. Men go to the New York league grounds week after week and see never a better exhibition than this.

Westfield did not develop its batsmen as had been fondly hoped for. Its hits were scattered, but some highly creditable two-baggers went smashing out towards the fences. Sneeden fooled them successfully at critical points, and the basemen did creditable work in holding runners close to the bags.

McIndoe made two of his old-time double-baggers, such as cheered the hearts of Plainfield kranks when he used to play on the Crescents. He and Hammill, the Crescents' old pitcher, were given a hearty welcome by the crowd, and forced to salute their cheerers. Lever and Howe were also cordially greeted. In fact, the only man who didn't have the affection of the people was McGuirk, Westfield's third baseman. The kranks all called him a "stuff", and ridiculed him in his amateurish position at the bat and, chaffed him unmercifully on base or coach line. His great cry was "Tag him!" when he wanted a man put out, and the crowd took up the yell and dinned it into his ears incessantly. He tried the bunting game, at the bat, and failed signally, and when Freddy Jones successfully bunted the ball he fumbled it badly. Still, Westfield is proud of him and quotes his pedigree and record, and he may develope before the season is ended. But he certainly is a clown on running bases. He slides and tumbles and rolls and ploughs up and swallows the dust when the ball is far beyond the base he is aiming for.

Westfield effectually established the fact she has a nice sharp outfield. It had to be a mighty fine hit that evaded their clutches, and their quick return of the ball kept the Crescents from making two bases on any of their long drives.

Of the individual plays the most notable were Bonner's beautiful throw-in of a long fly to right, and Leldy's running catch of a fly he had to run a long way and almost turn a somersault to reach. Keeler did his usual creditable work at short; in fact, the entire field was faultlessly covered.

It was a great game, and an auspicious opening of the League season. The score:

PLAINFIELD.

	AB	R	BH	SB	LB	SO	PO	A	E
Hofford, c	3	1	1	2	1	0	10	2	0
Keeler, ss	5	1	1	0	1	0	1	2	0
Murphy, lf	4	2	2	1	1	0	0	0	0
Turner, 2b	5	1	2	1	0	0	3	3	0
Daley, 3b	5	1	2	2	1	0	0	2	0
Leldy, cf	5	0	1	0	1	1	1	0	0
Bonner, rf	5	1	3	0	1	1	0	0	0
Jones, 1b	5	1	2	0	1	1	11	0	0
Sneeden, p	3	0	0	0	0	0	1	2	0
	8	16	6	7	3	27	11	0	

WESTFIELD.

	AB	R	BH	SB	LB	SO	PO	A	E
McIndoe, lf	4	1	2	0	1	0	2	0	0
Lever, cf	5	0	1	0	1	3	3	0	0
McGuirk, 3b	3	0	0	1	2	1	1	3	1
Hammill, rf	3	0	0	1	1	1	2	0	0
Reilley, 2b	4	0	0	0	0	2	4	0	0
Howe, ss	4	1	2	0	1	0	1	5	1
Diven, 1b	4	0	1	0	0	2	10	0	0
Warner, c	3	0	1	1	2	1	3	2	2
O'Neil, p	3	2	1	0	0	0	1	1	0
	4	8	3	8	10	27	11	4	

SCORE BY INNINGS.

Plainfield	2	1	0	0	4	0	0	1	0	—8
Base hits	2	1	0	1	4	0	1	2	3	
Westfield	0	0	2	0	0	1	0	0	1	—4
Base hits	0	0	2	1	0	2	0	1	2	

Earned runs—Westfield, 3. Two-base hits—McIndoe, 2; Lever, Warner. Sacrifice hits—Sneeden, 2; Hofford, Keeler, Leldy, Howe, Lever. Double play—Reilley. Base on balls—Plainfield, 3; Westfield, 5. First base on hit by ball—Plainfield, 1. First base on errors—Plainfield, 2. Passed ball—Warner. Wild pitch—Sneeden. Flies caught—By Plainfield, 5; by Westfield, 10. Foul flies caught—By Westfield, 1. Time of game—2:20. Umpire—Lemmey.

The umpire, William Lemmey, of New York, was a conspicuous target for criticisms. Both sides claimed that he roasted them, and said he had a bad eye and a bad memory. He was accused not only of misjudging balls and strikes, but of forgetting the number of strikes already called and going back and giving the batsman a fresh start. An especial kick was made in the fifth inning, when McIndoe and McGuirk were both given base on balls when even that serene little Brownie man, Chic Hofford, who never kicks save for cause, insisted that the men had been struck out. But little man Lemmey tended strictly to business, and fluttered about in his little white coat, and judged the pitcher's delivery as his own eye saw it.

ELIZABETH'S VICTORY.

Harkins Was Freely Hit, and the West Ends Were Outplayed at Every Point.

[SPECIAL TO THE PRESS.]

SOMERVILLE, May 27.

There was weeping and wailing and gnashing of teeth by the devoted little band of followers who went from Somerville to Elizabeth yesterday to see the pet West Ends wipe up the dust with the Y. M. C. L. A. of Elizabeth. The dust was wiped up, but by the wrong parties, and the Somervillians came home disappointed, disgusted and low-spirited. And why not? Their vaunted hopes had failed to materialize, and there are but few of the West End rooters who cared to look at the New York papers to-day, and especially that portion of them which tells the base ball scores, because staring them in the face was the awful ratio, 9 to 5, against them.

The grounds of the Y. M. C. L. A. at Elizabethport are situated most advantageously for fine playing. Formerly the lot was used as a sort of dumping-place for the car-shops and ship-yards. It has since been filled up, grass seed sown, and a rickety old grand-stand erected. About twenty-five of Elizabeth's fair damsels occupied the grand-stand; the rest was filled up by boys and young men. The game was begun promptly at 4, with the Elizabeths at the bat, Coogan being the first man to face Harkins. With two strikes and two balls to his credit, Coogan hit the ball a terrific whack, and it went straight for John's head. Had it hit him, John's pitching career would have been over forever; but no: he saw it just in time, fell flat and on his face, the ball sailed out into the field. Bowes followed, with a hot single to right, but on Murray's force hit Coogan was caught at third. Williams—old Al—just as limber, and with just as clear an optic as of yore, when he played on the West Ends, drove one into Cantlin's territory. Cantlin, being a new man and a trifle over-anxious, must have thought Cadmus was ten feet tall, for he threw it way over his head, both Bowes and Murray scoring. Williams also tried to cross the rubber, but was caught by Cadmus's return to Kennedy. Hits by Tierney and Dillon netted another run, and the West Ends came to the bat. Carbonell held his little bat on his shoulder until one came just right, when he drove it to Murray with whiskers on it. Murray picked it up and lined it to Bowes. This was Frank's first chance, but he dropped it, although he had said just before the game that playing first was a dead cinch. Carby then gave an exhibition of how a West End man steals a base, and this is how it appeared: The little fellow stood on first base pawing the ground like an untamed, fiery animal; when the ball left the pitcher's hand he was off like a shot; you could see nothing but a black streak along the base line—a plunge into the red Jersey dust, a frantic dive by the second-baseman, and then when it all cleared away the little fellow standing on the bag—safe. Carlin had a sieve instead of a bat, and the ball passed through three times. Farrell hit safely; Harkins followed suit; and two runs came in.

In the second inning Bowes hit a slow teaser to third and beat the ball to first. Murray waited until Harkins cut the plate in twain, when he used his strength to best advantage and lifted the ball over the right-field fence, thus bringing in two runs. From that time until the seventh it was nip and tuck; neither side scored, but went out in one-two-three order.

A pretty play in the fourth elicited some well-deserved applause. Coogan was on first, with one man out. Bowes lifted a long fly to centre field, which looked like a safe hit. Carby made a rush for the ball and squeezed it just as it was about to touch the ground. Without stopping for an instant in his mad career, he wheeled and drove the ball plumb into Georgie Cadmus's pocket, making a double. The score was increased in the seventh and eighth by two runs on the part of the Y. M. C. L. A.; and by two in the ninth. When the West Ends came to the bat for their last turn the score was 9 to 2. Harkins singled, Kennedy did likewise, Cantlin followed suit; and Ryman capped the climax with a ripping two-bagger; result, three runs. Berriman umpired the game and gave good satisfaction; there was no kicking of any kind. The Elizabeth team will play in Somerville to-morrow. The score:

WEST END A. A.

	AB	R	1B	SB	SH	PO	A	E
Carbonell, cf	4	1	0	1	0	4	2	0
Carlin, rf	3	0	0	0	0	1	0	0
Farrell, 2b	4	1	1	1	0	4	2	0
Harkins, p	4	1	3	0	0	1	1	1
Kennedy, c	4	1	1	0	1	0	1	1
Captlin, 3b	2	1	1	0	0	4	1	1
Ryman, rf	4	0	1	0	0	2	0	0
Moorehead, ss	4	0	0	0	0	1	3	0
Cadmus, 1b	3	0	1	0	0	4	1	1
		5	8	2	1	27	11	4

Y. M. C. L. A.

	AB	R	1B	SB	SH	PO	A	E
Coogan, rf	4	0	2	0	0	1	0	0
Bowes, 1b	5	2	2	0	0	11	0	1
Murray, ss	5	3	1	0	0	1	6	0
Williams, 3b	4	1	2	1	0	2	1	0
Tierney, cf	5	2	1	1	0	4	0	0
Dillon, lf	3	1	1	0	0	0	0	0
Berry, 2b	5	0	1	1	0	4	1	0
Rafferty, c	5	0	2	0	0	4	3	0
Francis, p	4	0	0	0	0	0	2	0
		9	12	3	0	27	13	1

SCORE BY INNINGS.

West End A. A	2	0	0	0	0	0	0	0	3	—5
Y. M. C. L. A	3	2	0	0	0	0	1	1	2	—9

Earned runs—W. E., 4; Elizabeth, 3. Two-base hits—Berry, Williams, Harkins. Home run—Murray. Struck out—By Harkins, 3; by Francis, 4. Double plays—Carbonell to Cadmus. Hit by pitched ball—Dillon. Passed balls—Kennedy, 1. Time of game—2 hours. Umpire—Berriman.

Championship Record.

	Plainfield	Elizabeth	Westfield	Somerville	Games won
Plainfield	x	0	1	0	1
Elizabeth	0	x	0	1	1
Westfield	0	0	x	0	0
Somerville	0	0	0	x	0
Games lost	0	0	1	1	

	Games won	Games lost	Percentage
Plainfield	1	0	1.000
Elizabeth	1	0	1.000
Westfield	0	1	.000
Somerville	0	1	.000

Base-Ball Chatter.

Sneeden made a great slide yesterday, and broke his bat with a smashing liner.

The fair sex is beginning to turn out to the games. The grand-stand ought to be filled by the sisters.

Westfield had O'Rourke on the bench. Why he wans't put to work in place of a weaker man is a mystery.

Yesterday's double play was made by Reilly all alone. He held Murphy's fly and caught Hofford off second.

McGuirk showed what sort of a putty man he is yesterday by waiving his bat at a wild pitch that was ridiculously beyond his reach.

Grand Krank Pierson's flag is a feature of the game. He waves it aloft at every great crisis, and cheers the Crescents on to victory.

Charlie Hammill will pitch for Westfield to-morrow. He will be on his mettle against his old team. The game will be a great one, and Plainfield ought to send a large delegation.

Sneeden is proving himself a great man in the box. When he gets his dander up and casts aside his hat look out for pitching extraordinary. His drop ball Westfield has never seen the like before, and he has some twisters that will surprise even Harkins.

Union County Standing Committees.

Director Halliday of the Union county board of freeholders yesterday afternoon announced the following standing committees for the year:

Finance—Trahon, Hunt, Hubbard. Public Grounds and Buildings—Sauer, Halliday, Howard. Stationery—Swayne, Woodruff, Vanderbeek. Jail Inspection—Woodruff, Scudder, Vanderbeek. Law—Hunt, Moore, Badgley. Printing—Hunt, Sauer, Kyte. Discharge of Prisoners—Halliday, Swayne, Roll. Lunacy—Scudder, Donohue, Winans. Miscellaneous Bills—Moore, Woodruff, Badgley. County Drawbridges—Rahway—Halliday, Scudder, Howard; Elizabeth—Donohue, Moore, Winans.

The Plainfield *Constitutionalist* was the only official paper chosen from this city. It will be noticed by the above that the Plainfield representatives appear only at the foot of three minor committees.

Help yourself if you're a suffering woman, with the medicine that's been prepared especially to help you—Dr. Pierce's Favorite Prescription. It will do it where others fail. For all the diseases peculiar to the sex—dragging-down pains, displacements, and other weaknesses, it's a *positive* remedy. It means a new life, and a longer one, for every delicate woman. In every case for which it's recommended, it gives satisfaction. It's *guaranteed* to do so, or the money is refunded.

It improves digestion, invigorates the system, enriches the blood, dispels aches and pains, produces refreshing sleep, dispels melancholy and nervousness, and builds up both flesh and strength. It is a legitimate *medicine*—not a beverage. Contains no alcohol to inebriate; no syrup or sugar to sour or ferment in the stomach and cause distress. As *peculiar* in its marvelous, remedial results as in its composition. Therefore, don't be put off with some worthless compound easily, but dishonestly, *recommended* to be "just as good."

Oh, What a Cough!

Will you heed the warning. The signal perhaps of the sure approach of that more terrible disease, Consumption. Ask yourselves if you can afford for the sake of saving 50c., to run the risk and do nothing for it. We know from experience that Shiloh's Cure will cure your cough. It never fails. This explains why more than a Million Bottles were sold the past year. It relieves croup and whooping cough at once. Mothers, do not be without it. For lame back, side or chest, use Shiloh's Porous Plaster. Sold by A. D. Mallinson, 65 North Ave., opposite railroad station. 5-16-y

Plainfield Humorists Rupture New York Clothing.

The Four-Leaf Clover were the guests of Miss Lillian Harvey at her home in New York Tuesday evening, when they gave, for the amusement of a select few, the first performance of George Taggart's new farce, "Table d'Hote", which will be played here June 7. The select few are all alive to-day, but they are still holding their sides, and there are several dozen bursted buttons to be sewed on at an early date.

Fall in Line If You Want to.

The memorial detail of Winfield Scott post, 73, G. A. R., extends a cordial invitation to all civic societies to unite in their parade the afternoon of Memorial Day. A position in line will be assigned, on application to the secretary, Charles B. Stephens, 45 West Second street.

BY THE WAY.

—Kitchen-garden girls are requested to meet Saturday morning at 11, in the W. C. T. U. rooms.

—As has been repeatedly announced in these columns, Mrs. Mary Clement Leavitt will speak in the First Baptist church May 31.

—Extra special inducements are offered with tea, coffee and baking powder, by the United Tea and Coffee Growers' association.

—It has been found necessary to change the date of the doll show and fair, from the 16th to the 15th of June, on account of a large reception which is to be given on the 16th.

—The officers and members of Wetumpka lodge, 3401, K. of H., will meet tomorrow evening to take action on the death of the late George E. Small, grand dictator for New Jersey.

I have been a sufferer from catarrh for years. Having tried a number of remedies advertised as "sure cures" without obtaining any relief, I had resolved never to take any other patent medicines, when a friend advised me to try Ely's Cream Balm. I did so with great reluctance, but can now testify that after using it for six weeks I believe myself cured. It is a most agreeable remedy—an invaluable balm. Joseph Stewart, 624 Grand avenue, Brooklyn.

Children Cry for Pitcher's Castoria.

When Baby was sick, we gave her Castoria.
When she was a Child, she cried for Castoria.
When she became Miss, she clung to Castoria.
When she had Children, she gave them Castoria.

The Last Drop

Is as good as the first. No dregs. All pure and wholesome. The most popular drink of the day.

Hires' Root Beer.

A perfect thirst quencher.

Don't be deceived if a dealer, for the sake of larger profit, tells you some other kind is "just as good"—'tis false. No imitation is as good as the genuine Hires'.

THE PLAINFIELD

PACKING HOUSE!

25 West Front Street,

Would respectfully inform its patrons that in addition to its usual stock of

Fresh, Salt and Smoked Goods,

It has added a full line of

Fresh Beef, Lamb,

Veal, Mutton & Poultry,

Which it is prepared to sell at

Reasonable Prices!

All goods delivered free of charge.

C. M. ULRICH. 4-22

F. D. WHITING, Engineer,

Will contract for House Heating by Steam or Hot Water. Licensed to put in City Water. Residence 24 East Fifth street. 10 31 y

CALEB DICKINSON,

The Park Avenue Optician.

ALSO,

Watchmaker and Jeweler,

AGENT FOR

The American Rambler,

And other Bicycles. Call and get a catalogue before purchasing elsewhere.

13 Park Avenue,

PLAINFIELD, N. J.

MR. ROBERT LUCKEY

Of Plainfield,

Firm of RICE, DUVAL & LUCKEY,

Importers and Tailors, 231 Broadway, New York,

Exclusively Fine Class Tailoring. Moderate Prices.

5-25-mo.

Have You Got Your Eyes Fixed

On Springer's Star Shoe Store? If so you are right, for he has the Shoes and his prices are always righs.

SPRINGER'S SHOE STORE

32 West Front Street.

4 5 1y

In compliance with an ORDINANCE just passed by the City Fathers every BICYCLE must be equipped with LAMP and BELL under penalty of a $20.00 fine. A large and complete assortment of all Cycling goods can be found at

The Wheelmen's Headquarters,

Cor. Park ave. and Fourth Street.

FRANK L. C. MARTIN. 3 31 1y

If You Want to Buy a Bicycle Call at

No. 6 Park Avenue,

HIGH Grade Wheels SOLD ON INSTALLMENTS.

MEN'S WHEELS	$65 TO $100
LADIES' WHEELS	$100
BOYS' WHEELS	$30 TO $60
GIRL'S WHEELS	$15 TO $55
LAMPS, BELLS, OIL, &c.	
WHEELS REPAIRED.	

GEORGE H. FOUNTAIN,

Agent for Henry C. Squires. 4-18-tf

FINEST NEW BUTTER

25 CENTS.

J. F. MacDONALD,

THE UP-TOWN GROCER.

46 and 48 EAST FRONT STREET. TELEPHONE No. 155. 1 18 tf

BOEHM

Will sell for this week only, a GOOD MATTING at 10 cents per yard, (by the roll.) Largest stock of Carpets, Oil Cloths and Mattings in the city. Special low prices on Millinery, Dress Goods and Spring Jackets this week. Call and inspect before purchasing elsewhere. Agency for King's Dyeing Company of Easton, Pa.

BOEHM'S 7 WEST FRONT STREET. 6 25 tf

THE WORLD'S FAIR,

So are my prices. An elegant assortment of

Wash Goods of All Kinds, Carpets, Mattings, Oil Cloths, Window Shades and Rugs. Call and See Them.

HOWARD A. POPE,

Corner FRONT and SOMERSET STS. 5-16-y

The Independent Woman's Exchange

STILL CONTINUES AT

NO. 9 EAST FRONT ST.

Stamping, Plaiting, Pinking and Stitching

At short notice. Orders received for all kinds of home-made cookery.
Something New—Hickory Nut Meats, for Cake.

Mrs. W. L. FORCE.

THE CENTRAL NEW JERSEY LAND IMPROVEMENT COMPANY

Has decided to extend the time for its special Real Estate Sales to include the month of May. Houses and lots at greatly reduced prices and on very easy terms, in the following Cities and Towns:

	Population.	Time from New York.	Commutation.
ELIZABETH	40,000	30 minutes	20c per day
BAYONNE	25,000	27 "	15c "
NEWARK	175,000	30 "	17c "
PLAINFIELD	20,000	45 "	27c "
RARITAN	3,000	55 "	35c "

The CENTRAL NEW JERSEY LAND IMPROVEMENT COMPANY, after an existence of twenty years, during which time it has sold thousands of lots and been instrumental in the rapid growth of the towns and villages along the Central Railroad of New Jersey, has decided to dispose of its remaining properties at such prices as will prove attractive to home seekers, investors and speculators. Don't invest in the many mushroom paper towns when here is a chance to buy lots in prosperous, healthy cities, with good schools, churches, electric light, low taxes and city charges paid for, all improvements made, such as sewers, curbing, paving, etc. Many $400.00 lots reduced to $200.00, and large reductions throughout. In many instances city improvements have cost close to $200.00. A rare chance, and present prices will hold good DURING APRIL ONLY.

For further particulars apply at the office of the Company, CENTRAL BUILDING, No. 143 LIBERTY STREET, NEW YORK, or

GEORGE KYTE, 65 North Avenue, Plainfield.
WM. C. AYERS, 32 West Second Street, Plainfield.
J. T. VAIL, North Avenue, Plainfield. (Opposite Station.)
C. H. WESTRAL, South Second Street, Plainfield.
W. L. TUNIS, Raritan, N. J.
B. M. OGDEN, 203 Broad Street, Elizabeth.
P. J. & W. H. RYAN, 124 Broad St. ext, Elizabeth.
LOUIS A. FELDER, 809 Broad Street, Newark.
CHARLES E. ANNETT, West 8th Street, Bayonne.
W. TH. OVERBECK, West 8th "
JAS. MURPHY, Jr., Avenue E and 33rd Street, Bayonne.
C. M. COLVILLE, Avenue D and 33rd Street, Bayonne.

5 14 6t—tues & fri

CITY PRODUCE COMPANY,

Successor to Plainfield Produce Company,

DEALER IN

Flour, Grain, Feed, Hay, Straw, Fruits, Vegetables

And all Country Produce. Raritan Mills Feed and Meal a specialty.

OFFICE AND STORE 31 NORTH AVENUE.

Telephone Call, No. 44. 5-10-y L. A. HUMMER, Prop.

PLEASANT ANTICIPATIONS

Are not always realized. Many apples are rotten at the core. The proof of the pudding is in the eating. You will be sure to get satisfaction though if you buy a pair of those

Men's Calf Hand Welt Shoes of Ours at $3.50

Two different styles of toes. Every pair warranted.

Sherwin's, 23 W. Front St.

STRICTLY CASH.

GAVETT'S, 21 East Front Street.

Latest Novelties in

Fancy China and Glass

Dinner, Toilet and Tea Ware,

Lamps and Gas Fixtures.

10-25-6

Rent Wheels Buy Lanterns Buy Bells Of Rogers

Cor. Central Ave. and 5th St.

3 8 6m

THE TOURIST

PRICE—PNEUMATIC TIRE	$150 00
CUSHION TIRE	$135 00
STUDENT—PNEUMATIC TIRE	125 00
STUDENT—CUSHION TIRE	100 00

LAMPS, BELLS, &c.

E. FRANK VAIL, Agent,

49 NORTH AVENUE. 3 21 6m

WARM WEATHER SHOES

This weather makes one feel the need of

Low Shoes, Tennis, Bicycle and Russian Calf Bluchers, and Outing Shoes.

You will find a large stock of these Shoes at

ALEX. WILLETT,

7 Park Avenue.

Ladies should see our Oxford Ties.

French Dressmaking Establishment.

Madame CHARGOIS BOUTES,

[*Pupil of Worth, Paris.*]

Formerly Cutter, Fitter and Designer with Messrs. A. T. STEWART; ARNOLD, CONSTABLE & Co., and STERN BROS., is now prepared to take orders for Dinner and Evening Dresses, Walking Costumes, Tea Gowns, Riding Habits, Etc. *Paris Fashions received semi-monthly.*

Madame CHARGOIS BOUTES, Importer,

7 West Second street, PLAINFIELD, N. J. 3 21y

ZIMMERMANN & RUMPF,

(Successors to the Pierson Hardware Co.)

42 West Front St.,

Are now in charge and ready to make the acquaintance of the Plainfield public. We shall carry everything usually found in a well regulated

HARDWARE STORE,

and by fair and honorable dealing, hope to merit a share of public patronage.

Very Respectfully,

ZIMMERMANN & RUMPF. 4 6

ARE YOU AWARE

That the **Imperial Draped Pinned Paper Patterns**, with Flat Duplicates to Cut Out by,

Are the Best in the World?

Our Flat Pattern possesses all the advantages of ordinary flat patterns sold. In addition to this we give you gratis a Pinned and Draped Design which is a perfect guide to work by. For sale by

A. L. & M. D. CORSLINE, 14 West Front Street, 4 4 1

MULFORD ESTIL,

BASE BALL AND TENNIS GOODS.

No. 9 PARK AVENUE, - - PLAINFIELD, N. J.

A sad scene with which to terminate a brilliant evening. They have returned from a reception. She had felt restless and nervous during the day, and is suddenly taken with that "faint feeling" so prevalent with our women.

The cause of this feeling is some derangement, weakness, or irregularity incident to her sex, and can readily be removed by prompt and proper treatment.

The *Vegetable Compound* acts like magic in such cases. It not only gives prompt relief, but effects a permanent cure.

A BEAUTIFUL WRECK.

LYDIA E. PINKHAM'S VEGETABLE COMPOUND

Is the only **Positive Cure and Legitimate Remedy** for the peculiar weaknesses and ailments of women.

It cures the worst forms of Female Complaints, that Bearing-down Feeling, Weak Back, Falling and Displacement of the Womb, Inflammation, Ovarian Troubles, and all Organic Diseases of the Uterus or Womb, and is invaluable to the Change of *Life*. Dissolves and expels Tumors from the Uterus at an early stage, and checks any tendency to Cancerous Humor. Subdues Faintness, Excitability, Nervous Prostration, Exhaustion, and strengthens and tones the Stomach. Cures Headache, General Debility, Indigestion, etc., and invigorates the whole system. For the cure of Kidney Complaints of either sex, **the Compound has no rival.**

All Druggists sell it as a **standard article**, or sent by mail, in form of Pills or Lozenges, on receipt of **$1.00**. LYDIA E. PINKHAM MED. CO., LYNN, MASS.

An illustrated book, entitled "Guide to Health and Etiquette," by Lydia E. Pinkham, is of great value to ladies. We will present a copy to anyone addressing us with two 2-cent stamps.

NAVAL WAR COLLEGE.

Located On Coaster's Harbor Island, Near Newport, R. I.

Few if any of the acts of the present naval administration will redound more to its credit, or be of more permanent value to the naval profession, than the reestablishment of the Naval War college, says Harper's Weekly. The rapidity with which the work of putting up the new building for the use of the college and the thoroughness of its construction are characteristic of the energy which the present head of the navy has infused into every branch of the public service subject to his control.

Bids for the construction of the college building were opened at the navy department, Washington, last August, and now we find the building practically completed.

When it is considered that the building is of granite, 210 feet long by 48 deep, one may appreciate the manner in which the work has been pushed ahead. Indeed, it has proceeded so rapidly and so unostentatiously that it was not until the daily press had announced the detail of Capt. A. T. Mahan, U. S. N., as president of the college that the public was aware of its rehabilitation.

"University extension," which is now "having its say" in the great centers of learning, is only partially applicable to the war college. A more just comparison would be to liken it to the staff college, which forms such an important feature in almost every system of military education abroad.

Military writers define a staff as the body of officers and their assistants whose special function is the direction of the mass which constitutes the force of an army. The value of a staff, it has been well said, lies in the practice, the instruction, the activity, the zeal, the patriotism and the capacity of its components. The perfection of the present German staff is due to the ability and devotion of Von Moltke—a perfection of

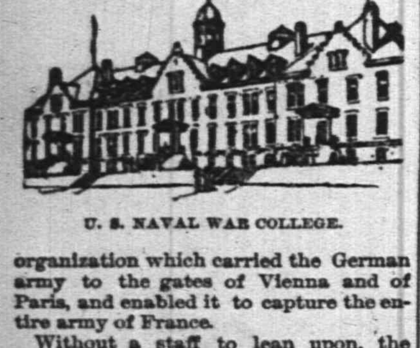

U. S. NAVAL WAR COLLEGE.

organization which carried the German army to the gates of Vienna and of Paris, and enabled it to capture the entire army of France.

Without a staff to lean upon, the head of a military or naval establishment would, when startled out of the dull routine of peace, find himself helpless. Bureau officers, fully occupied with the daily routine of their office, have no time for the duties which devolve upon the members of a general staff. This was made apparent during our recent strained relations with Chili. The object of the war college as generally understood will be to prepare officers of the navy for the performance of the functions of a naval general staff.

Unprofitable Game.

City Sportsman—Any game here?

Jerseyman—Plenty o' snipe.

"Snipe! It doesn't pay to hunt them. Too small."

"Too small ter cook?"

"Too small to hit."—N. Y. Weekly.

The Closer the Better.

"Do I crowd you too close?" asked a handsome young man in an overloaded car.

"Oh, dear, no, sir," replied the grateful girl, who was twenty-eight and had never had a beau.—Judge.

A Work of Supererogation.

Papa—And now, little daughter, you must take a course in modern history.

Kate—What's the use, papa? I've studied ancient history, and I thought you said history always repeated itself.—Judge.

Open and Above Board.

Amy—I received a proposal on a postal card to-day.

Mabel—That wasn't one of the sealed proposals we read about in the newspapers.—Detroit Free Press.

The Corner Grocery.

"Do you keep butter here?"

"Kape butter, ye greenhorn! I've kept butter this twenty years."

"Well, kape it then. It's too ould for me."—Smith, Gray & Co.'s Monthly.

THE NEXT MORNING I FEEL BRIGHT AND NEW AND MY COMPLEXION IS BETTER.

My doctor says it acts gently on the stomach, liver and kidneys, and is a pleasant laxative. This drink is made from herbs, and is prepared for use as easily as tea. It is called

LANE'S MEDICINE

All druggists sell it at 50c. and $1.00 per package. Buy one to-day. Lane's Family Medicine Moves the Bowels each day. In order to be healthy this is necessary.

Growing More Liberal

That's what the human race is doing—particularly the American part of it.

There are a few left who are satisfied with ancient history. But most people are ready to apply modern progress and common-sense to the treatment of the human stomach—an organ that demands its rights whether or no; that resents the insults of worn-out methods. All this is to emphasize the facts about

COTTOLENE

There was once a prejudice against Cottonseed oil. But people who are *alive*, who *investigate*, who have no bigotry in their composition, have found that pure, refined cottonseed oil combined with selected beef suet is a better article in every conceivable way than hog's lard. And so they wisely use it for cooking—and are correspondingly healthy and happy. The sales of COTTOLENE are enormous and constantly increasing; a proof that it is appreciated by appreciative persons.

Ask your grocer for it.

N. K. FAIRBANK & CO., CHICAGO, and 138 N. Delaware Ave., Phila. Produce Exchange, N. Y.

Collier, The Optician.

No. 3 PARK AVE., PLAINFIELD, N. J.

—ESTABLISHED 1869.—

Opticist PRENTICE 178 B'WAY. Copyr'td 1886.

Optical expert, officially indorsed by leading oculists at home and abroad; the only specialist presenting unquestionable proof. Intelligent persons should not place confidence in *opticians* who profess to examine eyes. Oculists denounce them as charlatans. Send to us for free pamphlet No. 13, on spectacles. PRENTICE & SON, 178 Broadway, New York. Established 50 years. 11 27 6m

A Proposal for Every Lady in Plainfield and Vicinity to Make Delicious Custard Without Eggs WITH BIRD'S Custard Powder

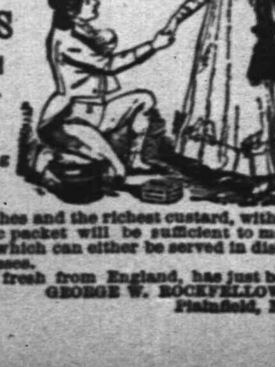

An English table luxury providing dainties in endless variety, the choicest dishes and the richest custard, without eggs. A 25c packet will be sufficient to make four pints, which can either be served in dishes or from glasses.

A supply, fresh from England, has just been received by GEORGE W. ROCKFELLOW, Plainfield, N. J. 4-30-y.

PEPTONIZED **Beef, Iron and Wine,** 50c per Pint Bottle, AT WILLIAMS'S PHARMACY

80 West Front Street, corner of Grove Street. 11 28 y

G. H. VAN NEST

Meat, Vegetable & Produce Market!

Also, a full line of Staple Groceries. 39 SOMERSET STREET.

Orders called for and goods delivered free of charge. 11-14-tf

J. T. VAIL, REAL ESTATE,

AND INSURANCE, 49 NORTH AVE.

DEALER IN BLUE STONE FLAGGING, &c. 3-6 tf

Charles Arnold,

21 Liberty Street.

Dealer in

FRESH AND SALT MEATS.

All kinds of Bologna.

Poultry in Season. 4 1 y

Wilcox & Gibbs S. M. CO.

Orders left at 10 GROVE STREET, Will be promptly attended to.

NEEDLES, OIL, &c.

F. A. VAN NAME, Agent.

Best Butter 25cts.

PER POUND, AT

At V. L. Frazee's Market, 25 WEST FRONT ST. 8 91 tf

Goods delivered to all parts of the city, free.

FRANK ZENENO,

(Successor to L. Paoli,)

Fruits, Confectionery, Temperance Drinks, Segars, Etc., 16 NORTH AVENUE.

PEANUTS 5c QUART—Fresh Roasted Every Day.

I take this method of informing my friends and the public in general that I am again in business at the old stand. I solicit your patronage. Will not be *undersold* by any in the business. Store will close at sundown on Friday, and open at sundown on Saturday night. 8 10 1

FURNITURE Pianos, Trunks, Baggage, Freight REMOVED. HOAGLAND'S EXPRESS,

OFFICE—39 North Avenue. TELEPHONE NO. 121. 2 11 tf

NEUMANN BROS.,

Call Special attention to reduced prices in the large selection of their canned fruits. **Oakland Orange-Sliced peaches.** Muscatel Grapes, Petaluma plums, LEMON-CLING PEACHES, Bartlett Pears.

Grated and Sliced Pineapple, Martinez Cherries.

The most delicious Coffees and Teas constantly on hand. 4 1 t

Mrs. Hugo Weigman

Desires to inform her customers and the public that she has removed her place of business

Upstairs at No. 32 East Front Street.

Upholstery in all its branches, carpets made and laid, awnings made and put up, carpets leaned by steam power. 4-13-tf

All the latest styles in Hats and Bonnets and Millinery Novelties, can be found at

Mrs. L. ADAMS'S,

No. 5 EAST FRONT STREET, opposite PARK AVENUE.

Evening Bonnets a Specialty. Ladies own material made up. 12 8 y

I. L. McVoy,

95 East Front Street,

Is authorized by the Plainfield Water Company to connect to their mains. Also

SANITARY PLUMBING

In all its Branches. 4-18-tf

Taylor's Stage Line,

Between Bound Brook and New Brunswick. Leave Bound Brook at 8.45 a. m.; leave New Brunswick, Whitehall Hotel, 2.30; railroad depot 3 p. m. daily, except Sunday. Stages for picnics and parties. Orders promptly attended to. Taylor's Livery—Horses and carriages to let. Parties conveyed to any part of town or country at reasonable rates, day or night.

4-26-1m DAVID TAYLOR, Proprietor.

S. P. HOFFMAN,

—Carpenter and Builder.—

Residence—54 West 2d St., Plainfield, N. J. Estimates Given. Jobbing Promptly Attended To. 11 y

Educational.

Mr. W. H. MINER,

(Choirmaster and Organist Holy Cross church. Visiting Choirmaster St. Michael's, Naugatuck, Conn.)

WILL RECEIVE

Pupils on Piano and Organ, AFTER MAY 1. 3 11 tf

Miss Blanche Fellows,

SOPRANO SOLOIST.

Is prepared to receive pupils in Singing.

COMPLETE VOCAL INSTRUCTION and development of the voice from the beginning to an artistic finish.

SPECIAL attention is given to Deep Breathing, Vowel Formation, Tone Production and Artistic Singing in English.

Address or call at No. 87 Duer Street, North Plainfield. 3 12 tf

MISS FAWCETT'S

Kindergarten, Primary and Intermediate School.

Thorough instruction in English and French. At home Wednesdays from 2 to 5 p. m. 15 Grove Street. 25 y

ANDREW G. CARPENTER

(Pupil of the Grand Conservatoire.)

Instructions given on VIOLIN, PIANO and ORGAN.

Music Furnished for all Occasions.

Residence—No. 230 East Front street, Plainfield, N. J. 10 1 tf

MUSIC.

A lady pupil of the Leipsig Conservatory will give instruction on the piano. Particulars may be obtained at Hulett's Music Store, 74 West Front street. 5-5-1m

Professional Cards.

WILLIAM A. CODDINGTON,

Attorney-at-Law, Master and Solicitor in Chancery, Commissioner of Deeds and Notary Public.

Money to loan. Collections promptly made. OFFICE—No. 28 WEST FRONT ST. 6 25 y

F. A. DUNHAM,

Civil Engineer and Surveyor,

No. 7 Park avenue, Coward's building. Particular attention given to the adjustment of disputed boundary lines. Parties sent to all parts of the country. 1 6 tf

MEDICATED

Sulphur and Vapor Baths

followed by a thorough rubbing with alcohol a wonderful help for rheumatism and skin diseases. For men only. Hours 8 to 11 a. m.; 1 to 5 p. m. R. HORNIER, 26 North avenue, Plainfield, N. J. Refers to Drs. Probasco, Endicott, Fritts, Tomlinson, Geo. W. Rockfellow and T. S. Armstrong. 5-27-tf

JACKSON & CODINGTON,

Counselors-at-Law

Masters in Chancery, Notaries Public, Commissioners of Deeds, Special Master etc. Corner Park avenue and Second street. Money to loan.

WM. K. MCCLURE,

Counselor-at-Law. Supreme Court Commissioner. First National Bank Building. my9

CHAS. A. REED,

Counselor at Law.

FIRST NATIONAL BANK BUILDING

W. V. STEELE,

Counselor-at-Law.

Master and Examiner in Chancery, Supreme Court Commissioner.

COR. PARK AND NORTH AVES. 7-23-3t

Carpenters and Builders.

JOHN T. ODAM,

PLAIN AND ORNAMENTAL

Slate Roofer and Repairer.

Residence, No. 8 West Fifth Street. Yard, near Freight House. P. O. Box, Plainfield, N. J. New work warranted for one year. Slating over Shingles. 5 10 y

G. S. WHITLOCK,

(Of the late firm of Whitlock & Hulick,)

Carpenter & Builder.

SHOP—73 WEST FIFTH ST.

Screen Doors and Windows a Specialty. Jobbing Promptly Attended To. 4 4 y

PEARSON & GAYLE,

Carpenters and Builders.

RESIDENCE—W. J. Pearson, No. 15 Vine St. H. E. Gayle, No. 18 Vine St.

ALL WORK PROMPTLY ATTENDED TO. 7-31-tf

D. L. HULICK, CARPENTER,

And General Jobber.

SHOP—35 JACKSON AVE., PLAINFIELD, N. J.

Cabinet Work and Mantels a Specialty. Jobbing Promptly Attended To.

Orders may be left at Bremmer's Clothing Store, 26 Somerset street, or sent by mail. 6-8-tf

R. V. SAUMS,

Carpenter and Builder.

RESIDENCE—Clinton ave., near depot, Evona. P. O. Box, 1,228. *Jobbing* attended to. *Estimates* given cheerfully on all kinds of work. 9-15-tf

JOHN P. EMMONS,

—Mason and Builder.—

Washington avenue and Prospect place, NORTH PLAINFIELD, N. J.

Jobbing promptly attended to. 11 14 tf

C. W. LINES, Mason and Builder,

PLAINFIELD, N. J. Residence—226 West Front Street.

Estimates cheerfully given. Jobbing promptly attended to 12 4 t

THEODORE GRAY, Mason and Contractor.

Repairing Promptly Attended To.

RESIDENCE—No. 31 Webster Place. (Near Putnam Avenue.) 5 28 y

The Reina Victoria Segar

Is an *ELEGANT* 10c *SEGAR.*

I SELL IT FOR 5 CENTS.

At the Crescent Parlor.

23 NORTH AVENUE.

Notary Public and Commissioner of Deeds for New Jersey.

J. V. BERKAW,

Directs special attention to his extensive line of Ladies Oxford Ties—the famed "Emily" and "Mabel" makes without a doubt the best Tie on the market for the price. We guarantee every pair.

We are making a big run on Hathaway, Soule & Harrington's Men's Fine Shoes. Sold only by us in Plainfield.

If you want

FOOTWEAR

Of any style, quality or price, go to

BERKAW'S

11 West Front Street, 8 7 y

STEPHENSON'S

53 WEST FRONT STREET.

FRENCH AND AMERICAN

Ice Cream and Water Ices.

China & Glassware. 1 5 tf

FISCHER ESTABLISHED 1840. **PIANOS**

RENOWNED FOR TONE & DURABILITY

MODERATE PRICES

EASY TERMS, EXCHANGED.

DELIVERED FREE WITHIN 20 MILES OF NEW YORK CITY

Catalogue Mailed on Application.

110 Fifth Ave., cor. 16th Street, NEW YORK CITY. 4 4

HENRY P. WILLIAMS,

DEALER IN

Groceries, Provisions, Vegetables, Fruits, Etc., Etc., Etc.,

2 WEST FRONT STREET, (Schepflin's Block), PLAINFIELD, N. J

Goods delivered free of charge to any part of city or North Plainfield. 5 1 y

HEADQUARTERS FOR

BICYCLE SHOES.

JOHN J. KERNEY, Front St. & Park Ave 7 1 t

E. H. HOLMES,

DEALER IN

COAL and WOOD,

YARD—No. 24 Madison Avenue. Also

HOLMES CITY EXPRESS.

OFFICE, for either Coal or Express Orders with Woolston & Buckle, 27 North Avenue. 1 2 tf

Tennis, Croquet, Hammocks, &c, &c.

10 per cent. off on all Tennis Goods. Special discounts on large orders or to clubs.

A. W. RAND,

24 WEST FRONT STREET. 1 6 tf

MARSH, AYERS & CO.,

(Successors to W. F. Adams,)

No. 29 EAST FRONT STREET,

A full line of all grades of

Wall Papers, Paints, Oils, Varnishes, Brushes, &c.,

Constantly on hand. Painting, Paper Hanging and Decorating. Estimates Furnished.

Alfred A. Marsh, Alonzo T. Ayers, Theodore B. Marsh. 12 2 y

ANDREW LUTKINS, Variety Market,

Meats, Fruits, Vegetables, Poultry, Eggs, &c.

36 PARK AVENUE, PLAINFIELD, N. J.

Goods delivered to any part of the city free of charge. 4 8 y

R. THORN,

Having removed back to my old stand in the Berry Building, on

Park Avenue,

Over Laire's Hardware store, I am prepared to do all kinds of PLUMBING, TINNING, FURNACE WORK, &c. At short notice.

R. THORN. 2 25 tf

EDWARD C. MULFORD,

45 North Avenue, Opposite Station.

REAL ESTATE, INSURANCE.

American Belle, AND **Toast, Cigars,**

The Finest in the City, AT

GUTTMAN'S CIGAR STORE,

12 West Second St., Plainfield, N. J.

Special Bargain Sale of Eight 5-Cent papers of Tobacco for 25 cents, for the balance of this month. 4-1-tf

CLEANER COAL.

L. A. Rheaume, Ag't.

50 BROADWAY, cor. 4th ST.,

Invites the public to inspect the operation of his newly added steam vibrating mechanical screen for nut coal, which he confidently believes enables him to deliver cleaner coal than is possible by any other method of screening.

UPPER LEHIGH AND HONEYBROOK COAL, in best qualities and various sizes carried in stock.

ROUGH AND DRESSED LUMBER.

He would also announce recently increased facilities for *TURNING and SCROLL SAWING*, and is prepared to execute orders for the same in the best manner at short notice. 4-16-tf

CHOICE LAWN GARDEN FLOWER **SEEDS**

Hardware and House Furnishings, at

A. M. GRIFFEN,

13 East Front Street.

TELEPHONE CALL 5.

HENRY LIEFKE,

Baker & Confectioner,

No. 27 WEST FRONT ST. 10 8 tf

STEPHENSON, WM. J.,

CATERER,

26 NORTH AVENUE. 9 5 y

J. W. VAN SICKLE,

Dealer in all kinds of

Fresh and Salt Meats, Oysters, Clams, etc.

Game in season. No. 10 North ave., Plainfield N. J. Telephone No. 102 Orders called for and promptly delivered

McCullough's Steam Mill,

21 Steiner Place, North Plainfield.

R. H. McCullough, Proprietor

Sash, Blinds, Doors, Mouldings, Scroll Sawing, Turning, &c. Estimates cheerfully Furnished. 4-11-tf

A Box of Tooth Powder, FREE!

To All Scholars Having Their Teeth Cleaned at

Dr. CHAS. R. THIERS', Dentist,

48 Somerset Street. 7 tf

SWAIN,

The Gilder and Frame Maker, is at

23 East Front St.,

2 DOORS EAST OF POST OFFICE. 3 30 m

CODDINGTON'S

FURNITURE AND FREIGHT

EXPRESS.

OFFICES—34 West Front street; 33 Park avenue. Post Office Box 329.

PIANO MOVING A SPECIALTY. Large covered trucks. Goods sent to any part of the country. Charges reasonable. Satisfaction guaranteed. 11 20 tf

TRY DOBBINS'S CIGARS,

Dobbins' Segar Store, 37 North avenue, Opposite R. R. Station.

He Manufactures Them

CHAS. H. LYMAN, REAL ESTATE

AND INSURANCE AGENT.

61 NORTH AVE., opposite Depot. 3-26-y

M. M. DUNHAM.

Real Estate and Insurance.

7 EAST FRONT ST. 3 19 y

PURE MILK,

Delivered to any part of the city, by

D. D. SCHENCK, 60 East Front St.

A postal by mail will receive prompt attention 2 16 y

Valuable Building Lots for Sale,

On Grove street and Craig place, North Plainfield. This plot is one of the most desirable in the Borough, and is offered for sale at a reasonable price and on easy terms. Will be sold in quantities to suit. Apply to owner, 25 Craig place.

Railroads.

PENNSYLVANIA RAILROAD

THE STANDARD RAILWAY OF AMERICA

PROTECTED THROUGHOUT BY THE Interlocking Switch and Block Signal System.

TRAINS FOR THE WEST.

On and after Apr. 25, 1892, trains leave Elizabeth as follows:

8:35 A. M. FAST LINE, with Pullman Vestibule parlor and sleeping cars, daily for Pittsburg, Columbus, Cleveland, Indianapolis, Chicago and St. Louis, daily, except Saturday, for Toledo.

7:08 P. M. WESTERN EXPRESS, with Pullman Vestibule sleeping cars, dining car to Philadelphia daily for Pittsburg, Chicago, Cleveland, Cincinnati, Memphis and St. Louis, daily except Saturday, for Toledo.

8:42 P. M. PACIFIC EXPRESS, with Pullman vestibule sleeping cars, daily for Pittsburg, Memphis, Chicago, and Toledo, daily except Saturday, for Cleveland and Columbus.

For Baltimore, Washington and the South—1 00, 6 57, 7 59 9 05, A. M., and 9 39 P. M. On Sunday at 1 00, 6 59, 9 05 A. M. 9 39 P. M.

For Philadelphia—1 00, 6 57, 7 59, 9 05, 9 35 10 09, 11 57 A. M.; 12 55, 1 39, 4 04, 5 17, 6 37 7 49, 8 42, 9 39 P. M. Sundays at 1 00, 6 59, 9 05, 9 35, 10 41 A. M.; 5 40, 7 47 and 9 39 P. M.

FOR ATLANTIC CITY.

1.39 P. M. Through day coach, week-days. For Cape May, Sea Isle City and ... 1.39 P. M., week-days.

For Trenton—1 00, 6 57, 7 59, 7 59 9 05 9 35, 11 57 A. M.; 12 55 1 39, 4 04, 5 17 6 37 7 45, 8 42, 9 39 P. M. Sundays at 1 00, 6 59 9 05 9 35. 10 41 A. M.; 5 40, 7 47 and 9 39 P. M.

For Lambertville, Phillipsburg and Belvidere via Trenton—7 59 A. M.; 2 54 and 5 15 P. M.

For Lambertville and Phillipsburg only, 1 39 P. M.

For Flemington—7 59 A. M.; 2 54 P. M.

For Bordentown, Burlington and Camden via Trenton—7 59, 11 57 A. M. 1 39. 2 54, 7 49 P. M. Sundays at 10 41 A. M. and 7 47 P. M.

A full line of tickets are on sale, and sleeping car accommodations can be secured at the ticket office at Elizabeth.

For further information, see time tables to be had at the ticket offices.

CHARLES E. PUGH, General Manager.

J. R. WOOD, Gen. Pass. Agent.

READING R. R. SYSTEM.

Central Railroad of New Jersey.

THE PORT READING R. R. CO.—LESSEE.

Station in New York foot of Liberty Street. Time Table in Effect, MAY 15, 1892

PLAINFIELD AND NEW YORK.

Leave Plainfield 3 14, 5 27, 6 38, 6 14, 6 29, 6 59, 7 20, 7 30, 7 58, 8, 8 15, 8 27, 8 37, 8 45, 9 33, 10 04, 10 27, 11 09, A. M.; 12 noon, 12 53, 1 02, 1 41, 2 30, 3 12, 4 01, 5 16, 5 43, 5 54, 6 54, 7 03, 9 02, 10 12, 11 28, 11 42, P. M. Sunday—3 14, 5 14, 8 01, 8 52, 11 16 A. M., 12 33, 1 42, 3 30, 5 16, 7 10, 8 28, 8 32, 10 07 P. M.

Leave New York from foot of Liberty street, 4 00, 6 00, 7 15, 7 45, 8 45, 9, 10, 11 30, A. M., 1, 1 15, 2 30, 3 30, 3 45, 4, 4 30, 5, 5 15, 5 30, 5 45, 6, 6 15, 6 30, 7 30, 8, 8 30, 9 15, 10, 11 30 P. M., 12 15, night. Sunday—4 30, 7 15 8 30, 9 30, 10 30 A. M., 12 M., 1, 2 15, 4, 5 30, 6, 7, 9 00, 10 00 P. M., 12 15 night.

PLAINFIELD AND NEWARK.

Leave Plainfield 5 38, 6 29, 6 59, 7 30, 8, 8 ..., 9 32, 10 04, 10 27, 11 09, A.M., 12 noon, 12 53, 1 02, 1 41, 2 30, 3 12, 4 01, 5 43, 5 54, 6 54, 7 03, 9 02, 10 12, 11 28 P. M., Sunday—8 01, 8 52, 11 42, A. M., 12 33, 1 42, 3 30, 5 16, 7 10, 8 28, 8 32, 10 07 P. M.

Leave Newark 6 15, 7 18, 7 50, 8 55, 9 05, 10 05, 11 25 A.M., 1 05, 1 35, 2 50, 3 35, 4 05, 4 35, 5 05, 5 30, 5 50, 6 15, 7 15, 7 35, 8 40, 10 05, 11 25 P. M. Sunday—7 30, 8 45, 9 50, 10 35, 11 45, A. M., 1 10, 2 35, 4 10, 5 40, 6 08, 7 20, 9 25, 10 20 P. M.

Passengers for Newark change cars at Elizabeth.

PLAINFIELD AND SOMERVILLE.

Leave Plainfield 5 15, 7 10, 8 17, 9 42, 11 a.m. 12 27, 1 59, 2 32, 3 45, 4 36, 5 05, 5 20, 5 34, 6 04, 6 20, 6 38, 7 12, 7 34, 8 20, 9 37, 11 13, 12 43 P. M. Sunday—5 45, 8 28, 9 34, 11 18 A.M., 2 03, 3 26, 5 14, 6 35, 10 15, 11 14 P. M.

Leave Somerville, 6, 6 30, 7 03, 7 25, 7 55, 7 48, 8 20, 9 05, 9 47, 11 35 A. M., 12 34, 12 38, 1 15, 2 05, 3 35, 4 50, 5 30, 6 35, 8 41, 8 45, 11 05, P. M. Sunday 8 25, 11 15 A. M., 12 08, 1 15, 4 50, 6 40, 8 03, 8 05, 9 35 P. M.

PLAINFIELD AND EASTON.

Leave Plainfield 5 15, 8 17, 9 42, A. M., 1 59, 5 20, 6 38, 8 20 P. M. Sunday—5 45, 8 28 A. M. 2 03, 6 35, P. M.

Leave Easton 6 05, 8 39, 11 18 A.M., 4 09, 7 35 P. M. Sundays—7 15, 10 52, A. M., 6 40, 7 30, P. M.

PLAINFIELD AND LAKE HOPATCONG.

Leave Plainfield 7 10, 9 42 a. m. 1 59, 5 20 p. m. Sundays 8 28 a. m.

WESTWARD CONNECTIONS.

LEAVE PLAINFIELD.

5 15 A. M. for Flemington, Easton, Allentown, Reading, Harrisburg, Pottsville, Mauch Chunk, Williamsport and Tamaqua.

7 10 a. m. for stations to High Bridge, connecting for stations on High Bridge Branch.

8 17 A. M. for Flemington, D. L. & W. R. R., Easton, Bangor and Mauch Chunk.

9 42 A. M. for Flemington, High Bridge Branch, D L & W R R, Easton, Allentown, Reading, Harrisburg, Mauch Chunk, Williamsport, Tamaqua, Pottsville Nanticoke, Upper Lehigh, Wilkesbarre, Scranton, &c. Through coach to Williamsport.

11 a. m. way for Junction.

1 59 P. M. for Flemington, High Bridge Branch, Easton, Allentown, Reading, Harrisburg, Mauch Chunk, Tamaqua, Sunbury and Williamsport.

5 05 p. m., way for Junction, connecting for D. L. & W. R. R.

5 20 P. M. for Flemington, High Bridge Branch, Easton, Bethlehem, Bangor, Allentown, Wilkesbarre, Scranton, Mauch Chunk, and Tamaqua, Parlor car to Mauch Chunk.

6 20 P. M. for Flemington.

6 38 P. M. for Easton, Allentown, Mauch Chunk Reading, Harrisburg.

8 20 P. M. for Easton, Bethlehem and Allentown.

5 45 A. M. Sunday for Easton, Bethlehem, Allentown, Mauch Chunk, Wilkesbarre and Scranton. 8 28 a.m. Sundays for High Bridge Branch, Easton, Allentown, Mauch Chunk, Tamaqua, Shamokin, Williamsport, &c., 2 03 p. m. Sundays for Easton, Allentown, Mauch Chunk, Tamaqua, Reading and Harrisburg, 6.35 p. m. Sundays for Easton, Bethlehem, Allentown, Mauch Chunk, Reading, Harrisburg, &c.

For Atlantic City, 3 37 a. m. 1 02 p. m

Long Branch, Ocean Grove, &c

Leave Plainfield 3 37, 8, 11 09, a. m 4 01, 5 54, p. m. Sundays—(except Ocean Grove 8 52, a. m., 3 30 p. m.

For Perth Amboy, 3 37, 5 38, 8, 11 09 a. m., 1 02, 4 01, 5 16, 5 54, 7 03 p. m. Sunday—8 52, a. m. 3 30 p. m.

For Freehold, 3 37, 8, 11 09 a. m., 1 02, 4 01, 5 54 p. m.

ROYAL BLUE LINE.

Leave Plainfield for Philadelphia, 5 15, 8 29, 9 48, 10 45, a. m., 1 59*, 3 04, 5 34*, 6 38* 8 20, *9 37 p. m., 1 17, night. Sundays—9 48, 11 18 a. m., 2 03*, 5 14*, 6 55 p. m., 1 17, night.

For Trenton 5 15, 8 29, 9 42, 10 45, a. m., 12 27, 1 59, 3 04, 5 34, 6 38, 9 37 p. m., 1 17 night, Sunday—9 34, 11 18, a. m., 2 03, 5 14, 6 55 p. m., 1 17 night.

For Baltimore and Washington at 9 48, a. m., 2 16, 4 13, 5 34* p. m. 1 17, night. Sundays 9 48 a. m., 2 16, 4 13, 5 14* p.m. 1 17, night.

RETURNING—LEAVE PHILADELPHIA,

Ninth and Green streets, 8 30, 9 30, 11 05, a. m., 1 30, 3 10*, 4, 5 15, 6 15, 8 02, 8 45, p. m. Sundays—10 00 10 50 a. m., 3 15*, 5 15, 6 10, 8* p. m., 12 01 night.

From 24th and Chestnut—4 00, 8 20, 9 20, 11 16 a. 3 20*, 6 20, 8 18, 11 45, p. m. Sunday—4, 8 35 11 15 a. m., 3 20*, 6 20, 8 18*, 11 45 p. m.

Leave Trenton, Warren and Tucker sts. 1 00 7, 9 02*, 10 10, 11 50, a. m. 2 10, 2 40, 4 09*, 4 42, 5 54, 6 59, 9 00, 10 p. m. Sundays—1 00, 5 00 10 27, 11 56 a. m. 4 09*, 5 53, 7 07, 9 00* p. m.

Plainfield passengers by trains marked * change cars at Bound Brook.

A. A. McLEOD, Pres. & Gen'l Manager.

C. G. HANCOCK, Gen. Pass. Agt., Philadelphia.

H P. BALDWIN, Ass't Gen'l Pass. Ag't, New York

MOY'S

BEEF IRON AND WINE.

A PINT BOTTLE FOR 50 CENTS 6 1 y

J. C. POPE & CO.,

Insurance Agents,

No. 6 EAST FRONT ST., PLAINFIELD, N. J. 10 5 tf

J. P. LAIRE & CO

Cor. Park Ave. & Front St.

General Hardware, House Furnishings, Hammocks, Ice Cream Freezers, Refrigerators, Lawn Mowers

In great variety. Sole agent for

Hartman Steel Fence.

TELEPHONE CALL 159.

FREDERICK F. CHASE, Machine Works.

Manufacturer of

Electrical Machinery,

201 North ave., cor. Berckman st., PLAINFIELD, N. J.

MY SPECIALTIES—Bicycles, Boilers and Engines repaired, Models for Inventions, Brass and Iron Castings, Forging in all its Branches, Smoke-stack Building and Painting.

JOBBING IN ALL ITS BRANCHES.

New York Office—No. 300 Fourth avenue 1 9 tf

BROWN & HILL,

Shaving and Hair Cutting Parlors,

Hotel Grenada, 5 North Avenue.

TIER'S Ice-Cream Parlor,

No. 16 Park Avenue,

PLAINFIELD, N. J.

This establishment is now open to the public who are assured that no pains will be spared to serve them in a prompt and attentive manner with Tier's celebrated

Ice-Cream in Bricks, and Choice Confectionery,

Of their own manufacture.

Wedding parties supplied at short notice. Consult Tier for prices before leaving your orders for cream elsewhere. 5 tf

Hotels and Saloons.

THE ALBION,

8th Street and Park Avenue.

Select Family Resort. Newly Furnished and Steam-Heated Throughout.

Under the same Management as Hotel Netherwood.

Special Terms for Permanent Guests.

FRANK E. MILLER. 12 26 6m

E. P. THORN,

NO. 17 PARK AVENUE.

A Pure, Wholesome

California Wine,

For Family Use,

Only 30c. per Bottle. 20 y

CHARLES SMITH.

Corner of Front and Somerset Streets.

ST. LOUIS AND IMPORTED BEER.

The Manhattan Wine Room,

179 and 181 SOMERSET STREET,

(Opp. the ball grounds of the Crescent League.)

FRANK LINKE, Proprietor.

Established 1886; wholesale and retail Wine and Liquor dealer, and bottler of Ballentine's celebrated Export Ale and Porter. Philip Best's Milwaukee Beer, F. M. Shaeffer's Weiner Beer, and dealer in Domestic and Foreign Porter, and Bass Ale, for Hotels and Private Families.

Wholesale, Branch, 43 West Front St.

All orders delivered, free of charge, day or night.

TELEPHONE CALL 157. 9 25 tf

CITY HOTEL,

PLAINFIELD, N. J.

CORNER PARK AVENUE AND SECOND STREET.

J. E. SEERBOWER, Proprietor.

With STABLES attached. 4-5-tf

Eugene Hoerster,

206 GROVE ST.,

North Plainfield, New Jersey

WHOLESALE DEALER IN

Fine Wines, Brandy, Whiskeys, &c., &c.

Lowest Prices. Goods Warranted. 4-13-y.

LUSARDE & CO.,

No. 12 NORTH AVENUE.

Where they will be pleased to serve their friends and the public generally with first-class fruits, confectionery, peanuts roasted every day, segars, &c. Peanuts 5c QUART.

Branch Store— West Front Street. 1 7 y

More PAYING Subscribers Than All Other Plainfield Papers Combined.

THE DAILY PRESS.

More Legitimate Advertisers Than Any Other Plainfield Paper Doubled.

ESTABLISHED MAY 10, 1887. PLAINFIELD, N. J., SATURDAY, MAY 28, 1892. PRICE TWO CENTS.

Lots $100 Up. Terms $1 a Week.

At Netherwood, Opposite the Hotel,

Fronting on Leland and LaGrande Avenues.

Sale Commences Monday, May 30, (Decoration Day.)

Come and see what we offer. Stage will carry free all who wish to visit the property. Maps and circulars from

PICKEN & LILLY,

145 Broadway, corner Liberty street, and 1441 Third avenue, near 82d st., New York, Or Leland and LaGrande Aves., Netherwood, on premises. 5-16 2w

IN OUR HATS.

The best dressed men on our streets are seen in our hats. That is our best advertisement. But we occasionally like to call your attention to our new stock of stylish shapes for Spring and Summer wear and to quote prices for the benefit of the skeptics who claim that the best hats cannot be sold at moderate prices. We have a line of Straw hats already. 12 12 y

Hallock & Davis, 5 West Front Street.

Don't Forget

Be sure and come around this week and see our large stock of Children's, Misses', Boy's and Youth's as well as Men's and Women's

Russet Shoes of Every Description.

—Low Prices.—

DOANE & VAN ARSDALE,

(The One Price Boot and Shoe House.) **22 W. Front Street.**

Carriages and Harness!

SWIFT BICYCLE AGENCY.

The oldest and largest producers of wheels. Catalogues on application.

Ryerson, 33 Somerset St.

4-30-

Rushing Into Print.

We do it right along because we find that people can never know enough about the advantages of buying goods from us. We save money for you—that is the point we want to make. Will you peruse these offers:

Free with a pound of our famous 50c. Mixed Tea, or 45c. Baking Powder, your choice of six silver plated Tea Spoons, 1 China Milk Pitcher, 4 pounds Granulated Sugar, 4 5c. cakes best Laundry Soap or 1 Cuspodore.

Free with a pound of our renowned 30c. Crushed Java Coffee, your choice of 3 tea spoons, 1 Milk Pail or 1 Mason's Jar.

Finest Elgin Creamery Butter produced.....25c. pound
Good Table Butter.....23c. pound
Best Root Beer.....2 bottles 25c.
Hire's Root Beer.....19c. bottle
Knapp's Root Beer.....20c. bottle

Headquarters for Flemington Hams and Bacon. Flour of all grades a specialty. Store open evenings until 9 p. m. Orders called for and delivered promptly.

United Tea and Coffee Growers' Association,

Champions of Low Prices, 29 *WEST FRONT STREET.* 9 9 tf

We Call Particular Attention

To our splendid assortment of Ladies' Shirt Waists of various styles and patterns, Ladies' Misse's and Children's Spring Top Coats, Dress Goods in all leading shades, new and pretty patterns in wide Challies and Ginghams. Also a very large line of Point d' Ireland Laces in many patterns.

If you are looking for Matting see ours. We show a great variety of patterns at prices just right for first-class goods.

LIEDERER'S

9 WEST FRONT ST.

4-1-y.

BLANKETS, BLANKETS,

Cleaned at Low Rates.

Before putting your Blankets away have them thoroughly cleaned. They will keep better and be ready for use in the Fall.

HILLIER & CO'S., 49 North Avenue,

2 15 6m

AT LEAST FIFTY KILLED

Awful Work of the Cloudburst That Laid Low the Kansas City of Wellington.

HUNDREDS OF THE INHABITANTS CRUSHED AND MAIMED.

Fire Broke Out in Several of the Ruined Buildings and Added to the Horror---Several Lives Lost in the Flames---The Principal Business Street in a State of Total Collapse---Many Bodies Still Under the Debris---The Loss Will be Enormous.

WELLINGTON, Kan., May 28.—The cyclone which passed over the northern part of this city last evening was terrible in its work of destruction. The confusion is still so great that the loss of life cannot be accurately determined, but it is believed that at least fifty are dead. The injured number hundreds.

A heavy storm of wind and rain preceded the cyclone about half an hour. A few minutes after 9 o'clock the cyclone struck the city, coming from the southwest. There were no premonitory signs. Everybody was indoors and the cloud-burst passed with its destructive rush and awful roar unseen.

Washington avenue, the principal business street is lined on both sides for blocks with ruins. To add to the horror fire broke out among the debris of Col. Robinson's block and a woman, Mrs. Susan Asher, perished in the flames.

The "Monitor Press and Voice" printing office lies a tumbled heap of bricks and mortar.

Hundreds of dwellings are totally destroyed or more or less damaged. Broken mains made it necessary to shut down the gas works and save destruction from fire.

The streets are littered with tin roofing, cloth awnings, broken glass and timbers.

The destruction is simply awful. The "Standard" and "Mail" offices are wrecked. The Opera House and dozens of the best business buildings are useless. Fine school buildings and churches are ruined, and the loss will foot up into hundreds of thousands of dollars. No reports have been received from other points.

Seven bodies have been taken out of the Phillips House ruins, and a large force of men are hard at work removing the debris. Two members of the Salvation Army are expected to die from injuries received. At Squire Smith's residence seven persons are more or less injured.

Ida Jones was in a dining room in the Phillips House and was instantly killed. Her body was the first to be taken from the ruins.

Beyond demolishing a few residences the cyclone did no material damage until Jeferson avenue was reached. Here the Lutheran Church was totally destroyed. Then it continued eastward razing every building in the two blocks bound by Jefferson avenue, Sixth, Seventh and Ninth streets.

Mrs. Sashen and Mrs. Strahn were sisters. They were killed by the collapse of the Sashen & Kirk carriage factory, and their bodies are in the burned ruins of the structure. Silva and Walter Forsythe received fatal injuries in Conrad's restaurant.

Grand Army Hall has been converted into a hospital, where the injured are receiving every attention. Physicians from neighboring towns are assisting the local doctors.

Wellington is the county seat of Sumner county and has a population of over 10,000 inhabitants. It is in the centre of a thickly settled agricultural district. It is the most prominent town in southern Kansas.

NEEDN'T PROMISE TO OBEY.

The Methodist Protestants Order It Stricken From the Marriage Service.

WESTMINSTER, Md., May 28.—In the General Conference of the Methodist Protestant Church another phase of the women question cropped out. It was the action of the Conference in striking out the word "obey" from the marriage service.

The matter came up in the consideration of the report of the Committee on Ritual. The discussion occupied nearly the whole of the afternoon. The Rev. J. W. Thompson, in moving that the word "obey" be stricken from the service, said he was willing to let it remain if it be placed in the service again so as to require the man to obey wife, as well as to honor, and comfort and keep her. The vote was 35 to 26 in favor of striking out the word. The women delegates voted for it.

For Violating the Labor Contract Law.

NEW HAVEN, Conn., May 28. — The property of the New Haven Web Company, located in Centreville, has been attached for $18,000 by United States Deputy Marshal Loveridge in a civil suit brought by the Government to recover $12,000 in penalties for alleged violation of the Contract Labor law. The complaint alleges that on various dates since last October that the company imported 12 French-Canadians to work in their factory and the same were under contract before emigration to this country. Officers of the company deny that they have violated the law in any respect and say that the suit was instigated by parties unfriendly to them.

Slavin a Heavy Favorite.

NEW YORK, May 28.—A cable dispatch from London conveys the intelligence that all arrangements for the Salvin and Jackson fight, which occurs Monday night, have been completed. The men are to appear in the ring at 10:30 p. m. Slavin is a heavy favorite in the betting, his admirers offering 3 to 1 on his chance of winning. Few are willing to back Jackson, even at these odds, owing to Slavin's superior condition.

Marion Harland's Endorsement OF Royal Baking Powder.

[Extract from Marion Harland's Letter to the Royal Baking Powder Co.]

I regard the Royal Baking Powder as the best manufactured and in the market. It is an act of simple justice and also a pleasure to recommend it unqualifiedly to American housewives.

Marion Harland

TO BLOW UP THE FACTORY.

Albert Hoffman, the Philadelphia Socialist, Had Prepared for a Dastardly Deed.

PHILADELPHIA, May 28.—Albert Hoffman, charged with manufacturing dynamite bombs for the purpose of destroying the property of the Lippincott Manufacturing Company, where he was employed, has been held in $1,000 bail for a further hearing.

Some time ago Hoffman rented apartments in the house of Ferdinand Schenck, in Cherry street, and among the articles he brought there was a large satchel, which he told Schenck to be extremely careful in handling, as it contained explosives and glass. After moving in Hoffman fell while working at Lippincott's and broke his arm. This confined him to his room, and while there his actions were suspicious.

Mr. Schenck found that his tenant had in his room a quantity of gunpowder, and dynamite. He questioned Hoffman as to what purpose he was going to apply these deadly articles, and was informed that they were to be used in blowing up his boss and foreman. It appears that Hoffman claimed that he had not been fairly treated by his employers.

Schenck caused a warrant to be issued for Hoffman's arrest, and when Special Officer Nevins went to serve it he found that the explosives had been removed. At the hearing Hoffman admitted that he was a member of a Socialistic organization and that he had removed the dynamite to his house on Tree street.

A search warrant was issued for the premises at 1,200 Tree street, and thither Special Detectives Nevins and McKenty repaired. In Hoffman's room was found a choice collection of materials for the manufacture of bombs. There were hollow brass balls, pieces of lead pipe plugged at both ends with wooden plugs, several large bags of shot, a lot of gunpowder and a mysterious looking tin valise, containing a lot of bottles filled with liquids, the nature of which has not yet been ascertained.

There were also found a cartload of brass bolts, nuts, etc., stolen from Lippincott's factory. A thorough search failed to reveal the whereabouts of the mysterious valise.

The officers promise some further developments to show the extensive Anarchist plots when Hoffman's accomplices are unearthed.

PLANNED A MEMORABLE ESCAPE.

Death of Gen. Streight, Who Released 108 Officers From Libby Prison.

WHEELER, N. Y., May 28. — News of the death of Gen. Abdel D. Streight, at Indianapolis, has been received here. He was born in this place, but had lived in the West since he was 17 years old. He recruited the Fifty-first Regiment of Indiana Volunteers and was made Colonel of the regiment in 1861.

Col. Streight's command became prisoners of war, the officers being sent to Richmond and committed to Libby prison. By reason of his having led the raid into the enemy's country, Col. Streight became the object of special hate by the rebels. He was ironed, confined in a dungeon and made to subsist on corn bread and water for thirty days for attempting to escape. Soon after his release from the dungeon, he planned the memorable and historic scheme for escape by which 108 officers secured their freedom.

After a brief rest Col. Streight returned to the service and took command of his old regiment. After the battle of Nashville he was made Brigadier-General by President Lincoln. Gen. Streight remained in the army until the close of the war, and then returned to Indianapolis, where he identified himself with its foremost commercial and financial interests.

A Flood in the Sacandaga.

ALBANY, N. Y., May 28.—Thousands of acres of grass, grain, corn and potatoes along the banks of the Sacandaga river, in the town of Edinburgh, are under water. The flood was caused by the opening of the sluices at Lake Pleasant and Lake Fiseco, together with the heavy rains. The damage to crops will be heavy.

She Revealed Crandall's Identity.

BUFFALO, N. Y., May 28.—It is now learned that the woman who gave the information which led to Bryant Crandall's arrest, and who is entitled to the $2,000 reward, is Mrs. M. Howland of Los Angeles. She is not known here, and how she became acquainted with Crandall's identity is not stated.

AN IMPORTANT DECISION.

Millions Involved in Judge Colt's Ruling as to What Are "Dressed Skins."

BOSTON, May 28.—Judge Colt has decided against the government in the case of United States vs. Wolten Bros., of New York. The subject of the suit was rabbit or coney skins from which the long hairs had been plucked. The skins are used in hat manufacturing and millions of dollars are involved in the decision.

The Collector at Boston decided that the skins should be classed as "dressed skins" and subject to a 20 per cent. duty ad valorem. The Board of Appraisers reversed this decision on appeal, and the United States appealed to the Circuit Court.

Judge Colt speaks of the fact that the voluminous evidence in the case as to what is "dressed skin" is conflicting, but finds that the uniform course of the decisions of the Treasury Department has been to class pulled coney skins as "undressed," and adds:

"It must be assumed, I think, that Congress intended this interpretation of the law, because in the report prepared in 1894 by the Committee on Finance of the United States Senate pulled skins are classified as undressed skins." The decision of the Board of Appraisers is affirmed.

THE RESIGNATIONS NOT ACCEPTED.

King Humbert Refuses to Let Giolitti Retire—Will Dissolve the Chamber.

ROME, May 28.—King Humbert refuses to accept the resignations of the Ministry. It is believed that he will dissolve the Chamber and order a new election.

This will involve intense political excitement at a time when King Humbert is most desirous of preserving peace and quiet among his subjects.

It is stated that the King gives as his reason for not accepting the resignations that there has been no vote of want of confidence.

After the session of the Chamber of Deputies Signor Giolitti called a special meeting of the Cabinet to consider the attitude of the Chamber. The conclusion was reached that the action and atmosphere of the Chamber did not indicate such support as would be needed to carry the Ministry safely through the existing difficulties, and that the best course would be to resign.

Signor Giolitti has consented to remain in office for a few days longer, provided the Chamber of Deputies will aid him in passing the most urgent bills before the Chamber.

REED IS FOR BLAINE.

The Ex-Speaker Favors Any Man to Beat Harrison.

WASHINGTON, May 28.—The Blaine boom, which has been sweeping the country for the past week, has been given added force in this city by the announcement that ex-Speaker Reed had been won over to it. Mr. Reed, in an interview, confirmed the announcement.

He said: "From information in my possession, I am convinced that Mr. Blaine intends to accept the nomination, providing the convention offers it to him. The impression is formed from what I have learned since I returned to Washington."

When asked if he was in favor of the nomination of Mr. Blaine, he said: "If he can defeat Mr. Harrison, I am for him. I am in favor of any Republican that can do that."

To Reduce Leather Production.

BOSTON, May 28.—The committee appointed by the tanners and cutters of upper leather, at a meeting held May 13, to make arrangements to reduce the production of finished leather, have finished their work. More than 7 per cent. of the capacity of the tanners and curriers of rough leather, buff leather and all kinds of grain leather east of Buffalo have agreed to the arrangement. The committee have, therefore, issued their notice to the tanners and curriers to commence their shut-down or reduction, beginning with June 1, or not later than July 1, 1892. This means a reduction of over 100,000 sides a week.

Petition of Colored Baptists.

WASHINGTON, May 28.—Accommittee of colored Baptist ministers of this city have united in a petition to the heads of the several departments for a leave of absence to employes on May 31, in order that they may offer up prayer for the suppression of crime and lawlessness in certain States of the Union.

ANARCHY IN VENEZUELA

Numerous Dynamite Outrages at the Capital.

DEPLORABLE STATE OF AFFAIRS.

Women and Girls Kidnapped by Raiders—Agriculture at a Standstill—The Country Dead, Commercially—No Prospect of Speedy Settlement of the Revolution.

PANAMA, via Galveston, May 28.—The officers of a steamship arriving here from La Guayra confirm the worst of recent reports as to the Anarchistic condition of Venezuela and give news of repeated dynamite outrages which have spread terror among the citizens of the Capital.

Frequent engagements have taken place within the last two weeks, but the combatants have been only small bands of government troops and gangs of raiders who call themselves revolutionists. Several score of wounded have been brought to Caracas, but the government reports, nevertheless, that its troops have been victorious in every engagement.

Gen. Crespo's challenge to Casanas to bring his army in the open field and settle the question of supremacy once for all so as to relieve the sufferings of the people has won him many friends, as the government's persistent prolongation of the struggle is generally considered to be due to Palacio's indifference to the welfare of the country. Casanas, after refusing to meet Crespo, returned to Caracas and resigned his offices as Palacio's physician, chief adviser and commander of the army. Palacio suspected treachery and committed him to prison.

The state of general intimidation in the Capital for the past two weeks has been unprecedented. Carloads of prisoners have been brought in from La Guayra and other cities in the hands of the government, and have been marched in chains through the principal streets as warnings to local disloyalists. The prisons are full of men arrested in Caracas, and private houses have been seized and turned into prisons to receive the suspects from other cities.

All are confined without trial and after a merely superficial examination. Hardly a night passes without a raid by Palacio's soldiers on the families of private citizens. The houses are searched, the plate and money seized, and the men are led off to prison.

Three explosions of dynamite within the last two weeks have increased the apprehensions of all residents of the city and have given the Government excuses for arresting many innocent men. On May 13 a bomb was exploded in the entryway of the Military Academy. The door leading into the first lecture room was blown in, and two cadets and an officer were killed by flying metal and flying splinters. Several others were injured, including three men and a woman passing the building at the time of the explosion.

The entire district around the academy was shaken, and the report got abroad that Crespo was before the city and had begun the bombardment. The streets were filled with frightened men and women. The military was called out, and for two hours panic and the wildest apprehensions prevailed throughout the city.

Four days later a shanty on the outskirts of the city was blown up and one man injured. He is supposed to be a Government spy. Another explosion on the following night shattered the windows of houses near the Cathedral, but nobody was injured.

Palacio attributes the outrages to Crespists who are intent upon inaugurating in the city the reign of plunder now supreme in the country. The Crespists say that the explosions were caused by the Government's agents who wish to discredit the revolutionists, as did Balmaceda. The general belief is, however, that the explosions are the work of irresponsible and ill-advised Crespists who hope to frighten Palacio and his advisers into fleeing from the city.

Rumors that the palace will be blown up were thick when the steamship sailed and the Government claims to have suppressed one such plot by arresting a group of Crespist dynamiters.

The present position of Crespo's troops is not known. The Government has no information as to his next move, but is busy spreading the report that the supplies and ammunition of the revolutionists are exhausted and that they are on the verge of disbanding.

The condition of the rural districts is miserable beyond description. Raiders have completely intimidated and impoverished most of the rural population. Women and girls are being kidnapped nightly, and reports of murders are received almost constantly in Caracas and La Guayra. The farmers have been robbed of their money and their cattle, and those who have defended themselves against the plunderers have been punished by the burning of their houses and sheds.

No effort is made to cultivate the fields, as no man can be sure of harvesting his crops or of keeping them if they are allowed to mature. Work in the factories is at a standstill as the men cannot be relied on to attend to their duties. Commercially the country is dead as the merchants have either fled or have hidden their money.

Arabian Family to Be Returned.

CONCORD, N. H., May 28.—The family of Arabians consisting of husband, wife and two sons, unable to speak a word of English and without friends here, who arrived in Concord yesterday, presumably from New York, will be returned by Immigrant Inspector Cogswell.

A Yale Instructor Resigns.

NEW HAVEN, Conn., May 28.—Eugene Bergeron, instructor in French at Yale University, has resigned to accept the position of lecturer on the French language and literature in the Chicago University. He will enter upon his duties at Chicago next fall.

You Get More For Your Money

in buying Cleveland's baking powder than any other because it goes farther, lasts longer, and you don't have to buy so often.

But its chief excellence is its perfect wholesomeness. It does not contain ammonia, alum, or any adulteration.

Besides, you know what you are eating when you use Cleveland's, for all the ingredients are published on the label.

Woolston & Buckle,

No. 25 NORTH AVENUE,

PAINTING AND PAPER HANGING

IN ALL ITS BRANCHES.

Wall Papers and Painters' Supplies

The Majestic Safety

Only $90, Worth $125.

U. B. CRANE, Hatter, 12 Park Avenue.

Sole Agent.

4-4-y

JOSEPH T. SULLIVAN,

No. 66 West 3d St., Plainfield, N. J.

Wines, Liquors, Ales, Cigars, &c

4-26-tf

The Plainfield Ice and Cold Storage Co.,

WHOLESALE AND RETAIL

Dealers and Shippers of Ice.

The only company bringing Lake Hopatcong ice to this market are now prepared to serve their customers with ice of the finest quality and at lowest market rates.

Office No. 41 North Avenue.

Depots Grant Avenue and Front street, Washington Valley, South Plainfield and Park Avenue, city.

J. W. CODDINGTON, President.
H. CODDINGTON, Vice President.
ANDREW WILSON, Sec. and Treas.
JOHN MORTON, Gen. Supt.

5-13-1m.

R. W. RICE & CO.

FINE GROCERIES.

is not a secret, not a scheme, to receive a cash discount in buying a mileage book or a trip ticket of a railroad company; neither is it to buy a similar article of

R. W. RICE & CO., Grocers

Cor. Duer & Emily Sts., North Plainfield.

BOICE, RUNYON & CO.,

[Successors to the estate of D. J. BOICE——A. D. COOK & BRO.]

Dealers in Coal, Lumber and Masons' Materials, Etc., 42 to 60 PARK AVENUE.

We are now prepared with our increased facilities, having purchased the extensive yard of Messrs. A. D. Cook & Bro.,—to fill all orders promptly, and solicit your patronage.

BOICE, RUNYON & CO.

12 5 tf

Closing Out Sale OF HORSES AND HARNESS.

Having leased "The Metropolitan Stables" to Mr. D. S. Roberts, who will occupy the premises June 1, we are compelled to sell our entire stock of Horses, consisting of matched pairs of Draught, Carriage and Road Horses, single drivers, saddle and work Horses. Also a lot of New and second-hand harness.

The whole must be closed out during next ten days at private sale.

H. E. RIDER, Manager. A. D. THOMPSON, Prop.

THE HEYWOOD

Baby Carriages,

Best in the Market.

FURNITURE,

Neat in Design,

LOW IN PRICE.

Upholstering and Mattress Making Couches, Lounges, Easy Chairs Etc., Made to Order.

Powlinson & Jones,

34 West Front Street, Plainfield, N. J.

4-7

NEW STORE,

18 NORTH AVENUE.

FRED. W. DUNN,

Successor to Barkalew & Dunn,

FINE GROCERIES.

THREE BEE TEA. 4-23-y

Joseph M. Harper,

No. 75 PARK AVENUE,

PLAINFIELD, N. J.

Photographic Outfits, Base Ball and Tennis Supplies, Velocipedes, Tricycles,

&c., &c.

5-5-y

THE DAILY PRESS.

W. L. & A. L. FORCE, Publishers and Proprietors.

J. A. DEMAREST, Managing Editor.

WEATHER INDICATIONS.

For Sunday and Monday, Fair and Warmer.

EARLY INTELLIGENCE.

—Several candidates will be baptized at the First Baptist church to-morrow.

—Terrill & Cole will care for all flower donations made to Post 73 for decorating the soldiers' graves.

—The Plainfield Reform club has decided to discontinue its Sunday evening meetings for the summer.

—Beginning next Saturday, Woolston & Buckle's employes will work only half a day on Saturdays.

—T. W. Freck, a Somerville banker and real-estate agent, was locked up in New York to-day for wholesale check forgery.

—Mr. and Mrs. J. C. Fernald spoke at the temperance meeting of the Young People's league at the First Baptist church last night.

—A team owned by Dan Summers ran away on North avenue this morning but was caught by Lewis DeCamp without doing any damage.

—The North Plainfield board of health has declared the quarantine off the variaioid patient, Mr. Passmore, and he is at liberty to go out again.

—The delivery department of the public library will be closed on Decoration Day. The reading room and art gallery will be open at the usual hours.

—Major Anderson post, G. A. R., will attend services at the Crescent Avenue church to-morrow evening, and Winfield Scott post will go to Grace church.

—Ensign Hartmight of New York city will have charge of the meetings this evening and all day to-morrow. Services will be held Monday afternoon at 3.

—A special sale of mixed candy at 10 cents a pound is now on at Tier's and you'd better order ice cream there now for Sunday and Decoration Day. It's the finest there is.

—To show what base-running material there is on the Crescent team, the management have decided to have a series of foot races for prizes, between West End and Crescent players.

—Mrs. L. Adams, of 5 East Front street, has thoroughly recovered from her recent illness, and is now ready to show her friends and the public generally a full line of midsummer novelties in millinery goods.

—The baggage car on train No. 6, due here at 10:04 a. m., was on fire at the North avenue station this morning. The flames were burning between the double flooring. One-fourth of the floor had to be cut away, and the fire was flooded out.

—The King's Messengers will hold a national home mission meeting in the chapel of the First Presbyterian church, Tuesday evening, May 31, at 8. Mrs. Miller, of the Woman's Executive Committee of Home Mission, and a teacher among the freedmen, will give an interesting talk of her work. A cordial invitation is extended to all.

—A base-ball club has been organized by the employes of the American Engine company of Bound Brook and the new club will show its mettle on the afternoon of Decoration Day by a game at the above place with the Pond Tool Works club of Plainfield. Following are the members of the new club: Shirley, 1b; Foley, 2b; Shipley, ss; Harney, 3b; Hadfield, p; Newhouse, c; Burke, lf; Vreeland, cf; Gregory, rf; Meeker, change pitcher.

A Dance Next Monday Night.

That very prosperous and genial association entitled Plainfield Division No. 4, A. O. H., is to give a sociable in Turn Verein Hall, Monday evening, at which everyone who attends will reap thorough enjoyment.

The officers of the association are: President, John F. Sheehan; vice-president, P. M. Reagan; recording secretary, Edward Ryan; financial secretary, M. Harrington; treasurer, P. Casey; sergeant-at-arms, L. Green. Those who will insure the success of the sociable are: Floor manager, Daniel O'Sullivan; floor committee, M. Reagan, Joseph Galbraith; reception committee, John F. Sheehan, Daniel McDevitt, John Grace, P. Divver, Edward Benningham, John McGuire, John Fitzgerald. O'Reilly will furnish the music.

Hillside Tennis Tournament.

Among the pleasures offered the lovers of sport on Monday next, will be the tennis tournament of the Hillside Tennis club. A silver loving cup is offered the winner but only club members can compete as the contest is for the club championship.

The open tournament of last fall having created such interest, a large audience may be expected to witness Monday's games. Play will commence at 10 a. m.

The Memorial Day Parade.

The line of march of G. A. R. Post 73 and escort on Monday, will be: Form at 1:30 p. m. on Front street, right resting on Somerset street. Move up Somerset to Emily, to Grove, to Front, to Central avenue, to Fifth street, to Park avenue, to North avenue, to Peace street, to Front street, to Music Hall. It is the desire of the detail that citizens having flags will raise them at half-mast.

RARE VISION OF LOVELINESS.

That's What the Greek-Gowned Girls Presented on the Casino Stage.

A delightful entertainment was given at the Casino last night, and enjoyed by an audience that comfortably filled the hall. The readings by Miss Maude Agnes Bowers and Miss Gertrude Marchand were greatly appreciated.

Miss Bowers was especially good in her selection "Come Here", in which she pictured most excellently the emotional poses appropriate to the summons expressed under varying circumstances. They all were difficult, and all admirably done.

Miss Marchand was particularly good in "Jimmie Brown's Prompt Obedience", in which she depicted most faithfully the tale of a boy who had locked his fault-finding aunt up on the roof of the house during a drenching storm. Her imitation of a small boy's wail for the whooping-cough was also perfect.

All of the selections were in good taste, the pathos of dainty poetry alternating judiciously with laughter-provokers.

Both Miss Bowers and Miss Marchand were repeatedly recalled, and beautiful floral testimonials of appreciation were presented to them.

The singing of Messrs. Manton E. Parker, J. Chetwood Elliott, William S. Bigelow and Archibald W. Mackintosh, was greatly enjoyed, as was also Miss Helen Hasbrouck's piano playing.

The Greek tableaux and poses were a veritable dream of beauty and a joy. Nine of Eve's loveliest daughters appeared in full Greek costume in the presentation of fifteen romantic, poetic and historic scenes from old Greek life. Such a vision of loveliness has rarely shone forth beneath the rays of the penetrating calcium light as this which appealed so effectively to the fine artistic sense of a cultured audience. What scene was the best is largely a matter of taste and discrimination; the eighth, with the Fates and the Graces, was probably the most familiar; but in the judgment of many the picture of Bacchus and Bacchantes offered most possibilities for graceful posing and enrapturing expression. There was a fascination of bewitching beauty in all the tableaux, and the senses fairly revelled in the pictures of loveliness. The artists who rendered these conceptions so notable a success were: Miss Maude Agnes Bowers, Miss Gertrude Marchand, Mrs. Lewis G. Timpson, Miss Grace Howard, Miss Alice Simpson, Miss Anne Murphy, Miss Caroline N. Bette, Miss Addie Jackson and Miss Annie Corlies.

MASONS TO LAY THE STONE.

Memorial Day at the New Elizabeth Hospital.

Gov. Abbett will speak at the laying of the corner-stone of the Elizabeth general hospital next Monday. The ceremony will be performed under the auspices of the Grand Masonic lodge of New Jersey, Thomas W. Tilden, grand master, officiating.

The governor will be met at the station by the Masonic lodges of Elizabeth, headed by the members of the Grand lodge and members of the Plainfield lodges. They will escort the governor and past grand master William A. Pembrook to the site of the new building.

The corner-stone will be laid by the Grand lodge.

Order of Services for Memorial Sunday and Memorial Day.

The exercises and services of the grand army veterans for to-morrow and Monday, will be in accordance with the following general order:

The post will assemble at headquarters, Sunday evening, at 7 o'clock *prompt* for the purpose of attending divine service at Grace church, Seventh street, upon the invitation of the Rev. E. M. Rodman. Comrades will appear in dark clothing, uniform hat, badge and gloves.

In compliance with the action of the memorial detail, comrade John W. Coddington is hereby appointed marshal. He will be obeyed and respected accordingly.

Our comrades' graves will be decorated by details. Comrades residing in this city will assemble at post rooms at 9 a. m., where conveyances will be in waiting for their visit to the various cemeteries in our city limits.

Comrades, resident of Scotch Plains, will decorate the graves of comrades in the Baptist cemetery at that place, and comrades, resident of Westfield, under the direction of comrade Fink, of the memorial detail, will decorate comrades' graves in the Presbyterian cemetery and the Soldiers' plot at Fairview.

At 1 o'clock p. m. the post will reassemble at headquarters and under escort of Leal's cadets and other civic organizations who may accept our invitation will pass over a short line of march to Music Hall where our usual memorial service will be held.

By Order,
WM. C. SMITH,
Official: GEO. W. MOORE, Post Commander.
Adjutant.

Ascension Music at Holy Cross.

Following is the order of music at the church of the Holy Cross to-morrow:

MORNING PRAYER.

Processional 116.....Elvey
Venite } C.....Savage
Gloria } C.....Savage
Te Deum—E flat.....Woodward
Benedictus—G.....Aldrich
Hymn 115.....Monk
Kyrie—G.....Mendelssohn
Gloria Tibi.....Anon
Hymn 117.....Hatton
Anthem—"The Lord is Exalted".....West
Recessional—"See the Conqu'ror Mounts in Triumph".....Ascension.

EVEN SONG—5 P. M.

Processional 118
Gloria—C.....Savage
Magnificat, F.....Garrett
Nunc Dimittis—Tone 8th.
Anthem—(See Morning service).
Hymn 349.....St. Winifred
Recessional—(See morning service).

—The Wheelmen's Headquarters is closed from 3:30 to 5 to-day, so the employes can see the bicycle race.

A PROSPEROUS CHURCH PAPER.

Four Years Old Next Month—Paragraphs from Its Newsy Columns.

The Visitor, the bright little paper published monthly by pastor Mitchell of the M. E. church, will enter on its fifth volume next month. The age and success of this publication are a rarity among church papers. *The Visitor* now appears with a fine new illustrated heading and other improvements. From its columns are taken the following extracts of general interest:

Several Drew seminary students have preached very acceptably at Monroe Avenue chapel recently.

April 28, George B. Stewart and Miss Philamana Freuler were married by the pastor at the parsonage.

The pastor preaches the Baccalaureate sermon at Bordentown Military Academy on the morning of June 12.

Dr. Carroll will give an address concerning the General Conference on the evening of June 12 in the church.

June 12 will be Children's Day. Each of our Sunday-schools will have appropriate exercises on the afternoon of the above day.

All Plainfield rejoices over Dr. Hurlbut's re-election to the position he has held for the past four years. In his line of work he has no superiors.

Mrs. E. L. Hyde has been elected president of the Woman's Home Missionary society. She is admirably qualified for the responsible position.

The Rev. W. E. Honeyman will preach Sunday evening, May 29, in the Monroe Avenue chapel. He preached there most acceptably about one year ago.

The Monroe Avenue Epworth League made a most creditable showing through the report of its president, Walter McGee, at the Epworth League anniversary.

May 5, Geo. Leighs and Miss Alice Stace were married by the pastor. The marriage took place at the residence of the bride's parents, 263 West Third street.

George Urving, a new member and a local preacher, who has recently come to us from Brooklyn, led the devotional meeting of the Epworth League at Monroe Avenue chapel last Friday evening.

At the last regular meeting of the Epworth League, J. R. Joy was elected president, G. M. Rittenhouse, Miss Minnie French, Harry McGee, vice-presidents, Arthur Crone, secretary, and Clarence M. Smith, treasurer.

After a long and very painful illness, Mrs. Margaret Roberts passed to her heavenly reward on the 29th of April. Her funeral was attended by a very large circle of friends who had known and loved her for many years.

Dr. Carroll will give an address in Park Place chapel next Sunday evening, May 29, on the General Conference. He visited a number of its sessions and is well qualified to give a very interesting and instructive talk upon that subject.

The anniversary of the Woman's Home Missionary society was an interesting occasion, although, owing to the time of the meeting, not very well attended. A paper by the secretary, Mrs. N. W. Pike, and an address by the Rev. J. S. Stone, M. D., were the features of the programme.

The General Conference has adjourned and will be known to history as the one in which there was the most *talking* and the least *doing* of any General Conference in the history of the church. It will take close study to discover any difference between the Discipline of 1888 and 1892.

When Mr. Jackson arose to open the Sunday-school on the first Sunday after his return from California, he was surprised at the simultaneous waving of handkerchiefs all over the school. It was a beautiful symbol of welcome home, and was meant to include Mrs. Jackson as well.

Sunday evening, May 15, the third anniversary of the Epworth League was observed in the church by the young people of the church and chapels. The congregation was large, and the entire programme was very interesting. The new Park Place chapel choir led the singing. Messrs. Walter McGee, Rittenhouse and Youngson made short, appropriate addresses, and the part taken by six little members of the Junior League was one of the most pleasing features of the evening.

Monday's Games.

Two good games will be played on the Crescent League grounds Decoration Day. The batting order of the visiting teams is as follows:

RIDGEWOODS.		FLUSHINGS.	
Sutter, cf		Sutles, lf	
O'Dell, 3b		Ridley, cf	
Evers, ss		Myers, 2b	
Daley, rf		Skelley, 1b	
Landman, 1b		Platz, c	
Barry, 2b		Riley or Winters, p	
Able, lf		Kennedy, ss	
Kenneth, p		McLaughlin, 3b	
Copeland, c		Boylan, rf	
Carr, extra.			

Oh, What a Cough!

Will you heed the warning. The signal perhaps of the sure approach of that more terrible disease, Consumption. Ask yourselves if you can afford for the sake of saving 50c., to run the risk and do nothing for it. We know from experience that Shiloh's Cure will cure your cough. It never fails. This explains why more than a Million Bottles were sold the past year. It relieves croup and whooping cough at once. Mothers, do not be without it. For lame back, side or chest, use Shiloh's Porous Plaster. Sold by A. D. Mallinson, 65 North Ave., opposite railroad station. 5-16-7

A HAPPY THOUGHT!

To add to the most popular and useful tonic of our day, a harmless sedative for the nerves and a powerful appetizer.—was not that a "Happy Thought"? **Reynolds' Beef Wine and Iron with Celery** is the result, and it has been quickly appreciated by persons visiting our Pharmacy. For the relief of Nerve-Strain or Lassitude, whether from over work or excitement, it is unequalled. A full dose taken at night generally dispels sleeplessness. As a "Spring Medicine" it meets every requirement. It is, in fine, a powerful Tonic, Restorative and Sedative, and yet quite harmless. Originated and sold only at

Reynolds's Pharmacy, Corner Park and North Avenues.

You know something about horses of course (it is the gentleman we are talking to now) and you know what it is "to be in fast company." If you knew how rapidly these Shoes sell you would call them "very fast."

TRADE SHOES FOR REX GENTLEMEN MARK — BETTER TRY A PAIR — TRADE SHOES FOR DUX GENTLEMEN MARK

DOANE & VAN ARSDALE'S.

MANUFACTURING AND REPAIRING A SPECIALTY.

LARGEST STOCK

In Central New Jersey.

Garret Q. Packer,

23, 25 AND 27 PARK AVE.,

Plainfield, N. J. 5-4-y

To Decorate the Graves.

The women of Garfield League will decorate the graves of the soldiers and sailors in the Presbyterian cemetery in North Plainfield Monday. The services will begin at 9:30 and will consist of singing by Houghton Division, No. 1, of the Children's Loyal Legion, decorating the graves, and an address by William L. Saunders, mayor of North Plainfield.

In the afternoon a delegation of the league and chorus will decorate the graves of comrades in Hillside cemetery.

Should the day prove stormy, the exercises of the morning will be held in the rooms of the Republican association on Front street.

MUSIC HALL,

THURSDAY, JUNE 2.

The young, beautiful and accomplished Emotional Actress,

Miss Gertrude Conkling,

In the positively new, original and novel version of Mrs. Wood's great Dramatic story,

THE NEW EAST LYNNE,

OR THE ELOPEMENT.

INTRODUCING

The wonderful Railroad Scene,
The Paris and London Express,
Two trains of Cars in Collision.

Seats on sale at Central Pharmacy.

Memorial Entertainment

In aid of the Memorial Fund of Winfield Scott Post, No. 73, at

REFORM HALL,

Monday Evening, May 30, 1892.

Admission 25 Cts. Reserved Seats 35 Cts.

Tickets may be obtained of Comrades of the Post and at H. F. Reynolds', Moy's, Mallinson's, Williams's, Shaws, Frasick's and W. E. Mattison's Pharmacies.

JAMES R. JOHNSTON,

Superintendent of Florence Crittenden Midnight Mission, New York City,

WILLIAM HOWARD HOOPLE,

Florence Mission Evangelist, will hold services

IN HOPE CHAPEL,

Sunday, May 29, at 8 P. M.

Come early if you want a seat. 5 26 3

Lake Hopatcong.

The "Woodport House."

Upper end of Lake. New house, new furniture. Beautifully located, grand scenery, spacious grounds, elevation 1,000 feet. Reference given at THE PRESS office. For circular and terms address

Thomas Bright, Woodport, N. J.

5-24-3m-t.t.s.

HOTEL GRENADA,

North Avenue.

Now open for the reception of guests, under the management of George and Wallace V. Miller. House has been thoroughly renovated and re-furnished throughout, and contains all improvements. First-class accommodations for families and the traveling public.

5-12-tf

Gold Dollars for Fifty Cents.

—NO.—

BUT FULL VALUE.

E. C. Morse, Painting and Paper Hanging,

31 CHATHAM STREET. 4 14-7

READING RAILROAD SYSTEM.

Central Railroad of New Jersey.
The Port Reading Railroad Company, Lessee.
Grand Opportunity to Visit

LAKE HOPATCONG,

—ON—

Decoration Day, Monday, May 30 '92

Special excursion tickets will be sold from Plainfield good to go on all trains May 28, 29 and 30, and to return May 30 or 31.

Trains leave Plainfield at 7.10, 9.42 a. m., 1.59, 5.20 p. m. Sunday, 8.28 a. m.

Fare for the Round Trip, Adults $1.35.
Children 90 Cents. 5-25-27-28

Decoration Day in the Mountains

EXCURSION TO

Mauch Chunk, Glen Onoko and the Famed Switchback,

VIA. CENTRAL RAILROAD OF NEW JERSEY, The Port Reading R. R. Co. Lessee.,

MONDAY, MAY 30.

Train will leave Plainfield for Mauch Chunk, Glen Onoko and the Switchback at 9.27 a. m. Fare for Round Trip, $1.75 Switchback 50 Cents Extra. 5-24-26-28

WANTS AND OFFERS.

Advertisements under this heading, one cent for each word each insertion. Cash MUST accompany ads.

A PLEASANT front room with board. 101 Park ave. 5 26 3

PASTURE to let on Washington avenue by the brook. Apply E. C. Evans, 47 Washington avenue. 5 27 3

WANTED—A girl for general housework in a family of two persons; good washer and ironer and plain cook. Address Box 334, Westfield, N. J. 5 27 2

1,000 CUBIC YARDS building stone wanted at Netherwood for the building to be erected opposite the hotel. Send particulars, etc., to John Hauser, 1,441 3d avenue, New York City. 5 27 3

14 ROOM furnished house with improvements; 12 minutes from two stations. Apply to Evan Jones, Plainfield. 5 28-

TO LET—Four or five pleasant rooms. 77 West Second street.

WANTED—One good man. Address C. P. G., care Press.

FOR SALE—Bay horse; sound and gentle; good rider and driver. Address Bay, care Press. 5 28 3

FURNISHED rooms with board. 8 Central avenue. 5 28 3

SITUATION wanted by a middle aged man who understands horses, cows and plain gardening; a good driver; good reference. Address for three days John, P. O. box 342, Plainfield.

FOR SALE OR TO LET—New Queen Anne cottage, 12 rooms, improvements, electric lights, water pumped by windmill, stable, lot 200x200 feet; 5 minutes from Evons station. Apply to J. T. Vail, 49 North ave. 5 26 3-6 2 3 4

FOR SALE—An express business; the best in the town; owner having business out of town cannot attend to it. Address Business, care Press. 5 24 6

A COMPLETE buckboard with canopy top, in first-class order, for sale at Ryerson's, Somerset street. 5 23 6

A YOUNG man would like a situation as clerk in a grocery store; with experience. Address M, care Press. 5 19-tf

TO LET—Part of house, 341 West Front street, near Evons station. 5 25 6

CHRYSANTHEMUMS, 50 sorts, Century and Bedding Plants at Denton's Hillside Avenue greenhouses. 5 21 7

TO LET—First flat, 90 Somerset street; city water. Apply at Grenada Hotel, North avenue. 5 20 tf

BARGAIN in real estate corner of 6th and Sycamore streets. Mulford Broker. 5 16 tf

A GOOD laundress wants washing at her home. Call at Woman's Exchange under First National Bank, Front street, opposite Park ave. 5-11-tf

PASTURE for horses by J. Field, Box 104, Bound Brook, N. J. 5-12 3mos

MULFORD (Broker)—For the Columbia Fair Excursion Co. send for particulars. 5-2-tf

TO LET—Beautiful flat; best in the city. E. C. Mulford, broker. 5 2 tf

Lodge and Society Meetings.

Anchor Lodge, No. 149, F. & A. M.—Meets second and fourth Tuesdays at Masonic Hall, 10 East Front street.
Henry H. Lowrie, W. M.
J. A. Demarest, Secretary.

Jerusalem Lodge, No. 26, F. & A. M.—Meets first and third Tuesdays at Masonic Hall, East Front street. C. H. Rugg, W. M.
D. R. Weaver, Secretary.

Sons of St. George—No Surrender Lodge, No. 349—Meets second and fourth Wednesdays in each month, at Sons of Temperance Hall cor. Front street and Park avenue. Englishmen and sons and grandsons of Englishmen are cordially invited to join. Jas. Bushby, President.
Alfred H. Leivers, Secretary. 8 31 y

U. B. of C. and J. of A.—Local Union No. 155, United Brotherhood of Carpenters and Joiners of America, meets every second and fourth Tuesday in each month in Exempt Firemen's Hall, at 8 p. m. L. C. Kline, Pres.
Wm. H. Lunger, R. Secy. 8 22 y

Central Lodge No. 45, Ancient Order United Workmen. Regular meetings are held on the second and fourth Thursday evenings of each month, in Music Hall building, Front street at 8 o'clock. haddeus C. Smith, Master Workman.
Lewis B. Blackford, Recorder. 6 19 tf

American Legion of Honor Ivanhoe Council, No. 1,074. Regular meetings first and third Tuesdays of each month, in Exempt Firemen's Hall, Coward's Building, Park avenue, at 8 p. m.
A. L. Titsworth, 63 Madison ave., Commander.
Geo. E. Stillman, Secretary.

Plainfield Council, No. 711, Royal Arcanum.—The regular meetings of this Council are held on the Second and Fourth Monday evenings of each month in Exempt Firemen's Hall, Coward's Building, Park avenue, at 8 P. M.
A. Kleinecke. Regent.
H. A. Thorne, Secretary.

ORDER OF THE IRON HALL.

The oldest of fraternal orders, has increased its reserve fund in the past six months, $613,-142.41, making a total reserve fund of $2,396,-609.13, and has paid to its members in eleven years, $5,791,245.00. This Order has also a life insurance; certificates from $1,000 to $3,000, payable at death. Persons under 39 years, 50c assessments; per $1,000, under 40 years, 65c; under 50 years, 95c. Branch 1199 meets 2d and 4th Thursday, in Odd Fellows' Hall, No. 8 West 2d street. Vincent W. Nash, Chief Justice.
F. P. Storr, Accountant.

Easter Lodge, No. 5,543, Knights of Honor—The regular meetings of this Lodge are held on the First and Third Monday evenings of each month, in Exempt Firemen's Hall, Coward Building, Park avenue, at 8 p. m.
Chas. VanWinkle, Dictator.
H. A. Thorne, Reporter.

Court Pride of New Jersey, No. 8024, Ancient Order of Foresters of America. Meets in Sons of Temperance Hall, corner Front st and Park ave, first and third Thursdays each month
Samuel J. Moss, Chief Ranger.
Samuel H. Lunger, Fin. Sec. 5-12-y

DIRECTORIES

Of New York, Philadelphia, Newark, Plainfield, Elizabeth, Rahway and Union County may be consulted

Mallinson's Pharmacy, 65 North Ave.
5 23 tf

What V. & W. Are Doing.

There are certain lines of Goods that we are going to close out, and to do it have marked them at the cost price. We have too much stock and it must be sold.

First—SPRING COATS.

We have about 306 Spring Jackets that are going to be slaughtered, and will offer them at less than manufacturer's prices.

Second—MATTING.

The most successful season we have ever had, and low prices have done it. We have 100 more rolls to sell and they go at your own price.

Third—$8.75.

Another crate and 'twill be the last of those fine 100 piece English Porcelain Dinner Sets. Finely decorated they are.

CANTON CREPE CLOTH.

The best Summer fabric, on sale today. Styles are very pretty and the price is a popular one, 12c.

For Twelve Cents

You buy fine Jersey Ribbed Vests.

For 10c. Per Yard

We will sell one case extra heavy all-Linen Crash, regular price 13 cents.

LADIES' SHIRT WAISTS.

Without a doubt we are showing the finest assortment of these goods ever displayed in this town, and as usual our prices are the lowest.

Gentlemen's Night Shirts.

There is a special lot of Shirts that we will offer at 49c. each; regular price 75c.

PORCH SCREENS.

Very useful for the porch and they cost but little. We have all sizes.

VAN EMBURGH & WHITE

THE

Acme Tailoring Co.

No. 12 W. Front St.,

Are now in full blast, and have on hand the largest stock of Cloths, Cassimeres and Vestings ever shown in this city, and are selling them at popular prices and they guarantee every Suit to fit, as they employ none but first-class workmen. They only ask an inspection which generally makes a customer. Give them a call. It will do you no harm and may put money in your pocket.

Acme Tailoring Co.,

No. 12 WEST FRONT STREET,

PLAINFIELD, N. J.

5 20 3m

Pure Java Coffee 35 cents.
White Cherries 25 cents can.
Apricots 20 cents can.
Clam Juice, 20c can.
A full line of Fruits and Vegetables every Morning.

P. M. DEMAREST, 25 PARK AVE. 5-6-tf

—PECK'S CORNER.—

Now That You Have Completed Your House Cleaning, Your Wants Discover Themselves.

Come to Peck's.

SEBRING, the Clothier.

LARGE STOCK OF

Spring Overcoats,

$10 AND UPWARDS.

No. 27 PARK AVENUE.

12-6-y

Just What You Want, Ice-Cream, Bread and Cake. The Place to Get It---C. K. COMPTON'S, 26 West Front St.

A BIG STRIKE.

The big strike of the season is at Schepflin & Co's., the Clothiers. They have struck the bottom figures on an immense line of Spring and Summer Clothing. Every man and boy needs a new suit at this time of the year, and all can afford one now. In buying of Schepflin & Co., you have the advantage of an enormous variety in size, style and quality to select from at wholesale prices marked in plain figures.

C. SCHEPFLIN & CO.

70 West Front Street.

25! OUR NEW COTTON

Swede perfect fitting Gloves at 25c. excel all others at the price. They come in all the new Summer shades. Our all-silk Gloves at 50c. are superior to those usually sold at that price. Our Glove Department is just brimful of good things. Dr. Warner's "Phantom" Corsets we sell at 50c., the best for the money in market. We keep an immense assortment of Dress Shields. The "Lily" takes the lead. **IRISH LAWN** is something new and very pretty, too; only 14c. per yard. Point de Ireland Lace is having a large sale. We are offering some nice bargains. There are so many new and pretty cheap things in our store now that we can't begin to name them. Come in and see for yourself. Undoubtedly we have the largest and most desirable line this side of New York, and sell the cheapest. A large New York house advertise Jointless Mattings at 25c. per yard as a big bargain. Our price for same is just 20 per cent. less. We surpass even New York houses in Matting now. They all say that if you want to get anything good and reliable and cheap in the Dry and Fancy Goods line you will get it at

EDSALL'S.

Mason & Hamlin Pianos and Organs,

STAR PIANOS

AND THE WORLD-RENOWNED

Newman Bros. Organs.

Constantly on hand, and prices much lower than you can buy in New York, and you will find it greatly to your advantage to call and see us before making any purchase. A large and elegant stock of Sheet Music—all the latest—constantly on hand.

F. M. HULETT, 74 West Front Street.

4-13-1y

SEAFOOD.

We are now receiving Jersey Shad direct from the fisheries. Also all of the different varieties.

Rogers' Sea Food Market

42 WEST SECOND STREET. 3 16 tf

Remington Standard Type-Writer,

1892 MODEL.

Better than Ever, Perfected by Experience.

COMPLETE TO DATE.

Test the New Improvements Found Only on the Remington.

SEND FOR CATALOGUE.

J. C. ALLEN,
West Front Street, Plainfield, N. J.

THE BITER BIT.

Or, How Manning Crow, the Somerville Hawkshaw, Laid a Cute Trap for Green Goods Men and Fell into it Himself.

SOMERVILLE, N. J., May 28.—The sharp fraternity of New York city known otherwise as the green goods men, having exhausted the supply of meeting-places in and around New York, have extended their plan of operations, and for the past three months they have been using the little towns along the Jersey Central for a sort of rendevous to decoy the Pennsylvania farmers to and then rob them not in a high-handed way but in a way that is equally as systematic and satisfactory. The controling powers of the different railroads which have their terminus at the foot of Liberty street have issued orders to their train employes to watch carefully all seedy and rustic individuals who may be traveling on their trains and ascertain if possible what there destination may be and on what errand they are bent. On Wednesday one of the conductors of the fast Blue Line express which rushes through Plainfield about 2:25 in the afternoon noticed an individual on his train who seemed nervous and ill at ease. He went to him and endeavored to engage him in conversation, but the man would not talk. The conductor sized him at once, and immediately began to talk of counterfeit money and how easily it could be bought at the mention of green goods. The countryman started, and it was but a few moments before the conductor had the whole story out of him. His name was Peter Troutman, and he lived in Pennsylvania; further than that he would not give his address. He had been corresponding in New York with some parties who offered to sell him one thousand dollars' worth of the green goods for about two hundred dollars in hard American dollars. He had been instructed to go to Somerville, N. J., put up at the County House, register his name and State, and go to his room, there to await the coming of the dealer in fake money or his trusted messenger. He was not to ask or answer any questions or wander around the town, but to remain in his room until the arrival of the before-mentioned "sharper", and who would come directly to his room, hand him an envelope on which would be his name. He was to open it; inside would be a telegraph blank with his pass-word and number, "Howser 441", and also name county and State. He was then to follow the messenger to the place of meeting, where the deal could be consummated. All these facts and instructions were contained in the printed letter which Peter Troutman had in his posession, and which he most willingly gave up to the officer at Jersey City, to whom he was turned over by the conductor. The officer at once sent word to detective Manning Crow of Somerville to be on the lookout for the fellows, inclosing all the correspondence which had passed between them and the jay. After reading the letters, Crow determined on his plan of action. Way up in one corner of the letter of instructions printed on a small green label, was the request that in case nothing was heard from the green goods men in five hours after reaching the hotel Mr. Troutman must send a telegram to E. J. Warren, 474 Canal street, New York, saying "the goods had arrived" and must sign his name. They would then make all possible haste to meet them. This detective Crow determined to take advantage of in order to catch the men. He at once wired them, saying goods had arrived, and signed Troutman's name to it. He then secured the services of constable Dorland and two-thirds of the Somerville police force. Dorland went to the County House and registered as "Peter Troutman, Penna.", and was assigned to room No. 3 on the second floor, where, with a club of enormous dimensions, he was to await the coming of Mr. Green Goods Man with the proper pass-word and number. Detective Crow then placed one of the officers across the street in front of the First church, the other being stationed at the side of the hotel. Crow ensconsed himself near the main entrance to the hotel and awaited developments. It was right here that Crow made the mistake, by putting the officers on guard on the outside, and in full uniform, too. Every time the officer passed on the other side of the street the glitter of his brass buttons shone clearly in the gaslight. What Crow should have done was to conceal him in an adjoining room, where he would have been within easy call, but where he would not have been seen, as any man no matter how peaceable would have been frightened on approaching the County House, the warlike appearance was so entirely palpable. As it was, it made no difference; no one showed up; but had he done so he would never have gone farther than the corner. After remaining around the hotel for nearly four hours, the officer became tired and went home. Thursday afternoon the three green goods merchants arrived in Somerville. They were too smart to be caught that way. If the telegram was a decoy the officers would get tired waiting and go away, so they thought; and if the telegram was genuine then Mr. Troutman would wait three or four days, and they were right; so they waited twenty-four hours and thereby escaped the clutches of the law, through detective Crow. Upon their arrival in town, they went at once to the Commercial Hotel near the station, two of them registering, and the third, who carried a sachel, and presumably the "stuff", refusing to do so. The man with the sachel went at once to the County House and after looking at the register asked if Peter Troutman was in his room. The clerk told him that Mr. Troutman had left early in the morning and would not return. The dispenser of bad money walked out with a most digusted look on his face, and returned to consult with his two cronies. As a result the two went back to New York on the 6:35 train, while the man with the sachel went to Raritan and remained there all night. The affair caused no little excitement when the facts became known on the street, and rumors have grown to the story that no less than three countrymen were "did up" to the tune of $500 in the County House last week in the same game. The man with the sachel is described as being tall and dark, with sallow complexion, and eyes of blackest hue and set deep in his head; or, as the clerk of the County House says, "Say, they looked right through a fellow".

An unusual offer—the one that's made by the proprietors of Dr. Sage's Catarrh Remedy. Unusual, but made in good faith. It's a reward of $500 for an incurable case of Catarrh. If you have one, the money's for you. But you can't know whether you have one, till you've tried Dr. Sage's Remedy. What's incurable by any other means, yields to that. By its mild, soothing, cleansing and healing properties, it cures the worst cases, no matter of how long standing. That's the reason the money can be offered. There's a risk about it, to be sure. But it's so small that the proprietors are willing to take it.

The symptoms of catarrh are, headache, obstruction of nose, discharges falling into throat, sometimes profuse, watery, and acrid, at others, thick, tenacious, mucous, purulent, bloody, putrid and offensive; eyes weak, ringing in the ears, deafness; offensive breath; smell and taste impaired, and general debility. Only a few symptoms present at once.

Naomi and Her Daughters at Dunellen.

The entertainment at the Dunellen Presbyterian church Thursday evening was a decided success. The following was the programme:

Piano Solo.....Miss S. Louise Gray
Charade.....Selected
Bass Solo.....E. Teel
Recitation.....A. A. Lake
Banjo Trio—
Mrs. Buckley; The Misses Boice and Humpston
Piano Solo.....Miss Lucy V. Dunham
Tableaux.....Naomi and her Daughters-in-law
Recitation.....A. A. Lake
Song.....Franklin S. Smith
Banjo Trio—
Mrs. Buckley; The Misses Boice and Humpston
Male Quartette—
Messrs. Moffett, Rarick, Martine, Teel.

The tableaux produced a most beautiful effect, and during them Miss Maud Benton rendered a beautiful solo entitled "Naomi".

Mr. Lake's selections were loudly applauded, as was also F. S. Smith's song.

The banjo trio also rendered several beautiful pieces.

The male quartette deserves honorable mention.

The work of arranging the programme fell to the social committee of the Endeavor society, which is composed mostly of young ladies, and they deserve to be congratulated for the masterly manner in which they carried out their design.

Entered the Work at Fifty Years.

Mrs. Mary Clement Leavitt, who will speak in the First Baptist church next Tuesday evening, is spoken of as the most heroic woman of the age. She started on her mission work when over fifty years of age, to go around the world to organize Woman's Christian Temperance unions, with nothing but her ticket to Omaha and thirty-five cents in her purse. Friends were made at every stopping-place, and money was given to her. She stood before kings ond queens, and they gave her money to carry on her work. Being master of several languages, she had access to various European nations, and frequently spoke to audiences of two and three thousand people. She spoke in Tokio, where 800 women assembled to hear her. On one occasion in Japan she addressed 1,000 without an interpreter. The result of a single conversation with those in authority secured scientific temperance instruction to the children of that whole nation.

Plainfield Endeavorers Elected.

The Union County Christian Endeavor union held its annual convention yesterday afternoon in the Second Presbyterian church at Elizabeth. About 800 delegates were present. The following officers for the coming year were elected: President—Alweith White, jr., Rahway; Vice-presidents—Joseph G. Coleman, Elizabeth; W. W. Graves, Springfield; Miss Florence G. Hawkins, of the Park Avenue Baptist society, Plainfield; Secretary—Miss Ella C. Benedict, of the Trinity Reformed society; Treasurer—Miss Lillian Long.

The Elizabeth *Journal* to-day publishes a finely-illustrated story of the convention.

Brag.

(From The Somerville Democrat.)

The West Ends have this year the best team in the State of New Jersey, bar none, and this will be proved to the satisfaction of the Somerville people ere the season closes.

The Father of Many Ills.

Constipation leads to a multitude of physical troubles. It is generally the result of carelessness or indifference to the simplest rule of health. Eugene McKay, of Brantford, Ont., writes:

"I had for several years been a sufferer from constipation, and had taken a great many different remedies, some of which did me good for a time but only for a time then my trouble came back worse than ever. I was induced by a friend, whom BRANDETH'S PILLS had benefitted, to try them. Took two each night for a week, then one every night for about six weeks. Since that time I have not experienced the slightest difficulty whatever, and my bowels move regularly every day. I believe firmly that for sluggishness of the bowels and billiousness BRANDETH'S PILLS are far superior to any other.

NO MONEY FROM THE COUNTY.

Counselor McClure is Compelled to Decide Against Grand Army Men of Plainfield.

Freeholder George Kyte of Fanwood presented to the Union County Board of Freeholders, Thursday, a petition from the memorial detail of Winfield Scott post, G. A. R., of Plainfield, for an appropriation of $50 for Decoration Day observances.

Mr. Kyte said that the city of Plainfield had usually made the appropriation to assist the posts. This year the posts were separated in the observances, and the appropriations divided. Winfield Scott post had the arangement of the decoration of graves, etc., in charge, and are short of funds. They have been informed that there is a law giving to counties authority to make appropriations, and that annual appropriations are made by Somerset and Essex counties, the latter $1,000.

Mr. Trahon moved to refer the petition to the county attorney.

Mr. Howard suggested that the attorney would be obliged to report immediately if the post was to be benefited, as next Monday was Decoration Day.

Mr. Donahue said the county never had given the grand army anything for such purpose, and he did not see where it had the authority. He moved to table the petition.

Mr. Kyte said if the county had authority he favored the appropriation, and he moved as an amendment that the collector pay the amount asked for if the law gave authority.

County attorney McClure was present, and at the request of Mr. Hunt was heard.

Mr. McClure said the grand army men brought the matter to him Wednesday morning. He went to his office and spent two hours in searching the laws, but found none giving the county authority to make such appropriation. If Somerset and Essex counties made such appropriations they possibly had special law for it.

Mr. Kyte said if the county attorney said there was no law for such action he would withdraw his motion.

Mr. Donohue's motion to table the petition was adopted.

SUNDAY SERVICES.

Brief notices will be inserted under this head free of expense, but must be delivered at this *office not later than 10 o'clock Saturday* morning to insure publication.

[SUNDAY AFTER ASCENSION].

The meeting at the Mt. Pleasant schoolhouse will be held as usual to-morrow evening.

Charles McCutchen will speak at the Washingtonville Memorial chapel to-morrow evening at 7:45.

At Bethel chapel, to-morrow, there will be morning service at 11, Sunday-school at 3 p. m., and evening service at 8.

At the Warren Union mission to-morrow there will be Sunday-school at 2:30, service of song at 7:45, and devotional service at 8.

Gospel temperance meetings of the Woman's Temperance Aid society will be held at Reform Hall to-morrow at 9 a. m. and 4 p. m.

Mass will be celebrated at St. Joseph's church to-morrow at 8:30 a. m., and High Mass at 10:30. Sunday-school will be held at 3 p. m. and vespers at 8.

At the Monroe Avenue chapel to-morrow there will be Sunday-school at 3 p. m., and preaching at 8 p. m. by the Rev. W. E. Honeyman.

Services will be held in Hope chapel, to-morrow, as follows: Regular morning service, 10:30; praise and gospel service, 7:45; Sunday-school, 3 p. m.

At the First Church of Christ to-morrow there will be preaching at 10:30 a. m., Lord's Supper at 11:45, Sunday-school at 3 p. m., and preaching at 7:30.

At the Crescent Avenue church [the Rev. Wm. R. Richards, D. D., pastor] services will be held to-morrow at 10:30 a. m. and 7:30 p. m., and Sunday-school at 2:30 p. m.

At the Park Place chapel, to-morrow, there will be Sunday-school at 2:30 p. m. and at 7:45 p. m. Dr. Carroll will give an address on the late General Conference at Omaha.

At All Souls' church to-morrow Unitarian services will be held at 10:30 a. m. and 7:30 p. m. The pastor, the Rev. Hobart Clark, will preach. Sunday-school will meet at 11:45 a. m.

Services in the Park Avenue Baptist church to-morrow will include preaching at 10:30 a. m by the Rev. Geo. H. Charles of Camden. Sunday-school will be held at 2:30 p. m.

At St. Mary's church to-morrow masses will be celebrated at 7:30, 8:30, 9:45 and 10:45 a. m. Vespers will be held at 8 p. m. The Sunday-school will meet at 2:30 p. m.

Services will be held in the First Presbyterian church to-morrow at 10:30 a. m. and 7:45 p. m. There will be preaching morning and evening by the Rev. Thornton A. Mills, Ph. D., and Sunday-school at 2:30 p. m.

Services will be held to-morrow at the Church of the Heavenly Rest at 11 a. m. The Rev. William Fisher Lewis, of Peekskill, New York, will preach and administer the Holy Communion. There will be a baptism at 4 p. m. Seats are free.

At the First Baptist church to-morrow services will be held as follows: 9:30 a. m., season of special prayer; 10:30 a. m., and 7:45 p. m., preaching by the Rev. Dr. D. J. Yerkes; 2:30 p. m., Sunday-school and young men's Bible classes.

At the Congregational church to-morrow the Rev. C. L. Goodrich, pastor, will conduct morning service at 10:30, and preach a Memorial Day sermon. Sunday-school will be held at 2:45 p. m., and a Christian Endeavor meeting at 4:30 p. m.

At the Church of the Holy Cross to-morrow the Rev. T. Logan Murphy, rector, will conduct celebration of the Holy Communion at 8 a. m., and there will be Sunday-school at 9:45 a. m., morning prayer and sermon at 11., and even-song at 5.

At the Methodist Episcopal church to-morrow, the pastor, the Rev. Chas. B. Mitchell, will preach at 10:30 a. m. Sunday-school will meet at 2:30 p. m., and the Epworth League at 7 p. m. There will be preaching at 7:45 p. m. by the pastor on the subject "The Time is Not Come".

Wm. Howard Hoople, of New York, and James Johnson, Superintendent of the Florence mission, have again been secured to address the young men of this city under the auspices of the Y. M. C. A. The meeting will be held in the association hall to-morrow afternoon at 4:15.

In the Trinity Reformed church to-morrow the pastor, the Rev. Cornelius Schenck, will preach at 10:30 a. m. and 7:45 p. m. The morning subject will be "The Little Gospel", and the evening subject "A Fair Estimate". The Sabbath-school will meet at 2:30 p. m.

At Grace church, to-morrow, the Rev. E. M. Rodman, rector, will officiate. There will be early celebration of the Holy Communion at 7:30 a. m., morning prayer, litany and sermon at 10:30 a. m., Sunday-school at 3 p. m., and evening service at 7:45., attended by Winfield Scott Post, G. A. R.

At the Church of Our Saviour, to-morrow, the Rev. S. P. Simpson will conduct services as follows: Holy Communion, 7:30 a. m.; Sunday-school, 9:45 a. m.; morning prayer, litany and sermon, 11 a. m.; evening prayer at 4:30. Two free stages will leave the railroad station on North avenue for the church, *in the morning at 10:30, returning* at the conclusion of the services.

WESTFIELD STILL BOOMING.

Upwards of $25,000 Worth of Real Estate Sold by One Citizen in Ninety Days.

Dr. Ripley has sold within the last three months, over $25,000 worth of real estate in Westfield, all to be immediately improved. It is all on the south side of the Central railroad, being on Cumberland street, South avenue, Park avenue, and the Boulevard.

John Ulrich, who has recently canvassed the State of New Jersey in an official capacity, says: "There is not in the entire State of New Jersey anything to surpass Ripley Hill as a place of residence."

John Coger and C. A. Smith are about to build on the Boulevard a pair of elegant residences. Welch Bros., J. W. Cox, Mr. Russell, of the *Mail and Express*, are just completing residences on Park street, and H. Mitchell and others are about to build on Cumberland street.

In answer to the question, "How is real estate in Westfield?" we are safe in saying fifty houses will be built on the property recently sold by Dr. Ripley, in less than one year. Some of them will cost five or six thousand dollars apiece. If on an average they cost half that, the improvements will amount to $275,000.—*Westfield Leader.*

Marion Harland's Opinion.

Readers of THE PRESS are familiar not only with the sprightly writings of Marion Harland, but also with her sound *common sense on matters of every-day* life and action. Her name, is indeed, a household word, and is equally well-known in parlor and kitchen. Her celebrated cook book, "Common Sense in the Household", is without a peer, and shows that she has made a careful study of how to prepare good wholesome food, in the best manner by the best materials. In this issue is produced a *fac-simile* letter from Marion Harland that speaks from her experience in the highest terms of the unequaled qualities of the Royal Baking Powder. Housewives everywhere should read the opinion of such an expert and act accordingly. All good cooks who have used the Royal are of the same opinion also.

—The memorial exercises of Major Anderson post, will be held in Salvation Army Hall, Monday evening, May 30.

—The new bank notes of the First National bank of Westfield, signed A. D. Cook president, and R. H. Cook cashier, are in circulation.

—"The New East Lynne", with that favorite actress Gertrude Conkling in the leading role, will be given at Music Hall, Thursday evening of next week, at popular prices.

Miss Lillian Clickener of Manasquan is visiting her uncle, Horace J. Martin.

Children Cry for Pitcher's Castoria.

When Baby was sick, we gave her Castoria.
When she was a Child, she cried for Castoria,
When she became Miss, she clung to Castoria,
When she had Children, she gave them Castoria.

Common Soap
Rots Clothes and Chaps Hands.
IVORY SOAP
DOES NOT.

F. D. WHITING, Engineer,
Will contract for House Heating by Steam or Hot Water. Licensed to put in City Water.
Residence 26 East Fifth street. 10 31 y

Lowe's Hotel,
Formerly Brittin's,
SCOTCH PLAINS, N. J.
W. J. LOWE, Proprietor.
Meals at all hours. First-class stables and sheds attached. 5-3-tf

MR. ROBERT LUCKEY
Of Plainfield,
Firm of
RICE, DUVAL & LUCKEY,
Importers and Tailors,
231 Broadway, New York,
Exclusively Fine Class Tailoring.
Moderate Prices.
5-25-mo.

Have You Got Your Eyes Fixed
On Springer's Star Shoe Store? If so you are right, for he has the Shoes and his prices are always right.
SPRINGER'S SHOE STORE
32 West Front Street.
4 5 1y

In compliance with an ORDINANCE just passed by the City Fathers every BICYCLE must be equipped with LAMP and BELL under penalty of a $20.00 fine. A large and complete assortment of all Cycling goods can be found at
The Wheelmen's Headquarters,
Cor. Park ave. and Fourth Street.
FRANK L. C. MARTIN.
3 31 1y

If You Want to Buy a Bicycle Call at
No. 6 Park Avenue,
HIGH Grade Wheels
SOLD ON INSTALLMENTS.

MEN'S WHEELS $65 TO $100
LADIES' WHEELS $100
BOYS' WHEELS $30 TO $60
GIRL'S WHEELS $15 TO $55
LAMPS, BELLS, OIL, &c.
WHEELS REPAIRED.
GEORGE H. FOUNTAIN,
Agent for Henry C. Squires. 4-18-tf

FINEST NEW BUTTER
25 CENTS.
J. F. MacDONALD,
THE UP-TOWN GROCER.
46 and 48 EAST FRONT STREET. TELEPHONE No. 155.
1 18 tf

BOEHM
Will sell for this week only, a GOOD MATTING at 10 cents per yard, (by the roll.) Largest stock of Carpets, Oil Cloths and Mattings in the city. Special low prices on Millinery, Dress Goods and Spring Jackets this week. Call and inspect before purchasing elsewhere. Agency for King's Dyeing Company of Easton, Pa.
BOEHM'S 7 WEST FRONT STREET. 6 25 tf

THE WORLD'S FAIR.
So are my prices. An elegant assortment of
Wash Goods of All Kinds, Carpets, Mattings, Oil Cloths, Window Shades and Rugs. Call and See Them.
HOWARD A. POPE,
Corner FRONT and SOMERSET STS. 5-16-y

The Independent Woman's Exchange
STILL CONTINUES AT
NO. 9 EAST FRONT ST.
Stamping, Plaiting, Pinking and Stitching
At short notice. Orders received for all kinds of home-made cookery.
Something New—Hickory Nut Meats, for Cake.
Mrs. W. L. FORCE.

Hours of Happiness
Are Those Spent in
Reading The Tourist.
MAY NUMBER NOW ON SALE.
Charming book on Summer Resorts with year's subscription. Walter I. Clarke, special agent, Lock Box 707. 10 cents a copy. $1 a year.

Try The American Steam Laundry,
14 East Front Street.
Goods called for and delivered free. Lace curtains done up equal to new.
H. W. MARSHALL, Prop.
4-12-y

CALEB DICKINSON,
The Park Avenue Optician.
ALSO,
Watchmaker and Jeweler,
AGENT FOR

The American Rambler,
And other Bicycles. Call and get a catalogue before purchasing elsewhere.
13 Park Avenue,
PLAINFIELD, N. J.

CITY PRODUCE COMPANY,
Successor to Plainfield Produce Company,
DEALER IN
Flour, Grain, Feed, Hay, Straw, Fruits, Vegetables
And all Country Produce. Raritan Mills Feed and Meal a specialty.
OFFICE AND STORE 31 NORTH AVENUE.
Telephone Call, No. 44. 5-10-y L. A. HUMMER, Prop.

PLEASANT ANTICIPATIONS
Are not always realized. Many apples are rotten at the core. The proof of the pudding is in the eating. You will be sure to get satisfaction though if you buy a pair of those
Men's Calf Hand Welt Shoes of Ours at $3.50
Two different styles of toes. Every pair warranted.
Sherwin's, 23 W. Front St.
STRICTLY CASH

GAVETT'S, 21 East Front Street.
Latest Novelties in
Fancy China and Glass
Dinner, Toilet and Tea Ware,
Lamps and Gas Fixtures.
10-26-4

Rent Wheels
Buy Lanterns
Buy Bells
Of Rogers
Cor. Central Ave. and 5th St.
3 26 6m

THE TOURIST

PRICE—PNEUMATIC TIRE.....$150 00
CUSHION TIRE.....$135 00
STUDENT—PNEUMATIC TIRE.125 00
STUDENT—CUSHION TIRE...100 00
LAMPS, BELLS, &c.
E. FRANK VAIL, Agent,
49 NORTH AVENUE.
3 21 6m

WARM WEATHER SHOES
This weather makes one feel the need of
Low Shoes, Tennis, Bicycle and Russian Calf Bluchers, and Outing Shoes.
You will find a large stock of these Shoes at
ALEX. WILLETT,
7 Park Avenue.
Ladies should see our Oxford Ties.

French Dressmaking Establishment.
Madame CHARGOIS BOUTES,
[*Pupil of Worth, Paris.*]
Formerly Cutter, Fitter and Designer with Messrs. A. T. STEWART; ARNOLD, CONSTABLE & Co., and STERN BROS., is now prepared to take orders for Dinner and Evening Dresses, Walking Costumes, Tea Gowns, Riding Habits, Etc. *Paris Fashions received semi-monthly.*
Madame CHARGOIS BOUTES, Importer,
7 West Second street, PLAINFIELD, N. J.
4 23 y

ZIMMERMANN & RUMPF,
(Successors to the Pierson Hardware Co.)
42 West Front St.,
Are now in charge and ready to make the acquaintance of the Plainfield public. We shall carry everything usually found in a well regulated
HARDWARE STORE,
and by fair and honorable dealing, hope to merit a share of public patronage.
Very Respectfully,
ZIMMERMANN & RUMPF.
4 6

ARE YOU AWARE
That the Imperial Draped Pinned Paper Patterns, with Flat Duplicates to Cut Out by,
Are the Best in the World?
Our Flat Pattern possesses all the advantages of ordinary flat patterns sold. In addition to this we give you gratis a Pinned and Draped Design which is a perfect guide to work by. For sale by
A. L. & M. D. CORSLINE, 14 West Front Street,
4 4 1

MULFORD ESTIL,
BASE BALL AND TENNIS GOODS.
No. 9 PARK AVENUE, - - PLAINFIELD, N. J.

BLACKWELL'S BULL DURHAM SMOKING TOBACCO.

PUREST. MOST RELIABLE.

If old King Cole the merry old soul,
Had lived in this great age of ours,
He would have called for BULL DURHAM
To smoke in his pipe,
And been merrier under it's powers.

Thousands of Smokers

The Millionaire in his palace,
The Laborer in his cottage,
The Swell on the street,
The Sailor on his ship,
Comfort-lovers everywhere,

Prefer Bull Durham.

Blackwell's Durham Tobacco Co.,
DURHAM, N. C.

BRIAR ROOT PIPES.

How They Are Made in the Factories of England.

Only the Finest Grades Are Made in London—France and Germany Furnish the Cheaper Kinds—Processes of Manufacture.

Some little time ago a most interesting show of pipes and everything in connection with smoking was held at Ryde, Isle of Wight, and one of the exhibits that attracted most attention was the process of making the bowl of a briar root pipe. A Pall Mall Budget representative is indebted to the courtesy of a well-known firm for the information regarding the annexed sketches. He had the privilege the other day of going over their factory, and was much impressed with all he saw and the manner in which the business was conducted, and especially the way in which the comfort of their numerous employes is cared for.

There are probably few people who have any idea of the trouble and difficulty of producing a perfect pipe. It is most interesting to watch the workmen and to see the ugly-looking square pieces of wood at the one end of the factory passing from one turner to another, to eventually appear in the well-known shapes of briar root pipes, and also to see all the raw materials of which the mouthpieces are made—horn, amber, vulcanite and bone—which finally come out of the polisher's hands as perfect articles ready to afford benefit and pleasure to the smoker.

Few are aware when buying a pipe for a few shillings that the same has passed through more than fifty hands before it is ready for sale in the tobacconists' shops. With cheap pipes the process is, of course, much simpler; nearly all those which are sold retail for 12, 25, 50, or even 65 cents, have molded mouthpieces and are inferior in quality and finish. They are nearly all made abroad.

The number of cases we saw being got ready for shipment to the colonies at the manufactory, and the material

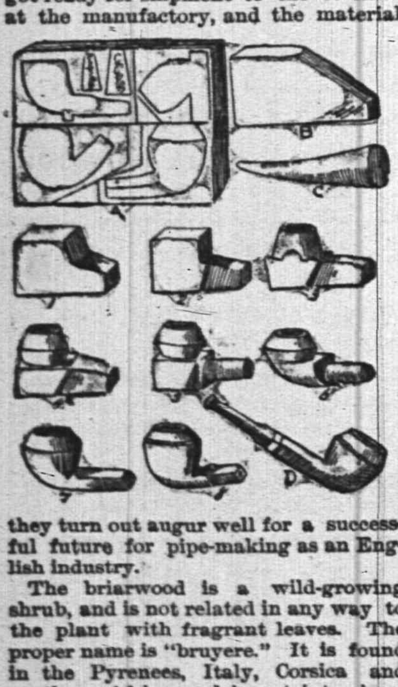

they turn out augur well for a successful future for pipe-making as an English industry.

The briarwood is a wild-growing shrub, and is not related in any way to the plant with fragrant leaves. The proper name is "bruyere." It is found in the Pyrenees, Italy, Corsica and northern Africa, and is cut into pieces like figures A and B on the spot where it is found, and from there shipped in bales to all parts of the world, and particularly to those towns which make the pipe industry their specialty. The process of making the bowl is a very slow one, and one piece of wood passes through more than a dozen hands before it is ready to receive the mouthpiece, which also passes through numerous hands before it is perfect, as also do the silver band and other adjuncts to a well-made pipe.

Fig. A shows how a piece of briarwood measuring 3 or 4 inches square can be made the most of.

Figs. 1 and 2 illustrate the process of shaping the "ebouchon" (as the French call it) by means of a circular saw, after which it is wedged in a chuck and put on to the lathe.

Figs. 3, 4, 5 and 6 represent the various stages of the bowl during the turning operations; while 7 and 8 show the manner in which the bowl is finished by means of sawing, filing, scraping and various ways of polishing.

Fig. C is the tip of a horn from which the mouthpiece is manufactured, and Fig. D is the complete pipe, to which the silver band adds additional strength and elegance.

Reportorial Enterprise.

Householder (awakened by a man in his room)—Hi! Throw up your hands!

Man—For God's sake, don't shoot! I am a reporter of the Daily Buster, assigned to write a story on "The Experience of a Burglar."—Truth.

DO YOU COUGH DON'T DELAY TAKE KEMP'S BALSAM THE BEST COUGH CURE

It Cures Colds, Coughs, Sore Throat, Croup, Influenza, Whooping Cough, Bronchitis and Asthma. A certain cure for Consumption in first stages, and a sure relief in advanced stages. Use at once. You will see the excellent effect after taking the first dose. Sold by dealers everywhere.

What is It?

A substitute for lard? Upsetting the customs, habits, and prejudices of centuries? Yes, all this and more. Cottolene is a *new* cooking product—it *is better* than lard or butter for cooking, so say such noted housekeepers as

Marion Harland,
Catharine Owen,
Christine Terhune Herrick,
Emma P. Ewing,
Mrs. S. T. Rorer,
Mrs. F. A. Benson,
Amy Barnes,
Margaret Wister,

and many others; it is healthier—so says every thoughtful physician; and it is cheaper as every housekeeper knows when she finds that *one-half* the quantity answers every purpose.

COTTOLENE

is the purest clarified cottonseed oil mixed with pure beef fat. It is the *best* cooking material ever devised for frying anything and everything—easily digested and highly nutritious.

Beware of imitations. Ask your grocer for the genuine Cottolene.

MADE BY
N. K. FAIRBANK & CO.
CHICAGO, and
138 N. Delaware Ave., Phila.
Produce Exchange, N. Y.

SEND FOR CATALOGUE.

COMBINATION SAFETIES, with Rubber Tires, Mud Guards, Brake and Tool Bag.

	FACTORY PRICE.	OUR PRICE.
22-inch, Boys' & Girls'	$18 00	$10 80
24-inch, Boys' & Girls'	35 00	21 00
26-inch, Boys' & Girls'	40 00	24 00
26-inch, Ball	75 00	40 00
30-inch, (Bearings)	110 00	54 40
30-inch, Gents'	80 00	48 00
30-inch Dunlop Pneumatic, 2-inch Tires	150 00	90 00

E. C. MEACHAM ARMS CO., ST. LOUIS, MO.
4-18-eod

Collier, The Optician.

No. 3 PARK AVE.,
PLAINFIELD, N. J.
—ESTABLISHED 1869.—

Opticist PRENTICE 178 B'WAY.
Copyr'td 1886.

Optical expert, officially indorsed by leading oculists at home and abroad; the only specialist presenting unquestionable proof. Intelligent persons should not place confidence in opticians who profess to examine eyes. Oculists denounce them as charlatans. Send to us for free pamphlet No. 13, on spectacles. PRENTICE & SON, 178 Broadway, New York. Established 50 years. 11 27 6m

A Proposal for Every Lady in Plainfield and Vicinity to Make Delicious Custard Without Eggs WITH BIRD'S Custard Powder

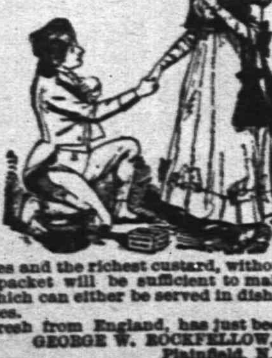

An English table luxury providing dainties in endless variety, the choicest dishes and the richest custard, without eggs. A 25c packet will be sufficient to make four pints, which can either be served in dishes or from glasses.

A supply, fresh from England, has just been received by GEORGE W. ROCKFELLOW, Plainfield, N. J. 4-30-y.

PEPTONIZED
Beef, Iron and Wine,
50c per Pint Bottle,
AT
WILLIAMS'S PHARMACY
80 West Front Street, corner of Grove Street. 11 29 y

G. H. VAN NEST
Meat, Vegetable & Produce Market!
Also, a full line of Staple Groceries.
39 SOMERSET STREET.
Orders called for and goods delivered free of charge. 11-14-tf

J. T. VAIL,
REAL ESTATE,
AND INSURANCE, 49 NORTH AVE.
DEALER IN
BLUE STONE FLAGGING, &c. 3-6 tf

Charles Arnold,
21 Liberty Street.
Dealer in
FRESH AND SALT MEATS.
All kinds of Bologna.
Poultry in Season. 4 1 y

Wilcox & Gibbs S. M. CO.
Orders left at
10 GROVE STREET,
Will be promptly attended to.
NEEDLES. OIL, &c.
F. A. VAN NAME, Agent.

Best Butter 25cts.
PER POUND, AT
At V. L. Frazee's Market,
25 WEST FRONT ST. 8 91 tf
Goods delivered to all parts of the city, free.

FRANK ZENENO,
(Successor to L. Paoli,)
Fruits, Confectionery, Temperance Drinks, Segars, Etc.,
16 NORTH AVENUE.
PEANUTS 5c QUART—Fresh Roasted Every Day.
I take this method of informing my friends and the public in general that I am again in business at the old stand. I solicit your patronage. Will not be *undersold* by any in the business. Store will close at sundown on Friday, and open at sundown on Saturday night. 8 10 1

TRUNKS AND BAGGAGE
Called for and delivered.
FREIGHT, FURNITURE, PIANOS.
Hoagland's Express,
39 North Ave. Telephone 121. 2 11 tf

NEUMANN BROS.,
Call Special attention to reduced prices in the large selection of their canned fruits. **Oakland Orange-Sliced peaches.** Muscatel Grapes, Petaluma plums, LEMON-CLING PEACHES, Bartlett Pears.
Grated and Sliced Pineapple, Martinez Cherries.
The most delicious Coffees and Teas constantly on hand. 4 1 t

Mrs. Hugo Weigman
Desires to inform her customers and the public that she has removed her place of business
Upstairs at No. 32 East Front Street.
Upholstery in all its branches, carpets made and laid, awnings made and put up, carpets cleaned by steam power. 4-13-tf

Mrs. L. ADAMS
Is supplied with a complete assortment of Mid-Summer Novelties in Millinery Goods, including the quaint Alpine Hat, at
No. 5 EAST FRONT STREET, opposite PARK AVENUE.

I. L. McVoy,
95 East Front Street,
Is authorized by the Plainfield Water Company to connect to their mains. Also
SANITARY PLUMBING
In all its Branches.
4-18-tf

Taylor's Stage Line,
Between Bound Brook and New Brunswick. Leave Bound Brook at 8.45 a. m.; leave New Brunswick, Whitehall Hotel, 2.30; railroad depot 3 p. m. daily, except Sunday. Stages for picnics and parties. Orders promptly attended to. Taylor's Livery—Horses and carriages to let. Parties conveyed to any part of town or country at reasonable rates, day or night.
4-26-1m DAVID TAYLOR, Proprietor.

S. P. HOFFMAN,
—Carpenter and Builder.—
Residence—54 West 2d St., Plainfield, N. J. Estimates Given. Jobbing Promptly Attended To. 11 y

Educational.

Mr. W. H. MINER,
(Choirmaster and Organist Holy Cross church. Visiting Choirmaster St. Michael's, Naugatuck, Conn.,)
WILL RECEIVE
Pupils on Piano and Organ,
AFTER MAY 1. 3 11 tf

Miss Blanche Fellows,
SOPRANO SOLOIST.
Is prepared to receive pupils in Singing.
COMPLETE VOCAL INSTRUCTION and development of the voice from the beginning to an artistic finish.
SPECIAL attention is given to Deep Breathing, Vowel Formation, Tone Production and Artistic Singing in English.
Address or call at
No. 87 Duer Street, North Plainfield. 3 12 tf

MISS FAWCETT'S
Kindergarten, Primary and Intermediate School.
Thorough instruction in English and French. At home Wednesdays from 2 to 5 p. m.
15 Grove Street. 25 y

ANDREW G. CARPENTER
(Pupil of the Grand Conservatoire.)
Instructions given on VIOLIN, PIANO and ORGAN.
Music Furnished for all Occasions.
Residence—No. 230 East Front street, Plainfield, N. J. 10 1 tf

MUSIC.
A lady pupil of the Leipzig Conservatory will give instruction on the piano. Particulars may be obtained at Hulett's Music Store, 74 West Front street. 5-5-1m

Professional Cards.

WILLIAM A. CODDINGTON,
Attorney-at-Law, Master and Solicitor in Chancery, Commissioner of Deeds and Notary Public.
Money to loan. Collections promptly made.
OFFICE—No. 28 WEST FRONT ST. 6 25 y

F. A. DUNHAM,
Civil Engineer and Surveyor,
No. 7 Park avenue, Coward's building. Particular attention given to the adjustment of disputed boundary lines. Parties sent to all parts of the country. 1 6 tf

MEDICATED
Sulphur and Vapor Baths
followed by a thorough rubbing with alcohol a wonderful help for rheumatism and skin diseases. For men only. Hours 8 to 11 a. m.; 1 to 3 p. m. H. HORNISH, 26 North avenue, Plainfield, N. J. Refers to Drs. Probasco, Endicott, Fritts, Tomlinson, Geo. W. Rockfellow and T. S. Armstrong. 5-27-tf

JACKSON & CODINGTON,
Counselors-at-Law
Masters in Chancery, Notaries Public, Commissioners of Deeds, Special Master etc. Corner Park avenue and Second street. Money to loan.

WM. K. McCLURE,
Counselor-at-Law.
Supreme Court Commissioner.
First National Bank Building. my9

CHAS. A. REED,
Counselor at Law.
FIRST NATIONAL BANK BUILDING

W. V. STEELE,
Counselor-at-Law,
Master and Examiner in Chancery, Supreme Court Commissioner.
COR. PARK AND NORTH AVES. 7-28-3t

Carpenters and Builders.

JOHN T. ODAM,
PLAIN AND ORNAMENTAL
Slate Roofer and Repairer.
Residence, No. 8 West Fifth Street. Yard, near Freight House. P. O. Box, Plainfield, N. J. New work warranted for one year. Slating over Shingles. 5 10 y

G. S. WHITLOCK,
(Of the late firm of Whitlock & Hulick,)
Carpenter & Builder.
SHOP—73 WEST FIFTH ST.
Screen Doors and Windows a Specialty.
Jobbing Promptly Attended To. 4 4 y

PEARSON & GAYLE,
Carpenters and Builders.
RESIDENCE—W. J. Pearson, No. 15 Vine St.
H. E. Gayle, No. 18 Vine St.
ALL WORK PROMPTLY ATTENDED TO. 7-31-tf

D. L. HULICK,
CARPENTER,
And General Jobber.
SHOP—35 JACKSON AVE., PLAINFIELD, N. J.
Cabinet Work and Mantels a Specialty.
Jobbing Promptly Attended To.
Orders may be left at Bremmer's Clothing Store, 26 Somerset street, or sent by mail. 6-3-tf

R. V. SAUMS,
Carpenter and Builder.
RESIDENCE—Clinton ave., near depot, Evona. P. O. Box, 1,228. Jobbing attended to. Estimates given cheerfully on all kinds of work. 9-15-tf

JOHN P. EMMONS,
—Mason and Builder.—
Washington avenue and Prospect place,
NORTH PLAINFIELD, N. J.
Jobbing promptly attended to. 11 14 tf

C. W. LINES,
Mason and Builder,
PLAINFIELD, N. J. Residence—226 West Front Street.
Estimates cheerfully given.
Jobbing promptly attended to. 12 4 t

THEODORE GRAY,
Mason and Contractor.
Repairing Promptly Attended To.
RESIDENCE—No. 21 Webster Place.
(Near Putnam Avenue.) 5 28 y

The Reina Victoria Segar
Is an ELEGANT 10c SEGAR.
I SELL IT FOR 5 CENTS.
At the Crescent Parlor.
23 NORTH AVENUE.
Notary Public and Commissioner of Deeds for New Jersey.

J. V. BERKAW,
Directs special attention to his extensive line of Ladies Oxford Ties—the famed "Emily" and "Mabel" makes without a doubt the best Tie on the market for the price. We guarantee every pair.
We are making a big run on Hathaway, Soule & Harrington's Men's Fine Shoes. Sold only by us in Plainfield.
If you want
FOOTWEAR
Of any style, quality or price, go to
BERKAW'S
11 West Front Street, 8 7 y

STEPHENSON'S
53 WEST FRONT STREET.
FRENCH AND AMERICAN
Ice Cream and Water Ices.
China & Glassware, 1 5 tf

FISCHER
ESTABLISHED 1840,

PIANOS
RENOWNED FOR
TONE & DURABILITY
MODERATE PRICES
EASY TERMS, EXCHANGED.
DELIVERED FREE WITHIN 20 MILES OF NEW YORK CITY
Catalogue Mailed on Application.
110 Fifth Ave., cor. 16th Street,
NEW YORK CITY. 4 4

HENRY P. WILLIAMS,
DEALER IN
Groceries, Provisions,
Vegetables, Fruits,
Etc., Etc., Etc.,
2 WEST FRONT STREET,
(Schepflin's Block), PLAINFIELD, N. J.
Goods delivered free of charge to any part of city or North Plainfield. 5 1 y

HEADQUARTERS
FOR
BICYCLE SHOES.
JOHN J. KENNEY, Front St. & Park Ave 6 7 t

E. H. HOLMES,
DEALER IN
COAL and WOOD,
YARD—No. 24 Madison Avenue. Also
HOLMES CITY EXPRESS.
OFFICE, for either Coal or Express Orders with Woolston & Buckle, 27 North Avenue. 1 2 tf

Tennis, Croquet, Hammocks, &c., &c.
10 per cent. off on all Tennis Goods. Special discounts on large orders or to clubs.
A. W. RAND,
24 WEST FRONT STREET. 1 6 tf

MARSH, AYERS & CO.,
(Successors to W. F. Adams,)
No. 29 EAST FRONT STREET,
A full line of all grades of
Wall Papers, Paints, Oils, Varnishes, Brushes, &c.,
Constantly on hand. Painting, Paper Hanging and Decorating. Estimates Furnished.
Alfred A. Marsh,
Alonzo T. Ayers,
Theodore B. Marsh.
12 2 y

ANDREW LUTKINS,
Variety Market,
Meats, Fruits, Vegetables, Poultry, Eggs, &c.
36 PARK AVENUE,
PLAINFIELD, N. J.
Goods delivered to any part of the city free of charge. 4 8 y

R. THORN,
Having removed back to my old stand in the Berry Building, on
Park Avenue,
Over Laire's Hardware store, I am prepared to do all kinds of
PLUMBING,
TINNING,
FURNACE WORK, &c.
At short notice.
R. THORN.
3 26 tf

EDWARD C. MULFORD,
45 North Avenue,
Opposite Station.
REAL ESTATE, INSURANCE.

American Belle,
AND
Toast, Cigars,
The Finest in the City,
AT
GUTTMAN'S CIGAR STORE,
12 West Second St., Plainfield, N. J.,
Special Bargain Sale of Eight 5-Cent papers of Tobacco for 26 cents, for the balance of this month. 4-1-tf

CLEANER COAL.
L. A. Rheaume, Ag't.
50 BROADWAY, cor. 4th ST.,
Invites the public to inspect the operation of his newly added steam vibrating mechanical screen for nut coal, which he confidently believes enables him to deliver cleaner coal than is possible by any other method of screening.
UPPER LEHIGH AND HONEYBROOK COAL, in best qualities and various sizes carried in stock.
ROUGH AND DRESSED LUMBER.
He would also announce recently increased facilities for *TURNING and SCROLL SAWING,* and is prepared to execute orders for the same in the best manner at short notice. 4-16-tf

CHOICE LAWN GARDEN FLOWER **SEEDS**
Hardware and
House Furnishings, at
A. M. GRIFFEN,
13 East Front Street.
TELEPHONE CALL 6.

HENRY LIEFKE,
Baker & Confectioner,
No. 27 WEST FRONT ST. 10 8 tf

STEPHENSON, WM. J.,
CATERER,
26 NORTH AVENUE. 9 5 y

J. W. VAN SICKLE,
Dealer in all kinds of
Fresh and Salt Meats, Oysters, Clams, etc.
Game in season. No. 10 North ave., Plainfield N. J. Telephone No. 102. Orders called for and promptly delivered.

McCullough's Steam Mill,
21 Steiner Place, North Plainfield.
R. H. McCullough, Proprietor.
Sash, Blinds, Doors, Mouldings, Scroll Sawing, Turning, &c. Estimates cheerfully Furnished. 4-11-tf

A Box of Tooth Powder, FREE!
To All Scholars Having Their Teeth Cleaned at
Dr. CHAS. R. THIERS', Dentist,
48 Somerset Street. 7 tf

SWAIN,
The Gilder and Frame Maker, is at
23 East Front St.,
2 DOORS EAST OF POST OFFICE. 3 30 m

CODDINGTON'S
FURNITURE AND FREIGHT
EXPRESS.
OFFICES—24 West Front street; 33 Park avenue. Post Office Box 329.
PIANO MOVING A SPECIALTY. Large covered trucks. Goods sent to any part of the country. Charges reasonable. Satisfaction guaranteed. 11 20 tf

TRY DOBBINS'S CIGARS,
Dobbins' Segar Store, 37 North avenue, Opposite R. R. Station.
He Manufactures Them

CHAS. H. LYMAN,
REAL ESTATE
AND INSURANCE AGENT,
61 NORTH AVE., opposite Depot. 3-25-y

M. M. DUNHAM,
Real Estate and Insurance.
7 EAST FRONT ST., 5 18 y

PURE MILK,
Delivered to any part of the city, by
D. D. SCHENCK, 60 East Front St.
A postal by mail will receive prompt attention. 2 16 y

Valuable Building Lots for Sale,
On Grove street and Craig place, North Plainfield. This plot is one of the most desirable in the Borough, and is offered for sale at a reasonable price and on easy terms. Will be sold in quantities to suit. Apply to owner, 25 Craig place.

Railroads.

PENNSYLVANIA RAILROAD
THE STANDARD RAILWAY OF AMERICA
PROTECTED THROUGHOUT BY THE
Interlocking Switch and Block Signal System.
TRAINS FOR THE WEST.
On and after Apr. 25, 1892, trains leave Elizabeth as follows:
8:35 A. M. FAST LINE, with Pullman Vestibule parlor and sleeping cars, daily for Pittsburg, Columbus, Cleveland, Indianapolis, Chicago and St. Louis, daily, except Saturday, for Toledo.
7:08 P. M. WESTERN EXPRESS, with Pullman Vestibule sleeping cars, dining car to Philadelphia daily for Pittsburg, Chicago, Cleveland, Cincinnati, Memphis and St. Louis, daily, except Saturday, for Toledo.
8:42 P. M. PACIFIC EXPRESS, with Pullman Vestibule sleeping cars, daily for Pittsburg, Memphis, Chicago, and Toledo, daily except Saturday, for Cleveland and Columbus.
For Baltimore, Washington and the South—1 10, 6 57, 7 59, 9 05, A. M., and 9 39 P. M. On Sunday at 1 00, 6 59, 9 05 A. M., 9 39 P. M.
For Philadelphia—1 00, 6 57, 7 59, 9 05, 9 35, 10 06, 11 57 A.M.; 12 55, 1 39, 4 04, 5 16, 6 37, 7 49, 8 42, 9 39 P. M. Sundays at 1 00, 6 59, 9 05, 9 35, 10 41 A. M.; 5 40, 7 47 and 9 39 P. M.
FOR ATLANTIC CITY
1.39 P. M. Through day coach, week-days. For Cape May, Sea Isle City and Ocean City, 1:39 P. M., week-days.
For Trenton—1 00, 6 57, 7 10, 7 59, 9 05, 9 35, 11 57 A. M.; 12 55, 1 39, 4 48, 4 04, 5 16, 6 37, 7 49, 8 42, 9 39 P. M. Sundays at 1 00, 6 59, 9 05, 9 35, 10 41 A. M.; 5 40, 7 47 and 9 39 P. M.
For Lambertville, Phillipsburg and Belvidere via Trenton—7 59 A. M.; 2 54 and 5 15 P. M.
For Lambertville and Phillipsburg only, 1 39 P. M.
For Flemington—7 59 A. M.; 2 54 P. M.
For Bordentown, Burlington and Camden via Trenton—7 59, 11 57 A. M. 1 39, 2 54, 7 49 P. M. Sundays at 10 41 A. M. and 7 47 P. M.
A full line of tickets are on sale, and sleeping car accommodations can be secured at the ticket office at Elizabeth.
For further information, see time tables to be had at the ticket offices.
CHARLES E. PUGH, General Manager.
J. R. WOOD, Gen. Pass. Agent.

READING R. R. SYSTEM.
Central Railroad of New Jersey.
THE PORT READING R. R. CO.—LESSEE.
Station in New York foot of Liberty Street. Time Table in Effect, MAY 15, 1892
PLAINFIELD AND NEW YORK.
Leave Plainfield 2 14, 3 37, 5 38, 6 14, 6 29, 6 59, 7 26, 7 30, 7 58, 8, 8 15, 8 27, 8 31, 8 48, 9 32, 10 04, 10 27 11 09, A. M., 12 noon, 12 53, 1 02, 1 41, 2 30, 3 12, 4 01, 5 16, 5 43, 5 54, 6 54, 7 03, 9 02, 9 23, 10 12, 11 28, 11 42, P. M. Sunday—2 14, 6 14, 8 01, 8 52, 11 16 A. M., 12 33, 1 42, 3 30, 5 16, 7 01, 7 10, 8 28, 8 32, 10 07 P. M.
Leave New York from foot of Liberty street, 4 00, 6 00, 7 15, 7 45, 8 45, 9, 10, 11 30, A. M., 1, 1 30, 2 30, 3 30, 3 45, 4, 4 30, 5, 5 15, 5 30, 5 45, 6, 6 15, 6 30, 7, 7 30, 8, 8 30, 9 15, 10, 11 30 P. M., 12 15, 1, night, Sunday—4 30, 7 15, 8 30, 9 30, 10 30 A. M., 12 M., 1, 2 15, 4, 5 30, 6, 7, 9 00, 10 00 P. M., 12 15 night.
PLAINFIELD AND NEWARK.
Leave Plainfield 5 38, 6 29, 6 59, 7 30, 8, 8 48, 9 32, 10 04, 10 27, 11 09, A.M., 12 noon, 12 53, 1 02, 1 41, 2 30, 3 12, 4 01, 5 43, 5 54, 6 54, 7 03, 9 02, 10 12, 11 28 P. M. Sunday—8 01, 8 52, 11 42, A. M., 12 33, 1 42, 3 30, 5 16, 7 10, 8 28, 8 32, 10 07 P. M.
Leave Newark 6 15, 7 18, 7 50, 8 55, 9 05, 10 05, 11 25 A. M., 1 05, 1 35, 2 50, 3 35, 4 05, 4 35, 5 05, 5 30, 5 50, 6 15, 7 15, 7 35, 8 40, 10 05, 11 25 P. M. Sunday—7 30, 8 45, 9 50, 10 35, 11 45, A. M., 1 10, 2 35, 4 10, 5 40, 6 05, 7 20, 9 25, 10 20 P. M.
Passengers for Newark change cars at Elizabeth.
PLAINFIELD AND SOMERVILLE.
Leave Plainfield 5 15, 7 10, 8 17, 9 42, 11 a.m. 12 27 1 59, 2 32, 3 45, 4 36, 5 05, 5 20, 5 34, 6 04, 6 20, 6 38, 7 12, 7 34 8 20, 9 37, 11 13, 12 43 P. M. Sunday—5 45, 8 28, 9 34, 11 18 A.M., 2 03, 3 26, 5 14, 6 35, 10 15, 11 14 P. M.
Leave Somerville, 6, 6 30, 7 03, 7 25, 7 35, 7 48, 8 20, 9 05, 9 47, 11 35 A. M., 12 34, 12 38, 1 15, 2 05, 3 35, 4 50, 5 30, 6 35, 8 41, 8 45, 11 05, P. M. Sunday 8 25, 11 15 A. M., 12 08, 1 15, 4 50, 6 40, 8 03, 8 05, 9 35 P. M.
PLAINFIELD AND EASTON.
Leave Plainfield 5 15, 8 17, 9 42, A. M., 1 59, 5 20, 6 38, 8 20 P. M. Sunday—5 45, 8 28 A. M. 2 03, 6 35, P. M.
Leave Easton 6 05, 8 39, 11 18 A.M., 4 09, 7 35 P. M. Sundays—7 15, 10 52, A. M., 6 40, 7 30, P. M.
PLAINFIELD AND LAKE HOPATCONG.
Leave Plainfield 7 10, 9 42 a. m. 1 59, 5 20 p. m. Sundays 8 28 a. m.
WESTWARD CONNECTIONS.
LEAVE PLAINFIELD.
5 15 A. M. for Flemington, Easton, Allentown, Reading, Harrisburg, Pottsville, Mauch Chunk, Williamsport and Tamaqua.
7 10 a. m. for stations to High Bridge, connecting for stations on High Bridge Branch.
8 17 A. M. for Flemington, D. L. & W. R. R., Easton, Bangor and Mauch Chunk.
9 42 A. M. for Flemington, High Bridge Branch, D L & W R R, Easton, Allentown, Reading, Harrisburg, Mauch Chunk, Williamsport, Tamaqua, Pottsville, Nanticoke, Upper Lehigh, Wilkesbarre, Scranton, &c. Through coach to Williamsport.
11 a. m. way for Junction.
1 59 P. M. for Flemington, High Bridge Branch, Easton, Allentown, Reading, Harrisburg, Mauch Chunk, Tamaqua, Sunbury and Williamsport.
5 05 p. m., way for Junction, connecting for D. L. & W. R. R.
5 20 P. M. for Flemington, High Bridge Branch, Easton, Bethlehem, Bangor, Allentown, Wilkesbarre, Scranton, Mauch Chunk, and Tamaqua, Parlor car to Mauch Chunk.
6 20 P. M. for Flemington.
6 38 P. M. for Easton, Allentown, Mauch Chunk Reading, Harrisburg.
8 20 P. M. for Easton, Bethlehem and Allentown.
5 45 A. M. Sunday for Easton, Bethlehem, Allentown, Mauch Chunk, Wilkesbarre and Scranton. 8 28 a.m. Sundays for High Bridge Branch, Easton, Allentown, Mauch Chunk, Tamaqua, Shamokin, Williamsport, &c., 2 03 p. m. Sundays for Easton, Allentown, Mauch Chunk, Tamaqua, Reading and Harrisburg, 6.35 p. m. Sundays for Easton, Bethlehem, Allentown, Mauch Chunk, Reading, Harrisburg, &c.
For Atlantic City, 3 37 a. m. 1 02 p. m.
Long Branch, Ocean Grove, &c
Leave Plainfield 3 37, 8, 11 09, a m 4 01, 5 54, p. m. Sundays—(except Ocean Grove 8 52, a. m., 3 30 p. m.
For Perth Amboy, 3 37, 5 38, 8, 11 09 a. m., 1 02, 4 01, 5 15, 5 54, 7 03 p. m. Sunday—8 52, a. m. 3 30 p. m.
For Freehold, 3 37, 8, 11 09 a. m., 1 02, 4 01, 5 54 p. m.
ROYAL BLUE LINE.
Leave Plainfield for Philadelphia, 5 15, 8 29, 9 48, 10 45, a. m., 1 59*, 3 04, 5 24*, 6 38*, 8 20, *9 37 p. m., 1 17, night. Sundays—9 48, 11 18 a. m., 2 03*, 5 14*, 6 55 p. m., 1 17, night.
For Trenton 5 15, 8 29, 9 42, 10 45, a. m., 12 27, 1 59, 3 04, 5 34, 6 35, 8 20, 9 37 p. m., 1 17 night, Sunday—9 34, 11 18, a. m., 2 03, 5 14, 6 55 p. m., 1 17 night.
For Baltimore and Washington at 9 45, a. m., 2 16, 4 19, 5 34* p. m. 1 17, night. Sundays—9 48 a. m., 2 16, 4 13, 5 14* p.m. 1 17, night.
RETURNING—LEAVE PHILADELPHIA,
Ninth and Green streets, 8 30, 9 30, 11 08, a. m., 1 30, 3 10*, 4, 5 15, 6 15, 8 02, 8 45, p. m. Sundays—10 00, 10 50 a. m., 3 18*, 5 15, 6 10, 8*, p. m., 12 01 night.
From 24th and Chestnut—4 00, 8 20, 9 20, 11 15 a. m., 3 30*, 6 20, 8 18, 11 45, p. m. Sunday—4, 8 35, 11 15 a. m., 3 30*, 6 20, 8 18*, 11 45 p. m.
Leave Trenton, Warren and Tucker sts., 1 00 7, 9 02*, 10 10, 11 50, a. m., 2 10, 2 40, 4 08*, 4 42, 6 04, 6 59, 9 00, 10 p. m. Sundays—1 00, 5 00 10 27, 11 06 a. m. 4 08*, 5 53, 7 07, 9 00* p. m.
Plainfield passengers by trains marked * change cars at Bound Brook.
A. A. McLEOD, Pres. & Gen'l Manager.
C. G. HANCOCK, Gen. Pass. Agt.,
Philadelphia.
H. P. BALDWIN, Ass't Gen'l Pass. Agt.
New York

MOY'S
BEEF IRON AND WINE.
A PINT BOTTLE FOR 50 CENTS
6 1 y

J. G. POPE & CO.,
Insurance Agents,
No. 6 EAST FRONT ST.,
PLAINFIELD, N. J. 10 5 tf

J. P. LAIRE & CO
Cor. Park Ave. & Front St.
General Hardware,
House Furnishings,
Hammocks, Ice Cream
Freezers, Refrigerators,
Lawn Mowers
In great variety. Sole agent for
Hartman Steel Fence.
TELEPHONE CALL 159.

FREDERICK F. CHASE,
Machine Works.
Manufacturer of
Electrical Machinery,
201 North ave., cor. Berckman st.,
PLAINFIELD, N. J.
MY SPECIALTIES—Bicycles, Boilers and Engines repaired, Models for Inventions, Brass and Iron Castings, Forging in all its Branches, Smoke-stack Building and Painting.
JOBBING IN ALL ITS BRANCHES.
New York Office—No. 300 Fourth avenue 1 9 tf

BROWN & HILL,
Shaving and Hair Cutting Parlors,
Hotel Grenada, 5 North Avenue.

TIER'S
Ice - Cream Parlor,
No. 16 Park Avenue,
PLAINFIELD, N. J.
This establishment is now open to the public, who are assured that no pains will be spared to serve them in a prompt and attentive manner with Tier's celebrated
Ice-Cream in Bricks, and Choice Confectionery,
Of their own manufacture.
Wedding parties supplied at short notice. Consult Tier for prices before leaving your orders for cream elsewhere. 5 tf

Hotels and Saloons.

THE ALBION,
8th Street and Park Avenue.
Select Family Resort. Newly Furnished and Steam-Heated Throughout.
Under the same Management as Hotel Netherwood.
Special Terms for Permanent Guests.
FRANK E. MILLER. 12 28 6m

E. P. THORN,
NO. 17 PARK AVENUE.
A Pure, Wholesome
California Wine,
For Family Use,
Only 30c. per Bottle,

CHARLES SMITH.
Corner of Front and Somerset Streets.
ST. LOUIS AND IMPORTED BEER.

The Manhattan Wine Room,
179 and 181 SOMERSET STREET,
(Opp. the ball grounds of the Crescent League.)
FRANK LINKE, Proprietor.
Established 1886; wholesale and retail Wine and Liquor dealer, and bottler of Ballentine's celebrated Export Ale and Porter. Philip Best's Milwaukee Beer, F. M. Shaeffer's Weiner Beer, and dealer in Domestic and Foreign Porter, and Bass Ale, for Hotels and Private Families.
Wholesale Branch, 43 West Front St.
All orders delivered, free of charge, day or night.
TELEPHONE CALL 157.
9 26 tf

CITY HOTEL,
PLAINFIELD, N. J.
CORNER PARK AVENUE AND SECOND STREET.
J. E. HEERBOWER, Proprietor.
With STABLES attached. 4-4-tf

Eugene Hoerster,
206 GROVE ST.,
North Plainfield, New Jersey
WHOLESALE DEALER IN
Fine Wines, Brandy, Whiskeys, &c., &c.
Lowest Prices. Goods Warranted.
4-13-y.

LUSARDE & CO.,
No. 12 NORTH AVENUE.
Where they will be pleased to serve their friends and the public generally with first-class fruits, confectionery, peanuts roasted every day, segars, &c. Peanuts 5c QUART.
Branch Store— West Front Street.
1 7 y

More PAYING Subscribers Than All Other Plainfield Papers Combined.

THE DAILY PRESS.

More Legitimate Advertisers Than Any Other Plainfield Paper Doubled.

ESTABLISHED MAY 10, 1887. PLAINFIELD, N. J., TUESDAY, MAY 31, 1892. PRICE TWO CENTS.

Lots $100 Up. Terms $1 a Week,

At Netherwood, Opposite the Hotel,

Fronting on Leland and LaGrande Avenues.

Sale Commences Monday, May 30, (Decoration Day.)

Come and see what we offer. Stage will carry free all who wish to visit the property. Maps and circulars from

PICKEN & LILLY,

145 Broadway, corner Liberty street, and 1441 Third avenue, near 82d st., New York Or Leland and LaGrande Aves., Netherwood, on premises. 5 16 2

IN OUR HATS.

The best dressed men on our streets are seen in our hats. That is our best advertisement. But we occasionally like to call your attention to our new stock of stylish shapes for Spring and Summer wear and to quote prices for the benefit of the skeptics who claim that the best hats cannot be sold at moderate prices. We have a line of Straw hats already.

12 12 y

Hallock & Davis, 5 West Front Street

Don't Forget

Be sure and come around this week and see our large stock of Children's, Misses', Boy's and Youth's as well as Men's and Women's

Russet Shoes of Every Description.

—Low Prices.—

DOANE & VAN ARSDALE,

(The One Price Boot and Shoe House.) **22 W. Front Street.**

Rushing Into Print.

We do it right along because we find that people can never know enough about the advantages of buying goods from us. We save money for you—that is the point we want to make. Will you peruse these offers:

Free with a pound of our famous 50c. Mixed Tea, or 45c. Baking Powder, your choice of six silver plated Tea Spoons, 1 China Milk Pitcher, 4 pounds Granulated Sugar, 4 5c. cakes best Laundry Soap or 1 Cuspodore.

Free with a pound of our renowned 30c. Crushed Java Coffee, your choice of 3 tea spoons, 1 Milk Pail or 1 Mason's Jar.

Finest Elgin Creamery Butter produced	25c. pound
Good Table Butter	23c. pound
Best Root Beer	2 bottles 25c.
Hire's Root Beer	19c. bottle
Knapp's Root Beer	20c. bottle

Headquarters for Flemington Hams and Bacon. Flour of all grades a specialty. Store open evenings until 9 p. m. Orders called for and delivered promptly.

United Tea and Coffee Growers' Association,

Champions of Low Prices, 29 *WEST FRONT STREET.* 9 9 tf

Plainfield Bicycle Club.

HAVE YOUR UNIFORMS

CLEANED!

Coat 75cts. Trousers 50cts.

HILLIER & CO'S., 49 North Avenue.

2 15 6-m

Carriages and Harness!

SWIFT BICYCLE AGENCY.

The oldest and largest producers of wheels. Catalogues on application.

Ryerson, 33 Somerset St.

4-30-y

We Call Particular Attention

To our splendid assortment of Ladies' Shirt Waists of various styles and patterns, Ladies' Misse's and Children's Spring Top Coats, Dress Goods in all leading shades, new and pretty patterns in wide Challies and Ginghams. Also a very large line of Point d' Ireland Laces in many patterns.

If you are looking for Matting see ours. We show a great variety of patterns at prices just right for first-class goods.

LEDERER'S

9 WEST FRONT ST.

4-1-y.

THE MAY CONVENTION

Opposing Democrats Gathered at Syracuse.

A DELEGATION TO GO TO CHICAGO.

Not Likely That It Will be a Contesting One, However--The Probable Delegates-at-Large--A Resolution That May be Presented to the Platform Committee.

SYRACUSE, N. Y., May 31.—The State convention of Democrats who are opposed to the convention held in February was called to order by Hon. Charles Fairchild shortly before twelve o'clock this morning. John D. Kernan was made temporary chairman, and will undoubtedly be selected for permanent chairman. The convention will name a complete set of four delegates-at-large, and 68 delegates from the Congressional districts to the National Convention. The delegates-at-large will be Frederick R. Coudert of New York, Alexander E. Orr of Brooklyn, Mayor Bishop of Buffalo, and Mayor David A. Robinson of Elmira.

Committees on resolutions, credentials and organization will be appointed, each delegation to name a member. The resolution committe will report a platform, not differing very materially from the Saratoga platform, but containing strong clauses for tariff reform and sound currency. This is subject to much change, however, in the convention. Special resolutions on the tariff question, affirming the production of a sound silver dollar, and a strong endorsement of the administration of Grover Cleveland will be offered and passed.

It is not anticipated that there will be any decided opposition in open convention to the sending of a delegation to Chicago, although there is opposition to any announcement that such a delegation is in any sense a contesting one. Oswego objects, and will object in open convention, to any mention of the word "contest."

William A. Poucher, of that delegation, said this morning: "We are not contesting and don't want to label ourselves as contestants. We are simply and truly the representatives of the New York Democracy, and as such we should go before the convention."

Onondaga county objects to the sending of a delegation to Chicago and may protest, but the protest will be very mild and will in no wise disturb the harmony of the convention.

It is not believed that the delegates will be instructed to vote for Grover Cleveland, but they will be uninstructed. At the same time fully two-thirds of all the delegates here are Cleveland upholders. The following is a resolution that may be offered to the committee but may not be accepted:

Resolved, That Grover Cleveland, by reason of his opinions and views on the pending political issues, officially and publicly espressed within the last eight years, is known to represent the principles of the Democratic party and its policy. He has always had the courage to state his opinions and make known his convictions. If he shall be nominated for President, both the man and his principles will be known by his past record to the voters. We assert that he is the choice of more than three fourths of them as their standard bearer. But while we believe that Grover Cleveland is the champion to lead us to victory, we shall accept and support the nominee of the Chicago convention. We are Democrats and believe in the principles of tariff reform, honest money and decent politics.

LIKED CANDY BETTER THAN HUBBY.

And in Consequence a Bayonne, N. J., Man Is Doleful.

NEW YORK, May 31.—Superintendent William Hurley of the telegraph insulating work at Bayonne, N. J., found this note from his young wife in his empty home in Williamsburg when he came home to spend the holiday yesterday morning:

"DEAR HUBBY—I am gone with a gentleman who will allow me to eat all the candy I desire. Yours lovingly,

ELLEN."

He is 72, and had not been married long to pretty Ellen Chetley, who had nursed him through a severe illness two years ago.

She was passionately fond of candy, and often spent the grocery money for bonbons and got scolded for it.

The old man is doleful but half resigned, and very curious as to who the other fellow may be.

Accuses Her Father.

NEW YORK, May 31.—Benjamin W. Rhodes, a wealthy farmer and mill owner of Mount Kisco, was arraigned before Justice Grady in the Jefferson Market Police Court on the charge of assaulting his 14-year old daughter Dora on May 22. After the assault she came to her sister in this city, she says. When the father came here to take her back home she had him arrested. Judge Grady held him in $3,500 bail for examination. Rhodes is a middle-aged man and is wealthy. His defense is that the accusation is part of a scheme put up by his children in order to get hold of his property.

Cholera, Fire and Famine.

CALCUTTA, May 31.—The cholera epidemic at Srinagar, in Cashmere, caused 16,000 deaths during the past week. A fire has destroyed 2,000 houses and made 20,000 persons homeless. Food is held at famine prices, the crops in the district being almost a failure.

Paper Mill Destroyed by Fire.

AMSTERDAM, N. Y., May 31.—At 6 o'clock last evening the paper mill of Van Wyck & Overton, in this city, was destroyed by fire. The mill and machinery cost $30,000 a year ago. There was an insurance on the property of $20,000.

Highest of all in Leavening Power.—Latest U. S. Gov't Report.

Royal Baking Powder

ABSOLUTELY PURE

THE PRESIDENT AT ROCHESTER.

Unveiling of the Soldiers' and Sailors' Monument—A Great Crowd Present.

ROCHESTER, N. Y., May 31.—Decoration Day this year will long be remembered by the people of this city. It is not a common occurrence to have the Chief Executive of the country and the Governor of the State as guests at the same time, together with thousands of other visitors, to lend aid to the unveiling of a monument, when the whole country is paying tribute to the same cause for which the monument stands.

The great event of the day was the unveiling of the Soldiers and Sailors' Monument. This was the event which the President had come from Washington to attend, and which had attracted such a distinguished assembly to Rochester from all parts of the State.

The monument is a tall column of granite nine feet high, resting on a granite base and carrying a life-sized statue of Lincoln. The whole monument is forty-eight feet high. On each corner of the base is a statue representing some branch of the naval or military service. On the four sides of the base are bronze pictures in bas-relief, representing war scenes. The monument was planned eleven years ago. Its total cost has been $26,000.

At 2 o'clock the President, Secretary Noble, Governor Flower and his staff, and the other distinguished guests of the day, were escorted across the street to the reviewing stand. It was with difficulty that the police succeeded in clearing a passage through the crowd. When the President appeared on the stand the crowd cheered and the President took off his hat and bowed.

Soon after 2 o'clock the signal for the parade to start was given—the firing of three guns by the First Battalion Naval Reserves—and Chief Marshall J. S. Grahame rode out at the head of the column and led the march down Main street.

The President stood with his hat in his hand during most of the review. The uniformed organizations saluted him in military style as they passed and those without uniform took off their hats. When the procession had passed, the President and their parties and Governor took carriages and drove to Washington square where the monument stands.

The arrival of the President and Governor Flower was greeted with prolonged cheering. General John A. Reynolds, Chairman of the Monument Committee, welcomed them and escorted them to the seats on the stand.

General Reynolds called the assemblage to order soon after 3 o'clock, and introduced Rev. I. T. Foote who delivered an invocation. The bands which had taken part in the parade then united in playing the "Star Spangled Banner."

When the monument had been unveiled most of the uniformed companies marched out of the square. The veterans gathered in front of the stand and remained patiently until 6 o'clock to hear the President. But they became impatient of the orator and called for "Harrison" before his speech was completed.

They interrupted the speaker until he announced that he would cut part of his oration. This was greeted with prolonged applause and some laughter. The President's reception was most enthusiastic. The veterans cheered again and again, waving their hats.

Every point in the speech called for enthusiastic demonstration. A rudeness, unusual to the audiences which the President has addressed, was displayed at one place in the speech by some ill-bred joker, who cried: "James G. Blaine!" twice. He was suppressed by the audience.

At the conclusion of the exercises the President returned to his carriage, and in company with Gov. Flower drove to the residence of Gen. Reynolds, where he ate a hasty dinner. Then he drove to the depot where he boarded his train which was waiting.

Just before the train started the President came out on the back platform and shook hands with a number of people. The train left the station at 8 o'clock.

Lost On an Alkali Plain.

EL PASO, Tex., May 31.—Searching parties are scouring the great Alkali plain for some trace of Wm. C. Bailey, of Palomas, Mex., sixty-five miles west of here. Bailey and his wife started for home from this place several days ago. Wednesday night last a Mexican lad, who accompanied the couple, arrived at Palomas, nearly dead, with a bullet hole in his leg, which, he said, was self-inflicted and for the purpose of obtaining blood with which to quench his thrist. He had been sent, he said, in search of water and got lost. Mrs. Bailey was found in the wagon by the searching party nearly dead. Her husband had gone in search of water. It is feared that he is dead.

Experiments in Transporting Naval Forces

LONDON, May 31.—In the House of Commons to-day Lord George Hamilton, First Lord of the Admiralty, stated that the Admiralty had made two experiments of transporting a naval force to the Pacific coast over the Canadian Pacific Railway. Both experiments had been completely successful, and the Admiralty was considering whether it would not be best to adopt the route permanently.

SPOILING FOR A FIGHT.

An Incident Showing How Eager Russia is to Engage in War.

VIENNA, May 31.—The spectacle of Russian troops marching in hostile array against Austrian forces was witnessed yesterday on the Galician frontier near Radzivilou.

The Austrian garrison at Brody, an important city of Galicia, was out manœuvering. Brody is only a few miles from the Russian Polish frontier, and in the course of tramping about the Austrian troops unwittingly crossed the frontier into Russian territory a short distance from Radizvilou.

The whole frontier is patrolled by Cossack videttes, and it did not take long for the Russian sentinels to spy the Austrian banner on Russian soil.

The Cossacks hastened to report to the commander of the garrison at Radizvilou, and the troops were at once aroused and ordered to turn out prepared for battle.

The Russian commander marshaled his men and then started out on a hasty march in the direction the Austrians had been seen. His vowed object, as stated to his troops, was to attack the invaders and drive them back over the frontier. Had he overtaken the Austrians a serious and sanguinary encounter would probably have been the result.

Fortunately for peace, the Austrian commander had his attention called by a Polish peasant friendly to Austria, as most of the Poles are, to the fact that he was on Russian territory. A brief view of the surroundings satisfied the Austrians that they had made a mistake, and they turned their faces at once toward the frontier.

Just as they were crossing the Russian troops were seen in the distance approaching at double-quick time, but before the Russians got within firing distance the Austrians had crossed the line, and there was no longer any excuse for hostilities on the part of either Russians or Austrians.

The Russians acted as if they were disappointed, and their commander, after placing a strong outpost on the point where the Austrians had crossed, returned slowly to Radizvilou.

The affair is regarded in Vienna as of considerable significance, as showing the readiness of the Russians to seize any pretext for hostilities.

A RIVAL CORPORATION.

English Capitalists Who Are Going to Fight the Standard Oil Magnates.

CHICAGO, May 31.—According to well-informed persons, the oil-fields of Pennsylvania, Virginia and Ohio are not to remain the undisputed possession of the Standard Oil Company. The existence of another huge corporation, composed of London and Chicago capitalists, became known yesterday, and, while those in possession of the facts refuse to go into particulars, enough is learned to show that the plans of the new company are nearly matured, that they are commensurate with the operations of the Standard Oil Company, and that the financial backers of the new venture have as much or more money in sight now than that controlled by the Standard Oil magnates. There is no intention of putting any stock on the market, at least at present, though it is hinted that this may be done at some future day.

A pipe line will be constructed from the oil regions of West Virginia, Ohio, and Pennsylvania to the seaboard. It is proposed to expend $2,500,000 in its construction the very first thing, but it is the intention to connect with the seaboard all the prinsipal oil producing regions. In a quiet way the new company has already secured possession of several wells, whose flow reaches several thousand barrels daily, and also a large amount of territory in the oil regions, which is undeveloped, but known to be rich in oil.

During May several meetings have been held at the Auditorium Hotel, at which the plans of the company have reached a fair state of completion. Constructive plans have been considered, the nature and location of the territory now in possession of the company studied, and terminal points decided upon. The seaboard terminal will be at Baltimore.

George B. Cowlan of Pittsburg has been in consultation with the Chicago people interested, and although he claims to have only confidential knowledge of the plans of the company, admits that he has been consulted by its members in regard to pipe lines, oil territory, etc., because of his familiarity with matters in the oil regions.

Killed at a Symposium.

GREENSBURG, Pa., May 31.—A beer party at John Lijons's boarding house at Calumet in the morning resulted in a free-for-all fight, during which a Hungarian miner named Shushick was shot and killed. Lijons was seen to pull a revolver, and is under suspicion of being the murderer. He has disappeared and constables are hunting for him. Shushick, whose fate was then unknown, was missed from breakfast. A search resulted in finding a newly-made grave in the retired Hungarian graveyard. This was opened and the body of Shushick was found with two bullet holes in his breast. The story of the shooting then came out.

CADETS ARE NERVOUS

Dreaded "Exams" Begin at West Point To-Morrow.

THE SECRETARY OF WAR TO ATTEND.

Military Men Interested in the Infantry Manœuvres Under the New Drill Regulations—A Squadron Will be Present--The Cadet Hop.

WEST POINT, N. Y., May 31.—There are just 10 days of nervous excitement and delightful gayety in the whole year at the Military Academy here, and those 10 days will begin to-morrow.

The annual examinations are to be opened on that day and the Board of Visitors are due to arrive then. It has come to be accepted as one of the most important duties of the Board of Visitors to furnish the cadets with pretty girls during examination work.

Secretary of War Elkins intends to be present during the entire week and has engaged six rooms. Mr. Elkins cannot very well occupy six rooms himself, and it is presumed that he will bring a party of guests. No man was ever known to act so cruelly as to bring a party of male guests when 300 cadets are languishing for an opportunity to be gallant, and Mr. Elkins is probably as far sighted as other men.

Mr. A. J. Cassatt, of Philadelphia, is on the Board of Visitors and is expected to bring a large party with him. His son is a cadet in the second, or junior class. The other gentlemen on the Board of visitors this year are Gen. Lucius Fairchild, of Wisconsin; Gen. Felix Angus, of Maryland; Gen. Samuel Dalton, of Massachusetts; A. H. Havey, of Oregon; Capt. A.M. Ogele, of Indiana, and John W. Linsey, of Georgia.

They will meet at the West Point Hotel, which the government allows on the post purely for their accommodation, and organize themselves into various committees. The members are supposed to attend all the examinations and drills, to look the whole post carefully over and then compile a report to Congress. Last year's board succeeded in having the entrance examinations held at various points throughout the country instead of at the post. The incoming class will be admitted in that way.

These examinations are the ordeals which the boys dread and in which they are the most interested; about the military display they care precious little. It is just the other way with the visitors. The examinations seem decidedly stupid and as a rule incomprehensible to them, but the drills are highly appreciated. Military men are especially interested in the infantry manœuvres of the cadets this year, as it will be the first important public exhibition of the workings of the new drill regulations.

A review of the corps will be held on Wednesday for the Board of Visitors. General Wilson, the superintendent, will give a reception to the Board of Visitors.

The most enjoyable event, the cadet hop, will occur on Friday night, June 10. On this occasion "taps" will be delayed until midnight. The following morning, Saturday, June 11, the first class will be graduated out under the trees in front of the library. The graduates will take the boat to New York and attend the Casino in a body in the evening. The third class, going on furlough at the same time, will also go to New York and to the same theatre. Both classes will have suppers after the performance.

There is a firm belief here that several men-of-war will come up the river and anchor off the Point during the exercises. The squadron is expected to arrive June 7 and remain four days.

BARON HIRSCH VERY ILL.

The Great Philanthropist Lying at Death's Door in Paris.

PARIS, May 31.—Baron Hirsch is seriously ill in this city with influenza and congestion of the lungs.

The death of Baron Hirsch would have a serious effect upon his enterprises, including the relief of the Russian Jews by their settlement in other countries.

It is said that Baron Hirsch has devoted himself to this supreme object of his life with such earnestness as to greatly weaken his physical system, and that this has had much to do in bringing about this illness.

The Baron has been much disappointed by the comparative failure of his attempt to establish an Argentine colony of Jews, and also by the unfavorable reception of indigent Hebrews in the United States.

It is said that the Baron and his advisers have come to the conclusion that the United States is the only refuge for the Russian Jews, and that modification must be sought of the rules of that country which treat assisted emigrants as paupers, so that there may be no obstruction whatever to transferring as many as possible of the Russian Hebrews to America.

Ex-Senator Fox Dead.

SALT LAKE, N. Y., May 31.—Ex-Senator Albert Fox is dead at the residence of his son-in-law, Andrew B. Knowlton. Mr. Fox was stricken with paralysis a week ago last Friday. The deceased was at one time a prominent glass manufacturer. He was the fifth oldest living graduate of the Rensselaer Polytechnic Institute. He was in his 83d year.

His Body Found in the Hudson.

POUGHKEEPSIE, N. Y., May 31.—William Rhodes, son of a wealthy fruit grower of Highland, Ulster county, disappeared from home on May 18. Yesterday his dead body was found in the Hudson River near the Highland Landing, where he was last seen. The body had been fast in the mud, and was recognized only by two rings on the fingers.

A Proposal for Every Lady in Plainfield and Vicinity to Make Delicious Custard Without Eggs

WITH BIRD'S Custard Powder

An English table luxury providing dainties in endless variety, the choicest dishes and the richest custard, without eggs. A 25c packet will be sufficient to make four pints, which can either be served in dishes or from glasses.

A supply, fresh from England, has just been received by GEORGE W. ROCKFELLOW, Plainfield, N. J. 4-30-y.

Collier, The Optician.

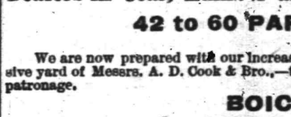

No. 3 PARK AVE.,

PLAINFIELD, N. J.

—ESTABLISHED 1869.—

Woolston & Buckle,

No. 25 NORTH AVENUE,

PAINTING AND PAPER HANGING

IN ALL ITS BRANCHES.

Wall Papers and Painters' Supplies

The Majestic Safety

Only $90, Worth $125.

U. B. CRANE, Hatter, 12 Park Avenue.

Sole Agent.

4 4 y

JOSEPH T. SULLIVAN,

No. 66 West 3d St., Plainfield, N. J.

Wines, Liquors, Ales, Cigars, &c

4-25-tf

The Plainfield Ice and Cold Storage Co.,

WHOLESALE AND RETAIL

Dealers and Shippers of Ice.

The only company bringing Lake Hopatcong ice to this market are now prepared to serve their customers with ice of the finest quality and at lowest market rates.

Office No. 41 North Avenue.

Depots Grant Avenue and Front street, Washington Valley, South Plainfield and Park Avenue, city.

J. W. CODDINGTON, President.
H. CODDINGTON, Vice President.
ANDREW WILSON, Sec. and Treas.
JOHN MORTON, Gen. Supt.

5-13-1m.

R. W. RICE & CO.

FINE GROCERIES.

is not a secret, not a scheme, to receive a cash discount in buying a mileage book or a trip ticket of a railroad company; neither is it to buy a similar article of

R. W. RICE & CO., Grocers,

Cor. Duer & Emily Sts., North Plainfield.

BOICE, RUNYON & CO.,

[Successors to the estate of D. J. BOICE——A. D. COOK & BRO.]

Dealers in Coal, Lumber and Masons' Materials, Etc.,

42 to 60 PARK AVENUE.

We are now prepared with our increased facilities—having purchased the extensive yard of Messrs. A. D. Cook & Bro.,—to fill all orders promptly, and solicit your patronage.

BOICE, RUNYON & CO.

12 5 tf

Closing Out Sale

OF HORSES AND HARNESS.

Having leased "The Metropolitan Stables" to Mr. D. S. Roberts, who will occupy the premises June 1, we are compelled to sell our entire stock of Horses, consisting of matched pairs of Draught, Carriage and Road Horses, single drivers, saddle and work Horses. Also a lot of New and second-hand harness.

The whole must be closed out during next ten days at private sale.

H. E. RIDER, Manager. A. D. THOMPSON, Prop.

THE HEYWOOD

Baby Carriages,

Best in the Market.

FURNITURE,

Neat in Design,

LOW IN PRICE.

Upholstering and Mattress Making. Couches, Lounges, Easy Chairs Etc., Made to Order.

Powlinson & Jones,

34 West Front Street, Plainfield, N. J.

4-27

NEW STORE,

18 NORTH AVENUE.

FRED. W. DUNN,

Successor to Barkalow & Dunn.

FINE GROCERIES.

THREE BEE TEA. 4-23-y

Joseph M. Harper,

No. 75 PARK AVENUE,

PLAINFIELD, N. J.

Photographic Outfits, Base Ball and Tennis Supplies, Velocipedes, Tricycles,

&c., &c.

4-4-y

THE DAILY PRESS.

W. L. & A. L. FORCE, Publishers and Proprietors.

J. A. DEMAREST, - - Managing Editor.

WEATHER INDICATIONS.

For Wednesday, Increasing Cloudiness and Rain; Slightly Warmer. For Thursday, Rain, Warmer.

EARLY INTELLIGENCE.

—J. S. Pike is trying to arrange a 25-mile road race with George Mahon.

—The county roads were alive with wheelmen yesterday.

—The Albion provided for 63 extra people yesterday, in its usual high-class style.

—A number of picnic parties made Washington Rock their headquarters yesterday.

—Gertrude Conkling is a charming actress and the new East Lynne is an interesting play.

—The Spencer brothers, the three New York leaves of the Four-Leaf Clover, spent Sunday in this city.

—To-morrow's issue of THE PRESS will contain full details and rules of the coming county championship races.

—Justice Sperry celebrated Decoration Day by marrying a couple at his residence, 65 Grandview avenue, North Plainfield.

—Seats for the new East Lynne at Music Hall will be on sale at the Central pharmacy, corner of Front street and Park avenue, to-morrow morning.

—The officers and teachers of Trinity Reformed church Sunday-school voted on Sunday last to hold their services for the summer months in the morning instead of the afternoon as heretofore.

—Brittin Miller got drunk and beat his wife last night at his home on Cottage place. The daughter called in the police. Miller spent the night in a cell, and this morning his wife paid his fine of $3.

—The board of directors of the Music Hall association, executed a lease for three years, yesterday, with J. A. Demarest, whereby the latter is given entire control of Music Hall for such time.

—The women will find VanEmburgh & White's advertisement interesting reading, as they offer exceptionally good values throughout every department of their busy store. They call particular attention to their wash goods department, where they are displaying a line of goods suitable for warm weather wear.

PARTICULAR MENTION.

Miss Maggie Wear of Orange spent yesterday with relatives in town.

Will Harmon of New Haven visited Plainfield friends over Sunday.

Mrs. Roger F. Murray and mother, Mrs. Hetfield, are visiting at Boston.

Miss Ball of Newark is visiting Miss Grace Yerkes of West Seventh street.

Mr. Hinkson of the Central Pharmacy spent Sunday and Monday at Princeton.

Miss May Taylor, eldest daughter of Mr. and Mrs. Morgan Taylor, is confined to the house by illness.

Corporation Counsel Marsh is in Pittsburgh in charge of a very important case in which some Standard Oil magnates are interested.

Mr. and Mrs. Wm. Martin, formerly of this city, spent Sunday with Mrs. Martin's parents, Mr. and Mrs. Robert Radford, of West Front street.

Jemima Morgan, widow of the late George E. Morgan, and daughter of Mulford Cole of this city, died at Vineland Saturday.

At the annual meeting of the board of directors of Music Hall, held recently, ex-Mayor Randolph was strongly urged to accept the office of president, but he would not.

Comrade Thomas McDonald again remembered his old army companion, Jos. L. Force, yesterday, and decorated his grave in the Presbyterian cemetery with a profusion of flowers.

Mrs. Charles VanWinkle, daughter of Mr. and Mrs. Rufus K. Case, is spending the week with them at their home on Ninth street. Mr. and Mrs. VanWinkle are living in Brooklyn.

J. T. Vegiard of this city, district organizer of the I. A. of M., was the recipient of a supper in Easton, Thursday evening last, tendered him by the members of Columbia lodge, No. 261, of that city. Mr. Vegiard organized the lodge about two months ago and the supper was given to attest the members' appreciation of his untiring energy in behalf of them and the order at large. The I. A. of M., now in its fourth year, numbers 278 lodges and about 16,000 members.

EXPLODED IN HIS HANDS.

A Blazing Lamp Destroys a Valley Dwelling.

John Wolfe, who lived near Stiles's sawmill in Washington Valley, was burned out of house and home at 8 o'clock Sunday evening. A lamp that he was carrying exploded, and the flaming oil was scattered in all directions. Wolf had only time to save himself. He was painfully burned. The house and all its contents were destroyed. His goods were insured for only $300. The building was insured for $800. Its owner was F. J. Doremus of 45 Prospect street, North Plainfield. The light of the fire was plainly seen in this city.

DEAD BY HIS OWN HAND,

A Pitiful Misfortune Visits the Home of the VanAukens.

Calvin E. VanAuken, a resident of Westervelt avenue, committed suicide, Sunday afternoon, by cutting his throat with a razor. He had been out of employment for six months, through continued illness, and was very despondent. His wife and daughter had been watching him some time, for fear he would do himself bodily harm. During the day he had been reading his Bible and had gone out for a pleasure drive. As soon as his wife and daughter left him alone he went to the kitchen, took out a razor, and stood before a looking-glass and cut his throat. The gash was a terrible one, and he stood holding it open and letting the blood run into the sink until so weak that he had to fall to the floor, still holding open the wound. He bled until there was scarcely an ounce of blood left in his body, which was found by the horror-stricken women five minutes after they had left him.

County Physician Westcott viewed the remains and issued burial permit. The funeral will be at the home of Mrs. Baker, Mrs. VanAuken's mother, Westfield.

The case is a most pitiful one. Misfortune had surely turned turned the man's brain, for he was a most devoted husband and father.

ALL IN THE FAMILY.

One Beebe Brother Wins the Tennis Championship, the Other Almost Wins It.

R. A. Beebe won the championship prize in the tournament of the Hillside Tennis club yesterday, after a noble battle against his brother Howard.

The tournament was very close and exciting, and experts declare that the playing was the finest ever seen in Plainfield. The grounds were filled with a fashionable throng of spectators, and presented an animated and interesting scene.

In the preliminaries H. W. Beebe defeated I. H. Brown, 6—0, 6—1. E. L. Walz won over H. W. Stover by default. S. West worsted G. P. Mellick, 6—0, 6—0. R. S. Morison and H. C. Adams were scheduled but did not play. D. O. Tiffany lost to J. P. Murray, 6—0, 6—2. H. Huntington won against G. H. Squires, 6—3, 6—1. R. A. Beebe was victorious over C. L. Goodrich, 6—4, 6—4. H. A. Patton won by default over J. H. P. Wharton.

Then H. W. Beebe met Walz and defeated him, 6—2, 6—4. S. West won by default over Morison and Adams. Murray lost to Huntington, 11—9, 6—4. R. A. Beebe worsted Patton, 6—1, 6—1.

The contest was now narrowed down to four. H. W. Beebe defeated West, 6—3, 6—4, and R. A. Beebe defeated Huntington, 6—1, 6—1.

Great excitement attended the playing of the finals. The Beebe brothers, having outplayed all competitors, came together in most brilliant playing, for the final victory, and amid much enthusiasm R. A. Beebe barely won.

The club-house and grounds have been greatly improved, and the appointments of the club are now well-nigh perfect. The first of a delightful series of afternoon teas will be held Saturday, at which members and their families will have the privileges of the four fine tennis courts.

FELL FROM THE SCAFFOLD.

David Mills Badly Injured at the Irving Brown Residence.

A serious accident occurred at the new building to be occupied by Irving Brown, on Central avenue below Ninth street, this afternoon. David Mills, a carpenter employed by contractor John Abbott, fell fourteen feet to the ground, from a scaffold. He was very badly hurt, though the exact nature of his injuries is not yet reported. Four men carried him to a neighboring residence, where Dr. T. H. Tomlinson cared for him. Mills has a wife and five children at 104 Summit avenue.

EMERSON RETURNS.

His Relatives Find Him Ill at Philadelphia.

Howard L. Emerson, whose mysterious disappearance caused so much worriment to his hosts of friends, is home again. Saturday night word was received from Philadelphia that he was ill and suffering in that city. His brother went on and brought him home. He is delirious, and is being carefully nursed by his family, who are rejoiced at his return.

—The Park club will give the last of its series of informal dances on Thursday evening of this week. The house committee have found it necessary, in order to prevent crowding, to limit the members to two invitations each, and to remind them to supply their guests with tickets, as no one will be admitted without them.

Oh, What a Cough!

Will you heed the warning. The signal perhaps of the sure approach of that more terrible disease, Consumption. Ask yourselves if you can afford for the sake of saving 50c., to run the risk and do nothing for it. We know from experience that Shiloh's Cure will cure your cough. It never fails. This explains why more than a Million Bottles were sold the past year. It relieves croup and whooping cough at once. Mothers, do not be without it. For lame back, side or chest, use Shiloh's Porous Plaster. Sold by A. D. Mallinson, 65 North Ave., opposite railroad station. 5-16-y

MAHON CLUB CHAMPION.

Hinrichs and French Give Him Close Finish in the Bi. Race.

The ten-mile road race for the championship of the Plainfield Bicycle club, Saturday afternoon, was a close and exciting event. Eight men started. The course was over Richmond street from the corner of Fifth street, along Front street, through Scotch Plains, to Locust Grove on the Springfield road, and return. The racers finished in the following order: George Mahon, A. T. Hinrichs, E. V. French, Charles Maltby, F. L. Metcalf, Wm. Ahlgren, J. S. Pike, N. Titsworth.

Mahon's time was 30 minutes, 30 seconds. Hinrichs was two seconds behind him, and French two back of him. Hinrichs slipped his pedal on the home spurt, and lost fully two seconds regaining it.

Pike and Titsworth raised an angry dispute over the race, claiming to have been misdirected as to the course. Their loss of a minute's time proved to be due to their own misunderstanding, however, and they were so badly beaten that even deducting two minutes for time lost there was still a margin of two and three-fourths minutes against them. Even Ahlgren, who fell from his wheel and badly hurt himself, re-mounted and finished ahead of the kickers. Mahon gets the championship, and he and Hinrichs, French, Maltby, Metcalf and Ahlgren will constitute the club's road racing team.

An unfortunate incident occurred at the turning-point near Locust Grove. The officer, who should have been at that point to see that all rode the full distance, misunderstood his directions and went to a point beyond—not, however, far enough away to prevent his seeing the men make the turn.

He noticed that the first six men turned before reaching him, and, at once realizing a mistake, ordered his assistant to ride to that point and instruct the others to make the same turn, but before he arrived, the last two men reached the proper turning-point and were about to turn there, when a bystander informed them that the officer was further up the road. Strange as it may seem, though they knew the proper turning-point, they proceeded to where he stood and made the turn there. By this mistake they rode about one-quarter of a mile too far. There can be no doubt, however, that this did not materially affect the final result, as they were then by measure, half a mile behind the leaders, and the first one of the two finished 4 minutes and 45 seconds behind the winner.

GREAT DAY FOR THE BI. BOYS.

They Have a Fine Run, and a Try at the Eagle Rock Hill.

Yesterday was a great day for the members of the Plainfield Bicycle club. They started on a run at 9:15, to witness to witness the 25-mile road race on the Milburn-Irvington course, three of their number Messrs. Metcalf, Pike and Hinrichs being entered for the race. Hinrichs did not start, feeling unwell. Mr. Metcalf rode a first-class race, and did credit to his club. After the race the run proceeded to Orange, where dinner was had, then to the famous Eagle Rock hill, where the hill climbing contest for the championship of the club was held. This hill is one mile long, and of very steep grade. The nearer one approaches the top the steeper he finds it. Following is a list of the starters: A. S. Fritts, A. T. Hinrichs, A. Titsworth, E. V. French, N. Titsworth, William Ahlgren, George W. Moreton, Frank L. C. Martin. Mr. Martin was the only one who succeeded in climbing the hill. As Mr. Martin himself presented the first prize—a handsome silver cup—he refused to accept a prize, so they were awarded to the ones that got up the furthest. A. Titsworth therefore got first and E. V. French second prize. The hill was in very bad condition, owing to a heavy rain a short time before. The return home was made without any drawback excepting a tumble that broke the crank and pedal from one of the machines so that it had to be ridden home with one foot by one of the members.

A Cricket Game at Plainfield.

A team from Berkeley Oval scored the first victory over the St. George Cricket club at Plainfield through the good play of M. R. Cobb, yesterday. The score:

BERKELEY.

M. R. Cobb, b. Hendry	33
P. Hall, b. Hendry	1
S. W. Coulby, c. Wharton, b. Stansfield	5
J. C. McLean, b. Stansfield	0
T. J. O'Reilly, c. Wharton, b. Hendry	7
A. H. Biddle, c. Hendry, b. Wharton	5
H. A. Biddle, b. Wharton	3
G. Miles, run out	1
H. Martin, not out	5
G. R. Cooper, b. Hendry	1
J. Munro, b. Hendry	4
Byes	2
Leg byes	1
Wides	1
No balls	2
Total	71

PLAINFIELD.

F. Wharton, b. Cobb	0
J. Ogden, b. Martin	3
C. Jolly, l. b. w. b. McLean	12
H. Wharton, b. Cobb	4
D. Marston, b. Martin	3
W. Hendry, c. Munro, b. Martin	0
S. Higham, b. Cobb	12
D. L. S. Brown, c. O'Reilly, b. Cobb	6
J. Stansfield, b. Cobb	2
R. Gow, b. Cobb	0
H. Turner, not out	0
Byes	2
Leg byes	1
Total	40

A HAPPY THOUGHT!

To add to the most popular and useful tonic of our day, a harmless sedative for the nerves and a powerful appetizer,—was not that a "Happy Thought"? **Reynolds' Beef Wine and Iron with Celery** is the result, and it has been quickly appreciated by persons visiting our Pharmacy. For the relief of Nerve-Strain or Lassitude, whether from over work or excitement, it is unequalled. A full dose taken at night generally dispels sleeplessness. As a "Spring Medicine" it meets every requirement. It is, in fine, a powerful Tonic, Restorative and Sedative, and yet quite harmless. Originated and sold only at

Reynolds's Pharmacy, Corner Park and North Avenues.

You know something about horses of course (it is the gentleman we are talking to now) and you know what it is "to be in fast company." If you knew how rapidly these Shoes sell you would call them "very fast."

TRADE SHOES FOR REX GENTLEMEN MARK — BETTER TRY A PAIR — TRADE SHOES FOR DUX GENTLEMEN MARK

DOANE & VAN ARSDALE'S.

MANUFACTURING AND REPAIRING A SPECIALTY.

LARGEST STOCK

In Central New Jersey.

Garret Q. Packer,

23, 25 AND 27 PARK AVE.,

Plainfield, N. J. 5-4-y

In Memory of Dead Heroes.

Decoration Day was quietly observed by the Plainfield G. A. R. posts in accordance with the programmes previously published in these columns. Public memorial services were held, and the graves of departed comrades were adorned with flags and strewn with flowers. Mayor W. L. Saunders of the borough made a brief but impressive memorial address in the Presbyterian cemetery, and the Rev. Wm. H. Shermer delivered an oration before Major Anderson members and friends. Leal's school cadets were a feature of the brief parade. The day was a general holiday throughout the city.

Notes from Pondville.

If the person who stole the hammock from Mr. Jackson's front porch at No. 30 Stebbins place will return for the hooks he will place Mr. J. under deep obligations to him as he has no further use for them.

Some person on Saturday night or before dumped a barrel of decayed fish and another of corned beef in Fourth street, near the edge of the woods between Morris street and Manson place. The health authorities should attend to the matter at once.

LATHE HAND.

Official Papers Designated.

At a conference between His Excellency, Governor Leon Abbett, Secretary of State Henry C. Kelsey and State Comptroller William C. Heppenheimer, in Jersey City, on Saturday, the list of newspapers to publish the laws of the last Legislature was passed on, and includes the following:

Somerset county—Messenger, D.; Democrat, D., and Unionist-Gazette, R., Somerville.

Union county—Freie Presse, D., Daily Journal, R.; Daily Leader, D.; Herald, D., Elizabeth; Constitutionalist, D., Plainfield; Record, D., Summit; Union Democrat, D., Rahway.

I have been a sufferer from catarrh for years. Having tried a number of remedies advertised as "sure cures" without obtaining any relief, I had resolved never to take any other patent medicines, when a friend advised me to try Ely's Cream Balm. I did so with great reluctance, but can now testify that after using it for six weeks I believe myself cured. It is a most agreeable remedy—an invaluable balm. Joseph Stewart, 624 Grand avenue, Brooklyn.

Lake Hopatcong.

The "Woodport House."

Upper end of Lake. New house, new furniture. Beautifully located, grand scenery, spacious grounds, elevation 1,000 feet. Reference given at THE PRESS office. For circular and terms address

Thomas Bright, Woodport, N. J.

5-24-3m-t.t.s.

HOTEL GRENADA,

North Avenue.

Now open for the reception of guests, under the management of George and Wallace V. Miller. House has been thoroughly renovated and re-furnished throughout, and contains all improvements. First-class accommodations for families and the traveling public.

5-12-tf

Gold Dollars for Fifty Cents.

—BY—

BUT FULL VALUE.

E. C. Horse, Painting and Paper Hanging,

37 CHATHAM STREET. 4 14-7

Arrival and Departure of Mails

NEW YORK MAILS.

Arrive—7:20, 8:40, 11 A. M., 2:30, 8:30 P. M.
Close—7:30 and 9:30 A. M., 12:30, 5:30 and 6 P. M.

SOMERVILLE AND EASTON MAILS.

Arrive—8:40 A. M., 1:30, 6:00 P. M.
Close—7:30 A. M., 4:30 P. M.

Direct mail to Trenton and Philadelphia at 4:30 P. M.

SUNDAY MAILS.

Office open from 9:30 to 10:30 A. M.
Mail closes at 5:30 P. M.

E.B. POPE, P. M.

MUSIC HALL,

THURSDAY, JUNE 2.

The young, beautiful and accomplished Emotional Actress,

Miss Gertrude Conkling,

In the positively new, original and novel version of Mrs. Wood's great Dramatic story,

THE NEW EAST LYNNE,

OR THE ELOPEMENT.

INTRODUCING

The wonderful Railroad Scene,
The Paris and London Express,
Two trains of Cars in Collision.

Seats on sale at Central Pharmacy.

Notice of Assignment.

Notice is hereby given that Theodore F. Van Horn, of the Township of North Plainfield, Somerset county, New Jersey, hath this day made an assignment to the subscriber of his estate, for the equal benefit of his creditors, and that the said creditors must exhibit their respective claims, under oath or affirmation, within the time of three months.

WALTER L. HETFIELD,
Plainfield, New Jersey.

Dated March 31, 1892. 5 19 3-saw.

NOTICE.

Notice is hereby given that the annual meeting of the Society for the Prevention of Cruelty to Children, will be held at the Republican Association Rooms, No. 12 East Front st., (over the City National Bank) on Monday evening, June 13, at 8 o'clock, for the election of ten trustees for the ensuing year, and the transaction of general business.

CHARLES PLACE, President.
J. E. COWARD, Sec'y.
Plainfield, May 31, 1892. 5 31 2

DEATHS.

MORGAN—At Vineland, N. J., May 28, 1892, Jemima, wife of the late George C. Morgan and daughter of Mulford Cole.

Funeral services Wednesday morning, June 1, at 10 a. m., from 72 Haywood street, Brooklyn, N. Y. Interment Greenwood.

WANTS AND OFFERS.

Advertisements under this heading, one cent for each word each insertion. Cash MUST accompany ads.

1,000 CUBIC YARDS building stone wanted at Netherwood for the building to be erected opposite the hotel. Send particulars, etc., to John Hauser, 1,441 3d avenue, New York City. 5 27 3

FOR SALE—Bay horse; sound and gentle; good rider and driver. Address Bay, care Press. 5 28 3

FURNISHED rooms with board. 8 Central avenue. 5 28 3

FOR SALE—An express business; the best in the town; owner having business out of town cannot attend to it. Address Business, care Press. 5 24 6

LOST.—String of gold beads; clasp marked "from grandmama." Suitable reward paid if left at this office or at 36 Myrtle avenue, North Plainfield. 5 31 2

WANTED—A second-hand baby carriage. Address K, care Press.

WANTED—Within two weeks, a competent girl for general housework; reference required. Apply at 55 Westervelt avenue.

AUCTION SALE of wagons, harness, two horses, farming and household utensils, Thursday, June 2, at 10 o'clock, at Horn's, near the Dickens place, Dunellen. Terms cash.

A YOUNG man would like a situation as clerk in a grocery store; with experience. Address M, care Press. 5 19-tf

TO LET—Part of house, 341 West Front street, near Evona station. 5 25 6

TO LET—First flat, 90 Somerset street; city water. Apply at Grenada Hotel, North avenue. 5 20 tf

BARGAIN in real estate corner of 6th and Sycamore streets. Mulford Broker. 5 16 tf

A GOOD laundress wants washing at her home. Call at Woman's Exchange under First National Bank, Front street, opposite Park ave. 5-11-tf

PASTURE for horses by J. Field, Box 104, Bound Brook, N. J. 5-12-3mos

MULFORD (Broker)—For the Columbia Fair Excursion Co. send for particulars. 5-2-tf

TO LET—Beautiful flat; best in the city. E. C. Mulford, broker. 5 2 tf

Lodge and Society Meetings.

Anchor Lodge, No. 149, F. & A. M.—Meets second and fourth Tuesdays at Masonic Hall, 10 East Front street.

Henry H. Lowrie, W. M.
J. A. Demarest, Secretary.

Jerusalem Lodge, No. 26, F. & A. M.—Meets first and third Tuesdays at Masonic Hall, East Front street. C. H. Rugg, W. M.
D. B. Weaver, Secretary.

Sons of St. George—No Surrender Lodge, No. 349—Meets second and fourth Wednesdays in each month, at Sons of Temperance Hall cor. Front street and Park avenue. Englishmen and sons and grandsons of Englishmen are cordially invited to join. Jas. Bushby, President, Alfred H. Leivers, Secretary. 8 31 y

U. B. of C. and J. of A.—Local Union No. 188, United Brotherhood of Carpenters and Joiners of America, meets every second and fourth Tuesday in each month in Exempt Firemen's Hall, at 8 p. m. L. C. Kline, Pres.
Wm. H. Lunger, R. Sec'y. 8 22 y

Central Lodge No. 45, Ancient Order United Workmen. Regular meetings are held on the second and fourth Thursday evenings of each month, in Music Hall building, Front street at 8 o'clock. Thaddeus C. Smith, Master Workman.
Lewis B. Blackford, Recorder. 8 19 tf

American Legion of Honor Ivanhoe Council, No. 1,074. Regular meetings first and third Tuesdays of each month, in Exempt Firemen's Hall, Coward's Building, Park avenue, at 8 p. m.

A. L. Titsworth, 63 Madison ave., Commander.
Geo. E. Stillman, Secretary.

Plainfield Council, No. 711, Royal Arcanum.—The regular meetings of this Council are held on the Second and Fourth Monday evenings of each month in Exempt Firemen's Hall, Coward's Building, Park avenue, at 8 P. M.

A. Kleinecke, Regent.
H. A. Thorne, Secretary.

ORDER OF THE IRON HALL.

The oldest of fraternal orders, has increased its reserve fund in the past six months, $613,-142.41, making a total reserve fund of $2,396,-609.13, and has paid to its members in eleven years, $5,791,245.00. This Order has also a life insurance; certificates from $1,000 to $3,000, payable at death. Persons under 30 years, 50c assessments; per $1,000, under 40 years, 65c; under 50 years, 95c. Branch 1199 meets 2d and 4th Thursday, in Odd Fellows' Hall, No. 8 West 2d street. Vincent W. Nash, Chief Justice.
P. F. Storr, Accountant.

Easter Lodge, No. 8,542, Knights of Honor—The regular meetings of this Lodge are held on the First and Third Monday evenings of each month, in Exempt Firemen's Hall, Coward Building, Park avenue, at 8 p. m.

Chas. VanWinkle, Dictator.
H. A. Thorne, Reporter.

Court Pride of New Jersey, No. 8024, Ancient Order of Foresters of America. Meets in Sons of Temperance Hall, corner Front st and Park ave, first and third Thursdays each month

Samuel J. Moss, Chief Ranger.
Samuel H. Lunger, Fin. Sec. 5-12-y

DIRECTORIES

Of New York, Philadelphia, Newark, Plainfield, Elizabeth, Rahway and Union County may be consulted

Mallinson's Pharmacy, 65 North Ave.

5 23 tf

13c. Buys a New Broom at V. & W's.

WASH DRESS FABRICS.

Our assortment is considered the finest ever displayed in town. There are Irish Lawns at 12c., Canton Crepe Cloth at 13c., Chevelier Cloth at 15c., Challies at 5c., Ginghams at 7, 8 and 10c, Satteens at 10 and 18c. for the fine ones, Scotch Ginghams at 15c., former price 25c.

For Twenty-Eight Cents

We will sell 25 dozen extra fine Corset Covers made of Lonsdale Cambric and Hamburgh Trimming.

SPRING JACKETS.

We are anxious to close out our stock this coming week, and to do it, we have reduced every garment one-third its regular price.

For Twelve Cents.

We are selling an extra good Ribbed Vest, cheap at 18 cents.

CHEVELIER CLOTH

Is a very fine corded French Dress Material that is specially adapted for afternoon wear. They come in all the new Summer Colorings and you will surely like them. Price 15c.

PORCH SCREENS

Are very handy to have when you want to sit out on your porch these hot days. We have them in all sizes and they cost but little.

For Five Cents

We will sell 350 dozen thin tumblers. Former price $1 dozen.

Crockery, Housefurnishings, Tinware.

In this department we are offering some extra fine bargains, and it will repay you when in the store to look through this department.

For Nineteen Cents

You buy Curtain Poles all complete. This is a fine varnished pole, and is far better than any pole ever sold at the same price.

VAN EMBURGH & WHITE

THE

Acme Tailoring Co.

No. 12 W. Front St.,

Are now in full blast, and have on hand the largest stock of Cloths, Cassimeres and Vestings ever shown in this city, and are selling them at popular prices and they guarantee every Suit to fit, as they employ none but first-class workmen. They only ask an inspection which generally makes a customer. Give them a call. It will do you no harm and may put money in your pocket.

Acme Tailoring Co.,

No. 12 WEST FRONT STREET,

PLAINFIELD, N. J. 3 29 3m

Pure Java Coffee 35 cents.
White Cherries 25 cents can.
Apricots 20 cents can.
Clam Juice, 20c can.
A full line of Fruits and Vegetables every Morning.

P. M. DEMAREST, 25 PARK AVE. 5-6-tf

—PECK'S CORNER.—

Now That You Have Completed Your House Cleaning, Your Wants Discover Themselves.

Come to Peck's.

SEBRING, the Clothier.

LARGE STOCK OF

Spring Overcoats,

$10 AND UPWARDS.

No. 27 PARK AVENUE.

12-6-y

Just What You Want, Ice-Cream, Bread and Cake. The Place to Get It---C. K. COMPTON'S, 26 West Front St.

A BIG STRIKE.

The big strike of the season is at Schepflin & Co's., the Clothiers. They have struck the bottom figures on an immense line of Spring and Summer Clothing. Every man and boy needs a new suit at this time of the year, and all can afford one now. In buying of Schepflin & Co., you have the advantage of an enormous variety in size, style and quality to select from at wholesale prices marked in plain figures.

C. SCHEPFLIN & CO.

70 West Front Street.

25! OUR NEW COTTON

Swede perfect fitting Gloves at 25c. excel all others at the price. They come in all the new Summer shades. Our all-silk Gloves at 50c. are superior to those usually sold at that price. Our Glove Department is just brimful of good things. Dr. Warner's "Phantom" Corsets we sell at 50c., the best for the money in market. We keep an immense assortment of Dress Shields. The "Lily" takes the lead. **IRISH LAWN** is something new and very pretty, too; only 14c. per yard. Point de Ireland Lace is having a large sale. We are offering some nice bargains. There are so many new and pretty cheap things in our store now that we can't begin to name them. Come in and see for yourself. Undoubtedly we have the largest and most desirable line this side of New York, and sell the cheapest. A large New York house advertise Jointless Mattings at 25c. per yard as a big bargain. Our price for same is just 20 per cent. less. We surpass even New York houses in Matting now. They all say that if you want to get anything good and reliable and cheap in the Dry and Fancy Goods line you will get it at

EDSALL'S.

Mason & Hamlin Pianos and Organs,

STAR PIANOS

AND THE WORLD-RENOWNED

Newman Bros. Organs.

Constantly on hand, and prices much lower than you can buy in New York, and you will find it greatly to your advantage to call and see us before making any purchase. A large and elegant stock of Sheet Music—all the latest—constantly on hand.

F. M. HULETT, 74 West Front Street.

4 13-1y

SEAFOOD.

We are now receiving Jersey Shad direct from the fisheries. Also all of the different varieties.

Rogers' Sea Food Market

42 WEST SECOND STREET. 3 16 tf

Remington Standard Type-Writer,

1892 MODEL.

Better than Ever, Perfected by Experience.

COMPLETE TO DATE.

Test the New Improvements Found Only on the Remington.

SEND FOR CATALOGUE.

J. C. ALLEN,

West Front Street, Plainfield, N. J.

VICTORY OUT OF DEFEAT.

PLAINFIELD LOSES A GAME, THEN WINS IT NOBLY.

Sneeden Was Not In Form, and Westfield Batsmen Walked to First on His Erratic Pitching—But in Spite of Handicap the Crescents Pound the Ball Around the Lot and Win by Tremendous Batting and Earnest Field Work.

The crescent, that symbol worn on the breast of Plainfield's ball players, is in its ascendancy. Thursday evening, just after the Plainfielders sent the Westfield team home from defeat, the faintest rim of a silver moon gleamed down from the western horizon, emblematic of the setting of Westfield's day and the triumph of the Crescent city boys. Since then that dainty curve of silver has swelled and grown until now the new moon has attained a glorious size, and reigns queen of the midnight heavens till after mortals have retired to rest. Just so has the Plainfield crescent augmented itself until now its possibilities in the base-ball realm are boundless, and throughout the season it is destined to be the perpetual mistress of the Central league. The crescent moon will wax to the full, then comes the waning and the darkness; but the Plainfield base-ball crescent shall never wane.

The game at Westfield, Saturday, was Westfield's at the outset, and at the end of Westfield's half of the second inning the Plainfield contingent turned sick with dismay, for the score and the prospects were overwhelmingly against them. Even genial manager Keller lost his wonted cheerfulness, and gallant pitcher Sneeden was kicking himself all over the lot. For Sneeden was wild as a hawk, and everybody said his astonishing collapse had lost the Crescents the game.

To save his life, Sneeden could n't get the ball over the plate. A contributory cause was the strange way Westfield has of elevating its pitcher's box higher than the rubber at home, but the main trouble was that much of Sneeden's speed and cunning had temporarily left his good right arm.

Two bases on balls, two hits, a wild pitch, and a sacrifice, gave Westfield four runs as a starter. Again, in the third, two bases on balls, two errors, and three hits, scored four more. The Westfield crowd was hysterical with joy, and the brightly-uniformed brass band blew exultant blasts on their trumpets. But Westfield was to score not again.

"Boys,"—said Sneeden to his fellow-Crescents, as they came in from the field—"they've got a big lead, but they shan't get anything more except goose-eggs. I'll get the ball as close to the plate as I can, and I'm not afraid but the field will shut them out."

The Crescents had secured two runs, in the second inning, by two hits, aided by errors, but their half of the third opened with the score 8 to 2 against them.

"Now,"—said Captain Hofford—"we'll bat out a victory. See me hit the ball, and follow my example."

The slugging match that followed will go down to posterity as one of the greatest things in base-ball history. Hofford banged the second ball pitched, and easily reached first. Keeler swiped the sphere for two bases, scoring Hofford. Murphy hit for a single, and stole second while Keeler rested on third. Then Turner stepped jauntily to the plate. He swung his wagon-tongue bat to meet the first ball thrown. Spang! The sphere went sailing upwards till it looked like a marrowfat pea against the sky. It sailed and sailed away, as gracefully as a bird, till it diminished to a speck of dust and vanished, far beyond the right-field fence. The wondering crowd watched it vanish, and broke into wild huzzas. At last reports the ball had not yet landed. It was sighted by telescope at Perth Amboy a half-hour after Keeler, Murphy and Turner sauntered across the plate. The probabilities are that the ball is still humming along through space, the nebulus for a new world, of which Turner is the creator.

Well, that was n't glory enough for one inning, but Leidy must needs bang out a smashing three-bagger, and Bonner a single, which brought Leidy in, while Jones with a sacrifice helped Bonner score.

Six runs—all earned—and the score tied! 'Twas enough to give a Plainfield man heart disease, and a Westfielder the jaundice. And after that the Crescents walked right away from the deep dark hole out of which they had pulled themselves, and piled up seven more runs as easy as rolling off a log, though O'Neil was retired and favorite Charlie Hammill succeeded him.

Sneeden continued wild, but the field backed him up so nobly that Westfield got never another run. The band sat silent through the rest of the game, and did n't play even a dirge when 'twas over. The score:

PLAINFIELD.

	AB	R	BH	SB	LB	SO	PO	A	E
Hofford, c	6	1	3	1	2	0	4	1	0
Keeler, ss	5	2	1	1	1	0	3	6	1
W. Murphy lf	4	1	2	2	2	0	3	1	0
Turner, 2b	5	2	1	2	0	0	2	2	0
Daley, 3b	5	2	3	1	1	0	1	1	2
Leidy, cf	5	3	3	1	0	0	2	0	0
Bonner, rf	4	3	2	4	0	1	0	0	0
Jones, 1b	5	1	3	2	2	0	11	0	0
Sneeden, p	5	0	0	0	0	0	1	3	0
	15	15	18	14	7	1	27	14	3

WESTFIELD.

	AB	R	BH	SB	LB	SO	PO	A	E
McIndoe, lf	4	1	1	0	3	1	1	0	1
Lever, cf	3	1	0	0	0	1	2	0	0
O'Rourke, c	5	1	2	1	1	0	2	1	0
Howe, ss	5	2	2	1	0	0	0	5	1
Hammill, rf & p	5	1	0	0	0	1	1	2	0
Reilley, 2b	5	1	2	0	1	0	0	6	2
Diven, 1b	3	1	0	0	1	0	18	0	1
Warner, 3b	3	0	0	0	0	1	0	1	0
O'Neil, p & rf	2	0	1	0	5	0	0	0	0
	8	8	8	2	11	4	24	15	5

SCORE BY INNINGS.

Plainfield	0	2	6	0	2	1	2	2	*	—15
Base hits	0	2	6	1	3	2	2	2		
Westfield	4	0	4	0	0	0	0	0	0	—8
Base hits	2	0	3	0	0	2	1	0	0	

Earned runs—Plainfield, 9; Westfield, 2. Home run—Turner. Three-base hit—Leidy. Two-base hits—Keeler, W. Murphy, Leidy, Jones. Sacrifice hits—Keeler, Jones, Sneeden (2), Hammill, Reilley. Double play—Turner to Keeler, to Jones. Base on balls—Off Sneeden, 11; off Hammill, 3. First base on hit by ball—Bonner. First base on errors—Plainfield, 3; Westfield, 2. Wild pitch—Sneeden. Flies caught—By Plainfield, 10; by Westfield, 7. Time of game—2:08. Umpire—Berriman.

SOMERVILLE DISGUSTED.

Elizabeth Wins Again and Manager Mack Unjustly Suffers Reproach in Consequence.

Harkins did n't pitch Saturday, yet the West Ends were again beaten. That's about the size of it!

George Cadmus was surprised to learn he had been accorded a trial in the warm sunlight. The fact so unnerved him that after five innings he went to pieces. Up to that time he pitched winning ball—but three hits being made off his delivery. He spun them in with an inshoot and an outshoot; used the drop on them, and with the next would cut the plate in two. But five innings are enough for Cadmus to pitch. After that if manager Mack had only had some man to put in, the game might have been saved, and the vast cloud of humiliation under which the Somervillains are now placed, would have been averted. Perhaps Cadmus could pitch ball once upon a time, but when a twirler gives 9 men of the opposing team bases on balls, it comes pretty near losing the game.

It was too bad to keep about three hundred Somervillains on the ragged edge of suspense for two long hours and then drop them suddenly into a crevice of gloom. There were many ups and downs in the game. Once the West Ends were in the lead, and again they tied the score. But in vain they struggled; when the end came the score was worse than Thursday, and oh, how the cranks took it to heart. Beaten twice by what was supposed to be the weakest team in the race. As one man said with tears almost streaming down his face, "If Elizabeth can do this, what will Plainfield do?" That's so! The team the West End management had in the field Saturday, the Crescents would shut out.

There were one or two redeeming features in the contest, withal it dragged along so slowly. One of them was the catching of Kennedy. Doc's arm might have been glassy and brittle last year, but it is of steel now. He threw to bases with an accuracy that was surprising. There is no drawing back of the arm nor any false motion—simply a quick snap and like a rifle shot the ball goes in the baseman's hands. The story of the game can be spun in a very few sentences.

The first three men on each side were retired without getting near the initial bag. The second opened auspiciously when Harkins lifted the ball out into Coogan's section and right in his hands. Mr. Coogan must have been dreaming, for he dropped it like a hot potato. Kennedy singled to right. Moorehead tried to sacrifice but Tierney captured it. Cadmus had a good eye, and the bases were full. Hannigan, with three balls and one strike to his credit, pushed the ball safely into right field, and two men scored. For Elizabeth, Williams took first on Moorehead's error. Tierney drove one along the ground near second. Moorehead rushed for it, stretched out his left hand and the ball stuck to his glove like a postage stamp to a love letter. "Les" wheeled, but too quickly and made a bad throw to Hannigan. Dillon flew out and Berry hit to Farrell. Jack scooped it and threw to Decker at second to catch Tierney. He did so, but Williams had scored.

In the third a two-bagger and two singles earned the West Ends a run; but when the Elizabeths' turn came they tied the score by being presented with first twice and cracking out a single. In the fourth Elizabeth earned a run by clean hitting, and the fifth gave them a big lead—four bases on balls, a two-bagger and two singles netting them five runs and winning the game.

In the eighth the West Enders struggled to reduce the lead, but they did not pull together, as with three singles and a stolen base only one run came in. With two men on base, Hannigan and Decker struck out.

Such ball playing as that can never win the pennant. It must be team work. The backers of the West End team are in a very angry mood and many were the exclamations of disgust heard on the street after the game. Unless manager Mack gets a team in Somerville that can win at home, the attendance and interest will both go. The score:

WEST END A. A.

	AB	R	IB	SB	SH	PO	A	E
Carbonell, cf	4	0	0	1	0	1	1	0
Carlin, rf	5	0	0	0	0	0	1	1
Farrell, 2b	5	1	1	0	0	2	2	0
Harkins, 3b	5	2	2	0	0	3	1	0
Kennedy, c	4	1	3	0	0	8	0	0
Moorehead, ss	4	1	1	1	0	1	7	2
Cadmus, p	3	0	1	1	0	0	0	1
Hannigan, 1b	4	0	1	1	1	7	1	1
Decker, lf	4	0	0	0	0	2	0	0
	5	9	4	1	1	24	13	4

Y. M. C. I. A.

	AB	R	IB	SB	SH	PO	A	E
Coogan, rf	3	4	1	0	0	0	0	1
Bowes, 1b	5	0	2	0	2	9	0	0
Murray, ss	3	1	1	1	0	0	2	0
Williams, 3b	4	2	2	1	0	3	1	0
Tierney, cf	5	0	1	0	0	1	0	1
Dillon, lf	3	0	0	0	0	2	0	0
Berry, 2b	3	1	1	1	0	1	1	0
Rafferty, c	4	1	2	0	0	11	0	0
Francis, p	4	1	0	0	0	0	1	0
		10	10	3	2	27	5	2

SCORE BY INNINGS.

West End A. A.	0	2	1	0	0	1	0	1	0	—5
Y. M. C. I. A.	0	1	2	0	1	5	1	0	x	—10

Earned runs—West End, 3; Elizabeth, 1. Two-base hits—Farrell, Moorehead (2), Bowes, Williams, Rafferty. Struck out—By Cadmus, 5; by Francis, 11. Double plays—Moorehead to Farrell; Moorehead to Hannigan, to Kennedy. Passed balls—Kennedy, 1. Time of game—2:25. Umpire—Lemmey.

Championship Record.

	Plainfield	Elizabeth	Westfield	Somerville	Games won
Plainfield	x	0	2	0	2
Elizabeth	0	x	0	2	2
Westfield	0	0	x	0	0
Somerville	0	0	0	x	0
Games lost	0	0	2	2	

	Games won	Games lost	Per-centage
Plainfield	2	0	1,000
Elizabeth	2	0	1,000
Westfield	0	2	.000
Somerville	0	2	.000

Decoration Day's Games.

The games of yesterday morning and afternoon on the Crescent League's grounds, were interesting only as exhibitions of sharp fielding, heavy batting and clever base running on the part of the Crescents. The score in the morning was: Crescents.....2 1 3 0 3 0 0 0 3—12 Ridgewoods...0 0 0 0 0 2 0 0 0— 2

In the afternoon the strong Flushings were treated to the same kind of a dose. After being shut out for eight innings the order was to give the visitors three runs. Thereupon Liedy threw away a chance to get an easy fly, and Keeler neglected an opportunity for a double play. But the Flushings seized the occasion and rolled up five runs before they could be stopped. The score:

Crescents.....3 0 1 4 1 0 2 1 0—12
Flushings.....0 0 0 0 0 0 0 0 5— 5

At Somerville, the West Ends played the Ridgewoods in the afternoon; but even although the Crescents had knocked the life out of the Brooklyn boys in the morning, the Somerville team only succeeded in winning by the following score: West Ends....0 5 1 0 1 1 2 0 *—10 Ridgewoods...0 0 0 0 0 1 0 1 0— 2

Base-Ball Chatter.

The Crescents have added J. J. Murphy to their list of players. He's a good one.

What a great game Saturday's will be between Plainfield and Elizabeth, for first place!

"Tag him" McGuirk has already been tagged out by the Westfield team, and is looking for a job.

Murphy, Turner, Keeler and Sneeden are to play on the Flushings against Staten Island, Wednesday.

A new grand-stand, with seats with backs to them, is to be built at the request of members of the Country club and other patrons.

Keeler's pitching yesterday morning was a work of art. In the first four innings not a man reached first, and just half their number struck out.

Jones is batting in great shape as well as covering first base to perfection. Yesterday he hit a three-bagger and a lot of singles. Bonner, too, batted strongly and safely.

The Crescent League is building wings to its grand-stand behind the catcher. The increased accommodation will be fitted with numbered seats with backs, and will be on sale before each game at 50 cents.

Although Cadmus has proved a failure as a pitcher, the West Ends' management have retained him to play third base. He had seven chances without an error in Decoration Day's game, and hit a single and a two-bagger.

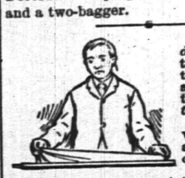

There's a wide difference between the help that's talked of and the help that's *guaranteed.*

Which do you want, when you are buying medicine?

If you're satisfied with words, you get them with every blood-purifier but one. That one is Dr. Pierce's Golden Medical Discovery. With that, you get a *guarantee.* If it doesn't help you, you have your money back. On this plan, a medicine that promises help is pretty sure to give it.

But it's because the *medicine* is different, that it's sold differently. It's not like the sarsaparillas, which are said to be good for the blood in March, April, and May. At all seasons and in all cases, it cures permanently, as nothing else can, all the diseases arising from a torpid liver or from impure blood.

It's the *best* blood-purifier, and it's the cheapest, no matter how many doses are offered for a dollar.

With this, you pay only for the *good* you get. Can you ask more?

The Father of Many Ills.

Constipation leads to a multitude of physical troubles. It is generally the result of carelessness or indifference to the simplest rule of health. Eugene McKay, of Brantford, Ont., writes:

"I had for several years been a sufferer from constipation, and had taken a great many different remedies, some of which did me good for a time but only for a time then my trouble came back worse than ever. I was induced by a friend, whom BRANDRETH'S PILLS had benefitted, to try them. Took two each night for a week, then one every night for about six weeks. Since that time I have not experienced the slightest difficulty whatever, and my bowels move regularly every day. I believe firmly that for sluggishness of the bowels and billiousness BRANDRETH'S PILLS are far superior to any other.

Horrible Death of a Brakeman.

ELIZABETH, N. J., May 31.—As the St. Louis express on the Pennsylvania railroad was rushing through South Elizabeth in the afternoon, George Chamberlain, a brakeman, fell from the platform. As he was not missed the train was not stopped. The brakeman was subsequently found impaled on a picket fence between the tracks. He died an hour afterward.

[Chamberlain was a brother-in-law of I. C. Miller of Manning avenue, and made his home with him.

—In the annual designation of the official papers of the State, last week, THE CONSTITUTIONALIST is the only Plainfield paper appointed.

HIT WITH A COUPLING-PIN.

Believed Now that Brakeman Blackwell Was Murdered at Lyons, N. Y.

LYONS, N. Y., May 31.—The strange murder of James Blackwell of Buffalo, a brakeman on the West Shore Railroad, at this place Sunday, remains a mystery. Blackwell was discovered in the caboose attached to train known as Third No. 74, fast freight, by Conductor Cook, with his head split open. The conductor had jumped off the train at Lyons, rushed into the office and got his orders to go ahead.

He then waited until the train pulled out and jumped on the caboose. He was astonished to see Blackwell lying there in a dying condition. When he got to Clyde he telegraphed to Syracuse for an ambulance. Blackwell was taken to a hospital and his relatives in Wisconsin were notified. He died yesterday.

On getting on the train at Lyons the conductor noticed that Middle Brakeman Stearns was gone. He had been on the train at Newark. It is alleged that there was bad blood between Stearns and Blackwell. When Blackwell was taken to the hospital he felt for his gold watch and chain and both were gone, also $100 in money that he had on his person on leaving Buffalo.

Railroad men at Newark say that Blackwell was all right on leaving Newark and was in the caboose. There are low bridges between Newark and Lyons; hence he could not have been struck by a bridge. Stearns was last seen on the train at Newark. An engineer says that he saw Stearns walking between the tracks between Lyons and Clyde about 10 o'clock in the morning. He blew the whistle of his engine, at which Stearns looked up and waved his hand at the engineer.

Brakeman La Bue of Lyons saw Blackwell's body at Syracuse. He says he has often seen men who were hit by low bridges, but, in his opinion, Blackwell's injuries were received from being hit with a coupling pin. His head was all smashed on the right side as if with an iron instrument.

The Kaiser's Yacht Again Defeated.

LONDON, May 31.—In the third yacht race at Harwich the Iverna was again the leader, beating the Meteor, formerly the Thistle, owned by the German Emperor. Many Germans were among the spectators, and they showed considerable disappointment at the success of the Iverna. The weather was fine.

Flooded By a Cloudburst.

WEBB CITY, Mo., May 31.—This city and the surrounding country were flooded by a bloud burst Sunday. All the lead and zinc mines are brim full. The loss will be enormous.

NEWS OF THE DAY.

The fund for the erection of the Grant monument has been completed.

Pessara won the Metropolitan Handicap yesterday at Morris Park.

Children Cry for Pitcher's Castoria.

When Baby was sick, we gave her Castoria.
When she was a Child, she cried for Castoria,
When she became Miss, she clung to Castoria,
When she had Children, she gave them Castoria.

AT BEDTIME I TAKE A PLEASANT HERB DRINK

THE NEXT MORNING I FEEL BRIGHT AND NEW AND MY COMPLEXION IS BETTER.

My doctor says it acts gently on the stomach, liver and kidneys, and is a pleasant laxative. This drink is made from herbs, and is prepared for use as easily as tea. It is called

LANE'S MEDICINE

All druggists sell it at 10c. and $1.00 per package. Buy one to-day. Lane's Family Medicine Moves the Bowels each day. In order to be healthy this is necessary

A royal gift to High School or College graduate, at Commencement time,

Would be a set of Dr. Lord's Famous Lectures,

"Beacon Lights of History"

Sold only by subscription. Advantageous terms. Prospectus and sample pages shown. Walter I. Clarke, special agent, office of Daily Press. 5 21 1w

F. D. WHITING, Engineer,

Will contract for House Heating by Steam or Hot Water. Licensed to put in City Water. Residence 24 East Fifth street. 10 31 y

Lowe's Hotel.

Formerly Brittin's.)
SCOTCH PLAINS, N. J.
W. J. LOWE, Proprietor.
Meals at all hours. First-class stables and sheds attached. 6-2-tf

MR. ROBERT LUCKEY
Of Plainfield,
Firm of
RICE, DUVAL & LUCKEY,
Importers and Tailors,
231 Broadway, New York,
Exclusively Fine Class Tailoring.
Moderate Prices.
5-25-mo.

Have You Got Your Eyes Fixed

On Springer's Star Shoe Store? If so you are right, for he has the Shoes and his prices are always right.

SPRINGER'S SHOE STORE
32 West Front Street.
4 5 1y

In compliance with an ORDINANCE just passed by the City Fathers every BICYCLE must be equipped with LAMP and BELL under penalty of a $20.00 fine. A large and complete assortment of all Cycling goods can be found at

The Wheelmen's Headquarters,

Cor. Park ave. and Fourth Street.

FRANK L. C. MARTIN. 3 31 1y

If You Want to Buy a Bicycle Call at No. 6 Park Avenue.

HIGH Grade Wheels

SOLD ON INSTALLMENTS.

MEN'S WHEELS	$65 TO $100
LADIES' WHEELS	$100
BOYS' WHEELS	$30 TO $60
GIRL'S WHEELS	$15 TO $55
LAMPS, BELLS, OIL, &c.	
WHEELS REPAIRED.	

GEORGE H. FOUNTAIN,
Agent for Henry C. Squires. 4-18-tf

FINEST NEW BUTTER

25 CENTS.

J. F. MacDONALD,

THE UP-TOWN GROCER.

46 and 48 EAST FRONT STREET. TELEPHONE No. 155. 1 18 tf

BOEHM

Will sell for this week only, a GOOD MATTING at 10 cents per yard, (by the roll.) Largest stock of Carpets, Oil Cloths and Mattings in the city. Special low prices on Millinery, Dress Goods and Spring Jackets this week. Call and inspect before purchasing elsewhere. Agency for King's Dyeing Company of Easton, Pa.

BOEHM'S 7 WEST FRONT STREET. 6 25 tf

THE WORLD'S FAIR,

So are my prices. An elegant assortment of

Wash Goods of All Kinds, Carpets, Mattings, Oil Cloths, Window Shades and Rugs. Call and See Them.

HOWARD A. POPE,

Corner FRONT and SOMERSET STS. 5-16-y

The Independent Woman's Exchange

STILL CONTINUES AT

NO. 9 EAST FRONT ST.

Stamping, Plaiting, Pinking and Stitching

At short notice. Orders received for all kinds of home-made cookery. Something New—Hickory Nut Meats, for Cake.

Mrs. W. L. FORCE.

Hours of Happiness

Are Those Spent in

Reading The Tourist.

MAY NUMBER NOW ON SALE.

Charming book on Summer Resorts with year's subscription. Walter I. Clarke, special agent, Lock Box 767. 10 cents a copy. $1 a year.

Try The American Steam Laundry,

14 East Front Street.

Goods called for and delivered free. Lace curtains done up equal to new.

H. W. MARSHALL, Prop. 6-12-y

CALEB DICKINSON,

The Park Avenue Optician.

ALSO,

Watchmaker and Jeweler,

AGENT FOR The American Rambler,

And other Bicycles. Call and get a catalogue before purchasing elsewhere.

13 Park Avenue,
PLAINFIELD, N. J.

CITY PRODUCE COMPANY,

Successor to Plainfield Produce Company,
DEALER IN
Flour, Grain, Feed, Hay, Straw, Fruits, Vegetables

And all Country Produce. Raritan Mills Feed and Meal a specialty.

OFFICE AND STORE 31 NORTH AVENUE.

Telephone Call, No. 44. 5-10-y L. A. HUMMER, Prop.

PLEASANT ANTICIPATIONS

Are not always realized. Many apples are rotten at the core. The proof of the pudding is in the eating. You will be sure to get satisfaction though if you buy a pair of those

Men's Calf Hand Welt Shoes of Ours at $3.50

Two different styles of toes. Every pair warranted.

Sherwin's, 23 W. Front St.

STRICTLY CASH

GAVETT'S, 21 East Front Street.

Latest Novelties in
Fancy China and Glass
Dinner, Toilet and Tea Ware,
Lamps and Gas Fixtures.
10-25-t

Rent Wheels
Buy Lanterns
Buy Bells
Of Rogers

Cor. Central Ave. and 5th St.

3 8 6m

THE TOURIST

PRICE—PNEUMATIC TIRE	$150 00
CUSHION TIRE	$135 00
STUDENT—PNEUMATIC TIRE	125 00
STUDENT—CUSHION TIRE	100 00

LAMPS, BELLS, &c.

E. FRANK VAIL, Agent,
49 NORTH AVENUE.
3 21 6m

WARM WEATHER SHOES

This weather makes one feel the need of

Low Shoes, Tennis, Bicycle and Russian Calf Bluchers, and Outing Shoes.

You will find a large stock of these Shoes at

ALEX. WILLETT,
7 Park Avenue.

Ladies should see our Oxford Ties.

French Dressmaking Establishment.

Madame CHARGOIS BOUTES,
[*Pupil of Worth, Paris.*]

Formerly Cutter, Fitter and Designer with Messrs. A. T. STEWART; ARNOLD, CONSTABLE & Co., and STERN BROS., is now prepared to take orders for Dinner and Evening Dresses, Walking Costumes, Tea Gowns, Riding Habits, Etc. *Paris Fashions received semi-monthly.*

Madame CHARGOIS BOUTES, Importer,
7 West Second street, PLAINFIELD, N. J.
2 27 y

ZIMMERMANN & RUMPF,

(Successors to the Pierson Hardware Co.)

42 West Front St.,

Are now in charge and ready to make the acquaintance of the Plainfield public. We shall carry everything usually found in a well regulated

HARDWARE STORE,

and by fair and honorable dealing, hope to merit a share of public patronage.

Very Respectfully,

ZIMMERMANN & RUMPF.
4 6

ARE YOU AWARE

That the Imperial Draped Pinned Paper Patterns, with Flat Duplicates to Cut Out by,

Are the Best in the World?

Our Flat Pattern possesses all the advantages of ordinary flat patterns sold. In addition to this we give you gratis a Pinned and Draped Design which is a perfect guide to work by. For sale by

A. L. & M. D. CORSLINE, 14 West Front Street,
4 4 1

MULFORD ESTIL,

BASE BALL AND TENNIS GOODS.

No. 9 PARK AVENUE, - - PLAINFIELD, N. J.

OFFICE WORLD'S FAIR
Sept. 15, 1893
BLACKWELL'S DURHAM TOBACCO CO., Durham, N. C

Gentlemen: We have Smoked up all the Tobacco at the World's Fair, and have unanimously awarded the Gold Medal for Smoking Tobacco to

BLACKWELL'S
Bull Durham

Congratulating you on your success, we remain Yours truly,
COMMITTEE.

Blackwell's Bull Durham

Has been the recognized standard of Smoking Tobacco for over 25 years. Uniformly good and uniformly first. Bright, sweet and fragant—we invite the most fastidious to test its peculiar excellence.

Blackwell's Durham Tobacco Co., Durham, N. C.

HOW SHE IDENTIFIED THEM.

Visitor—They look so much alike, I don't see how you can tell them apart.

Mrs. Schroeder—Oh, deir names vwas defferent. One vwas namedt Max, an' de udder one vwas namedt Rudolph.—Harper's Bazar.

Particular About Butter.

Little Boy—Mom wants two pounds o' butter exactly like wot you sent us last. If 'tain't exactly like she won't take it.

Grocer (to numerous customers)—Some people in my business don't like very particular customers, but I do. It's my delight to serve them and get them exactly what they want. I will attend to you in a moment, little boy."

Little Boy—Be sure to get the same kind. A lot o' pap's relations is visitin' at our house, an' mom wants to drive 'em away.—Good News.

A Reliable Man.

Merchant—Your credentials are satisfactory. Have you a grandmother?

Youth—No, sir.

"Any dear old aunts?"

"No, sir."

"Or great aunts?"

"No, sir."

"Or any other relatives who will be likely to die during the baseball season?"

"N—o, sir."

"You'll do."—Good News.

A Wife's Confidence.

"Did you ask your husband where he was last night?" asked the much-interested neighbor.

"Yes; and I have every reason to believe he told me the truth."

"Indeed?"

"Yes. He said he didn't know."—Judge.

The Same Old Story.

She—Mr. Nicefello—Mr. George—George, I—

He—Say no more. I can only be a brother to you.

She—But I haven't—

He—No; but I know what you were going to say. They all begin that way.—Life.

Personally Acquainted.

Mrs. Suburb—Are you acquainted with her personally?

Proprietress (of intelligence office)—Yes; indeed. She is a good girl. I have known her for years. She comes in here almost every week for a place.—Puck.

Appropriate.

Cumso—What are you going to do with that mouse, Johnny?

Johnny Cumso—Use it for bait.

Cumso (astonished)—For bait?

Johnny—Yes; I'm going to try to catch some catfish.—Jester.

An Electric Shock.

"Why don't you build your nest on the top of a telegraph pole?" asked the blue jay.

"Because it would be too shocking," laughed the wren, as he flew away.—Harper's Young People.

The Young Idea.

"Papa," said Maudie, "why does oo put a muzzle on Fido's mouf?"

"Because he bites."

"Den oo ought to put muzzles on pussy's foots. She stratches me wiv 'em."—Judge.

The Country Will Be Bankrupted.

Snooper—Over a thousand bills have been presented to congress.

Mrs. Snooper—Gracious! How can they ever be paid with no money in the treasury?—Detroit Free Press.

CATARRH

ELY'S CREAM BALM

Cleanses the Nasal Passages, Allays Pain and Inflammation, Heals the Sores, Restores the Senses of Taste and Smell.

HAY-FEVER TRY THE CURE

A particle is applied into each nostril and is agreeable. Price 50 cents at Druggists; by mail, registered, 60 cents. ELY BROTHERS, 56 Warren street New York. 3 23 eod

Kitchen Extension.

University Extension is good, but Kitchen Extension is better. Wider knowledge of better cooking processes means better health and comfort for everybody. Science can never do us better service than by the multiplication of the cooking schools which make healthful means and methods available for even the most modest home.

COTTOLENE

The vegetable substitute for lard, is science's latest gift to the kitchens of the world. Every woman who has ever cooked a meal, knows that lard is disagreeable in use and unhealthy in its effects.

Cottolene is a most satisfactory substitute—clean, delicate and far more economical. At your grocers.

N. K. FAIRBANK & CO., CHICAGO, and 138 N. Delaware Ave., Phila. Produce Exchange, N. Y.

Opticist PRENTICE 178 B'WAY. Copyr'td 1886.

Optical expert, officially indorsed by leading oculists at home and abroad; the only specialist presenting unquestionable proof. Intelligent persons should not place confidence in *opticians* who profess to examine eyes. Oculists denounce them as charlatans. Send to us for free pamphlet No. 13, on spectacles. PRENTICE & SON, 178 Broadway, New York. Established 50 years. 11 27 6m

State of New Jersey—Department of State.

TO ALL WHOM THESE PRESENTS MAY COME, GREETING:

Whereas, In the judgment of the Board of Directors of the Bach Manufacturing Company, a corporation organized under the laws of this State, it has been "deemed advisable and most for the benefit of such corporation that the same should be dissolved before the expiration of the time limited in its certificate of organization" as appears by a duly authenticated record of the proceedings of said board of directors of such corporation held in accordance with the provisions of an act entitled "An Act concerning corporations," approved April 7, 1875, and the several supplements thereto, which said record, including the consent in writing of "two-thirds in interest of all the stockholders" of said corporation that such dissolution should take place, as by said act required, having been by said corporation deposited in my office;

Now therefore, I, Henry C. Kelsey, Secretary of State of the State of New Jersey, being satisfied by due proof that the requirements of "An Act concerning corporations", approved April 7, 1875, and the supplements thereto, relative to the dissolution of corporations, have been fully complied with by the said corporation, Do Hereby Certify that the Bach Manufacturing Company did on the Fifth day of April, 1892, file in my office a duly executed and attested certificate of consent to the dissolution of said corporation by two-thirds in interest of all the stockholders thereof, which said certificate of consent, and the record of the proceedings aforesaid are now on file and of record in my said office, as provided by law.

(Seal) In Testimony Whereof, I have hereunto set my hand, and affixed my official seal, at Trenton, this fifth day of April, A. D. Eighteen Hundred and Ninety-two.

HENRY C. KELSEY, Secretary of State. 5 14 16 23 31

THE PLAINFIELD

PACKING HOUSE!

25 West Front Street,

Would respectfully inform its patrons that in addition to its usual stock of

Fresh, Salt and Smoked Goods,

It has added a full line of

Fresh Beef, Lamb,

Veal, Mutton & Poultry,

Which it is prepared to sell at

Reasonable Prices!

All goods delivered free of charge.

C. M. ULRICH. 4 22

PEPTONIZED

Beef, Iron and Wine,

50c per Pint Bottle,

AT

WILLIAMS'S PHARMACY

80 West Front Street, corner of Grove Street. 11 28 y

G. H. VAN NEST

Meat, Vegetable & Produce Market!

Also, a full line of Staple Groceries.

39 SOMERSET STREET.

Orders called for and goods delivered free of charge. 11-14-tf

J. T. VAIL,

REAL ESTATE,

AND INSURANCE, 49 NORTH AVE.

DEALER IN

BLUE STONE FLAGGING, &c. 3-6 tf

Charles Arnold,

21 Liberty Street.

Dealer in

FRESH AND SALT MEATS.

All kinds of Bologna.

Poultry in Season. 4 1 y

Wilcox & Gibbs S. M. CO.

Orders left at 10 GROVE STREET, Will be promptly attended to.

NEEDLES, OIL, &c.

F. A. VAN NAME, Agent.

Best Butter 25cts.

PER POUND, AT

At V. L. Frazee's Market,

25 WEST FRONT ST. 8 31 tf

Goods delivered to all parts of the city, free.

FRANK ZENENO,

(Successor to L. Paoli,)

Fruits, Confectionery, Temperance Drinks, Segars, Etc.,

16 NORTH AVENUE.

PEANUTS 5c QUART—Fresh Roasted Every Day.

I take this method of informing my friends and the public in general that I am again in business at the old stand. I solicit your patronage. Will not be *undersold* by any in the business. Store will close at sundown on Friday, and open at sundown on Saturday night. 8 10 1

TRUNKS AND BAGGAGE

Called for and delivered.

FREIGHT, FURNITURE, PIANOS.

Hoagland's Express,

39 North Ave. Telephone 121. 2 11 tf

NEUMANN BROS.,

Call Special attention to reduced prices in the large selection of their canned fruits. Oakland Orange-Sliced peaches. Muscatel Grapes, Petaluma plums, LEMON-CLING PEACHES, Bartlett Pears.

Grated and Sliced Pineapple, Martinez Cherries.

The most delicious Coffees and Teas constantly on hand. 4 1 t

Mrs. Hugo Weigman

Desires to inform her customers and the public that she has removed her place of business

Upstairs at No. 32 East Front Street.

Upholstery in all its branches, carpets made and laid, awnings made and put up, carpets cleaned by steam power. 4-13-tf

Mrs. L. ADAMS

Is supplied with a complete assortment of Mid-Summer Novelties in Millinery Goods, including the quaint Alpine Hat, at

No. 5 EAST FRONT STREET, opposite PARK AVENUE.

I. L. McVoy,

95 East Front Street,

Is authorized by the Plainfield Water Company to connect to their mains. Also

SANITARY PLUMBING

In all its Branches. 4-18-tf

Taylor's Stage Line,

Between Bound Brook and New Brunswick. Leave Bound Brook at 8.45 a. m.; leave New Brunswick, Whitehall Hotel, 2.30; railroad depot 3 p. m. daily, except Sunday. Stages for picnics and parties. Orders promptly attended to. Taylor's Livery—Horses and carriages to let. Parties conveyed to any part of town or country at reasonable rates, day or night.

4-26-1m DAVID TAYLOR, Proprietor.

S. P. HOFFMAN,

—Carpenter and Builder.—

Residence—54 West 2d St., Plainfield, N. J. Estimates Given. Jobbing Promptly Attended To. 11 y

Educational.

Mr. W. H. MINER,

(Choirmaster and Organist Holy Cross church. Visiting Choirmaster St. Michael's, Naugatuck, Conn.)

WILL RECEIVE

Pupils on Piano and Organ,

AFTER MAY 1. 3 11 tf

Miss Blanche Fellows,

SOPRANO SOLOIST,

Is prepared to receive pupils in Singing.

COMPLETE VOCAL INSTRUCTION and development of the voice from the beginning to an artistic finish.

SPECIAL attention is given to Deep Breathing, Vowel Formation, Tone Production and Artistic Singing in English.

Address or call at

No. 87 Duer Street, North Plainfield. 3 12 tf

MISS FAWCETT'S

Kindergarten, Primary and Intermediate School.

Thorough instruction in English and French. At home Wednesdays from 2 to 5 p. m.

15 Grove Street. 25 y

ANDREW G. CARPENTER

(Pupil of the Grand Conservatoire.)

Instructions given on VIOLIN, PIANO and ORGAN.

Music Furnished for all Occasions.

Residence—No. 230 East Front street, Plainfield, N. J. 10 1 tf

MUSIC.

A lady pupil of the Leipzig Conservatory will give instruction on the piano. Particulars may be obtained at Hulett's Music Store, 74 West Front street. 5-5-1m

Professional Cards.

WILLIAM A. CODDINGTON,

Attorney-at-Law, Master and Solicitor in Chancery, Commissioner of Deeds and Notary Public.

Money to loan. Collections promptly made.

OFFICE—No. 28 WEST FRONT ST. 6 25 y

F. A. DUNHAM,

Civil Engineer and Surveyor,

No. 7 Park avenue, Coward's building. Particular attention given to the adjustment of disputed boundary lines. Parties sent to all parts of the country. 1 6 tf

MEDICATED

Sulphur and Vapor Baths

followed by a thorough rubbing with alcohol a wonderful help for rheumatism and skin diseases. For men only. Hours 8 to 11 a. m.; 1 to 8 p. m. H. HORNISH, 26 North avenue, Plainfield, N. J. Refers to Drs. Probasco, Endicott, Fritts, Tomlinson, Geo. W. Rockfellow and T. S. Armstrong. 5-27-tf

JACKSON & CODINGTON,

Counselors-at-Law

Masters in Chancery, Notaries Public, Commissioners of Deeds, Special Master etc. Corner Park avenue and Second street. Money to loan.

WM. K. MCCLURE,

Counselor-at-Law.

Supreme Court Commissioner.

First National Bank Building. mv9

CHAS. A. REED,

Counselor at Law,

FIRST NATIONAL BANK BUILDING

W. V. STEELE,

Counselor-at-Law,

Master and Examiner in Chancery, Supreme Court Commissioner.

COR. PARK AND NORTH AVES. 7-28-3t

Carpenters and Builders.

JOHN T. ODAM,

PLAIN AND ORNAMENTAL

Slate Roofer and Repairer.

Residence, No. 8 West Fifth Street. Yard, near Freight House. P. O. Box, Plainfield, N. J. New work warranted for one year. Slating over Shingles. 5 10 y

C. S. WHITLOCK,

(Of the late firm of Whitlock & Hulick,)

Carpenter & Builder.

SHOP—73 WEST FIFTH ST.

Screen Doors and Windows a Specialty.

Jobbing Promptly Attended To. 4 4 y

PEARSON & GAYLE,

Carpenters and Builders.

RESIDENCE—W. J. Pearson, No. 15 Vine St.

H. E. Gayle, No. 18 Vine St.

ALL WORK PROMPTLY ATTENDED TO. 7-31-tf

D. L. HULICK,

CARPENTER,

And General Jobber.

SHOP—35 JACKSON AVE., PLAINFIELD, N. J.

Cabinet Work and Mantels a Specialty.

Jobbing Promptly Attended To.

Orders may be left at Bremmer's Clothing Store, 26 Somerset street, or sent by mail. 6-8-tf

R. V. SAUMS,

Carpenter and Builder.

RESIDENCE—Clinton ave., near depot, Evona. P. O. Box, 1,228. *Jobbing* attended to. *Estimates* given cheerfully on all kinds of work. 9-15-tf

JOHN P. EMMONS,

—Mason and Builder.—

Washington avenue and Prospect place, NORTH PLAINFIELD, N. J.

Jobbing promptly attended to. 11 14 tf

C. W. LINES,

Mason and Builder,

PLAINFIELD, N. J. Residence—226 West Front Street.

Estimates cheerfully given.

Jobbing promptly attended to 12 4 t

THEODORE GRAY,

Mason and Contractor.

Repairing Promptly Attended To.

RESIDENCE—No. 31 Webster Place. (Near Putnam Avenue.) 5 23 y

The Reina Victoria Segar

Is an *ELEGANT 10c SEGAR.*

I SELL IT FOR 5 CENTS.

At the Crescent Parlor.

23 NORTH AVENUE.

Notary Public and Commissioner of Deeds for New Jersey. 1

J. V. BERKAW,

Directs special attention to his extensive line of Ladies Oxford Ties—the famed "Emily" and "Mabel" makes without a doubt the best Tie on the market for the price. We guarantee every pair.

We are making a big run on Hathaway, Soule & Harrington's Men's Fine Shoes. Sold only by us in Plainfield.

If you want

FOOTWEAR

Of any style, quality or price, go to

BERKAW'S

11 West Front Street, 3 7 y

STEPHENSON'S

53 WEST FRONT STREET.

FRENCH AND AMERICAN

Ice Cream and Water Ices.

China & Glassware. 1 5 tf

FISCHER

ESTABLISHED 1840.

PIANOS

RENOWNED FOR TONE & DURABILITY

MODERATE PRICES

EASY TERMS, EXCHANGED.

DELIVERED FREE WITHIN 20 MILES OF NEW YORK CITY

Catalogue Mailed on Application.

110 Fifth Ave., cor. 16th Street, NEW YORK CITY. 4 4

HENRY P. WILLIAMS,

DEALER IN

Groceries, Provisions, Vegetables, Fruits,

Etc., Etc., Etc.,

2 WEST FRONT STREET,

(Schepflin's Block), PLAINFIELD, N. J.

Goods delivered free of charge to any part of city or North Plainfield. 5 1 y

HEADQUARTERS

FOR

BICYCLE SHOES.

JOHN J. KENNEY, Front St. & Park Ave

E. H. HOLMES,

DEALER IN

COAL and WOOD,

YARD—No. 24 Madison Avenue. Also

HOLMES CITY EXPRESS.

OFFICE, for either Coal or Express Orders with Woolston & Buckle, 27 North Avenue. 1 2 tf

Tennis, Croquet, Hammocks, &c., &c.

10 per cent. off on all Tennis Goods. Special discounts on large orders or to clubs.

A. W. RAND,

24 WEST FRONT STREET. 1 6 tf

MARSH, AYERS & CO.,

(Successors to W. F. Adams,)

No. 29 EAST FRONT STREET,

A full line of all grades of

Wall Papers, Paints, Oils, Varnishes, Brushes, &c.,

Constantly on hand. Painting, Paper Hanging and Decorating. Estimates Furnished.

Alfred A. Marsh, Alonzo T. Ayers, Theodore B. Marsh. 12 2 y

ANDREW LUTKINS,

Variety Market,

Meats, Fruits, Vegetables, Poultry, Eggs, &c.

36 PARK AVENUE,

PLAINFIELD, N. J.

Goods delivered to any part of the city free of charge. 4 8 y

R. THORN,

Having removed back to my old stand in the Berry Building, on

Park Avenue,

Over Laire's Hardware store, I am prepared to do all kinds of

PLUMBING,

TINNING,

FURNACE WORK, &c.

At short notice.

R. THORN. 2 25 tf

EDWARD C. MULFORD,

45 North Avenue,

REAL ESTATE, INSURANCE. Opposite Station.

American Belle,

AND

Toast, Cigars,

The Finest in the City,

AT

GUTTMAN'S CIGAR STORE,

13 West Second St., Plainfield, N. J.,

Special Bargain Sale of Eight 5-Cent papers of Tobacco for 26 cents, for the balance of this month. 6-1-tf

CLEANER COAL.

L. A. Rheaume, Ag't.

50 BROADWAY, cor. 4th ST.,

Invites the public to inspect the operation of his newly added steam vibrating mechanical screen for nut coal, which he confidently believes enables him to deliver cleaner coal than is possible by any other method of screening.

UPPER LEHIGH AND HONEYBROOK COAL, in best qualities and various sizes carried in stock.

ROUGH AND DRESSED LUMBER.

He would also announce recently increased facilities for *TURNING and SCROLL SAWING,* and is prepared to execute orders for the same in the best manner at short notice. 4-16-tf

CHOICE LAWN GARDEN FLOWER **SEEDS**

Hardware and House Furnishings, at

A. M. GRIFFEN,

13 East Front Street.

TELEPHONE CALL 6.

HENRY LIEFKE,

Baker & Confectioner,

No. 27 WEST FRONT ST. 10 8 tf

STEPHENSON, WM. J.,

CATERER,

26 NORTH AVENUE. 9 5 y

J. W. VAN SICKLE,

Dealer in all kinds of

Fresh and Salt Meats, Oysters, Clams, etc.

Game in season. No. 10 North ave., Plainfield N. J. Telephone No. 102. Orders called for and promptly delivered.

McCullough's Steam Mill,

21 Steiner Place, North Plainfield.

R. H. McCullough, Proprietor.

Sash, Blinds, Doors, Mouldings, Scroll Sawing, Turning, &c. Estimates cheerfully Furnished. 4-11-tf

A Box of Tooth Powder, FREE!

To All Scholars Having Their Teeth Cleaned at

Dr. CHAS. R. THIERS', Dentist,

48 Somerset Street. 7 tf

SWAIN,

The Gilder and Frame Maker, is at

23 East Front St.,

2 DOORS EAST OF POST OFFICE. 3 30 m

CODDINGTON'S

FURNITURE AND FREIGHT

EXPRESS.

OFFICES—24 West Front street; 38 Park avenue. Post Office Box 329.

PIANO MOVING A SPECIALTY. Large covered trucks. Goods sent to any part of the country. Charges reasonable. Satisfaction guaranteed. 11 20 tf

TRY DOBBINS'S CIGARS,

Dobbins' Segar Store, 37 North avenue, Opposite R. R. Station.

He Manufactures Them

CHAS. H. LYMAN,

REAL ESTATE

AND INSURANCE AGENT,

61 NORTH AVE., opposite Depot. 3-25-y

M. M. DUNHAM,

Real Estate and Insurance.

7 EAST FRONT ST. 3 13 y

PURE MILK,

Delivered to any part of the city, by D. D. SCHENCK, 60 East Front St.

A postal by mail will receive prompt attention 2 16 y

Valuable Building Lots for Sale,

On Grove street and Craig place, North Plainfield. This plot is one of the most desirable in the Borough, and is offered for sale at a reasonable price and on easy terms. Will be sold in quantities to suit. Apply to owner, 26 Craig place.

Railroads.

PENNSYLVANIA RAILROAD

THE STANDARD RAILWAY OF AMERICA

PROTECTED THROUGHOUT BY THE Interlocking Switch and Block Signal System.

TRAINS FOR THE WEST.

On and after Apr. 25, 1892, trains leave Elizabeth as follows:

8:35 A. M. FAST LINE, with Pullman Vestibule parlor and sleeping cars, daily for Pittsburg, Columbus, Cleveland, Indianapolis, Chicago and St. Louis, daily, except Saturday, for Toledo.

7:08 P. M. WESTERN EXPRESS, with Pullman Vestibule sleeping cars, dining car to Philadelphia daily for Pittsburg, Chicago, Cleveland, Cincinnati, Memphis and St. Louis, daily, except Saturday, for Toledo.

8:42 P. M. PACIFIC EXPRESS, with Pullman Vestibule sleeping cars, daily for Pittsburg, Memphis, Chicago, and Toledo, daily except Saturday, for Cleveland and Columbus.

For Baltimore, Washington and the South—1 00, 6 57, 7 59 9 05 A. M., and 9 39 P. M. On Sunday at 1 00, 6 59, 9 05 A. M. 9 39 P. M.

For Philadelphia—1 00, 6 57, 7 59, 9 05, 9 35 10 09, 11 57 A. M.; 12 55, 1 39, 4 04, 5 16, 6 37, 7 49, 8 42, 9 39 P. M. Sundays at 1 00, 6 59, 9 05, 9 35, 10 41 A. M.; 5 40 7 47 and 9 39 P. M.

FOR ATLANTIC CITY.

1.39 P. M. Through day coach, week-days. For Cape May Sea Isle City and Ocean City, 1.39 P. M., week-days.

For Trenton—1 00, 6 57, 7 10, 7 59 9 05 9 35, 11 57 A. M.; 12 55 1 39, 4 04, 5 16 6 37 7 45, 8 42, 9 39 P. M. Sundays at 1 00, 6 59, 9 05 9 35 10 41 A. M.; 5 40, 7 47 and 9 39 P. M.

For Lambertville, Phillipsburg and Belvidere via Trenton—7 59 A. M.; 2 54 and 5 16 P. M.

For Lambertville and Phillipsburg only, 1 39 P. M.

For Flemington—7 59 A. M.; 2 54 P. M.

For Bordentown, Burlington and Camden via Trenton—7 59, 11 57 A. M. 1 39, 2 54, 7 49 P. M. Sundays at 10 41 A. M. and 7 47 P. M.

A full line of tickets are on sale, and sleeping car accommodations can be secured at the ticket office at Elizabeth.

For further information, see time tables to be had at the ticket offices.

CHARLES E. PUGH, General Manager.

J. R. WOOD, Gen. Pass. Agent.

READING R. R. SYSTEM.

Central Railroad of New Jersey.

THE PORT READING R. R. CO.—LESSEE.

Station in New York foot of Liberty Street. Time Table in Effect, MAY 15, 1892

PLAINFIELD AND NEW YORK.

Leave Plainfield 2 14, 3 37, 5 38, 6 14, 6 29, 6 59, 7 26, 7 30, 7 58, 8, 8 15, 8 27, 8 31, 8 48, 9 32, 10 04, 10 37, 11 09, A. M., 12 noon, 12 53, 1 02, 1 41, 2 30, 3 12, 4 01, 5 16, 5 43, 5 54, 6 54, 7 03, 9 02, 9 23, 10 12, 11 28, 11 42, P. M. Sunday—2 14, 6 14, 8 01, 8 52, 11 16 A. M., 12 33, 1 42, 3 30, 5 16, 7 01, 7 10, 8 23, 8 32, 10 07 P. M.

Leave New York from foot of Liberty street, 4 00, 6 00, 7 15, 7 45, 8 45, 9, 10, 11 30, A. M., 1, 1 30, 2 30, 3 30, 3 45, 4, 4 30, 5, 5 15, 5 30, 5 45, 6, 6 15, 6 30, 7, 7 30, 8, 8 30, 9 15, 10, 11 30 P. M., 12 15, 1, night. Sunday—4 30, 7 15, 8 30, 9 30, 10 30 A. M., 12 M., 1, 2 15, 4, 5 30, 6, 7, 9 00, 10 00 P. M., 12 15 night.

PLAINFIELD AND NEWARK.

Leave Plainfield 5 38, 6 29, 6 59, 7 30, 8, 8 48, 9 32, 10 04, 10 27, 11 09, A. M., 12 noon, 12 53, 1 02, 1 41, 2 30, 3 12, 4 01, 5 43, 5 54, 6 54, 7 03, 9 02, 10 12, 11 28 P. M. Sunday—8 01, 8 52, 11 42, A. M., 12 33, 1 42, 3 30, 5 16, 7 10, 8 23, 8 32, 10 07 P. M.

Leave Newark 5 15, 7 18, 7 50, 8 55, 9 05, 10 05, 11 25 A. M., 1 05, 1 35, 2 50, 3 35, 4 05, 4 35, 5 05, 5 30, 5 50, 6 15, 7 15, 7 35, 8 40, 10 05, 11 25 P. M. Sunday—7 30, 8 45, 9 50, 10 35, 11 45, A. M., 1 10, 2 35, 4 10, 5 40, 6 50, 7 20, 9 25, 10 20 P. M.

Passengers for Newark change cars at Elizabeth.

PLAINFIELD AND SOMERVILLE.

Leave Plainfield 5 15, 7 10, 8 17, 9 42, 11 a.m. 12 27 1 59, 2 32, 3 45, 4 35, 5 05, 5 20, 5 34, 6 04, 6 20, 6 38, 7 12, 7 34, 8 20, 9 37, 11 13, 12 43 P. M. Sunday—5 45, 8 28, 9 34, 11 18 A. M., 2 03, 3 28, 5 14, 6 35, 10 15, 11 14 P. M.

Leave Somerville, 6, 6 30, 7 03, 7 25, 7 35, 7 48, 8 50, 9 05, 9 47, 11 35 A. M., 12 34, 12 38, 1 15, 2 05, 3 35, 4 50, 5 30, 6 35, 8 41, 8 45, 11 05, P. M. Sunday 8 25, 11 15 A. M., 12 08, 1 15, 4 50, 6 40, 8 03, 8 05, 9 35 P. M.

PLAINFIELD AND EASTON.

Leave Plainfield 5 15, 8 17, 9 42, A. M., 1 59, 5 20, 6 38, 8 20 P. M. Sunday—5 45, 8 28 A. M., 2 03, 6 35, P. M.

Leave Easton 6 05, 8 59, 11 18 A. M., 4 09, 7 35 P. M. Sundays—7 15, 10 52, A. M., 6 40, 7 30, P. M.

PLAINFIELD AND LAKE HOPATCONG.

Leave Plainfield 7 10, 9 42 a. m. 1 59, 5 20 p. m. Sundays 8 28 a. m.

WESTWARD CONNECTIONS.

LEAVE PLAINFIELD.

5 15 A. M. for Flemington, Easton, Allentown, Reading, Harrisburg, Pottsville, Mauch Chunk, Williamsport and Tamaqua.

7 10 a. m. for stations to High Bridge, connecting for stations on High Bridge Branch.

8 17 A. M. for Flemington, D. L. & W. R. R., Easton, Bangor and Mauch Chunk.

9 42 A. M. for Flemington, High Bridge Branch, D L & W R R, Easton, Allentown, Reading, Harrisburg, Mauch Chunk, Williamsport, Tamaqua, Pottsville, Nanticoke, Upper Lehigh, Wilkesbarre, Scranton, &c. Through coach to Williamsport.

11 a. m. way for Junction.

1 59 P. M. for Flemington, High Bridge Branch, Easton, Allentown, Reading, Harrisburg, Mauch Chunk, Tamaqua, Sunbury and Williamsport.

5 05 p. m., way for Junction, connecting for D. L. & W. R. R.

5 20 P. M. for Flemington, High Bridge Branch, Easton, Bethlehem, Bangor, Allentown, Wilkesbarre, Scranton, Mauch Chunk, and Tamaqua, Parlor car to Mauch Chunk.

6 20 P. M., for Flemington.

6 38 P. M. for Easton, Allentown, Mauch Chunk Reading, Harrisburg.

8 20 P. M. for Easton, Bethlehem and Allentown.

5 45 A. M. Sunday for Easton, Bethlehem, Allentown, Mauch Chunk, Wilkesbarre and Scranton. 8 28 a.m. Sundays for High Bridge Branch, Easton, Allentown, Mauch Chunk, Tamaqua, Shamokin, Williamsport, &c., 2 03 p. m. Sundays for Easton, Allentown, Mauch Chunk, Tamaqua, Reading and Harrisburg, 6.35 p. m. Sundays for Easton, Bethlehem, Allentown, Mauch Chunk, Reading, Harrisburg, &c.

For Atlantic City, 3 37 a. m. 1 02 p. m.

Long Branch, Ocean Grove, &c

Leave Plainfield 3 37, 8, 11 09, a m 4 01, 5 54, p. m. Sundays—(except Ocean Grove) 8 52, a. m., 3 30 p. m.

For Perth Amboy, 3 37, 5 38, 8, 11 09 a. m., 1 02, 4 01, 5 16, 5 54, 7 03 p. m. Sunday—8 52 a. m. 3 30 p. m.

For Freehold, 3 37, 8, 11 09 a. m., 1 02, 4 01, 5 54 p. m.

ROYAL BLUE LINE.

Leave Plainfield for Philadelphia, 5 15, 8 29, 9 48, 10 45, a. m., 1 59*, 3 04, 5 34*, 6 38*, 8 20, *9 37 p. m., 1 17, night. Sundays—9 48, 11 18 a. m., 2 03*, 5 14*, 6 55 p. m., 1 17, night.

For Trenton 5 15, 8 29, 9 42, 10 45, a. m., 12 27, 1 59, 3 04, 5 34, 6 38, 8 20, 9 37 p. m., 1 17 night, Sunday—9 34, 11 18, a. m., 2 03, 5 14, 6 55 p. m., 1 17 night.

For Baltimore and Washington at 9 48, a. m., 2 16, 4 13, 5 34* p. m. 1 17, night. Sundays—9 48 a. m., 2 16, 4 13, 5 14* p.m. 1 17, night.

RETURNING—LEAVE PHILADELPHIA,

Ninth and Green streets, 8 30, 9 30, 11 06, a. m., 1 30, 3 10*, 4, 5 15, 6 15, 8 02, 8 45, p. m. Sundays—10 00, 10 50 a. m.; 3 15*, 5 15, 6 10, 8*, p. m., 12 01 night.

From 24th and Chestnut—4 00, 8 20, 9 20, 11 16 a. m., 3 00*, 6 20, 8 18, 11 45, p. m. Sunday—4, 8 35, 11 15 a. m., 3 00*, 6 20, 8 18*, 11 45 p. m.

Leave Trenton, Warren and Tucker sts., 1 00 7, 9 02*, 10 10, 11 59, a. m. 2 10, 2 40, 4 08*, 4 42, 5 54, 6 59, 9 00, 10 p. m. Sundays—1 00, 5 00 10 27, 11 56 a. m. 4 08*, 5 58, 7 07, 9 00* p. m.

Plainfield passengers by trains marked * change cars at Bound Brook.

A. A. McLEOD, Pres. & Gen'l Manager.

C. G. HANCOCK, Gen. Pass. Agt., Philadelphia.

H. P. BALDWIN, Ass't Gen'l Pass. Ag't., New York

MOY'S

BEEF IRON AND WINE.

A PINT BOTTLE FOR 50 CENTS 6 1 y

J. C. POPE & CO.,

Insurance Agents,

No. 6 EAST FRONT ST.,

PLAINFIELD, N. J. 10 6 tf

J. P. LAIRE & CO

Cor. Park Ave. & Front St.

General Hardware, House Furnishings, Hammocks, Ice Cream Freezers, Refrigerators, Lawn Mowers

In great variety. Sole agent for

Hartman Steel Fence.

TELEPHONE CALL 159.

FREDERICK F. CHASE,

Machine Works.

Manufacturer of

Electrical Machinery,

201 North ave., cor. Berckman st.,

PLAINFIELD, N. J.

MY SPECIALTIES—Bicycles, Boilers and Engines repaired, Models for Inventions, Brass and Iron Castings, Forging in all its Branches, Smoke-stack Building and Painting.

JOBBING IN ALL ITS BRANCHES.

New York Office—No. 300 Fourth avenue 19 tf

BROWN & HILL,

Shaving and Hair Cutting Parlors,

Hotel Grenada, 5 North Avenue.

TIER'S

Ice-Cream Parlor,

No. 16 Park Avenue,

PLAINFIELD, N. J.

This establishment is now open to the public, who are assured that no pains will be spared to serve them in a prompt and attentive manner with Tier's celebrated

Ice-Cream in Bricks, and Choice Confectionery,

Of their own manufacture.

Wedding parties supplied at short notice. Consult Tier for prices before leaving your orders for cream elsewhere. 5 tf

Hotels and Saloons.

THE ALBION,

8th Street and Park Avenue.

Select Family Resort. Newly Furnished and Steam-Heated Throughout.

Under the same Management as Hotel Netherwood.

Special Terms for Permanent Guests.

FRANK E. MILLER. 12 26 6m

E. P. THORN,

NO. 17 PARK AVENUE.

A Pure, Wholesome

California Wine,

For Family Use,

Only 30c. per Bottle.

CHARLES SMITH.

Corner of Front and Somerset Streets.

ST. LOUIS AND IMPORTED BEER.

The Manhattan Wine Room,

179 and 181 SOMERSET STREET,

(Opp. the ball grounds of the Crescent League.)

FRANK LINKE, Proprietor.

Established 1886; wholesale and retail Wine and Liquor dealer, and bottler of Ballentine's celebrated Export Ale and Porter. Philip Best's Milwaukee Beer, F. M. Shaeffer's Weiner Beer, and dealer in Domestic and Foreign Porter, and Bass Ale, for Hotels and Private Families.

Wholesale Branch, 43 West Front St.

All orders delivered, free of charge, day or night.

TELEPHONE CALL 157. 9 26 tf

CITY HOTEL,

PLAINFIELD, N. J.

CORNER PARK AVENUE AND SECOND STREET.

J. E. BEERBOWER, Proprietor.

With STABLES attached. 4-6-tf

Eugene Hoerster,

206 GROVE ST.,

North Plainfield, New Jersey

WHOLESALE DEALER IN

Fine Wines, Brandy, Whiskeys, &c., &c.

Lowest Prices. Goods Warranted. 4-13-y

LUSARDE & CO.,

No. 12 NORTH AVENUE.

Where they will be pleased to serve their friends and the public generally with first-class fruits, confectionery, peanuts roasted every day, segars, &c. Peanuts 5c QUART.

Branch Store— West Front Street. 1 7 y